

Adipose Clip Unclipped

Row Labels **Sum of Loss**

1	281.06
2010	82.2
2011	86.6
2012	18
2013	36.86
2014	17.32
2016	2.72
2017	37.36
2	1824.65
2010	957.03
2011	476.84
2012	38.04
2013	106.82
2014	16.32
2015	77.94
2016	76.94
2017	20.04
2018	54.68
3	3755.44
2010	514.6
2011	357.6
2012	667.2
2013	809.4
2014	168.05
2016	166.26
2018	1072.33
4	3257.52
2010	153.88
2011	615.97
2012	331.73
2013	763.05
2014	53.38
2015	59.01
2016	20.72
2017	8.66
2018	1251.12
5	1520.44
2010	183.78
2011	407.84
2012	22.76
2013	364.87
2014	5.44

Month	WY	SHloss
October	2010	0
October	2011	17.32
October	2012	0
October	2013	0
October	2014	0
October	2015	0
October	2016	0
October	2017	0
October	2018	0
November	2010	0
November	2011	0
November	2012	0
November	2013	17.32
November	2014	0
November	2015	17.32
November	2016	0
November	2017	17.32
November	2018	0
December	2010	17.32
December	2011	8.66
December	2012	17.32
December	2013	60.8
December	2014	0
December	2015	0
December	2016	0
December	2017	2.72
December	2018	0
January	2010	82.2
January	2011	86.6
January	2012	18
January	2013	36.86
January	2014	17.32
January	2015	0
January	2016	2.72
January	2017	37.36
January	2018	0
February	2010	957.03
February	2011	476.84
February	2012	38.04
February	2013	106.82
February	2014	16.32

2015	2.72
2016	25.98
2017	84.99
2018	422.06
6	1048.44
<hr/>	
2010	254.9
2011	615.4
2012	17.32
2013	86.6
2017	22.76
2018	51.46
7	17.32

February	2015	77.94
February	2016	76.94
February	2017	20.04
February	2018	54.68
March	2010	514.6
March	2011	357.6
March	2012	667.2
March	2013	809.4
March	2014	168.05
March	2015	0
March	2016	166.26
March	2017	0

2013	17.32
9	28.7
<hr/>	
2012	28.7
10	17.32
<hr/>	
2011	17.32
11	51.96
<hr/>	
2013	17.32
2015	17.32
2017	17.32
12	106.82
<hr/>	
2010	17.32
2011	8.66
2012	17.32
2013	60.8
2017	2.72
Grand Total	11909.67

March	2018	1072.33
April	2010	153.88
April	2011	615.97
April	2012	331.73
April	2013	763.05
April	2014	53.38
April	2015	59.01
April	2016	20.72
April	2017	8.66
April	2018	1251.12
May	2010	165.78
May	2011	407.84
May	2012	22.76
May	2013	364.87
May	2014	5.44
May	2015	2.72
May	2016	25.98
May	2017	84.99
May	2018	422.06
June	2010	254.9
June	2011	615.4
June	2012	17.32
June	2013	86.6
June	2014	0
June	2015	0
June	2016	0
June	2017	22.76
June	2018	51.46

July	2010	0
July	2011	0
July	2012	0
July	2013	17.32
July	2014	0
July	2015	0
July	2016	0
July	2017	0
July	2018	0
August	2010	0
August	2011	0
August	2012	0
August	2013	0
August	2014	0
August	2015	0
August	2016	0
August	2017	0
August	2018	0
September	2010	0
September	2011	0
September	2012	28.7
September	2013	0
September	2014	0
September	2015	0
September	2016	0
September	2017	0
September	2018	0



	Oct-Mar	Apr-Jun	Average	
2010		1571.15	592.56	671
2011		947.02	1639.21	671
2012		740.56	371.81	671
2013		1031.2	1214.52	671
2014		201.69	58.82	671
2015		95.26	61.73	671
2016		245.92	46.7	671
2017		77.44	116.41	671
2018		1127.01	1724.64	671
50th percentile (inc)		741	372	
50th percentile (exc)		741	372	
90th percentile (inc)		1216	1656	
90th percentile (exc)		1571	1725	
median		741	372	
average		671	647	
50%		1000	1000	
75%		1500	1500	
100%		2000	2000	

Oct-March SH loss

Month	(Multiple Items)
Adipose Clip	Unclipped

Row Labels	Sum of Loss
2010	1571.15
2011	947.02
2012	740.56
2013	1031.2
2014	201.69
2015	95.26
2016	245.92
2017	77.44
2018	1127.01
Grand Total	6037.25

670.7777778

Apr-Jun

Month	(Multiple Items)
Adipose Clip	Unclipped

Row Labels	Sum of Loss
2010	592.56

2011	1639.21
2012	371.81
2013	1214.52
2014	58.82
2015	61.73
2016	46.7
2017	116.41
2018	1724.64
Grand Total	5826.4

647.3333333

WATER YEAR	CUMULATIVE LOSS OF UNCLIPPED STEELHEAD (OCT-MAR)
2010	1571.2
2011	947.0
2012	740.6
2013	1031.2
2014	201.7
2015	95.3
2016	245.9
2017	77.4
2018	1127.0
Average cumulative loss by 3/31	670.8
Median cumulative loss by 3/31	740.6
50th percentile (inclusive)	740.6
60th percentile (inclusive)	905.7
70th percentile (inclusive)	997.5
80th percentile (inclusive)	1069.5
90th percentile (inclusive)	1215.8
90% of max	1414.0
75% of max	1178.4
50% of 90% of max	707.0
75% of 90% of max	1060.5

WATER YEAR	CUMULATIVE LOSS OF UNCLIPPED STEELHEAD (APR-JUN)
2010	592.6
2011	1639.2
2012	371.8

2013	1214.5
2014	58.8
2015	61.7
2016	46.7
2017	116.4
2018	1724.6
Average cumulative loss by 3/31	647.4
Median cumulative loss by 3/31	371.8
50th percentile (inclusive)	371.8
60th percentile (inclusive)	548.4
70th percentile (inclusive)	965.7
80th percentile (inclusive)	1384.4
90th percentile (inclusive)	1656.3
90% of max	1552.2
75% of max	1293.5
50% of 90% of max	776.1
75% of 90% of max	1164.1

Oct-Mar					Apr-Jun		
---------	--	--	--	--	---------	--	--

Median	90th percentile	90% of max	75% of max	50% of 90% of max	75% of 90% of max	Average
741	1216	1414	1178.4	707	1060.5	647
741	1216	1414	1178.4	707	1060.5	647
741	1216	1414	1178.4	707	1060.5	647
741	1216	1414	1178.4	707	1060.5	647
741	1216	1414	1178.4	707	1060.5	647
741	1216	1414	1178.4	707	1060.5	647
741	1216	1414	1178.4	707	1060.5	647
741	1216	1414	1178.4	707	1060.5	647
741	1216	1414	1178.4	707	1060.5	647
741	1216	1414	1178.4	707	1060.5	647

Month	Median loss	Cumulative loss	
		Oct-Mar	Apr-Jun
October	0	0	0
November	0	0	0
December	3	3	3
January	18	21	21
February	77	98	98
March	358	455	455
April	154		154
May	85		239
June	23		262

	Oct-Mar
2010	1571.15
2011	947.02
2012	740.56
2013	1031.2
2014	201.69
2015	95.26

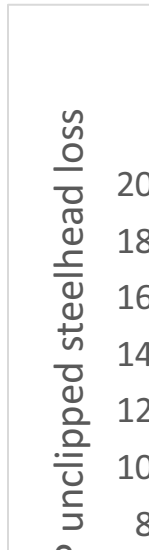

2016	245.92
2017	77.44
2018	1127.01

Combined CVP/SWP
6
4
2

Combined CVP/SWP unclipped steelhead loss
20
18
16
14
12
10
8
6
4
2

Median	90th percentile	90% of max	75% of max	50% of 90% of max	75% of 90% of max
372	1656	1552.2	1293.5	776.1	1164.1
372	1656	1552.2	1293.5	776.1	1164.1
372	1656	1552.2	1293.5	776.1	1164.1
372	1656	1552.2	1293.5	776.1	1164.1
372	1656	1552.2	1293.5	776.1	1164.1
372	1656	1552.2	1293.5	776.1	1164.1
372	1656	1552.2	1293.5	776.1	1164.1
372	1656	1552.2	1293.5	776.1	1164.1
372	1656	1552.2	1293.5	776.1	1164.1
372	1656	1552.2	1293.5	776.1	1164.1

Combined CVP/SWP unclipped steelhead loss by Water Year (stacked by month) -- **October-March**

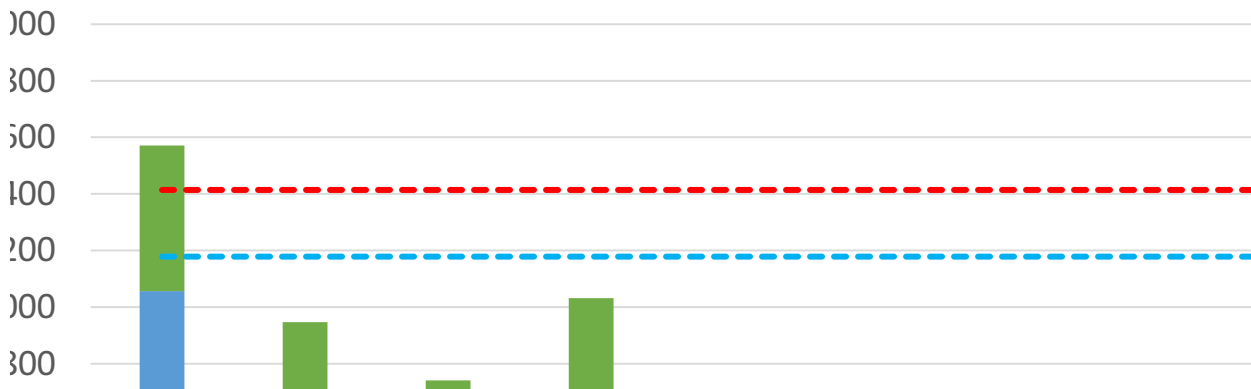

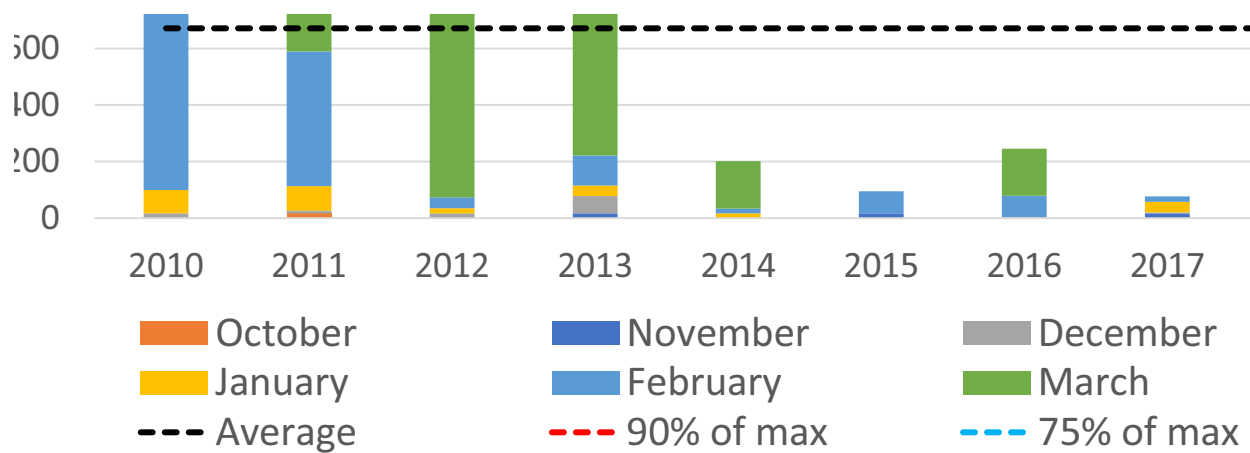

Combined CVP/SWP unclipped steelhead loss by Water Year (stacked by month) -- April-June

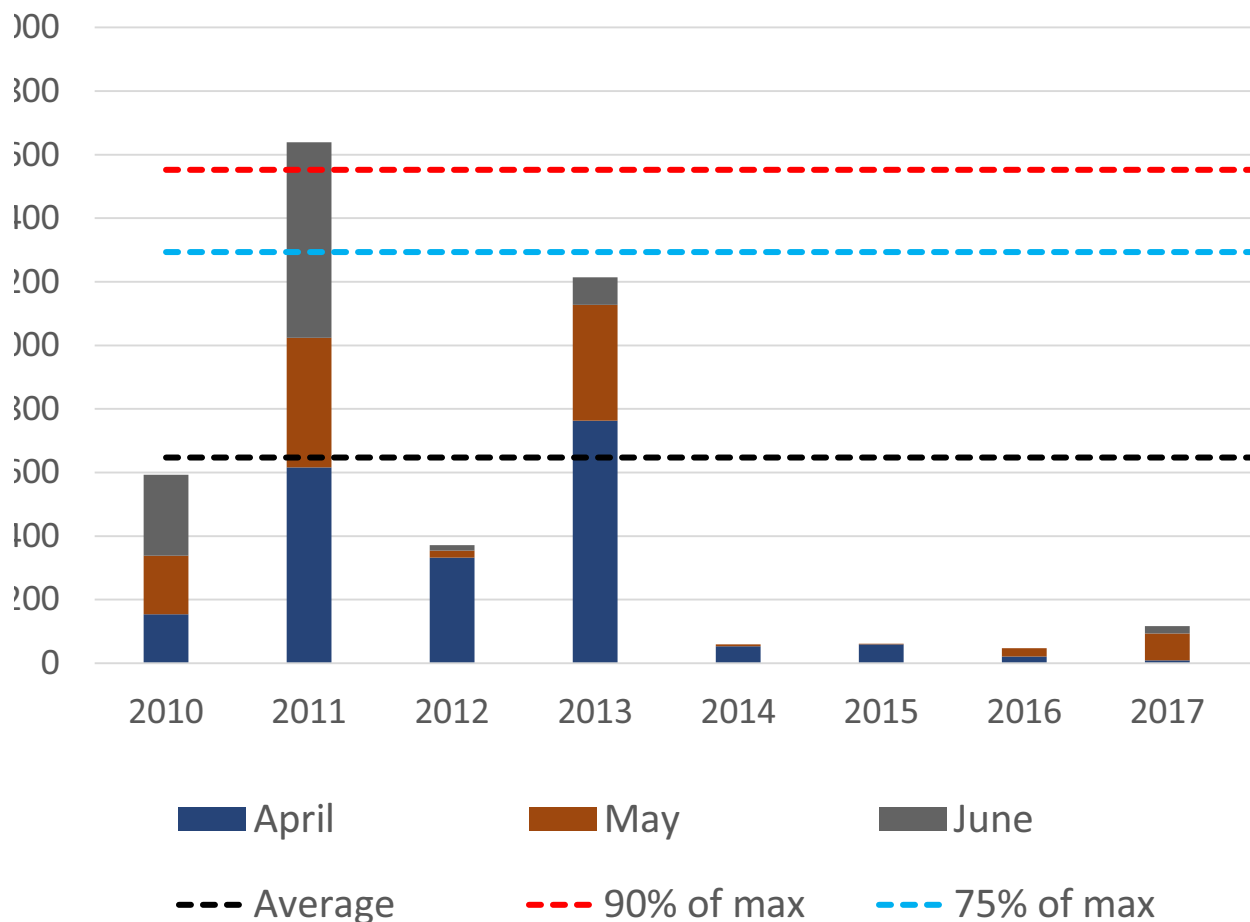

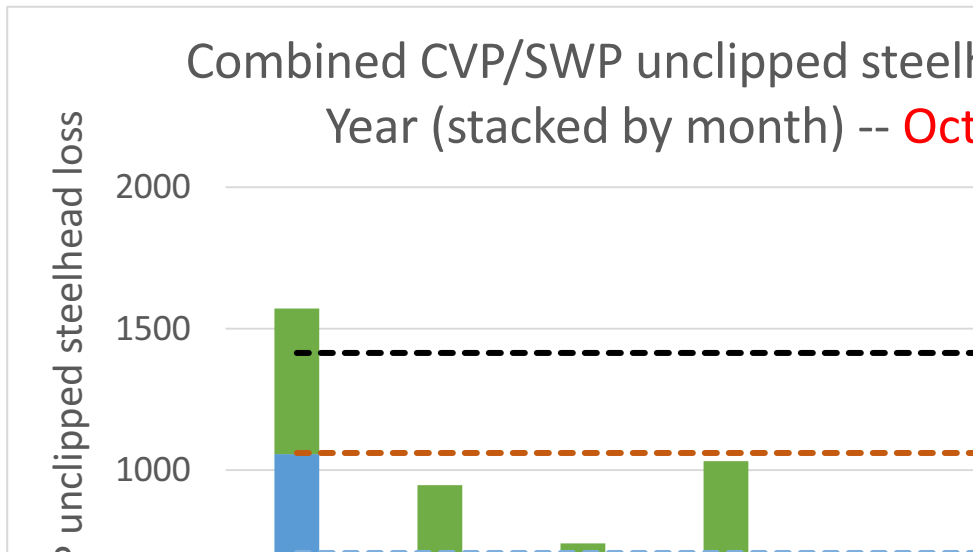
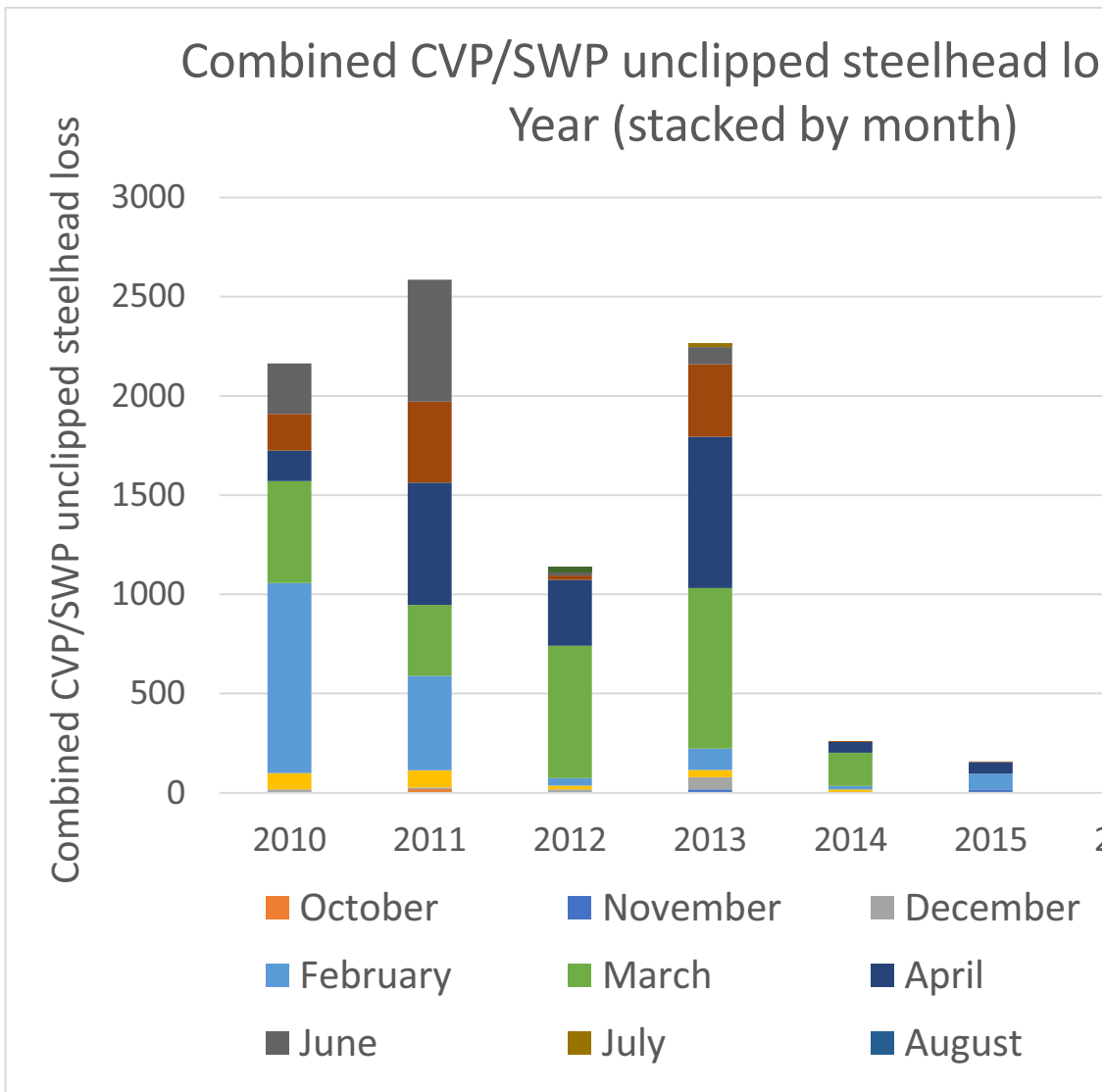

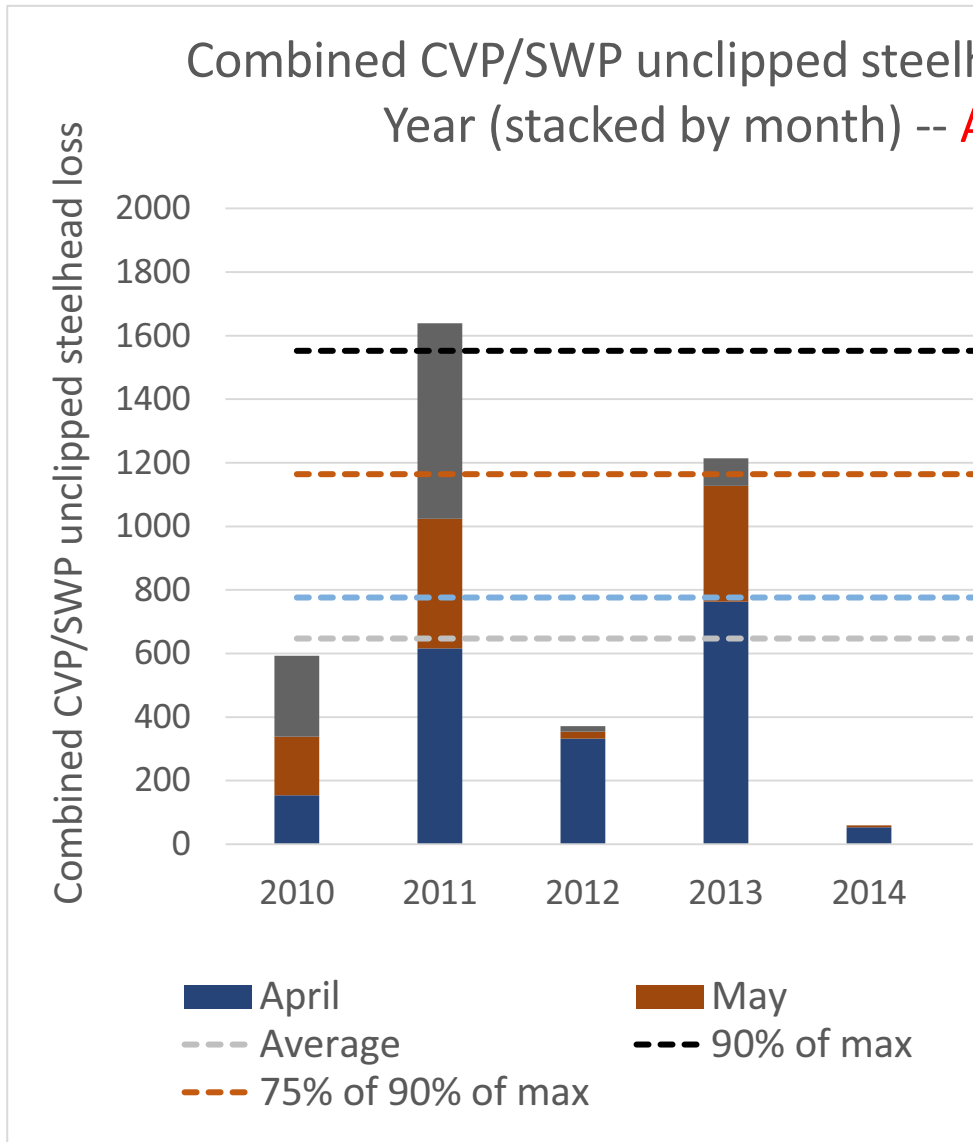
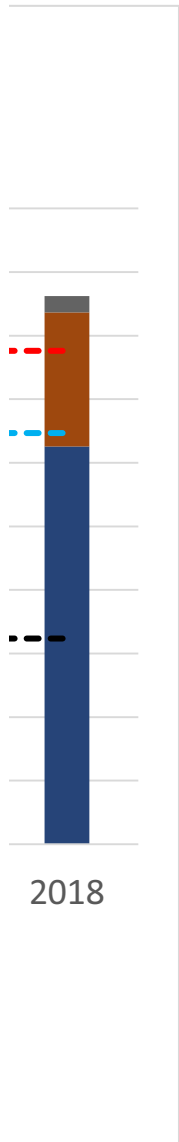
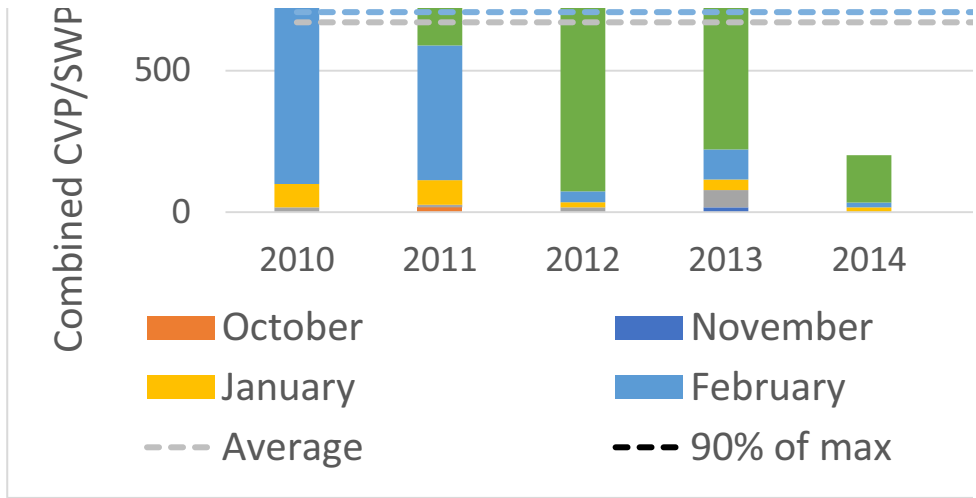
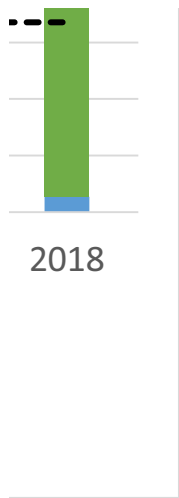

ss by Water

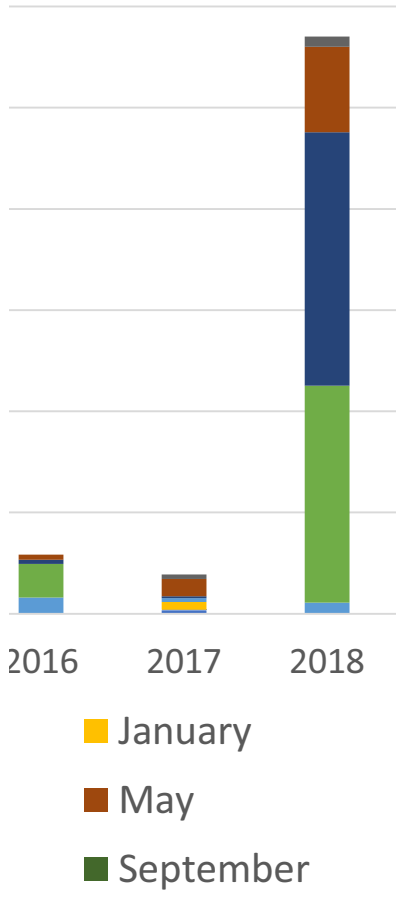

head loss by Water October-March



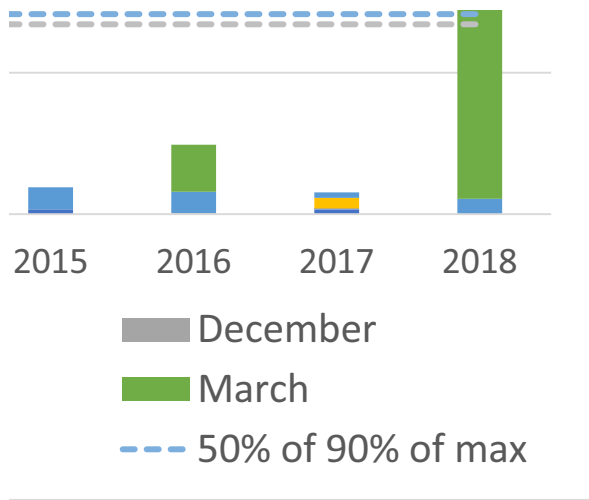

head loss by Water April-June

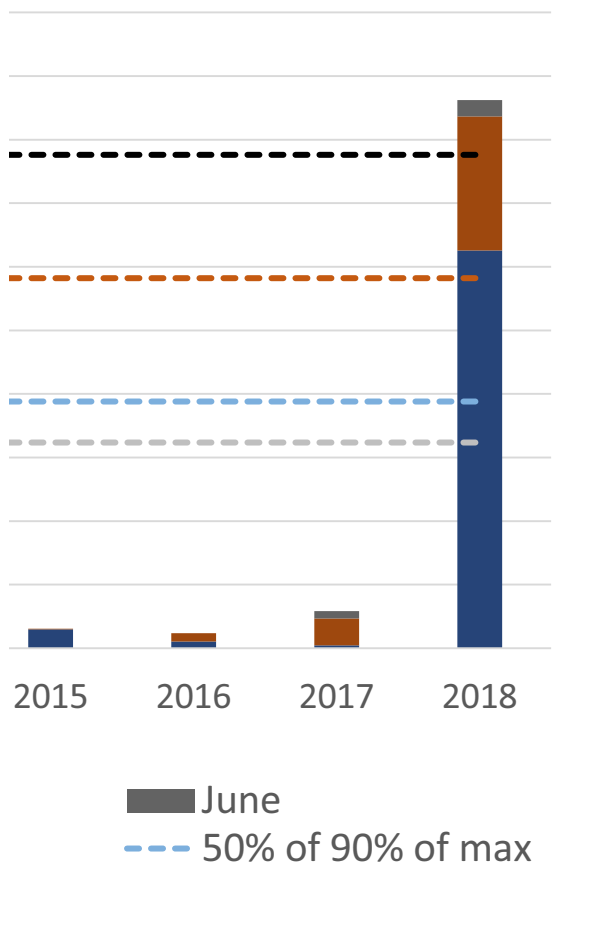

Sample Time	Water Year	Year	Month	Day	Date	Facility	Species
12/20/2009 3:00		2010	2009	12	20	12/20/2009 SWP	Rainbow /
1/19/2010 3:00		2010	2010	1	19	1/19/2010 SWP	Rainbow /
1/19/2010 23:59		2010	2010	1	19	1/19/2010 SWP	Rainbow /
1/22/2010 15:00		2010	2010	1	22	1/22/2010 CVP	Rainbow /
1/23/2010 12:00		2010	2010	1	23	1/23/2010 SWP	Rainbow /
1/23/2010 16:00		2010	2010	1	23	1/23/2010 CVP	Rainbow /
1/23/2010 16:00		2010	2010	1	23	1/23/2010 CVP	Rainbow /
1/23/2010 16:00		2010	2010	1	23	1/23/2010 CVP	Rainbow /
1/23/2010 23:00		2010	2010	1	23	1/23/2010 SWP	Rainbow /
1/24/2010 16:00		2010	2010	1	24	1/24/2010 CVP	Rainbow /
1/24/2010 18:00		2010	2010	1	24	1/24/2010 CVP	Rainbow /
1/24/2010 18:00		2010	2010	1	24	1/24/2010 CVP	Rainbow /
1/24/2010 18:00		2010	2010	1	24	1/24/2010 CVP	Rainbow /
1/24/2010 22:00		2010	2010	1	24	1/24/2010 CVP	Rainbow /
1/24/2010 22:00		2010	2010	1	24	1/24/2010 CVP	Rainbow /
1/24/2010 23:59		2010	2010	1	24	1/24/2010 CVP	Rainbow /
1/25/2010 3:00		2010	2010	1	25	1/25/2010 SWP	Rainbow /
1/25/2010 5:00		2010	2010	1	25	1/25/2010 SWP	Rainbow /
1/25/2010 5:00		2010	2010	1	25	1/25/2010 SWP	Rainbow /
1/25/2010 8:00		2010	2010	1	25	1/25/2010 CVP	Rainbow /
1/25/2010 18:00		2010	2010	1	25	1/25/2010 CVP	Rainbow /
1/26/2010 1:00		2010	2010	1	26	1/26/2010 SWP	Rainbow /
1/26/2010 1:00		2010	2010	1	26	1/26/2010 SWP	Rainbow /
1/26/2010 10:00		2010	2010	1	26	1/26/2010 SWP	Rainbow /
1/26/2010 23:59		2010	2010	1	26	1/26/2010 SWP	Rainbow /
1/26/2010 23:59		2010	2010	1	26	1/26/2010 SWP	Rainbow /
1/26/2010 23:59		2010	2010	1	26	1/26/2010 SWP	Rainbow /
1/27/2010 2:00		2010	2010	1	27	1/27/2010 CVP	Rainbow /
1/27/2010 4:00		2010	2010	1	27	1/27/2010 CVP	Rainbow /
1/27/2010 5:00		2010	2010	1	27	1/27/2010 SWP	Rainbow /
1/27/2010 6:00		2010	2010	1	27	1/27/2010 CVP	Rainbow /
1/27/2010 6:00		2010	2010	1	27	1/27/2010 SWP	Rainbow /
1/27/2010 6:00		2010	2010	1	27	1/27/2010 SWP	Rainbow /
1/27/2010 7:00		2010	2010	1	27	1/27/2010 SWP	Rainbow /
1/27/2010 9:00		2010	2010	1	27	1/27/2010 SWP	Rainbow /
1/27/2010 9:00		2010	2010	1	27	1/27/2010 SWP	Rainbow /
1/27/2010 9:00		2010	2010	1	27	1/27/2010 SWP	Rainbow /
1/27/2010 9:00		2010	2010	1	27	1/27/2010 SWP	Rainbow /
1/27/2010 9:00		2010	2010	1	27	1/27/2010 SWP	Rainbow /
1/27/2010 11:00		2010	2010	1	27	1/27/2010 SWP	Rainbow /
1/27/2010 11:00		2010	2010	1	27	1/27/2010 SWP	Rainbow /
1/27/2010 11:00		2010	2010	1	27	1/27/2010 SWP	Rainbow /
1/27/2010 11:00		2010	2010	1	27	1/27/2010 SWP	Rainbow /
1/27/2010 11:00		2010	2010	1	27	1/27/2010 SWP	Rainbow /
1/27/2010 13:00		2010	2010	1	27	1/27/2010 SWP	Rainbow /
1/27/2010 13:00		2010	2010	1	27	1/27/2010 SWP	Rainbow /

1/27/2010 13:00	2010	2010	1	27	1/27/2010 SWP	Rainbow /
1/27/2010 13:00	2010	2010	1	27	1/27/2010 SWP	Rainbow /
1/27/2010 13:00	2010	2010	1	27	1/27/2010 SWP	Rainbow /
1/27/2010 14:00	2010	2010	1	27	1/27/2010 CVP	Rainbow /
1/27/2010 14:00	2010	2010	1	27	1/27/2010 CVP	Rainbow /
1/27/2010 16:00	2010	2010	1	27	1/27/2010 CVP	Rainbow /
1/27/2010 16:00	2010	2010	1	27	1/27/2010 CVP	Rainbow /
1/27/2010 20:00	2010	2010	1	27	1/27/2010 CVP	Rainbow /
1/27/2010 22:00	2010	2010	1	27	1/27/2010 CVP	Rainbow /
1/27/2010 22:00	2010	2010	1	27	1/27/2010 CVP	Rainbow /
1/27/2010 23:00	2010	2010	1	27	1/27/2010 SWP	Rainbow /
1/27/2010 23:00	2010	2010	1	27	1/27/2010 SWP	Rainbow /
1/27/2010 23:59	2010	2010	1	27	1/27/2010 SWP	Rainbow /
1/28/2010 1:00	2010	2010	1	28	1/28/2010 SWP	Rainbow /
1/28/2010 1:00	2010	2010	1	28	1/28/2010 SWP	Rainbow /
1/28/2010 15:00	2010	2010	1	28	1/28/2010 SWP	Rainbow /
1/28/2010 16:00	2010	2010	1	28	1/28/2010 CVP	Rainbow /
1/28/2010 18:00	2010	2010	1	28	1/28/2010 CVP	Rainbow /
1/28/2010 18:00	2010	2010	1	28	1/28/2010 CVP	Rainbow /
1/28/2010 22:00	2010	2010	1	28	1/28/2010 CVP	Rainbow /
1/28/2010 22:00	2010	2010	1	28	1/28/2010 CVP	Rainbow /
1/28/2010 23:59	2010	2010	1	28	1/28/2010 SWP	Rainbow /
1/28/2010 23:59	2010	2010	1	28	1/28/2010 SWP	Rainbow /
1/29/2010 3:00	2010	2010	1	29	1/29/2010 SWP	Rainbow /
1/29/2010 6:00	2010	2010	1	29	1/29/2010 SWP	Rainbow /
1/29/2010 19:00	2010	2010	1	29	1/29/2010 SWP	Rainbow /
1/29/2010 20:00	2010	2010	1	29	1/29/2010 CVP	Rainbow /
1/29/2010 21:00	2010	2010	1	29	1/29/2010 SWP	Rainbow /
1/29/2010 22:00	2010	2010	1	29	1/29/2010 CVP	Rainbow /
1/29/2010 23:59	2010	2010	1	29	1/29/2010 CVP	Rainbow /
1/29/2010 23:59	2010	2010	1	29	1/29/2010 SWP	Rainbow /
1/30/2010 1:00	2010	2010	1	30	1/30/2010 SWP	Rainbow /
1/30/2010 3:00	2010	2010	1	30	1/30/2010 SWP	Rainbow /
1/30/2010 4:00	2010	2010	1	30	1/30/2010 CVP	Rainbow /
1/30/2010 4:00	2010	2010	1	30	1/30/2010 CVP	Rainbow /
1/30/2010 5:00	2010	2010	1	30	1/30/2010 SWP	Rainbow /
1/30/2010 8:00	2010	2010	1	30	1/30/2010 CVP	Rainbow /
1/30/2010 8:00	2010	2010	1	30	1/30/2010 CVP	Rainbow /
1/30/2010 13:00	2010	2010	1	30	1/30/2010 SWP	Rainbow /
1/30/2010 15:00	2010	2010	1	30	1/30/2010 SWP	Rainbow /
1/30/2010 23:59	2010	2010	1	30	1/30/2010 CVP	Rainbow /
1/30/2010 23:59	2010	2010	1	30	1/30/2010 SWP	Rainbow /
1/31/2010 3:00	2010	2010	1	31	1/31/2010 SWP	Rainbow /
1/31/2010 5:00	2010	2010	1	31	1/31/2010 SWP	Rainbow /
1/31/2010 8:00	2010	2010	1	31	1/31/2010 CVP	Rainbow /
1/31/2010 12:00	2010	2010	1	31	1/31/2010 CVP	Rainbow /
1/31/2010 15:00	2010	2010	1	31	1/31/2010 SWP	Rainbow /

1/31/2010 16:00	2010	2010	1	31	1/31/2010 CVP	Rainbow /
1/31/2010 23:59	2010	2010	1	31	1/31/2010 CVP	Rainbow /
1/31/2010 23:59	2010	2010	1	31	1/31/2010 SWP	Rainbow /
1/31/2010 23:59	2010	2010	1	31	1/31/2010 SWP	Rainbow /
2/1/2010 1:00	2010	2010	2	1	2/1/2010 SWP	Rainbow /
2/1/2010 6:00	2010	2010	2	1	2/1/2010 SWP	Rainbow /
2/1/2010 7:00	2010	2010	2	1	2/1/2010 SWP	Rainbow /
2/1/2010 13:00	2010	2010	2	1	2/1/2010 SWP	Rainbow /
2/1/2010 13:00	2010	2010	2	1	2/1/2010 SWP	Rainbow /
2/1/2010 20:00	2010	2010	2	1	2/1/2010 CVP	Rainbow /
2/1/2010 23:59	2010	2010	2	1	2/1/2010 SWP	Rainbow /
2/2/2010 1:00	2010	2010	2	2	2/2/2010 SWP	Rainbow /
2/2/2010 8:00	2010	2010	2	2	2/2/2010 CVP	Rainbow /
2/2/2010 11:00	2010	2010	2	2	2/2/2010 SWP	Rainbow /
2/2/2010 14:00	2010	2010	2	2	2/2/2010 SWP	Rainbow /
2/2/2010 22:00	2010	2010	2	2	2/2/2010 CVP	Rainbow /
2/2/2010 23:00	2010	2010	2	2	2/2/2010 SWP	Rainbow /
2/2/2010 23:59	2010	2010	2	2	2/2/2010 SWP	Rainbow /
2/2/2010 23:59	2010	2010	2	2	2/2/2010 SWP	Rainbow /
2/2/2010 23:59	2010	2010	2	2	2/2/2010 SWP	Rainbow /
2/3/2010 1:00	2010	2010	2	3	2/3/2010 SWP	Rainbow /
2/3/2010 1:00	2010	2010	2	3	2/3/2010 SWP	Rainbow /
2/3/2010 3:00	2010	2010	2	3	2/3/2010 SWP	Rainbow /
2/3/2010 4:00	2010	2010	2	3	2/3/2010 CVP	Rainbow /
2/3/2010 6:00	2010	2010	2	3	2/3/2010 CVP	Rainbow /
2/3/2010 8:00	2010	2010	2	3	2/3/2010 SWP	Rainbow /
2/3/2010 10:00	2010	2010	2	3	2/3/2010 CVP	Rainbow /
2/3/2010 10:00	2010	2010	2	3	2/3/2010 CVP	Rainbow /
2/3/2010 10:00	2010	2010	2	3	2/3/2010 CVP	Rainbow /
2/3/2010 11:00	2010	2010	2	3	2/3/2010 SWP	Rainbow /
2/3/2010 11:00	2010	2010	2	3	2/3/2010 SWP	Rainbow /
2/3/2010 13:00	2010	2010	2	3	2/3/2010 SWP	Rainbow /
2/3/2010 15:00	2010	2010	2	3	2/3/2010 SWP	Rainbow /
2/3/2010 16:00	2010	2010	2	3	2/3/2010 CVP	Rainbow /
2/3/2010 17:00	2010	2010	2	3	2/3/2010 SWP	Rainbow /
2/3/2010 17:00	2010	2010	2	3	2/3/2010 SWP	Rainbow /
2/3/2010 23:00	2010	2010	2	3	2/3/2010 SWP	Rainbow /
2/3/2010 23:59	2010	2010	2	3	2/3/2010 SWP	Rainbow /
2/4/2010 6:00	2010	2010	2	4	2/4/2010 CVP	Rainbow /
2/4/2010 8:00	2010	2010	2	4	2/4/2010 SWP	Rainbow /
2/4/2010 9:00	2010	2010	2	4	2/4/2010 SWP	Rainbow /
2/4/2010 9:00	2010	2010	2	4	2/4/2010 SWP	Rainbow /
2/4/2010 13:00	2010	2010	2	4	2/4/2010 SWP	Rainbow /
2/4/2010 15:00	2010	2010	2	4	2/4/2010 SWP	Rainbow /
2/4/2010 16:00	2010	2010	2	4	2/4/2010 CVP	Rainbow /
2/4/2010 16:00	2010	2010	2	4	2/4/2010 CVP	Rainbow /
2/4/2010 16:00	2010	2010	2	4	2/4/2010 CVP	Rainbow /

3/5/2010 12:00	2010	2010	3	5	3/5/2010 CVP	Rainbow /
3/5/2010 13:00	2010	2010	3	5	3/5/2010 SWP	Rainbow /
3/5/2010 16:00	2010	2010	3	5	3/5/2010 CVP	Rainbow /
3/5/2010 17:00	2010	2010	3	5	3/5/2010 SWP	Rainbow /
3/5/2010 18:00	2010	2010	3	5	3/5/2010 CVP	Rainbow /
3/5/2010 23:00	2010	2010	3	5	3/5/2010 SWP	Rainbow /
3/5/2010 23:59	2010	2010	3	5	3/5/2010 CVP	Rainbow /
3/5/2010 23:59	2010	2010	3	5	3/5/2010 SWP	Rainbow /
3/6/2010 6:00	2010	2010	3	6	3/6/2010 CVP	Rainbow /
3/6/2010 9:00	2010	2010	3	6	3/6/2010 SWP	Rainbow /
3/6/2010 14:00	2010	2010	3	6	3/6/2010 CVP	Rainbow /
3/6/2010 14:00	2010	2010	3	6	3/6/2010 CVP	Rainbow /
3/6/2010 15:00	2010	2010	3	6	3/6/2010 SWP	Rainbow /
3/6/2010 16:00	2010	2010	3	6	3/6/2010 CVP	Rainbow /
3/6/2010 20:00	2010	2010	3	6	3/6/2010 CVP	Rainbow /
3/6/2010 22:00	2010	2010	3	6	3/6/2010 CVP	Rainbow /
3/6/2010 22:00	2010	2010	3	6	3/6/2010 CVP	Rainbow /
3/7/2010 8:00	2010	2010	3	7	3/7/2010 CVP	Rainbow /
3/7/2010 10:00	2010	2010	3	7	3/7/2010 CVP	Rainbow /
3/7/2010 10:00	2010	2010	3	7	3/7/2010 CVP	Rainbow /
3/7/2010 11:00	2010	2010	3	7	3/7/2010 SWP	Rainbow /
3/7/2010 12:00	2010	2010	3	7	3/7/2010 CVP	Rainbow /
3/7/2010 12:00	2010	2010	3	7	3/7/2010 CVP	Rainbow /
3/7/2010 14:00	2010	2010	3	7	3/7/2010 CVP	Rainbow /
3/7/2010 14:00	2010	2010	3	7	3/7/2010 CVP	Rainbow /
3/7/2010 15:00	2010	2010	3	7	3/7/2010 SWP	Rainbow /
3/7/2010 15:00	2010	2010	3	7	3/7/2010 SWP	Rainbow /
3/7/2010 18:00	2010	2010	3	7	3/7/2010 CVP	Rainbow /
3/7/2010 21:00	2010	2010	3	7	3/7/2010 SWP	Rainbow /
3/7/2010 23:59	2010	2010	3	7	3/7/2010 SWP	Rainbow /
3/7/2010 23:59	2010	2010	3	7	3/7/2010 SWP	Rainbow /
3/7/2010 23:59	2010	2010	3	7	3/7/2010 SWP	Rainbow /
3/8/2010 1:00	2010	2010	3	8	3/8/2010 SWP	Rainbow /
3/8/2010 3:00	2010	2010	3	8	3/8/2010 SWP	Rainbow /
3/8/2010 3:00	2010	2010	3	8	3/8/2010 SWP	Rainbow /
3/8/2010 5:00	2010	2010	3	8	3/8/2010 SWP	Rainbow /
3/8/2010 6:00	2010	2010	3	8	3/8/2010 CVP	Rainbow /
3/8/2010 6:00	2010	2010	3	8	3/8/2010 SWP	Rainbow /
3/8/2010 6:00	2010	2010	3	8	3/8/2010 SWP	Rainbow /
3/8/2010 6:00	2010	2010	3	8	3/8/2010 SWP	Rainbow /
3/8/2010 6:00	2010	2010	3	8	3/8/2010 SWP	Rainbow /
3/8/2010 9:00	2010	2010	3	8	3/8/2010 SWP	Rainbow /
3/8/2010 9:00	2010	2010	3	8	3/8/2010 SWP	Rainbow /
3/8/2010 9:00	2010	2010	3	8	3/8/2010 SWP	Rainbow /
3/8/2010 10:00	2010	2010	3	8	3/8/2010 CVP	Rainbow /
3/8/2010 10:00	2010	2010	3	8	3/8/2010 CVP	Rainbow /
3/8/2010 11:00	2010	2010	3	8	3/8/2010 SWP	Rainbow /

3/8/2010 11:00	2010	2010	3	8	3/8/2010 SWP	Rainbow /
3/8/2010 12:00	2010	2010	3	8	3/8/2010 CVP	Rainbow /
3/8/2010 13:00	2010	2010	3	8	3/8/2010 SWP	Rainbow /
3/8/2010 15:00	2010	2010	3	8	3/8/2010 SWP	Rainbow /
3/8/2010 15:00	2010	2010	3	8	3/8/2010 SWP	Rainbow /
3/8/2010 16:00	2010	2010	3	8	3/8/2010 SWP	Rainbow /
3/8/2010 16:00	2010	2010	3	8	3/8/2010 SWP	Rainbow /
3/8/2010 18:00	2010	2010	3	8	3/8/2010 CVP	Rainbow /
3/8/2010 23:00	2010	2010	3	8	3/8/2010 SWP	Rainbow /
3/8/2010 23:00	2010	2010	3	8	3/8/2010 SWP	Rainbow /
3/8/2010 23:00	2010	2010	3	8	3/8/2010 SWP	Rainbow /
3/8/2010 23:59	2010	2010	3	8	3/8/2010 SWP	Rainbow /
3/8/2010 23:59	2010	2010	3	8	3/8/2010 SWP	Rainbow /
3/9/2010 1:00	2010	2010	3	9	3/9/2010 SWP	Rainbow /
3/9/2010 1:00	2010	2010	3	9	3/9/2010 SWP	Rainbow /
3/9/2010 3:00	2010	2010	3	9	3/9/2010 SWP	Rainbow /
3/9/2010 3:00	2010	2010	3	9	3/9/2010 SWP	Rainbow /
3/9/2010 9:00	2010	2010	3	9	3/9/2010 SWP	Rainbow /
3/9/2010 9:00	2010	2010	3	9	3/9/2010 SWP	Rainbow /
3/9/2010 9:00	2010	2010	3	9	3/9/2010 SWP	Rainbow /
3/9/2010 10:00	2010	2010	3	9	3/9/2010 SWP	Rainbow /
3/9/2010 10:00	2010	2010	3	9	3/9/2010 SWP	Rainbow /
3/9/2010 10:00	2010	2010	3	9	3/9/2010 SWP	Rainbow /
3/9/2010 10:00	2010	2010	3	9	3/9/2010 SWP	Rainbow /
3/9/2010 10:00	2010	2010	3	9	3/9/2010 SWP	Rainbow /
3/9/2010 11:00	2010	2010	3	9	3/9/2010 SWP	Rainbow /
3/9/2010 11:00	2010	2010	3	9	3/9/2010 SWP	Rainbow /
3/9/2010 23:00	2010	2010	3	9	3/9/2010 SWP	Rainbow /
3/10/2010 2:00	2010	2010	3	10	3/10/2010 CVP	Rainbow /
3/10/2010 3:00	2010	2010	3	10	3/10/2010 SWP	Rainbow /
3/10/2010 5:00	2010	2010	3	10	3/10/2010 SWP	Rainbow /
3/10/2010 14:00	2010	2010	3	10	3/10/2010 CVP	Rainbow /
3/10/2010 14:00	2010	2010	3	10	3/10/2010 CVP	Rainbow /
3/10/2010 23:59	2010	2010	3	10	3/10/2010 SWP	Rainbow /
3/11/2010 7:00	2010	2010	3	11	3/11/2010 SWP	Rainbow /
3/11/2010 14:00	2010	2010	3	11	3/11/2010 CVP	Rainbow /
3/11/2010 23:59	2010	2010	3	11	3/11/2010 SWP	Rainbow /
3/12/2010 10:00	2010	2010	3	12	3/12/2010 CVP	Rainbow /
3/13/2010 3:00	2010	2010	3	13	3/13/2010 SWP	Rainbow /
3/14/2010 23:59	2010	2010	3	14	3/14/2010 SWP	Rainbow /
3/15/2010 20:00	2010	2010	3	15	3/15/2010 CVP	Rainbow /
3/16/2010 10:00	2010	2010	3	16	3/16/2010 SWP	Rainbow /
3/16/2010 23:59	2010	2010	3	16	3/16/2010 SWP	Rainbow /
3/17/2010 20:00	2010	2010	3	17	3/17/2010 CVP	Rainbow /
3/18/2010 1:00	2010	2010	3	18	3/18/2010 SWP	Rainbow /
3/18/2010 7:00	2010	2010	3	18	3/18/2010 SWP	Rainbow /
3/18/2010 8:00	2010	2010	3	18	3/18/2010 CVP	Rainbow /

3/18/2010 9:00	2010	2010	3	18	3/18/2010 SWP	Rainbow /
3/18/2010 12:00	2010	2010	3	18	3/18/2010 CVP	Rainbow /
3/18/2010 12:00	2010	2010	3	18	3/18/2010 CVP	Rainbow /
3/18/2010 12:00	2010	2010	3	18	3/18/2010 CVP	Rainbow /
3/19/2010 1:00	2010	2010	3	19	3/19/2010 SWP	Rainbow /
3/19/2010 4:00	2010	2010	3	19	3/19/2010 CVP	Rainbow /
3/19/2010 7:00	2010	2010	3	19	3/19/2010 SWP	Rainbow /
3/19/2010 8:00	2010	2010	3	19	3/19/2010 CVP	Rainbow /
3/19/2010 9:00	2010	2010	3	19	3/19/2010 SWP	Rainbow /
3/19/2010 9:00	2010	2010	3	19	3/19/2010 SWP	Rainbow /
3/19/2010 9:00	2010	2010	3	19	3/19/2010 SWP	Rainbow /
3/19/2010 9:00	2010	2010	3	19	3/19/2010 SWP	Rainbow /
3/19/2010 23:00	2010	2010	3	19	3/19/2010 SWP	Rainbow /
3/20/2010 1:00	2010	2010	3	20	3/20/2010 SWP	Rainbow /
3/20/2010 3:00	2010	2010	3	20	3/20/2010 SWP	Rainbow /
3/20/2010 4:00	2010	2010	3	20	3/20/2010 CVP	Rainbow /
3/20/2010 4:00	2010	2010	3	20	3/20/2010 CVP	Rainbow /
3/20/2010 6:00	2010	2010	3	20	3/20/2010 CVP	Rainbow /
3/20/2010 8:00	2010	2010	3	20	3/20/2010 CVP	Rainbow /
3/20/2010 9:00	2010	2010	3	20	3/20/2010 SWP	Rainbow /
3/20/2010 9:00	2010	2010	3	20	3/20/2010 SWP	Rainbow /
3/20/2010 10:00	2010	2010	3	20	3/20/2010 CVP	Rainbow /
3/21/2010 2:00	2010	2010	3	21	3/21/2010 CVP	Rainbow /
3/21/2010 3:00	2010	2010	3	21	3/21/2010 SWP	Rainbow /
3/21/2010 10:00	2010	2010	3	21	3/21/2010 CVP	Rainbow /
3/21/2010 12:00	2010	2010	3	21	3/21/2010 CVP	Rainbow /
3/21/2010 18:00	2010	2010	3	21	3/21/2010 CVP	Rainbow /
3/22/2010 8:00	2010	2010	3	22	3/22/2010 CVP	Rainbow /
3/22/2010 22:00	2010	2010	3	22	3/22/2010 CVP	Rainbow /
3/23/2010 1:00	2010	2010	3	23	3/23/2010 SWP	Rainbow /
3/23/2010 1:00	2010	2010	3	23	3/23/2010 SWP	Rainbow /
3/23/2010 14:00	2010	2010	3	23	3/23/2010 CVP	Rainbow /
3/24/2010 5:00	2010	2010	3	24	3/24/2010 SWP	Rainbow /
3/24/2010 8:00	2010	2010	3	24	3/24/2010 CVP	Rainbow /
3/24/2010 12:00	2010	2010	3	24	3/24/2010 CVP	Rainbow /
3/24/2010 14:00	2010	2010	3	24	3/24/2010 CVP	Rainbow /
3/24/2010 14:00	2010	2010	3	24	3/24/2010 CVP	Rainbow /
3/25/2010 4:00	2010	2010	3	25	3/25/2010 CVP	Rainbow /
3/25/2010 5:00	2010	2010	3	25	3/25/2010 SWP	Rainbow /
3/25/2010 12:00	2010	2010	3	25	3/25/2010 SWP	Rainbow /
3/25/2010 18:00	2010	2010	3	25	3/25/2010 CVP	Rainbow /
3/25/2010 23:59	2010	2010	3	25	3/25/2010 SWP	Rainbow /
3/26/2010 3:00	2010	2010	3	26	3/26/2010 SWP	Rainbow /
3/26/2010 7:00	2010	2010	3	26	3/26/2010 SWP	Rainbow /
3/26/2010 9:00	2010	2010	3	26	3/26/2010 SWP	Rainbow /
3/26/2010 12:00	2010	2010	3	26	3/26/2010 SWP	Rainbow /
3/26/2010 23:00	2010	2010	3	26	3/26/2010 SWP	Rainbow /

3/27/2010 1:00	2010	2010	3	27	3/27/2010 SWP	Rainbow /
3/27/2010 1:00	2010	2010	3	27	3/27/2010 SWP	Rainbow /
3/27/2010 4:00	2010	2010	3	27	3/27/2010 CVP	Rainbow /
3/27/2010 10:00	2010	2010	3	27	3/27/2010 CVP	Rainbow /
3/27/2010 23:59	2010	2010	3	27	3/27/2010 CVP	Rainbow /
3/28/2010 7:00	2010	2010	3	28	3/28/2010 SWP	Rainbow /
3/28/2010 14:00	2010	2010	3	28	3/28/2010 CVP	Rainbow /
3/28/2010 14:00	2010	2010	3	28	3/28/2010 CVP	Rainbow /
3/28/2010 20:00	2010	2010	3	28	3/28/2010 CVP	Rainbow /
3/28/2010 22:00	2010	2010	3	28	3/28/2010 CVP	Rainbow /
3/29/2010 2:00	2010	2010	3	29	3/29/2010 CVP	Rainbow /
3/29/2010 3:00	2010	2010	3	29	3/29/2010 SWP	Rainbow /
3/29/2010 4:00	2010	2010	3	29	3/29/2010 CVP	Rainbow /
3/29/2010 12:00	2010	2010	3	29	3/29/2010 CVP	Rainbow /
3/29/2010 20:00	2010	2010	3	29	3/29/2010 CVP	Rainbow /
3/29/2010 22:00	2010	2010	3	29	3/29/2010 CVP	Rainbow /
3/30/2010 4:00	2010	2010	3	30	3/30/2010 CVP	Rainbow /
3/30/2010 5:00	2010	2010	3	30	3/30/2010 SWP	Rainbow /
3/30/2010 11:00	2010	2010	3	30	3/30/2010 SWP	Rainbow /
3/30/2010 23:59	2010	2010	3	30	3/30/2010 CVP	Rainbow /
3/30/2010 23:59	2010	2010	3	30	3/30/2010 SWP	Rainbow /
3/31/2010 1:00	2010	2010	3	31	3/31/2010 SWP	Rainbow /
3/31/2010 3:00	2010	2010	3	31	3/31/2010 SWP	Rainbow /
3/31/2010 23:00	2010	2010	3	31	3/31/2010 SWP	Rainbow /
4/2/2010 4:00	2010	2010	4	2	4/2/2010 CVP	Rainbow /
4/3/2010 12:00	2010	2010	4	3	4/3/2010 CVP	Rainbow /
4/3/2010 20:00	2010	2010	4	3	4/3/2010 CVP	Rainbow /
4/3/2010 23:59	2010	2010	4	3	4/3/2010 CVP	Rainbow /
4/5/2010 5:00	2010	2010	4	5	4/5/2010 SWP	Rainbow /
4/6/2010 7:00	2010	2010	4	6	4/6/2010 SWP	Rainbow /
4/7/2010 1:00	2010	2010	4	7	4/7/2010 SWP	Rainbow /
4/7/2010 3:00	2010	2010	4	7	4/7/2010 SWP	Rainbow /
4/7/2010 18:00	2010	2010	4	7	4/7/2010 CVP	Rainbow /
4/9/2010 3:00	2010	2010	4	9	4/9/2010 SWP	Rainbow /
4/9/2010 6:00	2010	2010	4	9	4/9/2010 CVP	Rainbow /
4/9/2010 10:00	2010	2010	4	9	4/9/2010 CVP	Rainbow /
4/9/2010 20:00	2010	2010	4	9	4/9/2010 CVP	Rainbow /
4/12/2010 6:00	2010	2010	4	12	4/12/2010 CVP	Rainbow /
4/12/2010 14:00	2010	2010	4	12	4/12/2010 CVP	Rainbow /
4/12/2010 14:00	2010	2010	4	12	4/12/2010 CVP	Rainbow /
4/12/2010 14:00	2010	2010	4	12	4/12/2010 CVP	Rainbow /
4/13/2010 4:00	2010	2010	4	13	4/13/2010 CVP	Rainbow /
4/13/2010 10:00	2010	2010	4	13	4/13/2010 CVP	Rainbow /
4/14/2010 3:00	2010	2010	4	14	4/14/2010 SWP	Rainbow /
4/14/2010 5:00	2010	2010	4	14	4/14/2010 SWP	Rainbow /
4/14/2010 20:00	2010	2010	4	14	4/14/2010 CVP	Rainbow /
4/15/2010 14:00	2010	2010	4	15	4/15/2010 CVP	Rainbow /

4/16/2010 2:00	2010	2010	4	16	4/16/2010 CVP	Rainbow /
4/16/2010 10:00	2010	2010	4	16	4/16/2010 CVP	Rainbow /
4/17/2010 18:00	2010	2010	4	17	4/17/2010 CVP	Rainbow /
4/18/2010 6:00	2010	2010	4	18	4/18/2010 CVP	Rainbow /
4/19/2010 3:00	2010	2010	4	19	4/19/2010 SWP	Rainbow /
4/22/2010 1:00	2010	2010	4	22	4/22/2010 SWP	Rainbow /
4/22/2010 10:00	2010	2010	4	22	4/22/2010 CVP	Rainbow /
4/24/2010 8:00	2010	2010	4	24	4/24/2010 CVP	Rainbow /
4/24/2010 8:00	2010	2010	4	24	4/24/2010 CVP	Rainbow /
4/26/2010 3:00	2010	2010	4	26	4/26/2010 SWP	Rainbow /
4/26/2010 3:00	2010	2010	4	26	4/26/2010 SWP	Rainbow /
4/27/2010 7:00	2010	2010	4	27	4/27/2010 SWP	Rainbow /
4/28/2010 1:00	2010	2010	4	28	4/28/2010 SWP	Rainbow /
4/28/2010 5:00	2010	2010	4	28	4/28/2010 SWP	Rainbow /
5/2/2010 1:00	2010	2010	5	2	5/2/2010 SWP	Rainbow /
5/3/2010 22:00	2010	2010	5	3	5/3/2010 CVP	Rainbow /
5/5/2010 1:00	2010	2010	5	5	5/5/2010 SWP	Rainbow /
5/6/2010 1:00	2010	2010	5	6	5/6/2010 SWP	Rainbow /
5/6/2010 6:00	2010	2010	5	6	5/6/2010 CVP	Rainbow /
5/6/2010 12:00	2010	2010	5	6	5/6/2010 CVP	Rainbow /
5/8/2010 3:00	2010	2010	5	8	5/8/2010 SWP	Rainbow /
5/10/2010 9:00	2010	2010	5	10	5/10/2010 SWP	Rainbow /
5/11/2010 16:00	2010	2010	5	11	5/11/2010 CVP	Rainbow /
5/13/2010 2:00	2010	2010	5	13	5/13/2010 CVP	Rainbow /
5/15/2010 8:00	2010	2010	5	15	5/15/2010 CVP	Rainbow /
5/15/2010 16:00	2010	2010	5	15	5/15/2010 CVP	Rainbow /
5/16/2010 12:00	2010	2010	5	16	5/16/2010 CVP	Rainbow /
5/20/2010 8:00	2010	2010	5	20	5/20/2010 CVP	Rainbow /
5/20/2010 18:00	2010	2010	5	20	5/20/2010 CVP	Rainbow /
5/21/2010 2:00	2010	2010	5	21	5/21/2010 CVP	Rainbow /
5/21/2010 10:00	2010	2010	5	21	5/21/2010 CVP	Rainbow /
5/22/2010 10:00	2010	2010	5	22	5/22/2010 CVP	Rainbow /
5/24/2010 10:00	2010	2010	5	24	5/24/2010 CVP	Rainbow /
5/27/2010 16:00	2010	2010	5	27	5/27/2010 CVP	Rainbow /
5/29/2010 6:00	2010	2010	5	29	5/29/2010 CVP	Rainbow /
5/29/2010 22:00	2010	2010	5	29	5/29/2010 CVP	Rainbow /
5/30/2010 8:00	2010	2010	5	30	5/30/2010 CVP	Rainbow /
5/30/2010 13:00	2010	2010	5	30	5/30/2010 SWP	Rainbow /
5/30/2010 17:00	2010	2010	5	30	5/30/2010 SWP	Rainbow /
5/31/2010 4:00	2010	2010	5	31	5/31/2010 CVP	Rainbow /
5/31/2010 9:00	2010	2010	5	31	5/31/2010 SWP	Rainbow /
5/31/2010 13:00	2010	2010	5	31	5/31/2010 SWP	Rainbow /
5/31/2010 21:00	2010	2010	5	31	5/31/2010 SWP	Rainbow /
5/31/2010 23:00	2010	2010	5	31	5/31/2010 SWP	Rainbow /
5/31/2010 23:59	2010	2010	5	31	5/31/2010 CVP	Rainbow /
6/1/2010 2:00	2010	2010	6	1	6/1/2010 CVP	Rainbow /
6/2/2010 9:00	2010	2010	6	2	6/2/2010 SWP	Rainbow /

6/2/2010 12:00	2010	2010	6	2	6/2/2010 SWP	Rainbow /
6/2/2010 16:00	2010	2010	6	2	6/2/2010 CVP	Rainbow /
6/3/2010 16:00	2010	2010	6	3	6/3/2010 CVP	Rainbow /
6/4/2010 16:00	2010	2010	6	4	6/4/2010 CVP	Rainbow /
6/6/2010 14:00	2010	2010	6	6	6/6/2010 CVP	Rainbow /
6/7/2010 1:00	2010	2010	6	7	6/7/2010 SWP	Rainbow /
6/10/2010 21:00	2010	2010	6	10	6/10/2010 SWP	Rainbow /
6/12/2010 23:59	2010	2010	6	12	6/12/2010 CVP	Rainbow /
6/13/2010 12:00	2010	2010	6	13	6/13/2010 CVP	Rainbow /
6/15/2010 8:00	2010	2010	6	15	6/15/2010 CVP	Rainbow /
6/19/2010 13:00	2010	2010	6	19	6/19/2010 SWP	Rainbow /
6/19/2010 13:00	2010	2010	6	19	6/19/2010 SWP	Rainbow /
6/21/2010 18:00	2010	2010	6	21	6/21/2010 CVP	Rainbow /
6/24/2010 9:00	2010	2010	6	24	6/24/2010 SWP	Rainbow /
6/27/2010 23:00	2010	2010	6	27	6/27/2010 SWP	Rainbow /
10/28/2010 13:00	2011	2010	10	28	10/28/2010 SWP	Rainbow /
12/19/2010 1:00	2011	2010	12	19	12/19/2010 SWP	Rainbow /
1/4/2011 8:00	2011	2011	1	4	1/4/2011 SWP	Rainbow /
1/18/2011 8:00	2011	2011	1	18	1/18/2011 SWP	Rainbow /
1/19/2011 4:00	2011	2011	1	19	1/19/2011 CVP	Rainbow /
1/19/2011 9:00	2011	2011	1	19	1/19/2011 SWP	Rainbow /
1/20/2011 6:00	2011	2011	1	20	1/20/2011 CVP	Rainbow /
1/21/2011 9:00	2011	2011	1	21	1/21/2011 SWP	Rainbow /
1/21/2011 15:00	2011	2011	1	21	1/21/2011 SWP	Rainbow /
1/21/2011 15:00	2011	2011	1	21	1/21/2011 SWP	Rainbow /
1/21/2011 23:00	2011	2011	1	21	1/21/2011 SWP	Rainbow /
1/23/2011 3:00	2011	2011	1	23	1/23/2011 SWP	Rainbow /
1/23/2011 5:00	2011	2011	1	23	1/23/2011 SWP	Rainbow /
1/23/2011 7:00	2011	2011	1	23	1/23/2011 SWP	Rainbow /
1/23/2011 9:00	2011	2011	1	23	1/23/2011 SWP	Rainbow /
1/23/2011 10:00	2011	2011	1	23	1/23/2011 CVP	Rainbow /
1/24/2011 7:00	2011	2011	1	24	1/24/2011 SWP	Rainbow /
1/24/2011 11:00	2011	2011	1	24	1/24/2011 SWP	Rainbow /
1/24/2011 14:00	2011	2011	1	24	1/24/2011 CVP	Rainbow /
1/25/2011 4:00	2011	2011	1	25	1/25/2011 CVP	Rainbow /
1/25/2011 6:00	2011	2011	1	25	1/25/2011 CVP	Rainbow /
1/25/2011 8:00	2011	2011	1	25	1/25/2011 CVP	Rainbow /
1/26/2011 4:00	2011	2011	1	26	1/26/2011 CVP	Rainbow /
1/26/2011 17:00	2011	2011	1	26	1/26/2011 SWP	Rainbow /
1/27/2011 11:00	2011	2011	1	27	1/27/2011 SWP	Rainbow /
1/27/2011 16:00	2011	2011	1	27	1/27/2011 CVP	Rainbow /
1/28/2011 11:00	2011	2011	1	28	1/28/2011 SWP	Rainbow /
1/28/2011 14:00	2011	2011	1	28	1/28/2011 CVP	Rainbow /
1/29/2011 7:00	2011	2011	1	29	1/29/2011 SWP	Rainbow /
1/29/2011 18:00	2011	2011	1	29	1/29/2011 CVP	Rainbow /
1/29/2011 21:00	2011	2011	1	29	1/29/2011 SWP	Rainbow /
1/29/2011 23:00	2011	2011	1	29	1/29/2011 SWP	Rainbow /

1/30/2011 7:00	2011	2011	1	30	1/30/2011 SWP	Rainbow /
1/30/2011 12:00	2011	2011	1	30	1/30/2011 CVP	Rainbow /
1/30/2011 18:00	2011	2011	1	30	1/30/2011 CVP	Rainbow /
1/30/2011 21:00	2011	2011	1	30	1/30/2011 SWP	Rainbow /
1/31/2011 1:00	2011	2011	1	31	1/31/2011 SWP	Rainbow /
1/31/2011 10:00	2011	2011	1	31	1/31/2011 CVP	Rainbow /
1/31/2011 11:00	2011	2011	1	31	1/31/2011 SWP	Rainbow /
1/31/2011 16:00	2011	2011	1	31	1/31/2011 CVP	Rainbow /
1/31/2011 21:00	2011	2011	1	31	1/31/2011 SWP	Rainbow /
2/1/2011 8:00	2011	2011	2	1	2/1/2011 SWP	Rainbow /
2/1/2011 19:00	2011	2011	2	1	2/1/2011 SWP	Rainbow /
2/2/2011 1:00	2011	2011	2	2	2/2/2011 SWP	Rainbow /
2/2/2011 9:00	2011	2011	2	2	2/2/2011 SWP	Rainbow /
2/2/2011 14:00	2011	2011	2	2	2/2/2011 CVP	Rainbow /
2/2/2011 15:00	2011	2011	2	2	2/2/2011 SWP	Rainbow /
2/7/2011 12:00	2011	2011	2	7	2/7/2011 CVP	Rainbow /
2/8/2011 10:00	2011	2011	2	8	2/8/2011 SWP	Rainbow /
2/8/2011 18:00	2011	2011	2	8	2/8/2011 CVP	Rainbow /
2/10/2011 5:00	2011	2011	2	10	2/10/2011 SWP	Rainbow /
2/10/2011 16:00	2011	2011	2	10	2/10/2011 SWP	Rainbow /
2/10/2011 16:00	2011	2011	2	10	2/10/2011 SWP	Rainbow /
2/11/2011 13:00	2011	2011	2	11	2/11/2011 SWP	Rainbow /
2/11/2011 15:00	2011	2011	2	11	2/11/2011 SWP	Rainbow /
2/11/2011 16:00	2011	2011	2	11	2/11/2011 SWP	Rainbow /
2/11/2011 16:00	2011	2011	2	11	2/11/2011 SWP	Rainbow /
2/11/2011 17:00	2011	2011	2	11	2/11/2011 SWP	Rainbow /
2/12/2011 6:00	2011	2011	2	12	2/12/2011 CVP	Rainbow /
2/12/2011 13:00	2011	2011	2	12	2/12/2011 SWP	Rainbow /
2/12/2011 15:00	2011	2011	2	12	2/12/2011 SWP	Rainbow /
2/14/2011 9:00	2011	2011	2	14	2/14/2011 SWP	Rainbow /
2/15/2011 15:00	2011	2011	2	15	2/15/2011 SWP	Rainbow /
2/15/2011 17:00	2011	2011	2	15	2/15/2011 SWP	Rainbow /
2/15/2011 23:59	2011	2011	2	15	2/15/2011 SWP	Rainbow /
2/15/2011 23:59	2011	2011	2	15	2/15/2011 SWP	Rainbow /
2/15/2011 23:59	2011	2011	2	15	2/15/2011 SWP	Rainbow /
2/16/2011 1:00	2011	2011	2	16	2/16/2011 SWP	Rainbow /
2/16/2011 2:00	2011	2011	2	16	2/16/2011 CVP	Rainbow /
2/16/2011 6:00	2011	2011	2	16	2/16/2011 CVP	Rainbow /
2/16/2011 11:00	2011	2011	2	16	2/16/2011 SWP	Rainbow /
2/16/2011 12:00	2011	2011	2	16	2/16/2011 CVP	Rainbow /
2/16/2011 12:00	2011	2011	2	16	2/16/2011 CVP	Rainbow /
2/16/2011 16:00	2011	2011	2	16	2/16/2011 CVP	Rainbow /
2/16/2011 18:00	2011	2011	2	16	2/16/2011 CVP	Rainbow /
2/16/2011 20:00	2011	2011	2	16	2/16/2011 CVP	Rainbow /
2/17/2011 5:00	2011	2011	2	17	2/17/2011 SWP	Rainbow /
2/17/2011 6:00	2011	2011	2	17	2/17/2011 CVP	Rainbow /
2/17/2011 21:00	2011	2011	2	17	2/17/2011 SWP	Rainbow /

2/22/2011 8:00	2011	2011	2	22	2/22/2011 SWP	Rainbow /
2/22/2011 8:00	2011	2011	2	22	2/22/2011 SWP	Rainbow /
2/22/2011 8:00	2011	2011	2	22	2/22/2011 SWP	Rainbow /
2/22/2011 8:00	2011	2011	2	22	2/22/2011 SWP	Rainbow /
2/22/2011 9:00	2011	2011	2	22	2/22/2011 SWP	Rainbow /
2/22/2011 9:00	2011	2011	2	22	2/22/2011 SWP	Rainbow /
2/22/2011 10:00	2011	2011	2	22	2/22/2011 SWP	Rainbow /
2/22/2011 10:00	2011	2011	2	22	2/22/2011 SWP	Rainbow /
2/22/2011 12:00	2011	2011	2	22	2/22/2011 CVP	Rainbow /
2/22/2011 13:00	2011	2011	2	22	2/22/2011 SWP	Rainbow /
2/22/2011 13:00	2011	2011	2	22	2/22/2011 SWP	Rainbow /
2/22/2011 13:00	2011	2011	2	22	2/22/2011 SWP	Rainbow /
2/22/2011 17:00	2011	2011	2	22	2/22/2011 SWP	Rainbow /
2/22/2011 19:00	2011	2011	2	22	2/22/2011 SWP	Rainbow /
2/22/2011 19:00	2011	2011	2	22	2/22/2011 SWP	Rainbow /
2/22/2011 19:00	2011	2011	2	22	2/22/2011 SWP	Rainbow /
2/22/2011 19:00	2011	2011	2	22	2/22/2011 SWP	Rainbow /
2/22/2011 19:00	2011	2011	2	22	2/22/2011 SWP	Rainbow /
2/22/2011 21:00	2011	2011	2	22	2/22/2011 SWP	Rainbow /
2/22/2011 21:00	2011	2011	2	22	2/22/2011 SWP	Rainbow /
2/22/2011 23:59	2011	2011	2	22	2/22/2011 SWP	Rainbow /
2/23/2011 5:00	2011	2011	2	23	2/23/2011 SWP	Rainbow /
2/23/2011 12:00	2011	2011	2	23	2/23/2011 CVP	Rainbow /
2/23/2011 19:00	2011	2011	2	23	2/23/2011 SWP	Rainbow /
2/23/2011 19:00	2011	2011	2	23	2/23/2011 SWP	Rainbow /
2/23/2011 20:00	2011	2011	2	23	2/23/2011 CVP	Rainbow /
2/23/2011 23:00	2011	2011	2	23	2/23/2011 SWP	Rainbow /
2/24/2011 6:00	2011	2011	2	24	2/24/2011 CVP	Rainbow /
2/24/2011 15:00	2011	2011	2	24	2/24/2011 SWP	Rainbow /
2/24/2011 18:00	2011	2011	2	24	2/24/2011 CVP	Rainbow /
2/24/2011 18:00	2011	2011	2	24	2/24/2011 CVP	Rainbow /
2/24/2011 19:00	2011	2011	2	24	2/24/2011 SWP	Rainbow /
2/24/2011 19:00	2011	2011	2	24	2/24/2011 SWP	Rainbow /
2/25/2011 2:00	2011	2011	2	25	2/25/2011 CVP	Rainbow /
2/25/2011 5:00	2011	2011	2	25	2/25/2011 SWP	Rainbow /
2/25/2011 9:00	2011	2011	2	25	2/25/2011 SWP	Rainbow /
2/25/2011 11:00	2011	2011	2	25	2/25/2011 SWP	Rainbow /
2/25/2011 13:00	2011	2011	2	25	2/25/2011 SWP	Rainbow /
2/25/2011 14:00	2011	2011	2	25	2/25/2011 CVP	Rainbow /
2/26/2011 11:00	2011	2011	2	26	2/26/2011 SWP	Rainbow /
2/26/2011 18:00	2011	2011	2	26	2/26/2011 CVP	Rainbow /
2/27/2011 12:00	2011	2011	2	27	2/27/2011 CVP	Rainbow /
2/27/2011 13:00	2011	2011	2	27	2/27/2011 SWP	Rainbow /
2/27/2011 15:00	2011	2011	2	27	2/27/2011 SWP	Rainbow /
2/27/2011 15:00	2011	2011	2	27	2/27/2011 SWP	Rainbow /
2/27/2011 15:00	2011	2011	2	27	2/27/2011 SWP	Rainbow /
2/27/2011 18:00	2011	2011	2	27	2/27/2011 CVP	Rainbow /

2/27/2011 18:00	2011	2011	2	27	2/27/2011 CVP	Rainbow /
2/28/2011 7:00	2011	2011	2	28	2/28/2011 SWP	Rainbow /
2/28/2011 11:00	2011	2011	2	28	2/28/2011 SWP	Rainbow /
2/28/2011 11:00	2011	2011	2	28	2/28/2011 SWP	Rainbow /
2/28/2011 12:00	2011	2011	2	28	2/28/2011 CVP	Rainbow /
2/28/2011 15:00	2011	2011	2	28	2/28/2011 SWP	Rainbow /
2/28/2011 15:00	2011	2011	2	28	2/28/2011 SWP	Rainbow /
2/28/2011 23:00	2011	2011	2	28	2/28/2011 SWP	Rainbow /
3/1/2011 2:00	2011	2011	3	1	3/1/2011 CVP	Rainbow /
3/1/2011 3:00	2011	2011	3	1	3/1/2011 SWP	Rainbow /
3/1/2011 4:00	2011	2011	3	1	3/1/2011 CVP	Rainbow /
3/1/2011 8:00	2011	2011	3	1	3/1/2011 SWP	Rainbow /
3/1/2011 15:00	2011	2011	3	1	3/1/2011 SWP	Rainbow /
3/2/2011 3:00	2011	2011	3	2	3/2/2011 SWP	Rainbow /
3/2/2011 5:00	2011	2011	3	2	3/2/2011 SWP	Rainbow /
3/2/2011 16:00	2011	2011	3	2	3/2/2011 CVP	Rainbow /
3/2/2011 18:00	2011	2011	3	2	3/2/2011 CVP	Rainbow /
3/2/2011 18:00	2011	2011	3	2	3/2/2011 CVP	Rainbow /
3/2/2011 20:00	2011	2011	3	2	3/2/2011 CVP	Rainbow /
3/3/2011 4:00	2011	2011	3	3	3/3/2011 CVP	Rainbow /
3/3/2011 19:00	2011	2011	3	3	3/3/2011 SWP	Rainbow /
3/3/2011 19:00	2011	2011	3	3	3/3/2011 SWP	Rainbow /
3/3/2011 20:00	2011	2011	3	3	3/3/2011 CVP	Rainbow /
3/3/2011 20:00	2011	2011	3	3	3/3/2011 CVP	Rainbow /
3/4/2011 2:00	2011	2011	3	4	3/4/2011 CVP	Rainbow /
3/4/2011 6:00	2011	2011	3	4	3/4/2011 CVP	Rainbow /
3/4/2011 13:00	2011	2011	3	4	3/4/2011 SWP	Rainbow /
3/4/2011 13:00	2011	2011	3	4	3/4/2011 SWP	Rainbow /
3/5/2011 19:00	2011	2011	3	5	3/5/2011 SWP	Rainbow /
3/5/2011 19:00	2011	2011	3	5	3/5/2011 SWP	Rainbow /
3/5/2011 21:00	2011	2011	3	5	3/5/2011 SWP	Rainbow /
3/5/2011 23:00	2011	2011	3	5	3/5/2011 SWP	Rainbow /
3/6/2011 4:00	2011	2011	3	6	3/6/2011 CVP	Rainbow /
3/6/2011 11:00	2011	2011	3	6	3/6/2011 SWP	Rainbow /
3/6/2011 13:00	2011	2011	3	6	3/6/2011 SWP	Rainbow /
3/6/2011 16:00	2011	2011	3	6	3/6/2011 CVP	Rainbow /
3/7/2011 2:00	2011	2011	3	7	3/7/2011 CVP	Rainbow /
3/7/2011 9:00	2011	2011	3	7	3/7/2011 SWP	Rainbow /
3/7/2011 10:00	2011	2011	3	7	3/7/2011 CVP	Rainbow /
3/7/2011 10:00	2011	2011	3	7	3/7/2011 CVP	Rainbow /
3/7/2011 10:00	2011	2011	3	7	3/7/2011 CVP	Rainbow /
3/7/2011 12:00	2011	2011	3	7	3/7/2011 CVP	Rainbow /
3/7/2011 13:00	2011	2011	3	7	3/7/2011 SWP	Rainbow /
3/7/2011 14:00	2011	2011	3	7	3/7/2011 CVP	Rainbow /
3/7/2011 15:00	2011	2011	3	7	3/7/2011 SWP	Rainbow /
3/7/2011 15:00	2011	2011	3	7	3/7/2011 SWP	Rainbow /
3/7/2011 17:00	2011	2011	3	7	3/7/2011 SWP	Rainbow /

3/8/2011 7:00	2011	2011	3	8	3/8/2011 SWP	Rainbow /
3/8/2011 8:00	2011	2011	3	8	3/8/2011 SWP	Rainbow /
3/8/2011 21:00	2011	2011	3	8	3/8/2011 SWP	Rainbow /
3/8/2011 21:00	2011	2011	3	8	3/8/2011 SWP	Rainbow /
3/9/2011 7:00	2011	2011	3	9	3/9/2011 SWP	Rainbow /
3/9/2011 9:40	2011	2011	3	9	3/9/2011 CVP	Rainbow /
3/9/2011 10:00	2011	2011	3	9	3/9/2011 CVP	Rainbow /
3/9/2011 14:00	2011	2011	3	9	3/9/2011 CVP	Rainbow /
3/9/2011 15:00	2011	2011	3	9	3/9/2011 SWP	Rainbow /
3/9/2011 18:00	2011	2011	3	9	3/9/2011 CVP	Rainbow /
3/9/2011 19:00	2011	2011	3	9	3/9/2011 SWP	Rainbow /
3/10/2011 9:20	2011	2011	3	10	3/10/2011 CVP	Rainbow /
3/10/2011 9:20	2011	2011	3	10	3/10/2011 CVP	Rainbow /
3/11/2011 8:00	2011	2011	3	11	3/11/2011 CVP	Rainbow /
3/11/2011 10:00	2011	2011	3	11	3/11/2011 CVP	Rainbow /
3/11/2011 11:00	2011	2011	3	11	3/11/2011 SWP	Rainbow /
3/11/2011 11:00	2011	2011	3	11	3/11/2011 SWP	Rainbow /
3/11/2011 14:45	2011	2011	3	11	3/11/2011 CVP	Rainbow /
3/11/2011 14:45	2011	2011	3	11	3/11/2011 CVP	Rainbow /
3/11/2011 17:00	2011	2011	3	11	3/11/2011 SWP	Rainbow /
3/13/2011 7:00	2011	2011	3	13	3/13/2011 SWP	Rainbow /
3/14/2011 3:00	2011	2011	3	14	3/14/2011 SWP	Rainbow /
3/15/2011 10:00	2011	2011	3	15	3/15/2011 SWP	Rainbow /
3/15/2011 14:00	2011	2011	3	15	3/15/2011 CVP	Rainbow /
3/16/2011 20:00	2011	2011	3	16	3/16/2011 CVP	Rainbow /
3/19/2011 23:59	2011	2011	3	19	3/19/2011 CVP	Rainbow /
3/20/2011 4:00	2011	2011	3	20	3/20/2011 CVP	Rainbow /
3/21/2011 13:00	2011	2011	3	21	3/21/2011 SWP	Rainbow /
3/21/2011 15:00	2011	2011	3	21	3/21/2011 SWP	Rainbow /
3/22/2011 6:00	2011	2011	3	22	3/22/2011 CVP	Rainbow /
3/22/2011 9:00	2011	2011	3	22	3/22/2011 SWP	Rainbow /
3/22/2011 11:00	2011	2011	3	22	3/22/2011 SWP	Rainbow /
3/23/2011 2:00	2011	2011	3	23	3/23/2011 CVP	Rainbow /
3/23/2011 4:00	2011	2011	3	23	3/23/2011 SWP	Rainbow /
3/26/2011 17:00	2011	2011	3	26	3/26/2011 SWP	Rainbow /
3/27/2011 9:00	2011	2011	3	27	3/27/2011 SWP	Rainbow /
3/27/2011 15:00	2011	2011	3	27	3/27/2011 SWP	Rainbow /
3/27/2011 21:00	2011	2011	3	27	3/27/2011 SWP	Rainbow /
3/27/2011 23:00	2011	2011	3	27	3/27/2011 SWP	Rainbow /
3/27/2011 23:59	2011	2011	3	27	3/27/2011 SWP	Rainbow /
3/28/2011 5:00	2011	2011	3	28	3/28/2011 SWP	Rainbow /
3/29/2011 1:00	2011	2011	3	29	3/29/2011 SWP	Rainbow /
3/29/2011 3:00	2011	2011	3	29	3/29/2011 SWP	Rainbow /
3/29/2011 8:00	2011	2011	3	29	3/29/2011 SWP	Rainbow /
3/29/2011 15:00	2011	2011	3	29	3/29/2011 SWP	Rainbow /
3/30/2011 10:20	2011	2011	3	30	3/30/2011 CVP	Rainbow /
3/31/2011 5:00	2011	2011	3	31	3/31/2011 SWP	Rainbow /

3/31/2011 18:00	2011	2011	3	31	3/31/2011 CVP	Rainbow /
4/1/2011 3:00	2011	2011	4	1	4/1/2011 SWP	Rainbow /
4/1/2011 9:00	2011	2011	4	1	4/1/2011 SWP	Rainbow /
4/1/2011 19:00	2011	2011	4	1	4/1/2011 SWP	Rainbow /
4/2/2011 22:00	2011	2011	4	2	4/2/2011 CVP	Rainbow /
4/3/2011 9:00	2011	2011	4	3	4/3/2011 SWP	Rainbow /
4/3/2011 15:00	2011	2011	4	3	4/3/2011 SWP	Rainbow /
4/3/2011 21:00	2011	2011	4	3	4/3/2011 SWP	Rainbow /
4/4/2011 9:00	2011	2011	4	4	4/4/2011 SWP	Rainbow /
4/4/2011 11:00	2011	2011	4	4	4/4/2011 SWP	Rainbow /
4/4/2011 13:00	2011	2011	4	4	4/4/2011 SWP	Rainbow /
4/4/2011 13:00	2011	2011	4	4	4/4/2011 SWP	Rainbow /
4/4/2011 13:00	2011	2011	4	4	4/4/2011 SWP	Rainbow /
4/4/2011 13:00	2011	2011	4	4	4/4/2011 SWP	Rainbow /
4/5/2011 8:00	2011	2011	4	5	4/5/2011 SWP	Rainbow /
4/5/2011 8:00	2011	2011	4	5	4/5/2011 SWP	Rainbow /
4/5/2011 8:00	2011	2011	4	5	4/5/2011 SWP	Rainbow /
4/5/2011 8:00	2011	2011	4	5	4/5/2011 SWP	Rainbow /
4/7/2011 13:00	2011	2011	4	7	4/7/2011 SWP	Rainbow /
4/8/2011 5:00	2011	2011	4	8	4/8/2011 SWP	Rainbow /
4/8/2011 21:00	2011	2011	4	8	4/8/2011 SWP	Rainbow /
4/9/2011 19:00	2011	2011	4	9	4/9/2011 SWP	Rainbow /
4/9/2011 21:00	2011	2011	4	9	4/9/2011 SWP	Rainbow /
4/11/2011 8:00	2011	2011	4	11	4/11/2011 CVP	Rainbow /
4/12/2011 3:00	2011	2011	4	12	4/12/2011 SWP	Rainbow /
4/12/2011 23:00	2011	2011	4	12	4/12/2011 SWP	Rainbow /
4/13/2011 3:00	2011	2011	4	13	4/13/2011 SWP	Rainbow /
4/13/2011 7:00	2011	2011	4	13	4/13/2011 SWP	Rainbow /
4/16/2011 17:00	2011	2011	4	16	4/16/2011 SWP	Rainbow /
4/18/2011 13:00	2011	2011	4	18	4/18/2011 SWP	Rainbow /
4/22/2011 23:00	2011	2011	4	22	4/22/2011 SWP	Rainbow /
4/23/2011 3:00	2011	2011	4	23	4/23/2011 SWP	Rainbow /
4/24/2011 9:00	2011	2011	4	24	4/24/2011 SWP	Rainbow /
4/24/2011 11:00	2011	2011	4	24	4/24/2011 SWP	Rainbow /
4/24/2011 23:00	2011	2011	4	24	4/24/2011 SWP	Rainbow /
4/26/2011 23:00	2011	2011	4	26	4/26/2011 SWP	Rainbow /
4/27/2011 21:00	2011	2011	4	27	4/27/2011 SWP	Rainbow /
4/27/2011 21:00	2011	2011	4	27	4/27/2011 SWP	Rainbow /
4/27/2011 23:59	2011	2011	4	27	4/27/2011 SWP	Rainbow /
4/28/2011 7:00	2011	2011	4	28	4/28/2011 SWP	Rainbow /
4/28/2011 11:00	2011	2011	4	28	4/28/2011 SWP	Rainbow /
4/29/2011 6:00	2011	2011	4	29	4/29/2011 SWP	Rainbow /
4/29/2011 7:00	2011	2011	4	29	4/29/2011 SWP	Rainbow /
4/29/2011 11:00	2011	2011	4	29	4/29/2011 SWP	Rainbow /
4/29/2011 15:00	2011	2011	4	29	4/29/2011 SWP	Rainbow /
4/29/2011 19:00	2011	2011	4	29	4/29/2011 SWP	Rainbow /
4/29/2011 23:00	2011	2011	4	29	4/29/2011 SWP	Rainbow /

4/30/2011 15:00	2011	2011	4	30	4/30/2011 SWP	Rainbow /
5/1/2011 9:00	2011	2011	5	1	5/1/2011 SWP	Rainbow /
5/2/2011 7:00	2011	2011	5	2	5/2/2011 SWP	Rainbow /
5/5/2011 14:00	2011	2011	5	5	5/5/2011 CVP	Rainbow /
5/6/2011 0:30	2011	2011	5	6	5/6/2011 SWP	Rainbow /
5/6/2011 7:00	2011	2011	5	6	5/6/2011 SWP	Rainbow /
5/7/2011 5:00	2011	2011	5	7	5/7/2011 SWP	Rainbow /
5/7/2011 7:00	2011	2011	5	7	5/7/2011 SWP	Rainbow /
5/7/2011 17:00	2011	2011	5	7	5/7/2011 SWP	Rainbow /
5/7/2011 21:00	2011	2011	5	7	5/7/2011 SWP	Rainbow /
5/10/2011 8:00	2011	2011	5	10	5/10/2011 SWP	Rainbow /
5/10/2011 8:00	2011	2011	5	10	5/10/2011 SWP	Rainbow /
5/10/2011 8:00	2011	2011	5	10	5/10/2011 SWP	Rainbow /
5/10/2011 8:00	2011	2011	5	10	5/10/2011 SWP	Rainbow /
5/11/2011 11:00	2011	2011	5	11	5/11/2011 SWP	Rainbow /
5/11/2011 13:00	2011	2011	5	11	5/11/2011 SWP	Rainbow /
5/11/2011 21:00	2011	2011	5	11	5/11/2011 SWP	Rainbow /
5/12/2011 3:00	2011	2011	5	12	5/12/2011 SWP	Rainbow /
5/12/2011 6:00	2011	2011	5	12	5/12/2011 CVP	Rainbow /
5/12/2011 23:00	2011	2011	5	12	5/12/2011 SWP	Rainbow /
5/13/2011 7:00	2011	2011	5	13	5/13/2011 SWP	Rainbow /
5/13/2011 7:00	2011	2011	5	13	5/13/2011 SWP	Rainbow /
5/13/2011 10:00	2011	2011	5	13	5/13/2011 CVP	Rainbow /
5/13/2011 11:00	2011	2011	5	13	5/13/2011 SWP	Rainbow /
5/13/2011 13:00	2011	2011	5	13	5/13/2011 SWP	Rainbow /
5/13/2011 15:00	2011	2011	5	13	5/13/2011 SWP	Rainbow /
5/13/2011 21:00	2011	2011	5	13	5/13/2011 SWP	Rainbow /
5/14/2011 5:00	2011	2011	5	14	5/14/2011 SWP	Rainbow /
5/14/2011 16:00	2011	2011	5	14	5/14/2011 CVP	Rainbow /
5/14/2011 21:00	2011	2011	5	14	5/14/2011 SWP	Rainbow /
5/16/2011 21:00	2011	2011	5	16	5/16/2011 SWP	Rainbow /
5/17/2011 14:00	2011	2011	5	17	5/17/2011 CVP	Rainbow /
5/17/2011 16:00	2011	2011	5	17	5/17/2011 CVP	Rainbow /
5/18/2011 15:00	2011	2011	5	18	5/18/2011 SWP	Rainbow /
5/18/2011 17:00	2011	2011	5	18	5/18/2011 SWP	Rainbow /
5/18/2011 17:00	2011	2011	5	18	5/18/2011 SWP	Rainbow /
5/18/2011 21:00	2011	2011	5	18	5/18/2011 SWP	Rainbow /
5/20/2011 17:00	2011	2011	5	20	5/20/2011 SWP	Rainbow /
5/20/2011 19:00	2011	2011	5	20	5/20/2011 SWP	Rainbow /
5/22/2011 10:00	2011	2011	5	22	5/22/2011 CVP	Rainbow /
5/25/2011 8:00	2011	2011	5	25	5/25/2011 SWP	Rainbow /
5/25/2011 22:00	2011	2011	5	25	5/25/2011 CVP	Rainbow /
5/27/2011 4:00	2011	2011	5	27	5/27/2011 CVP	Rainbow /
5/27/2011 11:00	2011	2011	5	27	5/27/2011 SWP	Rainbow /
5/27/2011 15:00	2011	2011	5	27	5/27/2011 SWP	Rainbow /
5/27/2011 15:00	2011	2011	5	27	5/27/2011 SWP	Rainbow /
5/28/2011 7:00	2011	2011	5	28	5/28/2011 SWP	Rainbow /

5/29/2011 9:00	2011	2011	5	29	5/29/2011 SWP	Rainbow /
5/29/2011 17:00	2011	2011	5	29	5/29/2011 SWP	Rainbow /
5/30/2011 15:00	2011	2011	5	30	5/30/2011 SWP	Rainbow /
5/31/2011 8:00	2011	2011	5	31	5/31/2011 SWP	Rainbow /
5/31/2011 8:00	2011	2011	5	31	5/31/2011 SWP	Rainbow /
5/31/2011 8:00	2011	2011	5	31	5/31/2011 SWP	Rainbow /
5/31/2011 8:00	2011	2011	5	31	5/31/2011 SWP	Rainbow /
5/31/2011 8:00	2011	2011	5	31	5/31/2011 SWP	Rainbow /
5/31/2011 19:00	2011	2011	5	31	5/31/2011 SWP	Rainbow /
6/1/2011 7:00	2011	2011	6	1	6/1/2011 SWP	Rainbow /
6/1/2011 9:00	2011	2011	6	1	6/1/2011 SWP	Rainbow /
6/2/2011 2:00	2011	2011	6	2	6/2/2011 CVP	Rainbow /
6/2/2011 10:00	2011	2011	6	2	6/2/2011 CVP	Rainbow /
6/2/2011 21:00	2011	2011	6	2	6/2/2011 SWP	Rainbow /
6/3/2011 8:00	2011	2011	6	3	6/3/2011 CVP	Rainbow /
6/3/2011 10:00	2011	2011	6	3	6/3/2011 CVP	Rainbow /
6/3/2011 11:00	2011	2011	6	3	6/3/2011 SWP	Rainbow /
6/3/2011 13:00	2011	2011	6	3	6/3/2011 SWP	Rainbow /
6/4/2011 13:00	2011	2011	6	4	6/4/2011 SWP	Rainbow /
6/4/2011 21:00	2011	2011	6	4	6/4/2011 SWP	Rainbow /
6/6/2011 10:00	2011	2011	6	6	6/6/2011 CVP	Rainbow /
6/6/2011 14:00	2011	2011	6	6	6/6/2011 CVP	Rainbow /
6/7/2011 7:00	2011	2011	6	7	6/7/2011 SWP	Rainbow /
6/7/2011 7:00	2011	2011	6	7	6/7/2011 SWP	Rainbow /
6/8/2011 13:00	2011	2011	6	8	6/8/2011 SWP	Rainbow /
6/8/2011 19:00	2011	2011	6	8	6/8/2011 SWP	Rainbow /
6/8/2011 20:00	2011	2011	6	8	6/8/2011 CVP	Rainbow /
6/9/2011 15:00	2011	2011	6	9	6/9/2011 SWP	Rainbow /
6/10/2011 19:00	2011	2011	6	10	6/10/2011 SWP	Rainbow /
6/11/2011 6:00	2011	2011	6	11	6/11/2011 CVP	Rainbow /
6/11/2011 7:00	2011	2011	6	11	6/11/2011 SWP	Rainbow /
6/11/2011 18:00	2011	2011	6	11	6/11/2011 SWP	Rainbow /
6/12/2011 1:00	2011	2011	6	12	6/12/2011 SWP	Rainbow /
6/12/2011 19:00	2011	2011	6	12	6/12/2011 SWP	Rainbow /
6/12/2011 19:00	2011	2011	6	12	6/12/2011 SWP	Rainbow /
6/12/2011 19:00	2011	2011	6	12	6/12/2011 SWP	Rainbow /
6/12/2011 21:00	2011	2011	6	12	6/12/2011 SWP	Rainbow /
6/13/2011 21:00	2011	2011	6	13	6/13/2011 SWP	Rainbow /
6/16/2011 20:00	2011	2011	6	16	6/16/2011 CVP	Rainbow /
6/18/2011 8:00	2011	2011	6	18	6/18/2011 CVP	Rainbow /
6/18/2011 12:00	2011	2011	6	18	6/18/2011 CVP	Rainbow /
6/20/2011 3:00	2011	2011	6	20	6/20/2011 SWP	Rainbow /
6/20/2011 5:00	2011	2011	6	20	6/20/2011 SWP	Rainbow /
6/20/2011 6:00	2011	2011	6	20	6/20/2011 CVP	Rainbow /
6/20/2011 9:00	2011	2011	6	20	6/20/2011 SWP	Rainbow /
6/20/2011 12:00	2011	2011	6	20	6/20/2011 CVP	Rainbow /
6/20/2011 16:00	2011	2011	6	20	6/20/2011 CVP	Rainbow /

6/20/2011 23:59	2011	2011	6	20	6/20/2011 CVP	Rainbow /
6/21/2011 3:00	2011	2011	6	21	6/21/2011 SWP	Rainbow /
6/21/2011 16:00	2011	2011	6	21	6/21/2011 CVP	Rainbow /
6/22/2011 5:00	2011	2011	6	22	6/22/2011 SWP	Rainbow /
6/22/2011 16:00	2011	2011	6	22	6/22/2011 CVP	Rainbow /
6/23/2011 14:00	2011	2011	6	23	6/23/2011 CVP	Rainbow /
6/26/2011 2:00	2011	2011	6	26	6/26/2011 CVP	Rainbow /
6/27/2011 10:45	2011	2011	6	27	6/27/2011 CVP	Rainbow /
6/27/2011 10:45	2011	2011	6	27	6/27/2011 CVP	Rainbow /
6/28/2011 20:00	2011	2011	6	28	6/28/2011 CVP	Rainbow /
6/29/2011 9:00	2011	2011	6	29	6/29/2011 SWP	Rainbow /
9/12/2011 3:00	2012	2011	9	12	9/12/2011 SWP	Rainbow /
9/28/2011 10:00	2012	2011	9	28	9/28/2011 CVP	Rainbow /
12/5/2011 15:00	2012	2011	12	5	12/5/2011 SWP	Rainbow /
1/5/2012 21:00	2012	2012	1	5	1/5/2012 SWP	Rainbow /
1/25/2012 2:00	2012	2012	1	25	1/25/2012 CVP	Rainbow /
1/26/2012 10:00	2012	2012	1	26	1/26/2012 CVP	Rainbow /
1/26/2012 12:00	2012	2012	1	26	1/26/2012 CVP	Rainbow /
1/27/2012 14:00	2012	2012	1	27	1/27/2012 CVP	Rainbow /
1/27/2012 15:00	2012	2012	1	27	1/27/2012 SWP	Rainbow /
1/29/2012 10:00	2012	2012	1	29	1/29/2012 CVP	Rainbow /
1/29/2012 18:00	2012	2012	1	29	1/29/2012 CVP	Rainbow /
1/31/2012 10:00	2012	2012	1	31	1/31/2012 CVP	Rainbow /
1/31/2012 10:00	2012	2012	1	31	1/31/2012 CVP	Rainbow /
1/31/2012 14:00	2012	2012	1	31	1/31/2012 CVP	Rainbow /
2/1/2012 14:00	2012	2012	2	1	2/1/2012 CVP	Rainbow /
2/1/2012 15:00	2012	2012	2	1	2/1/2012 SWP	Rainbow /
2/5/2012 19:00	2012	2012	2	5	2/5/2012 SWP	Rainbow /
2/6/2012 8:00	2012	2012	2	6	2/6/2012 CVP	Rainbow /
2/7/2012 9:00	2012	2012	2	7	2/7/2012 SWP	Rainbow /
2/7/2012 12:00	2012	2012	2	7	2/7/2012 CVP	Rainbow /
2/7/2012 16:00	2012	2012	2	7	2/7/2012 CVP	Rainbow /
2/9/2012 12:00	2012	2012	2	9	2/9/2012 CVP	Rainbow /
2/9/2012 16:00	2012	2012	2	9	2/9/2012 CVP	Rainbow /
2/13/2012 9:00	2012	2012	2	13	2/13/2012 SWP	Rainbow /
2/15/2012 14:00	2012	2012	2	15	2/15/2012 CVP	Rainbow /
2/15/2012 21:00	2012	2012	2	15	2/15/2012 SWP	Rainbow /
2/16/2012 1:00	2012	2012	2	16	2/16/2012 SWP	Rainbow /
2/16/2012 8:00	2012	2012	2	16	2/16/2012 CVP	Rainbow /
2/16/2012 14:00	2012	2012	2	16	2/16/2012 CVP	Rainbow /
2/16/2012 14:00	2012	2012	2	16	2/16/2012 CVP	Rainbow /
2/16/2012 14:00	2012	2012	2	16	2/16/2012 CVP	Rainbow /
2/16/2012 14:00	2012	2012	2	16	2/16/2012 CVP	Rainbow /
2/16/2012 21:00	2012	2012	2	16	2/16/2012 SWP	Rainbow /
2/16/2012 21:00	2012	2012	2	16	2/16/2012 SWP	Rainbow /
2/17/2012 16:00	2012	2012	2	17	2/17/2012 CVP	Rainbow /
2/17/2012 16:00	2012	2012	2	17	2/17/2012 CVP	Rainbow /

2/17/2012 16:00	2012	2012	2	17	2/17/2012 CVP	Rainbow /
2/17/2012 16:00	2012	2012	2	17	2/17/2012 CVP	Rainbow /
2/17/2012 16:00	2012	2012	2	17	2/17/2012 CVP	Rainbow /
2/17/2012 16:00	2012	2012	2	17	2/17/2012 CVP	Rainbow /
2/18/2012 12:00	2012	2012	2	18	2/18/2012 CVP	Rainbow /
2/18/2012 18:00	2012	2012	2	18	2/18/2012 CVP	Rainbow /
2/19/2012 18:00	2012	2012	2	19	2/19/2012 CVP	Rainbow /
2/19/2012 18:00	2012	2012	2	19	2/19/2012 CVP	Rainbow /
2/21/2012 8:00	2012	2012	2	21	2/21/2012 SWP	Rainbow /
2/22/2012 2:00	2012	2012	2	22	2/22/2012 CVP	Rainbow /
2/22/2012 12:00	2012	2012	2	22	2/22/2012 CVP	Rainbow /
2/23/2012 6:00	2012	2012	2	23	2/23/2012 CVP	Rainbow /
2/24/2012 7:00	2012	2012	2	24	2/24/2012 SWP	Rainbow /
2/24/2012 14:00	2012	2012	2	24	2/24/2012 CVP	Rainbow /
2/24/2012 14:00	2012	2012	2	24	2/24/2012 CVP	Rainbow /
2/24/2012 14:00	2012	2012	2	24	2/24/2012 CVP	Rainbow /
2/24/2012 14:00	2012	2012	2	24	2/24/2012 CVP	Rainbow /
2/25/2012 3:00	2012	2012	2	25	2/25/2012 SWP	Rainbow /
2/27/2012 1:00	2012	2012	2	27	2/27/2012 SWP	Rainbow /
2/27/2012 23:59	2012	2012	2	27	2/27/2012 SWP	Rainbow /
2/28/2012 2:00	2012	2012	2	28	2/28/2012 CVP	Rainbow /
2/29/2012 1:00	2012	2012	2	29	2/29/2012 SWP	Rainbow /
3/2/2012 16:00	2012	2012	3	2	3/2/2012 CVP	Rainbow /
3/2/2012 16:00	2012	2012	3	2	3/2/2012 CVP	Rainbow /
3/2/2012 16:00	2012	2012	3	2	3/2/2012 CVP	Rainbow /
3/2/2012 16:00	2012	2012	3	2	3/2/2012 CVP	Rainbow /
3/2/2012 16:00	2012	2012	3	2	3/2/2012 CVP	Rainbow /
3/4/2012 14:00	2012	2012	3	4	3/4/2012 CVP	Rainbow /
3/5/2012 19:00	2012	2012	3	5	3/5/2012 SWP	Rainbow /
3/7/2012 9:00	2012	2012	3	7	3/7/2012 SWP	Rainbow /
3/7/2012 9:00	2012	2012	3	7	3/7/2012 SWP	Rainbow /
3/8/2012 9:00	2012	2012	3	8	3/8/2012 SWP	Rainbow /
3/8/2012 11:00	2012	2012	3	8	3/8/2012 SWP	Rainbow /
3/9/2012 1:00	2012	2012	3	9	3/9/2012 SWP	Rainbow /
3/9/2012 5:00	2012	2012	3	9	3/9/2012 SWP	Rainbow /
3/9/2012 16:00	2012	2012	3	9	3/9/2012 CVP	Rainbow /
3/9/2012 16:00	2012	2012	3	9	3/9/2012 CVP	Rainbow /
3/9/2012 16:00	2012	2012	3	9	3/9/2012 CVP	Rainbow /
3/9/2012 20:00	2012	2012	3	9	3/9/2012 CVP	Rainbow /
3/10/2012 5:00	2012	2012	3	10	3/10/2012 SWP	Rainbow /
3/10/2012 10:00	2012	2012	3	10	3/10/2012 CVP	Rainbow /
3/10/2012 16:00	2012	2012	3	10	3/10/2012 CVP	Rainbow /
3/10/2012 18:00	2012	2012	3	10	3/10/2012 CVP	Rainbow /
3/10/2012 18:00	2012	2012	3	10	3/10/2012 CVP	Rainbow /
3/11/2012 16:00	2012	2012	3	11	3/11/2012 CVP	Rainbow /
3/11/2012 20:00	2012	2012	3	11	3/11/2012 CVP	Rainbow /

3/19/2012 16:00	2012	2012	3	19	3/19/2012 CVP	Rainbow /
3/19/2012 16:00	2012	2012	3	19	3/19/2012 CVP	Rainbow /
3/19/2012 16:00	2012	2012	3	19	3/19/2012 CVP	Rainbow /
3/19/2012 16:00	2012	2012	3	19	3/19/2012 CVP	Rainbow /
3/20/2012 12:00	2012	2012	3	20	3/20/2012 CVP	Rainbow /
3/20/2012 14:00	2012	2012	3	20	3/20/2012 CVP	Rainbow /
3/20/2012 14:00	2012	2012	3	20	3/20/2012 CVP	Rainbow /
3/20/2012 19:00	2012	2012	3	20	3/20/2012 SWP	Rainbow /
3/20/2012 20:00	2012	2012	3	20	3/20/2012 CVP	Rainbow /
3/20/2012 21:00	2012	2012	3	20	3/20/2012 SWP	Rainbow /
3/21/2012 1:00	2012	2012	3	21	3/21/2012 SWP	Rainbow /
3/21/2012 9:00	2012	2012	3	21	3/21/2012 SWP	Rainbow /
3/21/2012 15:00	2012	2012	3	21	3/21/2012 SWP	Rainbow /
3/22/2012 2:00	2012	2012	3	22	3/22/2012 CVP	Rainbow /
3/22/2012 10:00	2012	2012	3	22	3/22/2012 CVP	Rainbow /
3/22/2012 17:00	2012	2012	3	22	3/22/2012 SWP	Rainbow /
3/23/2012 9:00	2012	2012	3	23	3/23/2012 SWP	Rainbow /
3/23/2012 10:00	2012	2012	3	23	3/23/2012 CVP	Rainbow /
3/23/2012 10:00	2012	2012	3	23	3/23/2012 CVP	Rainbow /
3/23/2012 10:00	2012	2012	3	23	3/23/2012 CVP	Rainbow /
3/23/2012 14:00	2012	2012	3	23	3/23/2012 CVP	Rainbow /
3/23/2012 14:00	2012	2012	3	23	3/23/2012 CVP	Rainbow /
3/23/2012 14:00	2012	2012	3	23	3/23/2012 CVP	Rainbow /
3/23/2012 14:00	2012	2012	3	23	3/23/2012 CVP	Rainbow /
3/23/2012 14:00	2012	2012	3	23	3/23/2012 CVP	Rainbow /
3/23/2012 16:00	2012	2012	3	23	3/23/2012 CVP	Rainbow /
3/23/2012 18:00	2012	2012	3	23	3/23/2012 CVP	Rainbow /
3/23/2012 18:00	2012	2012	3	23	3/23/2012 CVP	Rainbow /
3/24/2012 3:00	2012	2012	3	24	3/24/2012 SWP	Rainbow /
3/24/2012 6:00	2012	2012	3	24	3/24/2012 CVP	Rainbow /
3/24/2012 9:00	2012	2012	3	24	3/24/2012 SWP	Rainbow /
3/24/2012 10:00	2012	2012	3	24	3/24/2012 CVP	Rainbow /
3/24/2012 10:00	2012	2012	3	24	3/24/2012 CVP	Rainbow /
3/24/2012 18:00	2012	2012	3	24	3/24/2012 CVP	Rainbow /
3/25/2012 6:00	2012	2012	3	25	3/25/2012 CVP	Rainbow /
3/25/2012 10:00	2012	2012	3	25	3/25/2012 CVP	Rainbow /
3/25/2012 11:00	2012	2012	3	25	3/25/2012 SWP	Rainbow /
3/25/2012 21:00	2012	2012	3	25	3/25/2012 SWP	Rainbow /
3/26/2012 2:00	2012	2012	3	26	3/26/2012 CVP	Rainbow /
3/26/2012 6:00	2012	2012	3	26	3/26/2012 CVP	Rainbow /
3/26/2012 12:00	2012	2012	3	26	3/26/2012 CVP	Rainbow /
3/26/2012 12:00	2012	2012	3	26	3/26/2012 CVP	Rainbow /
3/26/2012 14:00	2012	2012	3	26	3/26/2012 CVP	Rainbow /
3/27/2012 3:00	2012	2012	3	27	3/27/2012 SWP	Rainbow /
3/27/2012 7:00	2012	2012	3	27	3/27/2012 SWP	Rainbow /
3/27/2012 8:00	2012	2012	3	27	3/27/2012 CVP	Rainbow /
3/27/2012 8:00	2012	2012	3	27	3/27/2012 CVP	Rainbow /

3/30/2012 21:00	2012	2012	3	30	3/30/2012 SWP	Rainbow /
3/30/2012 21:00	2012	2012	3	30	3/30/2012 SWP	Rainbow /
3/30/2012 23:00	2012	2012	3	30	3/30/2012 SWP	Rainbow /
3/30/2012 23:00	2012	2012	3	30	3/30/2012 SWP	Rainbow /
3/31/2012 1:00	2012	2012	3	31	3/31/2012 SWP	Rainbow /
3/31/2012 5:00	2012	2012	3	31	3/31/2012 SWP	Rainbow /
3/31/2012 7:00	2012	2012	3	31	3/31/2012 SWP	Rainbow /
3/31/2012 7:00	2012	2012	3	31	3/31/2012 SWP	Rainbow /
3/31/2012 7:00	2012	2012	3	31	3/31/2012 SWP	Rainbow /
3/31/2012 10:00	2012	2012	3	31	3/31/2012 CVP	Rainbow /
3/31/2012 11:00	2012	2012	3	31	3/31/2012 SWP	Rainbow /
3/31/2012 11:00	2012	2012	3	31	3/31/2012 SWP	Rainbow /
3/31/2012 13:00	2012	2012	3	31	3/31/2012 SWP	Rainbow /
3/31/2012 15:00	2012	2012	3	31	3/31/2012 SWP	Rainbow /
3/31/2012 17:00	2012	2012	3	31	3/31/2012 SWP	Rainbow /
3/31/2012 17:00	2012	2012	3	31	3/31/2012 SWP	Rainbow /
3/31/2012 18:00	2012	2012	3	31	3/31/2012 CVP	Rainbow /
3/31/2012 19:00	2012	2012	3	31	3/31/2012 SWP	Rainbow /
3/31/2012 19:00	2012	2012	3	31	3/31/2012 SWP	Rainbow /
3/31/2012 20:00	2012	2012	3	31	3/31/2012 SWP	Rainbow /
3/31/2012 21:00	2012	2012	3	31	3/31/2012 SWP	Rainbow /
3/31/2012 23:00	2012	2012	3	31	3/31/2012 SWP	Rainbow /
4/1/2012 11:00	2012	2012	4	1	4/1/2012 SWP	Rainbow /
4/1/2012 13:00	2012	2012	4	1	4/1/2012 SWP	Rainbow /
4/1/2012 13:00	2012	2012	4	1	4/1/2012 SWP	Rainbow /
4/2/2012 1:00	2012	2012	4	2	4/2/2012 SWP	Rainbow /
4/2/2012 3:00	2012	2012	4	2	4/2/2012 SWP	Rainbow /
4/2/2012 9:00	2012	2012	4	2	4/2/2012 SWP	Rainbow /
4/3/2012 9:00	2012	2012	4	3	4/3/2012 SWP	Rainbow /
4/3/2012 13:30	2012	2012	4	3	4/3/2012 SWP	Rainbow /
4/3/2012 22:00	2012	2012	4	3	4/3/2012 CVP	Rainbow /
4/4/2012 8:00	2012	2012	4	4	4/4/2012 CVP	Rainbow /
4/6/2012 7:00	2012	2012	4	6	4/6/2012 SWP	Rainbow /
4/7/2012 9:00	2012	2012	4	7	4/7/2012 SWP	Rainbow /
4/8/2012 9:00	2012	2012	4	8	4/8/2012 SWP	Rainbow /
4/9/2012 8:00	2012	2012	4	9	4/9/2012 CVP	Rainbow /
4/9/2012 14:00	2012	2012	4	9	4/9/2012 CVP	Rainbow /
4/10/2012 8:00	2012	2012	4	10	4/10/2012 SWP	Rainbow /
4/10/2012 8:00	2012	2012	4	10	4/10/2012 SWP	Rainbow /
4/10/2012 10:00	2012	2012	4	10	4/10/2012 CVP	Rainbow /
4/10/2012 11:00	2012	2012	4	10	4/10/2012 SWP	Rainbow /
4/10/2012 12:00	2012	2012	4	10	4/10/2012 CVP	Rainbow /
4/12/2012 8:00	2012	2012	4	12	4/12/2012 CVP	Rainbow /
4/12/2012 9:00	2012	2012	4	12	4/12/2012 SWP	Rainbow /
4/13/2012 9:00	2012	2012	4	13	4/13/2012 SWP	Rainbow /
4/13/2012 9:00	2012	2012	4	13	4/13/2012 SWP	Rainbow /
4/13/2012 10:00	2012	2012	4	13	4/13/2012 CVP	Rainbow /

4/14/2012 3:00	2012	2012	4	14	4/14/2012 SWP	Rainbow /
4/14/2012 5:00	2012	2012	4	14	4/14/2012 SWP	Rainbow /
4/14/2012 9:00	2012	2012	4	14	4/14/2012 SWP	Rainbow /
4/14/2012 11:00	2012	2012	4	14	4/14/2012 SWP	Rainbow /
4/14/2012 13:00	2012	2012	4	14	4/14/2012 SWP	Rainbow /
4/14/2012 13:00	2012	2012	4	14	4/14/2012 SWP	Rainbow /
4/15/2012 14:00	2012	2012	4	15	4/15/2012 CVP	Rainbow /
4/15/2012 21:00	2012	2012	4	15	4/15/2012 SWP	Rainbow /
4/15/2012 23:00	2012	2012	4	15	4/15/2012 SWP	Rainbow /
4/16/2012 9:00	2012	2012	4	16	4/16/2012 SWP	Rainbow /
4/17/2012 1:00	2012	2012	4	17	4/17/2012 SWP	Rainbow /
4/17/2012 7:00	2012	2012	4	17	4/17/2012 SWP	Rainbow /
4/17/2012 7:00	2012	2012	4	17	4/17/2012 SWP	Rainbow /
4/17/2012 8:00	2012	2012	4	17	4/17/2012 CVP	Rainbow /
4/17/2012 8:00	2012	2012	4	17	4/17/2012 CVP	Rainbow /
4/17/2012 8:00	2012	2012	4	17	4/17/2012 CVP	Rainbow /
4/17/2012 10:00	2012	2012	4	17	4/17/2012 SWP	Rainbow /
4/17/2012 10:00	2012	2012	4	17	4/17/2012 SWP	Rainbow /
4/17/2012 13:00	2012	2012	4	17	4/17/2012 SWP	Rainbow /
4/17/2012 14:00	2012	2012	4	17	4/17/2012 CVP	Rainbow /
4/17/2012 16:00	2012	2012	4	17	4/17/2012 CVP	Rainbow /
4/18/2012 12:00	2012	2012	4	18	4/18/2012 CVP	Rainbow /
4/18/2012 15:00	2012	2012	4	18	4/18/2012 SWP	Rainbow /
4/19/2012 10:00	2012	2012	4	19	4/19/2012 CVP	Rainbow /
4/19/2012 10:00	2012	2012	4	19	4/19/2012 CVP	Rainbow /
4/19/2012 22:00	2012	2012	4	19	4/19/2012 SWP	Rainbow /
4/20/2012 9:00	2012	2012	4	20	4/20/2012 SWP	Rainbow /
4/20/2012 14:00	2012	2012	4	20	4/20/2012 CVP	Rainbow /
4/21/2012 7:00	2012	2012	4	21	4/21/2012 SWP	Rainbow /
4/21/2012 15:00	2012	2012	4	21	4/21/2012 SWP	Rainbow /
4/22/2012 21:00	2012	2012	4	22	4/22/2012 SWP	Rainbow /
4/23/2012 1:00	2012	2012	4	23	4/23/2012 SWP	Rainbow /
4/23/2012 7:00	2012	2012	4	23	4/23/2012 SWP	Rainbow /
4/23/2012 8:00	2012	2012	4	23	4/23/2012 CVP	Rainbow /
4/23/2012 12:00	2012	2012	4	23	4/23/2012 CVP	Rainbow /
4/23/2012 12:00	2012	2012	4	23	4/23/2012 CVP	Rainbow /
4/24/2012 23:59	2012	2012	4	24	4/24/2012 CVP	Rainbow /
4/24/2012 23:59	2012	2012	4	24	4/24/2012 CVP	Rainbow /
4/25/2012 6:00	2012	2012	4	25	4/25/2012 SWP	Rainbow /
4/26/2012 22:00	2012	2012	4	26	4/26/2012 CVP	Rainbow /
5/2/2012 14:00	2012	2012	5	2	5/2/2012 CVP	Rainbow /
5/3/2012 1:00	2012	2012	5	3	5/3/2012 SWP	Rainbow /
5/3/2012 6:00	2012	2012	5	3	5/3/2012 SWP	Rainbow /
5/25/2012 4:00	2012	2012	5	25	5/25/2012 CVP	Rainbow /
5/25/2012 6:00	2012	2012	5	25	5/25/2012 CVP	Rainbow /
5/30/2012 19:00	2012	2012	5	30	5/30/2012 SWP	Rainbow /
6/3/2012 9:00	2012	2012	6	3	6/3/2012 SWP	Rainbow /

6/8/2012 22:00	2012	2012	6	8	6/8/2012 CVP	Rainbow /
6/29/2012 14:00	2012	2012	6	29	6/29/2012 CVP	Rainbow /
7/7/2012 9:00	2012	2012	7	7	7/7/2012 SWP	Rainbow /
11/23/2012 3:00	2013	2012	11	23	11/23/2012 SWP	Rainbow /
12/6/2012 10:00	2013	2012	12	6	12/6/2012 CVP	Rainbow /
12/12/2012 11:00	2013	2012	12	12	12/12/2012 SWP	Rainbow /
12/18/2012 16:00	2013	2012	12	18	12/18/2012 CVP	Rainbow /
12/29/2012 6:00	2013	2012	12	29	12/29/2012 CVP	Rainbow /
12/29/2012 13:00	2013	2012	12	29	12/29/2012 SWP	Rainbow /
12/29/2012 21:00	2013	2012	12	29	12/29/2012 SWP	Rainbow /
12/30/2012 6:00	2013	2012	12	30	12/30/2012 CVP	Rainbow /
1/13/2013 12:00	2013	2013	1	13	1/13/2013 CVP	Rainbow /
1/19/2013 9:00	2013	2013	1	19	1/19/2013 SWP	Rainbow /
1/21/2013 23:59	2013	2013	1	21	1/21/2013 SWP	Rainbow /
1/22/2013 4:00	2013	2013	1	22	1/22/2013 CVP	Rainbow /
1/25/2013 14:00	2013	2013	1	25	1/25/2013 CVP	Rainbow /
1/26/2013 17:00	2013	2013	1	26	1/26/2013 SWP	Rainbow /
1/26/2013 19:00	2013	2013	1	26	1/26/2013 SWP	Rainbow /
1/26/2013 19:00	2013	2013	1	26	1/26/2013 SWP	Rainbow /
1/27/2013 8:00	2013	2013	1	27	1/27/2013 CVP	Rainbow /
1/27/2013 10:00	2013	2013	1	27	1/27/2013 CVP	Rainbow /
1/27/2013 23:59	2013	2013	1	27	1/27/2013 CVP	Rainbow /
1/28/2013 6:00	2013	2013	1	28	1/28/2013 CVP	Rainbow /
1/29/2013 12:00	2013	2013	1	29	1/29/2013 CVP	Rainbow /
1/29/2013 14:00	2013	2013	1	29	1/29/2013 CVP	Rainbow /
1/29/2013 15:00	2013	2013	1	29	1/29/2013 SWP	Rainbow /
1/30/2013 12:00	2013	2013	1	30	1/30/2013 CVP	Rainbow /
1/30/2013 14:00	2013	2013	1	30	1/30/2013 CVP	Rainbow /
1/31/2013 8:00	2013	2013	1	31	1/31/2013 CVP	Rainbow /
2/2/2013 15:00	2013	2013	2	2	2/2/2013 SWP	Rainbow /
2/2/2013 15:00	2013	2013	2	2	2/2/2013 SWP	Rainbow /
2/2/2013 18:00	2013	2013	2	2	2/2/2013 CVP	Rainbow /
2/3/2013 16:00	2013	2013	2	3	2/3/2013 CVP	Rainbow /
2/3/2013 16:00	2013	2013	2	3	2/3/2013 CVP	Rainbow /
2/3/2013 17:00	2013	2013	2	3	2/3/2013 SWP	Rainbow /
2/3/2013 22:00	2013	2013	2	3	2/3/2013 CVP	Rainbow /
2/4/2013 13:00	2013	2013	2	4	2/4/2013 SWP	Rainbow /
2/4/2013 16:00	2013	2013	2	4	2/4/2013 CVP	Rainbow /
2/5/2013 8:00	2013	2013	2	5	2/5/2013 CVP	Rainbow /
2/5/2013 12:00	2013	2013	2	5	2/5/2013 CVP	Rainbow /
2/6/2013 11:00	2013	2013	2	6	2/6/2013 SWP	Rainbow /
2/7/2013 8:00	2013	2013	2	7	2/7/2013 CVP	Rainbow /
2/7/2013 8:00	2013	2013	2	7	2/7/2013 CVP	Rainbow /
2/7/2013 16:00	2013	2013	2	7	2/7/2013 CVP	Rainbow /
2/7/2013 22:00	2013	2013	2	7	2/7/2013 CVP	Rainbow /
2/11/2013 8:00	2013	2013	2	11	2/11/2013 CVP	Rainbow /
2/12/2013 16:00	2013	2013	2	12	2/12/2013 CVP	Rainbow /

2/18/2013 11:00	2013	2013	2	18	2/18/2013 SWP	Rainbow /
2/19/2013 11:00	2013	2013	2	19	2/19/2013 SWP	Rainbow /
2/20/2013 11:00	2013	2013	2	20	2/20/2013 SWP	Rainbow /
2/20/2013 12:00	2013	2013	2	20	2/20/2013 CVP	Rainbow /
2/20/2013 17:00	2013	2013	2	20	2/20/2013 SWP	Rainbow /
2/21/2013 12:00	2013	2013	2	21	2/21/2013 SWP	Rainbow /
2/21/2013 15:00	2013	2013	2	21	2/21/2013 SWP	Rainbow /
2/22/2013 11:00	2013	2013	2	22	2/22/2013 SWP	Rainbow /
2/24/2013 10:00	2013	2013	2	24	2/24/2013 CVP	Rainbow /
2/24/2013 15:00	2013	2013	2	24	2/24/2013 SWP	Rainbow /
2/24/2013 16:00	2013	2013	2	24	2/24/2013 CVP	Rainbow /
2/24/2013 17:00	2013	2013	2	24	2/24/2013 SWP	Rainbow /
2/25/2013 10:00	2013	2013	2	25	2/25/2013 CVP	Rainbow /
2/25/2013 14:00	2013	2013	2	25	2/25/2013 CVP	Rainbow /
2/25/2013 18:00	2013	2013	2	25	2/25/2013 SWP	Rainbow /
2/26/2013 8:00	2013	2013	2	26	2/26/2013 SWP	Rainbow /
2/26/2013 8:00	2013	2013	2	26	2/26/2013 SWP	Rainbow /
2/27/2013 16:00	2013	2013	2	27	2/27/2013 CVP	Rainbow /
2/27/2013 16:00	2013	2013	2	27	2/27/2013 CVP	Rainbow /
2/27/2013 20:00	2013	2013	2	27	2/27/2013 CVP	Rainbow /
2/27/2013 20:00	2013	2013	2	27	2/27/2013 CVP	Rainbow /
2/28/2013 2:00	2013	2013	2	28	2/28/2013 CVP	Rainbow /
2/28/2013 10:00	2013	2013	2	28	2/28/2013 CVP	Rainbow /
2/28/2013 14:00	2013	2013	2	28	2/28/2013 CVP	Rainbow /
3/1/2013 8:00	2013	2013	3	1	3/1/2013 CVP	Rainbow /
3/2/2013 17:00	2013	2013	3	2	3/2/2013 SWP	Rainbow /
3/3/2013 8:00	2013	2013	3	3	3/3/2013 CVP	Rainbow /
3/3/2013 8:00	2013	2013	3	3	3/3/2013 CVP	Rainbow /
3/3/2013 23:59	2013	2013	3	3	3/3/2013 CVP	Rainbow /
3/4/2013 8:00	2013	2013	3	4	3/4/2013 CVP	Rainbow /
3/4/2013 11:00	2013	2013	3	4	3/4/2013 SWP	Rainbow /
3/4/2013 11:00	2013	2013	3	4	3/4/2013 SWP	Rainbow /
3/5/2013 6:00	2013	2013	3	5	3/5/2013 CVP	Rainbow /
3/5/2013 6:00	2013	2013	3	5	3/5/2013 CVP	Rainbow /
3/5/2013 6:00	2013	2013	3	5	3/5/2013 CVP	Rainbow /
3/5/2013 7:00	2013	2013	3	5	3/5/2013 SWP	Rainbow /
3/5/2013 7:00	2013	2013	3	5	3/5/2013 SWP	Rainbow /
3/5/2013 10:00	2013	2013	3	5	3/5/2013 SWP	Rainbow /
3/6/2013 4:00	2013	2013	3	6	3/6/2013 CVP	Rainbow /
3/6/2013 11:00	2013	2013	3	6	3/6/2013 SWP	Rainbow /
3/6/2013 18:00	2013	2013	3	6	3/6/2013 SWP	Rainbow /
3/7/2013 1:00	2013	2013	3	7	3/7/2013 SWP	Rainbow /
3/7/2013 3:00	2013	2013	3	7	3/7/2013 SWP	Rainbow /
3/7/2013 7:00	2013	2013	3	7	3/7/2013 SWP	Rainbow /
3/7/2013 10:00	2013	2013	3	7	3/7/2013 CVP	Rainbow /
3/7/2013 13:00	2013	2013	3	7	3/7/2013 SWP	Rainbow /
3/7/2013 13:00	2013	2013	3	7	3/7/2013 SWP	Rainbow /

3/7/2013 20:00	2013	2013	3	7	3/7/2013 CVP	Rainbow /
3/8/2013 2:00	2013	2013	3	8	3/8/2013 CVP	Rainbow /
3/8/2013 6:00	2013	2013	3	8	3/8/2013 SWP	Rainbow /
3/9/2013 7:00	2013	2013	3	9	3/9/2013 SWP	Rainbow /
3/9/2013 7:00	2013	2013	3	9	3/9/2013 SWP	Rainbow /
3/9/2013 9:00	2013	2013	3	9	3/9/2013 SWP	Rainbow /
3/10/2013 13:00	2013	2013	3	10	3/10/2013 SWP	Rainbow /
3/10/2013 13:00	2013	2013	3	10	3/10/2013 SWP	Rainbow /
3/10/2013 13:00	2013	2013	3	10	3/10/2013 SWP	Rainbow /
3/11/2013 8:00	2013	2013	3	11	3/11/2013 CVP	Rainbow /
3/11/2013 8:00	2013	2013	3	11	3/11/2013 SWP	Rainbow /
3/11/2013 13:00	2013	2013	3	11	3/11/2013 SWP	Rainbow /
3/12/2013 20:00	2013	2013	3	12	3/12/2013 CVP	Rainbow /
3/16/2013 13:00	2013	2013	3	16	3/16/2013 SWP	Rainbow /
3/17/2013 9:00	2013	2013	3	17	3/17/2013 SWP	Rainbow /
3/17/2013 13:00	2013	2013	3	17	3/17/2013 SWP	Rainbow /
3/18/2013 3:00	2013	2013	3	18	3/18/2013 SWP	Rainbow /
3/18/2013 8:00	2013	2013	3	18	3/18/2013 CVP	Rainbow /
3/18/2013 8:00	2013	2013	3	18	3/18/2013 CVP	Rainbow /
3/18/2013 10:00	2013	2013	3	18	3/18/2013 CVP	Rainbow /
3/18/2013 10:00	2013	2013	3	18	3/18/2013 CVP	Rainbow /
3/18/2013 15:00	2013	2013	3	18	3/18/2013 SWP	Rainbow /
3/18/2013 15:00	2013	2013	3	18	3/18/2013 SWP	Rainbow /
3/18/2013 16:00	2013	2013	3	18	3/18/2013 CVP	Rainbow /
3/18/2013 17:00	2013	2013	3	18	3/18/2013 SWP	Rainbow /
3/19/2013 5:00	2013	2013	3	19	3/19/2013 SWP	Rainbow /
3/19/2013 12:00	2013	2013	3	19	3/19/2013 SWP	Rainbow /
3/19/2013 12:00	2013	2013	3	19	3/19/2013 SWP	Rainbow /
3/19/2013 12:00	2013	2013	3	19	3/19/2013 SWP	Rainbow /
3/19/2013 12:00	2013	2013	3	19	3/19/2013 SWP	Rainbow /
3/19/2013 12:00	2013	2013	3	19	3/19/2013 SWP	Rainbow /
3/19/2013 12:00	2013	2013	3	19	3/19/2013 SWP	Rainbow /
3/19/2013 12:00	2013	2013	3	19	3/19/2013 SWP	Rainbow /
3/19/2013 16:00	2013	2013	3	19	3/19/2013 SWP	Rainbow /
3/20/2013 5:00	2013	2013	3	20	3/20/2013 SWP	Rainbow /
3/20/2013 5:00	2013	2013	3	20	3/20/2013 SWP	Rainbow /
3/20/2013 5:00	2013	2013	3	20	3/20/2013 SWP	Rainbow /
3/20/2013 8:00	2013	2013	3	20	3/20/2013 CVP	Rainbow /
3/20/2013 10:00	2013	2013	3	20	3/20/2013 CVP	Rainbow /
3/20/2013 10:00	2013	2013	3	20	3/20/2013 CVP	Rainbow /
3/20/2013 10:30	2013	2013	3	20	3/20/2013 SWP	Rainbow /
3/20/2013 11:00	2013	2013	3	20	3/20/2013 SWP	Rainbow /
3/20/2013 15:00	2013	2013	3	20	3/20/2013 SWP	Rainbow /
3/21/2013 8:00	2013	2013	3	21	3/21/2013 CVP	Rainbow /
3/21/2013 10:00	2013	2013	3	21	3/21/2013 CVP	Rainbow /
3/21/2013 11:00	2013	2013	3	21	3/21/2013 SWP	Rainbow /
3/21/2013 12:00	2013	2013	3	21	3/21/2013 CVP	Rainbow /
3/21/2013 12:00	2013	2013	3	21	3/21/2013 CVP	Rainbow /

3/27/2013 16:00	2013	2013	3	27	3/27/2013 CVP	Rainbow /
3/28/2013 8:00	2013	2013	3	28	3/28/2013 CVP	Rainbow /
3/28/2013 12:00	2013	2013	3	28	3/28/2013 CVP	Rainbow /
3/28/2013 14:00	2013	2013	3	28	3/28/2013 CVP	Rainbow /
3/28/2013 20:00	2013	2013	3	28	3/28/2013 CVP	Rainbow /
3/28/2013 20:00	2013	2013	3	28	3/28/2013 CVP	Rainbow /
3/28/2013 21:00	2013	2013	3	28	3/28/2013 SWP	Rainbow /
3/28/2013 22:00	2013	2013	3	28	3/28/2013 SWP	Rainbow /
3/29/2013 8:00	2013	2013	3	29	3/29/2013 CVP	Rainbow /
3/29/2013 8:00	2013	2013	3	29	3/29/2013 CVP	Rainbow /
3/29/2013 9:00	2013	2013	3	29	3/29/2013 SWP	Rainbow /
3/29/2013 9:00	2013	2013	3	29	3/29/2013 SWP	Rainbow /
3/29/2013 12:00	2013	2013	3	29	3/29/2013 CVP	Rainbow /
3/29/2013 17:00	2013	2013	3	29	3/29/2013 SWP	Rainbow /
3/29/2013 17:00	2013	2013	3	29	3/29/2013 SWP	Rainbow /
3/29/2013 20:00	2013	2013	3	29	3/29/2013 CVP	Rainbow /
3/30/2013 7:00	2013	2013	3	30	3/30/2013 SWP	Rainbow /
3/30/2013 8:00	2013	2013	3	30	3/30/2013 SWP	Rainbow /
3/30/2013 8:00	2013	2013	3	30	3/30/2013 SWP	Rainbow /
3/30/2013 15:00	2013	2013	3	30	3/30/2013 SWP	Rainbow /
3/31/2013 8:00	2013	2013	3	31	3/31/2013 CVP	Rainbow /
3/31/2013 8:00	2013	2013	3	31	3/31/2013 CVP	Rainbow /
3/31/2013 8:00	2013	2013	3	31	3/31/2013 SWP	Rainbow /
3/31/2013 8:00	2013	2013	3	31	3/31/2013 SWP	Rainbow /
3/31/2013 8:00	2013	2013	3	31	3/31/2013 SWP	Rainbow /
3/31/2013 8:00	2013	2013	3	31	3/31/2013 SWP	Rainbow /
3/31/2013 12:00	2013	2013	3	31	3/31/2013 CVP	Rainbow /
3/31/2013 12:00	2013	2013	3	31	3/31/2013 CVP	Rainbow /
3/31/2013 14:00	2013	2013	3	31	3/31/2013 CVP	Rainbow /
3/31/2013 14:00	2013	2013	3	31	3/31/2013 CVP	Rainbow /
3/31/2013 14:00	2013	2013	3	31	3/31/2013 CVP	Rainbow /
3/31/2013 20:00	2013	2013	3	31	3/31/2013 CVP	Rainbow /
3/31/2013 21:00	2013	2013	3	31	3/31/2013 SWP	Rainbow /
3/31/2013 22:00	2013	2013	3	31	3/31/2013 CVP	Rainbow /
4/1/2013 4:00	2013	2013	4	1	4/1/2013 CVP	Rainbow /
4/1/2013 6:00	2013	2013	4	1	4/1/2013 CVP	Rainbow /
4/1/2013 7:00	2013	2013	4	1	4/1/2013 SWP	Rainbow /
4/1/2013 23:00	2013	2013	4	1	4/1/2013 SWP	Rainbow /
4/2/2013 3:00	2013	2013	4	2	4/2/2013 SWP	Rainbow /
4/2/2013 9:00	2013	2013	4	2	4/2/2013 SWP	Rainbow /
4/2/2013 9:00	2013	2013	4	2	4/2/2013 SWP	Rainbow /
4/2/2013 12:00	2013	2013	4	2	4/2/2013 SWP	Rainbow /
4/2/2013 12:00	2013	2013	4	2	4/2/2013 SWP	Rainbow /
4/2/2013 12:00	2013	2013	4	2	4/2/2013 SWP	Rainbow /
4/2/2013 12:00	2013	2013	4	2	4/2/2013 SWP	Rainbow /
4/2/2013 12:00	2013	2013	4	2	4/2/2013 SWP	Rainbow /
4/2/2013 13:00	2013	2013	4	2	4/2/2013 SWP	Rainbow /

4/10/2013 17:00	2013	2013	4	10	4/10/2013 SWP	Rainbow /
4/10/2013 21:00	2013	2013	4	10	4/10/2013 SWP	Rainbow /
4/11/2013 13:00	2013	2013	4	11	4/11/2013 SWP	Rainbow /
4/11/2013 13:00	2013	2013	4	11	4/11/2013 SWP	Rainbow /
4/12/2013 9:00	2013	2013	4	12	4/12/2013 SWP	Rainbow /
4/12/2013 11:00	2013	2013	4	12	4/12/2013 SWP	Rainbow /
4/12/2013 15:00	2013	2013	4	12	4/12/2013 SWP	Rainbow /
4/13/2013 7:00	2013	2013	4	13	4/13/2013 SWP	Rainbow /
4/13/2013 15:00	2013	2013	4	13	4/13/2013 SWP	Rainbow /
4/15/2013 8:00	2013	2013	4	15	4/15/2013 CVP	Rainbow /
4/15/2013 14:00	2013	2013	4	15	4/15/2013 CVP	Rainbow /
4/15/2013 18:00	2013	2013	4	15	4/15/2013 SWP	Rainbow /
4/15/2013 21:00	2013	2013	4	15	4/15/2013 SWP	Rainbow /
4/15/2013 22:00	2013	2013	4	15	4/15/2013 CVP	Rainbow /
4/16/2013 3:00	2013	2013	4	16	4/16/2013 SWP	Rainbow /
4/17/2013 3:00	2013	2013	4	17	4/17/2013 SWP	Rainbow /
4/17/2013 8:00	2013	2013	4	17	4/17/2013 CVP	Rainbow /
4/17/2013 12:00	2013	2013	4	17	4/17/2013 CVP	Rainbow /
4/18/2013 10:00	2013	2013	4	18	4/18/2013 CVP	Rainbow /
4/18/2013 20:00	2013	2013	4	18	4/18/2013 CVP	Rainbow /
4/19/2013 18:00	2013	2013	4	19	4/19/2013 CVP	Rainbow /
4/19/2013 23:00	2013	2013	4	19	4/19/2013 SWP	Rainbow /
4/20/2013 1:00	2013	2013	4	20	4/20/2013 SWP	Rainbow /
4/20/2013 23:00	2013	2013	4	20	4/20/2013 SWP	Rainbow /
4/22/2013 7:00	2013	2013	4	22	4/22/2013 SWP	Rainbow /
4/22/2013 9:00	2013	2013	4	22	4/22/2013 SWP	Rainbow /
4/23/2013 8:00	2013	2013	4	23	4/23/2013 SWP	Rainbow /
4/23/2013 8:00	2013	2013	4	23	4/23/2013 SWP	Rainbow /
4/23/2013 8:00	2013	2013	4	23	4/23/2013 SWP	Rainbow /
4/23/2013 8:00	2013	2013	4	23	4/23/2013 SWP	Rainbow /
4/23/2013 8:00	2013	2013	4	23	4/23/2013 SWP	Rainbow /
4/24/2013 9:00	2013	2013	4	24	4/24/2013 SWP	Rainbow /
4/24/2013 18:00	2013	2013	4	24	4/24/2013 CVP	Rainbow /
4/25/2013 9:00	2013	2013	4	25	4/25/2013 SWP	Rainbow /
4/25/2013 9:00	2013	2013	4	25	4/25/2013 SWP	Rainbow /
4/26/2013 10:00	2013	2013	4	26	4/26/2013 CVP	Rainbow /
4/26/2013 11:00	2013	2013	4	26	4/26/2013 SWP	Rainbow /
4/26/2013 22:00	2013	2013	4	26	4/26/2013 CVP	Rainbow /
4/27/2013 2:00	2013	2013	4	27	4/27/2013 CVP	Rainbow /
4/27/2013 13:00	2013	2013	4	27	4/27/2013 SWP	Rainbow /
4/28/2013 16:00	2013	2013	4	28	4/28/2013 CVP	Rainbow /
4/29/2013 1:00	2013	2013	4	29	4/29/2013 SWP	Rainbow /
4/29/2013 4:00	2013	2013	4	29	4/29/2013 CVP	Rainbow /
4/29/2013 8:00	2013	2013	4	29	4/29/2013 CVP	Rainbow /
4/29/2013 8:00	2013	2013	4	29	4/29/2013 SWP	Rainbow /
4/29/2013 22:00	2013	2013	4	29	4/29/2013 CVP	Rainbow /
4/30/2013 7:00	2013	2013	4	30	4/30/2013 SWP	Rainbow /

4/30/2013 7:00	2013	2013	4	30	4/30/2013 SWP	Rainbow /
4/30/2013 8:00	2013	2013	4	30	4/30/2013 SWP	Rainbow /
4/30/2013 14:00	2013	2013	4	30	4/30/2013 SWP	Rainbow /
4/30/2013 23:59	2013	2013	4	30	4/30/2013 SWP	Rainbow /
4/30/2013 23:59	2013	2013	4	30	4/30/2013 SWP	Rainbow /
5/1/2013 1:00	2013	2013	5	1	5/1/2013 SWP	Rainbow /
5/1/2013 1:00	2013	2013	5	1	5/1/2013 SWP	Rainbow /
5/1/2013 3:00	2013	2013	5	1	5/1/2013 SWP	Rainbow /
5/1/2013 3:00	2013	2013	5	1	5/1/2013 SWP	Rainbow /
5/1/2013 3:00	2013	2013	5	1	5/1/2013 SWP	Rainbow /
5/1/2013 6:00	2013	2013	5	1	5/1/2013 SWP	Rainbow /
5/1/2013 15:00	2013	2013	5	1	5/1/2013 SWP	Rainbow /
5/1/2013 19:00	2013	2013	5	1	5/1/2013 SWP	Rainbow /
5/1/2013 23:00	2013	2013	5	1	5/1/2013 SWP	Rainbow /
5/2/2013 1:00	2013	2013	5	2	5/2/2013 SWP	Rainbow /
5/2/2013 3:00	2013	2013	5	2	5/2/2013 SWP	Rainbow /
5/2/2013 13:00	2013	2013	5	2	5/2/2013 SWP	Rainbow /
5/2/2013 14:00	2013	2013	5	2	5/2/2013 CVP	Rainbow /
5/3/2013 7:00	2013	2013	5	3	5/3/2013 SWP	Rainbow /
5/4/2013 1:00	2013	2013	5	4	5/4/2013 SWP	Rainbow /
5/4/2013 7:00	2013	2013	5	4	5/4/2013 SWP	Rainbow /
5/4/2013 10:00	2013	2013	5	4	5/4/2013 CVP	Rainbow /
5/4/2013 11:00	2013	2013	5	4	5/4/2013 SWP	Rainbow /
5/4/2013 23:00	2013	2013	5	4	5/4/2013 SWP	Rainbow /
5/4/2013 23:00	2013	2013	5	4	5/4/2013 SWP	Rainbow /
5/4/2013 23:59	2013	2013	5	4	5/4/2013 SWP	Rainbow /
5/6/2013 1:00	2013	2013	5	6	5/6/2013 SWP	Rainbow /
5/6/2013 3:00	2013	2013	5	6	5/6/2013 SWP	Rainbow /
5/6/2013 5:00	2013	2013	5	6	5/6/2013 SWP	Rainbow /
5/9/2013 8:00	2013	2013	5	9	5/9/2013 CVP	Rainbow /
5/13/2013 6:00	2013	2013	5	13	5/13/2013 CVP	Rainbow /
5/13/2013 17:00	2013	2013	5	13	5/13/2013 SWP	Rainbow /
5/13/2013 21:00	2013	2013	5	13	5/13/2013 SWP	Rainbow /
5/14/2013 10:00	2013	2013	5	14	5/14/2013 CVP	Rainbow /
5/14/2013 10:00	2013	2013	5	14	5/14/2013 CVP	Rainbow /
5/14/2013 14:00	2013	2013	5	14	5/14/2013 CVP	Rainbow /
5/19/2013 9:00	2013	2013	5	19	5/19/2013 SWP	Rainbow /
5/19/2013 12:00	2013	2013	5	19	5/19/2013 CVP	Rainbow /
5/19/2013 17:00	2013	2013	5	19	5/19/2013 SWP	Rainbow /
5/20/2013 11:00	2013	2013	5	20	5/20/2013 SWP	Rainbow /
5/20/2013 17:00	2013	2013	5	20	5/20/2013 SWP	Rainbow /
5/22/2013 6:00	2013	2013	5	22	5/22/2013 CVP	Rainbow /
5/22/2013 10:00	2013	2013	5	22	5/22/2013 CVP	Rainbow /
5/22/2013 18:00	2013	2013	5	22	5/22/2013 CVP	Rainbow /
5/23/2013 12:00	2013	2013	5	23	5/23/2013 CVP	Rainbow /
5/27/2013 18:00	2013	2013	5	27	5/27/2013 CVP	Rainbow /
5/27/2013 20:00	2013	2013	5	27	5/27/2013 CVP	Rainbow /

5/31/2013 2:00	2013	2013	5	31	5/31/2013 CVP	Rainbow /
5/31/2013 8:00	2013	2013	5	31	5/31/2013 CVP	Rainbow /
6/1/2013 9:00	2013	2013	6	1	6/1/2013 SWP	Rainbow /
6/1/2013 23:00	2013	2013	6	1	6/1/2013 SWP	Rainbow /
6/2/2013 23:00	2013	2013	6	2	6/2/2013 SWP	Rainbow /
6/3/2013 9:00	2013	2013	6	3	6/3/2013 SWP	Rainbow /
6/17/2013 14:00	2013	2013	6	17	6/17/2013 CVP	Rainbow /
6/19/2013 15:00	2013	2013	6	19	6/19/2013 SWP	Rainbow /
7/2/2013 17:00	2013	2013	7	2	7/2/2013 SWP	Rainbow /
7/4/2013 9:00	2013	2013	7	4	7/4/2013 SWP	Rainbow /
1/23/2014 12:00	2014	2014	1	23	1/23/2014 SWP	Rainbow /
2/18/2014 12:00	2014	2014	2	18	2/18/2014 CVP	Rainbow /
2/18/2014 14:00	2014	2014	2	18	2/18/2014 CVP	Rainbow /
2/19/2014 8:00	2014	2014	2	19	2/19/2014 CVP	Rainbow /
2/19/2014 16:00	2014	2014	2	19	2/19/2014 CVP	Rainbow /
2/20/2014 10:00	2014	2014	2	20	2/20/2014 CVP	Rainbow /
2/21/2014 16:00	2014	2014	2	21	2/21/2014 CVP	Rainbow /
3/4/2014 2:00	2014	2014	3	4	3/4/2014 CVP	Rainbow /
3/4/2014 14:00	2014	2014	3	4	3/4/2014 SWP	Rainbow /
3/5/2014 2:00	2014	2014	3	5	3/5/2014 CVP	Rainbow /
3/6/2014 9:00	2014	2014	3	6	3/6/2014 SWP	Rainbow /
3/6/2014 11:00	2014	2014	3	6	3/6/2014 SWP	Rainbow /
3/6/2014 14:00	2014	2014	3	6	3/6/2014 CVP	Rainbow /
3/7/2014 2:00	2014	2014	3	7	3/7/2014 CVP	Rainbow /
3/7/2014 2:00	2014	2014	3	7	3/7/2014 SWP	Rainbow /
3/7/2014 3:00	2014	2014	3	7	3/7/2014 SWP	Rainbow /
3/7/2014 8:00	2014	2014	3	7	3/7/2014 CVP	Rainbow /
3/8/2014 1:00	2014	2014	3	8	3/8/2014 SWP	Rainbow /
3/8/2014 1:00	2014	2014	3	8	3/8/2014 SWP	Rainbow /
3/8/2014 18:00	2014	2014	3	8	3/8/2014 CVP	Rainbow /
3/9/2014 10:00	2014	2014	3	9	3/9/2014 CVP	Rainbow /
3/9/2014 14:00	2014	2014	3	9	3/9/2014 CVP	Rainbow /
3/9/2014 18:00	2014	2014	3	9	3/9/2014 CVP	Rainbow /
3/10/2014 10:00	2014	2014	3	10	3/10/2014 CVP	Rainbow /
3/10/2014 18:00	2014	2014	3	10	3/10/2014 CVP	Rainbow /
3/10/2014 20:00	2014	2014	3	10	3/10/2014 CVP	Rainbow /
3/11/2014 8:00	2014	2014	3	11	3/11/2014 SWP	Rainbow /
3/12/2014 14:00	2014	2014	3	12	3/12/2014 CVP	Rainbow /
3/12/2014 20:00	2014	2014	3	12	3/12/2014 CVP	Rainbow /
3/12/2014 23:59	2014	2014	3	12	3/12/2014 SWP	Rainbow /
3/13/2014 3:00	2014	2014	3	13	3/13/2014 SWP	Rainbow /
3/16/2014 21:00	2014	2014	3	16	3/16/2014 SWP	Rainbow /
3/17/2014 1:00	2014	2014	3	17	3/17/2014 SWP	Rainbow /
3/17/2014 6:00	2014	2014	3	17	3/17/2014 SWP	Rainbow /
3/17/2014 7:00	2014	2014	3	17	3/17/2014 SWP	Rainbow /
3/17/2014 13:00	2014	2014	3	17	3/17/2014 SWP	Rainbow /
3/18/2014 5:00	2014	2014	3	18	3/18/2014 SWP	Rainbow /

3/18/2014 16:00	2014	2014	3	18	3/18/2014 CVP	Rainbow /
3/18/2014 23:59	2014	2014	3	18	3/18/2014 SWP	Rainbow /
3/19/2014 4:00	2014	2014	3	19	3/19/2014 SWP	Rainbow /
3/19/2014 16:00	2014	2014	3	19	3/19/2014 CVP	Rainbow /
3/19/2014 18:00	2014	2014	3	19	3/19/2014 CVP	Rainbow /
3/20/2014 14:00	2014	2014	3	20	3/20/2014 CVP	Rainbow /
3/20/2014 20:00	2014	2014	3	20	3/20/2014 CVP	Rainbow /
3/21/2014 16:00	2014	2014	3	21	3/21/2014 CVP	Rainbow /
3/22/2014 10:00	2014	2014	3	22	3/22/2014 CVP	Rainbow /
3/22/2014 10:00	2014	2014	3	22	3/22/2014 CVP	Rainbow /
3/22/2014 12:00	2014	2014	3	22	3/22/2014 CVP	Rainbow /
3/22/2014 12:00	2014	2014	3	22	3/22/2014 CVP	Rainbow /
3/23/2014 17:00	2014	2014	3	23	3/23/2014 SWP	Rainbow /
3/24/2014 7:00	2014	2014	3	24	3/24/2014 SWP	Rainbow /
3/24/2014 10:00	2014	2014	3	24	3/24/2014 CVP	Rainbow /
3/25/2014 9:00	2014	2014	3	25	3/25/2014 SWP	Rainbow /
3/27/2014 10:00	2014	2014	3	27	3/27/2014 CVP	Rainbow /
3/31/2014 8:00	2014	2014	3	31	3/31/2014 CVP	Rainbow /
3/31/2014 14:00	2014	2014	3	31	3/31/2014 CVP	Rainbow /
4/1/2014 6:00	2014	2014	4	1	4/1/2014 CVP	Rainbow /
4/1/2014 14:00	2014	2014	4	1	4/1/2014 CVP	Rainbow /
4/1/2014 22:00	2014	2014	4	1	4/1/2014 CVP	Rainbow /
4/2/2014 10:00	2014	2014	4	2	4/2/2014 CVP	Rainbow /
4/2/2014 12:00	2014	2014	4	2	4/2/2014 CVP	Rainbow /
4/2/2014 21:00	2014	2014	4	2	4/2/2014 SWP	Rainbow /
4/4/2014 1:00	2014	2014	4	4	4/4/2014 SWP	Rainbow /
4/4/2014 8:00	2014	2014	4	4	4/4/2014 CVP	Rainbow /
4/4/2014 8:00	2014	2014	4	4	4/4/2014 CVP	Rainbow /
4/4/2014 16:00	2014	2014	4	4	4/4/2014 CVP	Rainbow /
4/5/2014 4:00	2014	2014	4	5	4/5/2014 CVP	Rainbow /
4/5/2014 6:00	2014	2014	4	5	4/5/2014 CVP	Rainbow /
4/5/2014 20:00	2014	2014	4	5	4/5/2014 CVP	Rainbow /
4/6/2014 3:00	2014	2014	4	6	4/6/2014 SWP	Rainbow /
4/6/2014 6:00	2014	2014	4	6	4/6/2014 CVP	Rainbow /
4/6/2014 12:00	2014	2014	4	6	4/6/2014 CVP	Rainbow /
4/6/2014 14:00	2014	2014	4	6	4/6/2014 CVP	Rainbow /
4/6/2014 16:00	2014	2014	4	6	4/6/2014 CVP	Rainbow /
4/6/2014 18:00	2014	2014	4	6	4/6/2014 CVP	Rainbow /
4/7/2014 1:00	2014	2014	4	7	4/7/2014 SWP	Rainbow /
4/7/2014 2:00	2014	2014	4	7	4/7/2014 CVP	Rainbow /
4/7/2014 6:00	2014	2014	4	7	4/7/2014 CVP	Rainbow /
4/7/2014 8:00	2014	2014	4	7	4/7/2014 CVP	Rainbow /
4/7/2014 14:00	2014	2014	4	7	4/7/2014 CVP	Rainbow /
4/7/2014 18:00	2014	2014	4	7	4/7/2014 CVP	Rainbow /
4/7/2014 22:00	2014	2014	4	7	4/7/2014 CVP	Rainbow /
4/7/2014 22:00	2014	2014	4	7	4/7/2014 CVP	Rainbow /
4/8/2014 2:00	2014	2014	4	8	4/8/2014 CVP	Rainbow /

4/8/2014 6:00	2014	2014	4	8	4/8/2014 CVP	Rainbow /
4/8/2014 6:00	2014	2014	4	8	4/8/2014 CVP	Rainbow /
4/8/2014 18:00	2014	2014	4	8	4/8/2014 CVP	Rainbow /
4/9/2014 2:00	2014	2014	4	9	4/9/2014 CVP	Rainbow /
4/9/2014 23:59	2014	2014	4	9	4/9/2014 CVP	Rainbow /
4/10/2014 2:00	2014	2014	4	10	4/10/2014 CVP	Rainbow /
4/10/2014 8:00	2014	2014	4	10	4/10/2014 CVP	Rainbow /
4/13/2014 12:00	2014	2014	4	13	4/13/2014 CVP	Rainbow /
4/15/2014 6:00	2014	2014	4	15	4/15/2014 CVP	Rainbow /
4/17/2014 16:00	2014	2014	4	17	4/17/2014 CVP	Rainbow /
4/22/2014 8:00	2014	2014	4	22	4/22/2014 SWP	Rainbow /
4/23/2014 10:00	2014	2014	4	23	4/23/2014 CVP	Rainbow /
4/24/2014 12:00	2014	2014	4	24	4/24/2014 CVP	Rainbow /
4/25/2014 12:00	2014	2014	4	25	4/25/2014 CVP	Rainbow /
4/25/2014 14:00	2014	2014	4	25	4/25/2014 CVP	Rainbow /
5/1/2014 18:00	2014	2014	5	1	5/1/2014 CVP	Rainbow /
5/6/2014 16:00	2014	2014	5	6	5/6/2014 CVP	Rainbow /
6/17/2014 9:00	2014	2014	6	17	6/17/2014 SWP	Rainbow /
11/16/2014 3:00	2015	2014	11	16	11/16/2014 SWP	Rainbow /
1/23/2015 15:00	2015	2015	1	23	1/23/2015 SWP	Rainbow /
1/25/2015 11:00	2015	2015	1	25	1/25/2015 SWP	Rainbow /
1/27/2015 15:00	2015	2015	1	27	1/27/2015 SWP	Rainbow /
1/27/2015 15:00	2015	2015	1	27	1/27/2015 SWP	Rainbow /
1/28/2015 13:00	2015	2015	1	28	1/28/2015 SWP	Rainbow /
1/29/2015 11:00	2015	2015	1	29	1/29/2015 SWP	Rainbow /
1/30/2015 15:00	2015	2015	1	30	1/30/2015 SWP	Rainbow /
2/8/2015 9:00	2015	2015	2	8	2/8/2015 SWP	Rainbow /
2/12/2015 8:00	2015	2015	2	12	2/12/2015 SWP	Rainbow /
2/12/2015 9:00	2015	2015	2	12	2/12/2015 SWP	Rainbow /
2/12/2015 9:00	2015	2015	2	12	2/12/2015 SWP	Rainbow /
2/13/2015 11:00	2015	2015	2	13	2/13/2015 SWP	Rainbow /
2/16/2015 11:00	2015	2015	2	16	2/16/2015 SWP	Rainbow /
2/16/2015 11:00	2015	2015	2	16	2/16/2015 SWP	Rainbow /
2/16/2015 13:00	2015	2015	2	16	2/16/2015 SWP	Rainbow /
2/16/2015 15:00	2015	2015	2	16	2/16/2015 SWP	Rainbow /
2/16/2015 22:00	2015	2015	2	16	2/16/2015 CVP	Rainbow /
2/17/2015 3:00	2015	2015	2	17	2/17/2015 SWP	Rainbow /
2/17/2015 8:00	2015	2015	2	17	2/17/2015 CVP	Rainbow /
2/17/2015 9:00	2015	2015	2	17	2/17/2015 SWP	Rainbow /
2/17/2015 10:00	2015	2015	2	17	2/17/2015 SWP	Rainbow /
2/17/2015 11:00	2015	2015	2	17	2/17/2015 SWP	Rainbow /
2/17/2015 14:00	2015	2015	2	17	2/17/2015 CVP	Rainbow /
2/17/2015 14:00	2015	2015	2	17	2/17/2015 CVP	Rainbow /
2/17/2015 17:00	2015	2015	2	17	2/17/2015 SWP	Rainbow /
2/18/2015 2:00	2015	2015	2	18	2/18/2015 SWP	Rainbow /
2/18/2015 2:00	2015	2015	2	18	2/18/2015 SWP	Rainbow /
2/18/2015 5:00	2015	2015	2	18	2/18/2015 SWP	Rainbow /

3/4/2015 5:00	2015	2015	3	4	3/4/2015 SWP	Rainbow /
3/4/2015 8:00	2015	2015	3	4	3/4/2015 SWP	Rainbow /
3/4/2015 8:00	2015	2015	3	4	3/4/2015 SWP	Rainbow /
3/4/2015 12:00	2015	2015	3	4	3/4/2015 CVP	Rainbow /
3/4/2015 15:00	2015	2015	3	4	3/4/2015 SWP	Rainbow /
3/4/2015 19:00	2015	2015	3	4	3/4/2015 SWP	Rainbow /
3/5/2015 1:00	2015	2015	3	5	3/5/2015 SWP	Rainbow /
3/5/2015 6:00	2015	2015	3	5	3/5/2015 SWP	Rainbow /
3/6/2015 10:00	2015	2015	3	6	3/6/2015 CVP	Rainbow /
3/6/2015 15:00	2015	2015	3	6	3/6/2015 SWP	Rainbow /
3/6/2015 16:00	2015	2015	3	6	3/6/2015 CVP	Rainbow /
3/7/2015 5:00	2015	2015	3	7	3/7/2015 SWP	Rainbow /
3/7/2015 5:00	2015	2015	3	7	3/7/2015 SWP	Rainbow /
3/8/2015 5:00	2015	2015	3	8	3/8/2015 SWP	Rainbow /
3/8/2015 9:00	2015	2015	3	8	3/8/2015 SWP	Rainbow /
3/9/2015 8:00	2015	2015	3	9	3/9/2015 CVP	Rainbow /
3/9/2015 12:00	2015	2015	3	9	3/9/2015 CVP	Rainbow /
3/10/2015 2:00	2015	2015	3	10	3/10/2015 CVP	Rainbow /
3/10/2015 2:00	2015	2015	3	10	3/10/2015 CVP	Rainbow /
3/10/2015 13:00	2015	2015	3	10	3/10/2015 SWP	Rainbow /
3/11/2015 9:00	2015	2015	3	11	3/11/2015 SWP	Rainbow /
3/12/2015 6:00	2015	2015	3	12	3/12/2015 CVP	Rainbow /
3/12/2015 20:00	2015	2015	3	12	3/12/2015 CVP	Rainbow /
3/13/2015 6:00	2015	2015	3	13	3/13/2015 CVP	Rainbow /
3/16/2015 19:00	2015	2015	3	16	3/16/2015 SWP	Rainbow /
3/17/2015 1:00	2015	2015	3	17	3/17/2015 SWP	Rainbow /
3/17/2015 6:00	2015	2015	3	17	3/17/2015 SWP	Rainbow /
3/18/2015 9:00	2015	2015	3	18	3/18/2015 SWP	Rainbow /
3/18/2015 10:00	2015	2015	3	18	3/18/2015 CVP	Rainbow /
3/31/2015 7:00	2015	2015	3	31	3/31/2015 SWP	Rainbow /
4/1/2015 2:00	2015	2015	4	1	4/1/2015 CVP	Rainbow /
4/3/2015 1:00	2015	2015	4	3	4/3/2015 SWP	Rainbow /
4/5/2015 6:00	2015	2015	4	5	4/5/2015 CVP	Rainbow /
4/5/2015 6:00	2015	2015	4	5	4/5/2015 CVP	Rainbow /
4/7/2015 10:00	2015	2015	4	7	4/7/2015 CVP	Rainbow /
4/14/2015 3:00	2015	2015	4	14	4/14/2015 SWP	Rainbow /
4/15/2015 12:00	2015	2015	4	15	4/15/2015 SWP	Rainbow /
4/16/2015 7:00	2015	2015	4	16	4/16/2015 SWP	Rainbow /
4/17/2015 13:00	2015	2015	4	17	4/17/2015 SWP	Rainbow /
4/21/2015 14:00	2015	2015	4	21	4/21/2015 SWP	Rainbow /
4/23/2015 14:00	2015	2015	4	23	4/23/2015 CVP	Rainbow /
4/28/2015 13:00	2015	2015	4	28	4/28/2015 SWP	Rainbow /
5/8/2015 22:00	2015	2015	5	8	5/8/2015 CVP	Rainbow /
1/19/2016 22:00	2016	2016	1	19	1/19/2016 CVP	Rainbow /
1/20/2016 18:00	2016	2016	1	20	1/20/2016 CVP	Rainbow /
1/20/2016 22:00	2016	2016	1	20	1/20/2016 CVP	Rainbow /
1/21/2016 4:00	2016	2016	1	21	1/21/2016 SWP	Rainbow /

1/21/2016 20:00	2016	2016	1	21	1/21/2016 CVP	Rainbow /
1/22/2016 1:00	2016	2016	1	22	1/22/2016 SWP	Rainbow /
1/22/2016 2:00	2016	2016	1	22	1/22/2016 SWP	Rainbow /
1/22/2016 7:00	2016	2016	1	22	1/22/2016 SWP	Rainbow /
1/22/2016 14:00	2016	2016	1	22	1/22/2016 CVP	Rainbow /
1/22/2016 20:00	2016	2016	1	22	1/22/2016 CVP	Rainbow /
1/22/2016 20:00	2016	2016	1	22	1/22/2016 CVP	Rainbow /
1/23/2016 5:00	2016	2016	1	23	1/23/2016 SWP	Rainbow /
1/23/2016 6:00	2016	2016	1	23	1/23/2016 CVP	Rainbow /
1/23/2016 8:00	2016	2016	1	23	1/23/2016 SWP	Rainbow /
1/24/2016 3:00	2016	2016	1	24	1/24/2016 SWP	Rainbow /
1/24/2016 11:00	2016	2016	1	24	1/24/2016 SWP	Rainbow /
1/25/2016 5:00	2016	2016	1	25	1/25/2016 SWP	Rainbow /
1/25/2016 6:00	2016	2016	1	25	1/25/2016 CVP	Rainbow /
1/25/2016 7:00	2016	2016	1	25	1/25/2016 SWP	Rainbow /
1/25/2016 9:00	2016	2016	1	25	1/25/2016 SWP	Rainbow /
1/25/2016 13:00	2016	2016	1	25	1/25/2016 SWP	Rainbow /
1/25/2016 23:59	2016	2016	1	25	1/25/2016 SWP	Rainbow /
1/26/2016 2:00	2016	2016	1	26	1/26/2016 SWP	Rainbow /
1/26/2016 9:00	2016	2016	1	26	1/26/2016 SWP	Rainbow /
1/26/2016 15:00	2016	2016	1	26	1/26/2016 SWP	Rainbow /
1/27/2016 8:00	2016	2016	1	27	1/27/2016 SWP	Rainbow /
1/27/2016 8:00	2016	2016	1	27	1/27/2016 SWP	Rainbow /
1/28/2016 9:00	2016	2016	1	28	1/28/2016 SWP	Rainbow /
1/28/2016 9:00	2016	2016	1	28	1/28/2016 SWP	Rainbow /
1/28/2016 12:00	2016	2016	1	28	1/28/2016 CVP	Rainbow /
1/29/2016 2:00	2016	2016	1	29	1/29/2016 SWP	Rainbow /
1/29/2016 5:00	2016	2016	1	29	1/29/2016 SWP	Rainbow /
1/29/2016 6:00	2016	2016	1	29	1/29/2016 CVP	Rainbow /
1/29/2016 7:00	2016	2016	1	29	1/29/2016 SWP	Rainbow /
1/29/2016 9:00	2016	2016	1	29	1/29/2016 SWP	Rainbow /
1/30/2016 2:00	2016	2016	1	30	1/30/2016 SWP	Rainbow /
1/30/2016 7:00	2016	2016	1	30	1/30/2016 SWP	Rainbow /
1/31/2016 2:00	2016	2016	1	31	1/31/2016 SWP	Rainbow /
1/31/2016 13:00	2016	2016	1	31	1/31/2016 SWP	Rainbow /
2/1/2016 3:00	2016	2016	2	1	2/1/2016 SWP	Rainbow /
2/1/2016 9:00	2016	2016	2	1	2/1/2016 SWP	Rainbow /
2/1/2016 9:00	2016	2016	2	1	2/1/2016 SWP	Rainbow /
2/1/2016 23:59	2016	2016	2	1	2/1/2016 CVP	Rainbow /
2/2/2016 6:00	2016	2016	2	2	2/2/2016 CVP	Rainbow /
2/3/2016 10:00	2016	2016	2	3	2/3/2016 CVP	Rainbow /
2/3/2016 13:00	2016	2016	2	3	2/3/2016 SWP	Rainbow /
2/4/2016 2:00	2016	2016	2	4	2/4/2016 CVP	Rainbow /
2/4/2016 8:00	2016	2016	2	4	2/4/2016 CVP	Rainbow /
2/5/2016 13:00	2016	2016	2	5	2/5/2016 SWP	Rainbow /
2/5/2016 14:00	2016	2016	2	5	2/5/2016 CVP	Rainbow /
2/7/2016 11:00	2016	2016	2	7	2/7/2016 SWP	Rainbow /

2/7/2016 23:59	2016	2016	2	7	2/7/2016 CVP	Rainbow /
2/8/2016 3:00	2016	2016	2	8	2/8/2016 SWP	Rainbow /
2/8/2016 9:00	2016	2016	2	8	2/8/2016 SWP	Rainbow /
2/8/2016 11:00	2016	2016	2	8	2/8/2016 SWP	Rainbow /
2/8/2016 20:00	2016	2016	2	8	2/8/2016 CVP	Rainbow /
2/9/2016 14:00	2016	2016	2	9	2/9/2016 CVP	Rainbow /
2/10/2016 11:00	2016	2016	2	10	2/10/2016 SWP	Rainbow /
2/10/2016 11:00	2016	2016	2	10	2/10/2016 SWP	Rainbow /
2/11/2016 9:00	2016	2016	2	11	2/11/2016 SWP	Rainbow /
2/11/2016 11:00	2016	2016	2	11	2/11/2016 SWP	Rainbow /
2/12/2016 9:00	2016	2016	2	12	2/12/2016 SWP	Rainbow /
2/12/2016 10:00	2016	2016	2	12	2/12/2016 CVP	Rainbow /
2/12/2016 11:00	2016	2016	2	12	2/12/2016 SWP	Rainbow /
2/12/2016 12:00	2016	2016	2	12	2/12/2016 CVP	Rainbow /
2/12/2016 14:00	2016	2016	2	12	2/12/2016 CVP	Rainbow /
2/13/2016 9:00	2016	2016	2	13	2/13/2016 SWP	Rainbow /
2/13/2016 23:59	2016	2016	2	13	2/13/2016 CVP	Rainbow /
2/14/2016 13:00	2016	2016	2	14	2/14/2016 SWP	Rainbow /
2/14/2016 13:00	2016	2016	2	14	2/14/2016 SWP	Rainbow /
2/15/2016 3:00	2016	2016	2	15	2/15/2016 SWP	Rainbow /
2/15/2016 7:00	2016	2016	2	15	2/15/2016 SWP	Rainbow /
2/15/2016 7:00	2016	2016	2	15	2/15/2016 SWP	Rainbow /
2/15/2016 15:00	2016	2016	2	15	2/15/2016 SWP	Rainbow /
2/16/2016 8:00	2016	2016	2	16	2/16/2016 SWP	Rainbow /
2/16/2016 11:00	2016	2016	2	16	2/16/2016 SWP	Rainbow /
2/16/2016 11:00	2016	2016	2	16	2/16/2016 SWP	Rainbow /
2/16/2016 11:00	2016	2016	2	16	2/16/2016 SWP	Rainbow /
2/17/2016 7:00	2016	2016	2	17	2/17/2016 SWP	Rainbow /
2/18/2016 1:00	2016	2016	2	18	2/18/2016 SWP	Rainbow /
2/18/2016 1:00	2016	2016	2	18	2/18/2016 SWP	Rainbow /
2/18/2016 2:00	2016	2016	2	18	2/18/2016 SWP	Rainbow /
2/18/2016 2:00	2016	2016	2	18	2/18/2016 SWP	Rainbow /
2/18/2016 3:00	2016	2016	2	18	2/18/2016 SWP	Rainbow /
2/18/2016 3:00	2016	2016	2	18	2/18/2016 SWP	Rainbow /
2/18/2016 5:00	2016	2016	2	18	2/18/2016 SWP	Rainbow /
2/18/2016 5:00	2016	2016	2	18	2/18/2016 SWP	Rainbow /
2/18/2016 7:00	2016	2016	2	18	2/18/2016 SWP	Rainbow /
2/18/2016 8:00	2016	2016	2	18	2/18/2016 CVP	Rainbow /
2/18/2016 13:00	2016	2016	2	18	2/18/2016 SWP	Rainbow /
2/18/2016 13:00	2016	2016	2	18	2/18/2016 SWP	Rainbow /
2/19/2016 6:00	2016	2016	2	19	2/19/2016 CVP	Rainbow /
2/19/2016 6:00	2016	2016	2	19	2/19/2016 CVP	Rainbow /
2/19/2016 6:00	2016	2016	2	19	2/19/2016 CVP	Rainbow /
2/19/2016 6:00	2016	2016	2	19	2/19/2016 CVP	Rainbow /
2/19/2016 8:00	2016	2016	2	19	2/19/2016 CVP	Rainbow /
2/19/2016 8:00	2016	2016	2	19	2/19/2016 CVP	Rainbow /

2/28/2016 18:00	2016	2016	2	28	2/28/2016 CVP	Rainbow /
2/28/2016 20:00	2016	2016	2	28	2/28/2016 CVP	Rainbow /
2/29/2016 15:00	2016	2016	2	29	2/29/2016 SWP	Rainbow /
2/29/2016 18:00	2016	2016	2	29	2/29/2016 CVP	Rainbow /
3/2/2016 10:00	2016	2016	3	2	3/2/2016 CVP	Rainbow /
3/2/2016 10:00	2016	2016	3	2	3/2/2016 CVP	Rainbow /
3/2/2016 12:00	2016	2016	3	2	3/2/2016 SWP	Rainbow /
3/3/2016 5:00	2016	2016	3	3	3/3/2016 SWP	Rainbow /
3/3/2016 14:00	2016	2016	3	3	3/3/2016 CVP	Rainbow /
3/4/2016 2:00	2016	2016	3	4	3/4/2016 CVP	Rainbow /
3/4/2016 4:00	2016	2016	3	4	3/4/2016 CVP	Rainbow /
3/4/2016 11:00	2016	2016	3	4	3/4/2016 SWP	Rainbow /
3/4/2016 16:00	2016	2016	3	4	3/4/2016 CVP	Rainbow /
3/5/2016 2:00	2016	2016	3	5	3/5/2016 CVP	Rainbow /
3/5/2016 12:00	2016	2016	3	5	3/5/2016 CVP	Rainbow /
3/5/2016 12:00	2016	2016	3	5	3/5/2016 CVP	Rainbow /
3/5/2016 18:00	2016	2016	3	5	3/5/2016 CVP	Rainbow /
3/5/2016 22:00	2016	2016	3	5	3/5/2016 CVP	Rainbow /
3/6/2016 10:00	2016	2016	3	6	3/6/2016 CVP	Rainbow /
3/6/2016 12:00	2016	2016	3	6	3/6/2016 CVP	Rainbow /
3/6/2016 18:00	2016	2016	3	6	3/6/2016 CVP	Rainbow /
3/6/2016 22:00	2016	2016	3	6	3/6/2016 CVP	Rainbow /
3/7/2016 10:00	2016	2016	3	7	3/7/2016 CVP	Rainbow /
3/7/2016 16:00	2016	2016	3	7	3/7/2016 CVP	Rainbow /
3/8/2016 22:00	2016	2016	3	8	3/8/2016 CVP	Rainbow /
3/8/2016 23:59	2016	2016	3	8	3/8/2016 SWP	Rainbow /
3/9/2016 6:00	2016	2016	3	9	3/9/2016 CVP	Rainbow /
3/9/2016 9:00	2016	2016	3	9	3/9/2016 SWP	Rainbow /
3/9/2016 14:00	2016	2016	3	9	3/9/2016 CVP	Rainbow /
3/9/2016 14:00	2016	2016	3	9	3/9/2016 CVP	Rainbow /
3/10/2016 12:00	2016	2016	3	10	3/10/2016 CVP	Rainbow /
3/11/2016 6:00	2016	2016	3	11	3/11/2016 SWP	Rainbow /
3/11/2016 6:00	2016	2016	3	11	3/11/2016 SWP	Rainbow /
3/11/2016 13:00	2016	2016	3	11	3/11/2016 SWP	Rainbow /
3/11/2016 18:00	2016	2016	3	11	3/11/2016 CVP	Rainbow /
3/11/2016 23:59	2016	2016	3	11	3/11/2016 SWP	Rainbow /
3/12/2016 1:00	2016	2016	3	12	3/12/2016 SWP	Rainbow /
3/12/2016 14:00	2016	2016	3	12	3/12/2016 CVP	Rainbow /
3/12/2016 19:00	2016	2016	3	12	3/12/2016 SWP	Rainbow /
3/12/2016 23:59	2016	2016	3	12	3/12/2016 SWP	Rainbow /
3/12/2016 23:59	2016	2016	3	12	3/12/2016 SWP	Rainbow /
3/13/2016 1:00	2016	2016	3	13	3/13/2016 SWP	Rainbow /
3/13/2016 1:00	2016	2016	3	13	3/13/2016 SWP	Rainbow /
3/13/2016 2:00	2016	2016	3	13	3/13/2016 CVP	Rainbow /
3/13/2016 4:00	2016	2016	3	13	3/13/2016 SWP	Rainbow /
3/13/2016 4:00	2016	2016	3	13	3/13/2016 SWP	Rainbow /
3/13/2016 16:00	2016	2016	3	13	3/13/2016 CVP	Rainbow /

3/19/2016 20:00	2016	2016	3	19	3/19/2016 CVP	Rainbow /
3/19/2016 21:00	2016	2016	3	19	3/19/2016 SWP	Rainbow /
3/20/2016 3:00	2016	2016	3	20	3/20/2016 SWP	Rainbow /
3/20/2016 4:00	2016	2016	3	20	3/20/2016 CVP	Rainbow /
3/20/2016 7:00	2016	2016	3	20	3/20/2016 SWP	Rainbow /
3/20/2016 7:00	2016	2016	3	20	3/20/2016 SWP	Rainbow /
3/20/2016 9:00	2016	2016	3	20	3/20/2016 SWP	Rainbow /
3/20/2016 9:00	2016	2016	3	20	3/20/2016 SWP	Rainbow /
3/20/2016 12:00	2016	2016	3	20	3/20/2016 CVP	Rainbow /
3/20/2016 12:00	2016	2016	3	20	3/20/2016 CVP	Rainbow /
3/20/2016 14:00	2016	2016	3	20	3/20/2016 CVP	Rainbow /
3/20/2016 22:00	2016	2016	3	20	3/20/2016 CVP	Rainbow /
3/20/2016 22:00	2016	2016	3	20	3/20/2016 CVP	Rainbow /
3/20/2016 22:00	2016	2016	3	20	3/20/2016 CVP	Rainbow /
3/20/2016 22:00	2016	2016	3	20	3/20/2016 SWP	Rainbow /
3/20/2016 22:00	2016	2016	3	20	3/20/2016 SWP	Rainbow /
3/20/2016 22:00	2016	2016	3	20	3/20/2016 SWP	Rainbow /
3/20/2016 23:00	2016	2016	3	20	3/20/2016 SWP	Rainbow /
3/21/2016 1:00	2016	2016	3	21	3/21/2016 SWP	Rainbow /
3/21/2016 1:00	2016	2016	3	21	3/21/2016 SWP	Rainbow /
3/21/2016 7:00	2016	2016	3	21	3/21/2016 SWP	Rainbow /
3/21/2016 7:00	2016	2016	3	21	3/21/2016 SWP	Rainbow /
3/21/2016 7:00	2016	2016	3	21	3/21/2016 SWP	Rainbow /
3/21/2016 11:00	2016	2016	3	21	3/21/2016 SWP	Rainbow /
3/21/2016 17:00	2016	2016	3	21	3/21/2016 SWP	Rainbow /
3/21/2016 18:00	2016	2016	3	21	3/21/2016 CVP	Rainbow /
3/21/2016 20:00	2016	2016	3	21	3/21/2016 CVP	Rainbow /
3/22/2016 3:00	2016	2016	3	22	3/22/2016 SWP	Rainbow /
3/22/2016 4:00	2016	2016	3	22	3/22/2016 CVP	Rainbow /
3/22/2016 6:00	2016	2016	3	22	3/22/2016 CVP	Rainbow /
3/22/2016 9:00	2016	2016	3	22	3/22/2016 SWP	Rainbow /
3/22/2016 13:00	2016	2016	3	22	3/22/2016 SWP	Rainbow /
3/22/2016 13:00	2016	2016	3	22	3/22/2016 SWP	Rainbow /
3/22/2016 13:00	2016	2016	3	22	3/22/2016 SWP	Rainbow /
3/22/2016 16:00	2016	2016	3	22	3/22/2016 CVP	Rainbow /
3/23/2016 2:00	2016	2016	3	23	3/23/2016 CVP	Rainbow /
3/23/2016 7:00	2016	2016	3	23	3/23/2016 SWP	Rainbow /
3/23/2016 7:00	2016	2016	3	23	3/23/2016 SWP	Rainbow /
3/23/2016 7:00	2016	2016	3	23	3/23/2016 SWP	Rainbow /
3/23/2016 8:00	2016	2016	3	23	3/23/2016 CVP	Rainbow /
3/23/2016 13:00	2016	2016	3	23	3/23/2016 SWP	Rainbow /
3/23/2016 13:00	2016	2016	3	23	3/23/2016 SWP	Rainbow /
3/23/2016 22:00	2016	2016	3	23	3/23/2016 CVP	Rainbow /
3/24/2016 15:00	2016	2016	3	24	3/24/2016 SWP	Rainbow /
3/24/2016 15:00	2016	2016	3	24	3/24/2016 SWP	Rainbow /
3/25/2016 1:00	2016	2016	3	25	3/25/2016 SWP	Rainbow /
3/25/2016 6:00	2016	2016	3	25	3/25/2016 CVP	Rainbow /

3/25/2016 15:00	2016	2016	3	25	3/25/2016 SWP	Rainbow /
3/26/2016 9:00	2016	2016	3	26	3/26/2016 SWP	Rainbow /
3/26/2016 11:00	2016	2016	3	26	3/26/2016 SWP	Rainbow /
3/26/2016 22:00	2016	2016	3	26	3/26/2016 CVP	Rainbow /
3/27/2016 11:00	2016	2016	3	27	3/27/2016 SWP	Rainbow /
3/27/2016 13:00	2016	2016	3	27	3/27/2016 SWP	Rainbow /
3/27/2016 16:00	2016	2016	3	27	3/27/2016 CVP	Rainbow /
3/28/2016 6:00	2016	2016	3	28	3/28/2016 CVP	Rainbow /
3/28/2016 15:00	2016	2016	3	28	3/28/2016 SWP	Rainbow /
3/28/2016 16:00	2016	2016	3	28	3/28/2016 CVP	Rainbow /
3/29/2016 9:00	2016	2016	3	29	3/29/2016 SWP	Rainbow /
3/29/2016 23:59	2016	2016	3	29	3/29/2016 CVP	Rainbow /
3/30/2016 11:00	2016	2016	3	30	3/30/2016 SWP	Rainbow /
3/30/2016 15:00	2016	2016	3	30	3/30/2016 SWP	Rainbow /
3/30/2016 23:59	2016	2016	3	30	3/30/2016 CVP	Rainbow /
3/31/2016 9:00	2016	2016	3	31	3/31/2016 SWP	Rainbow /
3/31/2016 11:00	2016	2016	3	31	3/31/2016 SWP	Rainbow /
4/3/2016 13:00	2016	2016	4	3	4/3/2016 SWP	Rainbow /
4/5/2016 16:00	2016	2016	4	5	4/5/2016 SWP	Rainbow /
4/10/2016 16:00	2016	2016	4	10	4/10/2016 CVP	Rainbow /
4/11/2016 16:00	2016	2016	4	11	4/11/2016 CVP	Rainbow /
4/12/2016 9:00	2016	2016	4	12	4/12/2016 CVP	Rainbow /
4/12/2016 16:00	2016	2016	4	12	4/12/2016 CVP	Rainbow /
4/13/2016 8:45	2016	2016	4	13	4/13/2016 CVP	Rainbow /
4/14/2016 9:00	2016	2016	4	14	4/14/2016 CVP	Rainbow /
4/15/2016 3:00	2016	2016	4	15	4/15/2016 SWP	Rainbow /
4/16/2016 3:00	2016	2016	4	16	4/16/2016 SWP	Rainbow /
4/17/2016 6:00	2016	2016	4	17	4/17/2016 SWP	Rainbow /
4/21/2016 8:30	2016	2016	4	21	4/21/2016 CVP	Rainbow /
4/25/2016 3:00	2016	2016	4	25	4/25/2016 SWP	Rainbow /
4/25/2016 5:00	2016	2016	4	25	4/25/2016 SWP	Rainbow /
4/25/2016 9:00	2016	2016	4	25	4/25/2016 CVP	Rainbow /
4/26/2016 1:00	2016	2016	4	26	4/26/2016 SWP	Rainbow /
5/1/2016 10:30	2016	2016	5	1	5/1/2016 SWP	Rainbow /
5/2/2016 14:30	2016	2016	5	2	5/2/2016 SWP	Rainbow /
5/4/2016 9:00	2016	2016	5	4	5/4/2016 SWP	Rainbow /
5/4/2016 10:00	2016	2016	5	4	5/4/2016 SWP	Rainbow /
5/14/2016 3:00	2016	2016	5	14	5/14/2016 SWP	Rainbow /
5/16/2016 14:00	2016	2016	5	16	5/16/2016 CVP	Rainbow /
5/23/2016 0:30	2016	2016	5	23	5/23/2016 SWP	Rainbow /
6/3/2016 9:30	2016	2016	6	3	6/3/2016 CVP	Rainbow /
11/27/2016 3:00	2017	2016	11	27	11/27/2016 SWP	Rainbow /
12/31/2016 6:00	2017	2016	12	31	12/31/2016 CVP	Rainbow /
1/3/2017 12:00	2017	2017	1	3	1/3/2017 CVP	Rainbow /
1/17/2017 23:00	2017	2017	1	17	1/17/2017 SWP	Rainbow /
1/25/2017 9:00	2017	2017	1	25	1/25/2017 SWP	Rainbow /
1/31/2017 9:00	2017	2017	1	31	1/31/2017 CVP	Rainbow /

2/6/2017 11:00	2017	2017	2	6	2/6/2017 SWP	Rainbow /
2/8/2017 1:00	2017	2017	2	8	2/8/2017 SWP	Rainbow /
2/8/2017 9:00	2017	2017	2	8	2/8/2017 CVP	Rainbow /
2/10/2017 7:00	2017	2017	2	10	2/10/2017 SWP	Rainbow /
2/10/2017 10:00	2017	2017	2	10	2/10/2017 CVP	Rainbow /
2/10/2017 15:00	2017	2017	2	10	2/10/2017 SWP	Rainbow /
2/10/2017 17:00	2017	2017	2	10	2/10/2017 SWP	Rainbow /
2/10/2017 17:00	2017	2017	2	10	2/10/2017 SWP	Rainbow /
2/11/2017 14:00	2017	2017	2	11	2/11/2017 SWP	Rainbow /
2/11/2017 17:00	2017	2017	2	11	2/11/2017 SWP	Rainbow /
2/13/2017 9:00	2017	2017	2	13	2/13/2017 SWP	Rainbow /
4/22/2017 22:00	2017	2017	4	22	4/22/2017 SWP	Rainbow /
5/8/2017 21:00	2017	2017	5	8	5/8/2017 SWP	Rainbow /
5/10/2017 11:00	2017	2017	5	10	5/10/2017 SWP	Rainbow /
5/10/2017 16:00	2017	2017	5	10	5/10/2017 SWP	Rainbow /
5/18/2017 9:00	2017	2017	5	18	5/18/2017 SWP	Rainbow /
5/18/2017 23:59	2017	2017	5	18	5/18/2017 CVP	Rainbow /
5/21/2017 9:00	2017	2017	5	21	5/21/2017 SWP	Rainbow /
5/24/2017 1:00	2017	2017	5	24	5/24/2017 SWP	Rainbow /
5/25/2017 13:30	2017	2017	5	25	5/25/2017 SWP	Rainbow /
6/3/2017 23:59	2017	2017	6	3	6/3/2017 CVP	Rainbow /
6/4/2017 23:59	2017	2017	6	4	6/4/2017 CVP	Rainbow /
6/6/2017 19:00	2017	2017	6	6	6/6/2017 SWP	Rainbow /
6/16/2017 2:00	2017	2017	6	16	6/16/2017 CVP	Rainbow /
1/21/2018 8:00	2018	2018	1	21	1/21/2018 CVP	Rainbow /
1/23/2018 9:00	2018	2018	1	23	1/23/2018 CVP	Rainbow /
1/24/2018 10:00	2018	2018	1	24	1/24/2018 CVP	Rainbow /
2/1/2018 9:00	2018	2018	2	1	2/1/2018 SWP	Rainbow /
2/6/2018 22:00	2018	2018	2	6	2/6/2018 CVP	Rainbow /
2/8/2018 11:00	2018	2018	2	8	2/8/2018 SWP	Rainbow /
2/8/2018 14:00	2018	2018	2	8	2/8/2018 CVP	Rainbow /
2/12/2018 12:00	2018	2018	2	12	2/12/2018 CVP	Rainbow /
2/12/2018 20:00	2018	2018	2	12	2/12/2018 CVP	Rainbow /
2/14/2018 15:00	2018	2018	2	14	2/14/2018 SWP	Rainbow /
2/21/2018 16:00	2018	2018	2	21	2/21/2018 CVP	Rainbow /
2/23/2018 9:00	2018	2018	2	23	2/23/2018 CVP	Rainbow /
3/1/2018 9:00	2018	2018	3	1	3/1/2018 SWP	Rainbow /
3/1/2018 15:00	2018	2018	3	1	3/1/2018 SWP	Rainbow /
3/1/2018 23:00	2018	2018	3	1	3/1/2018 SWP	Rainbow /
3/2/2018 7:25	2018	2018	3	2	3/2/2018 SWP	Rainbow /
3/2/2018 7:25	2018	2018	3	2	3/2/2018 SWP	Rainbow /
3/2/2018 7:25	2018	2018	3	2	3/2/2018 SWP	Rainbow /
3/2/2018 10:00	2018	2018	3	2	3/2/2018 SWP	Rainbow /
3/2/2018 11:00	2018	2018	3	2	3/2/2018 SWP	Rainbow /
3/2/2018 13:00	2018	2018	3	2	3/2/2018 SWP	Rainbow /
3/2/2018 13:00	2018	2018	3	2	3/2/2018 SWP	Rainbow /
3/2/2018 16:00	2018	2018	3	2	3/2/2018 SWP	Rainbow /

3/6/2018 3:00	2018	2018	3	6	3/6/2018 SWP	Rainbow /
3/6/2018 3:00	2018	2018	3	6	3/6/2018 SWP	Rainbow /
3/6/2018 6:00	2018	2018	3	6	3/6/2018 CVP	Rainbow /
3/6/2018 9:00	2018	2018	3	6	3/6/2018 SWP	Rainbow /
3/6/2018 9:00	2018	2018	3	6	3/6/2018 SWP	Rainbow /
3/6/2018 11:00	2018	2018	3	6	3/6/2018 SWP	Rainbow /
3/6/2018 11:00	2018	2018	3	6	3/6/2018 SWP	Rainbow /
3/6/2018 12:00	2018	2018	3	6	3/6/2018 SWP	Rainbow /
3/6/2018 19:00	2018	2018	3	6	3/6/2018 SWP	Rainbow /
3/6/2018 23:00	2018	2018	3	6	3/6/2018 SWP	Rainbow /
3/7/2018 6:00	2018	2018	3	7	3/7/2018 CVP	Rainbow /
3/7/2018 7:40	2018	2018	3	7	3/7/2018 SWP	Rainbow /
3/7/2018 7:40	2018	2018	3	7	3/7/2018 SWP	Rainbow /
3/7/2018 7:40	2018	2018	3	7	3/7/2018 SWP	Rainbow /
3/7/2018 7:40	2018	2018	3	7	3/7/2018 SWP	Rainbow /
3/7/2018 7:40	2018	2018	3	7	3/7/2018 SWP	Rainbow /
3/7/2018 7:40	2018	2018	3	7	3/7/2018 SWP	Rainbow /
3/7/2018 7:40	2018	2018	3	7	3/7/2018 SWP	Rainbow /
3/7/2018 9:00	2018	2018	3	7	3/7/2018 SWP	Rainbow /
3/7/2018 11:00	2018	2018	3	7	3/7/2018 SWP	Rainbow /
3/7/2018 11:00	2018	2018	3	7	3/7/2018 SWP	Rainbow /
3/7/2018 11:00	2018	2018	3	7	3/7/2018 SWP	Rainbow /
3/7/2018 15:00	2018	2018	3	7	3/7/2018 SWP	Rainbow /
3/7/2018 20:00	2018	2018	3	7	3/7/2018 CVP	Rainbow /
3/8/2018 11:00	2018	2018	3	8	3/8/2018 SWP	Rainbow /
3/8/2018 11:00	2018	2018	3	8	3/8/2018 SWP	Rainbow /
3/8/2018 13:05	2018	2018	3	8	3/8/2018 SWP	Rainbow /
3/8/2018 22:00	2018	2018	3	8	3/8/2018 CVP	Rainbow /
3/9/2018 6:00	2018	2018	3	9	3/9/2018 CVP	Rainbow /
3/9/2018 14:00	2018	2018	3	9	3/9/2018 SWP	Rainbow /
3/10/2018 2:00	2018	2018	3	10	3/10/2018 CVP	Rainbow /
3/11/2018 16:25	2018	2018	3	11	3/11/2018 SWP	Rainbow /
3/11/2018 16:25	2018	2018	3	11	3/11/2018 SWP	Rainbow /
3/11/2018 16:25	2018	2018	3	11	3/11/2018 SWP	Rainbow /
3/12/2018 4:00	2018	2018	3	12	3/12/2018 CVP	Rainbow /
3/12/2018 20:00	2018	2018	3	12	3/12/2018 CVP	Rainbow /
3/12/2018 22:00	2018	2018	3	12	3/12/2018 CVP	Rainbow /
3/13/2018 1:00	2018	2018	3	13	3/13/2018 SWP	Rainbow /
3/13/2018 8:00	2018	2018	3	13	3/13/2018 CVP	Rainbow /
3/13/2018 10:00	2018	2018	3	13	3/13/2018 CVP	Rainbow /
3/13/2018 10:25	2018	2018	3	13	3/13/2018 SWP	Rainbow /
3/13/2018 12:00	2018	2018	3	13	3/13/2018 CVP	Rainbow /
3/13/2018 12:00	2018	2018	3	13	3/13/2018 CVP	Rainbow /
3/13/2018 13:00	2018	2018	3	13	3/13/2018 SWP	Rainbow /
3/13/2018 14:00	2018	2018	3	13	3/13/2018 CVP	Rainbow /
3/13/2018 18:00	2018	2018	3	13	3/13/2018 CVP	Rainbow /
3/14/2018 8:00	2018	2018	3	14	3/14/2018 CVP	Rainbow /

3/14/2018 8:00	2018	2018	3	14	3/14/2018 CVP	Rainbow /
3/14/2018 8:00	2018	2018	3	14	3/14/2018 CVP	Rainbow /
3/14/2018 17:00	2018	2018	3	14	3/14/2018 SWP	Rainbow /
3/14/2018 17:00	2018	2018	3	14	3/14/2018 SWP	Rainbow /
3/14/2018 17:00	2018	2018	3	14	3/14/2018 SWP	Rainbow /
3/14/2018 17:00	2018	2018	3	14	3/14/2018 SWP	Rainbow /
3/14/2018 23:00	2018	2018	3	14	3/14/2018 SWP	Rainbow /
3/15/2018 6:00	2018	2018	3	15	3/15/2018 CVP	Rainbow /
3/15/2018 18:00	2018	2018	3	15	3/15/2018 CVP	Rainbow /
3/16/2018 7:55	2018	2018	3	16	3/16/2018 SWP	Rainbow /
3/16/2018 7:55	2018	2018	3	16	3/16/2018 SWP	Rainbow /
3/16/2018 7:55	2018	2018	3	16	3/16/2018 SWP	Rainbow /
3/16/2018 7:55	2018	2018	3	16	3/16/2018 SWP	Rainbow /
3/16/2018 9:00	2018	2018	3	16	3/16/2018 SWP	Rainbow /
3/16/2018 9:00	2018	2018	3	16	3/16/2018 SWP	Rainbow /
3/16/2018 12:00	2018	2018	3	16	3/16/2018 CVP	Rainbow /
3/16/2018 13:00	2018	2018	3	16	3/16/2018 SWP	Rainbow /
3/16/2018 14:00	2018	2018	3	16	3/16/2018 SWP	Rainbow /
3/16/2018 16:00	2018	2018	3	16	3/16/2018 CVP	Rainbow /
3/16/2018 18:00	2018	2018	3	16	3/16/2018 CVP	Rainbow /
3/16/2018 20:00	2018	2018	3	16	3/16/2018 CVP	Rainbow /
3/16/2018 20:00	2018	2018	3	16	3/16/2018 CVP	Rainbow /
3/17/2018 2:00	2018	2018	3	17	3/17/2018 CVP	Rainbow /
3/17/2018 6:00	2018	2018	3	17	3/17/2018 CVP	Rainbow /
3/17/2018 15:00	2018	2018	3	17	3/17/2018 SWP	Rainbow /
3/17/2018 16:00	2018	2018	3	17	3/17/2018 CVP	Rainbow /
3/17/2018 18:00	2018	2018	3	17	3/17/2018 CVP	Rainbow /
3/17/2018 18:00	2018	2018	3	17	3/17/2018 CVP	Rainbow /
3/18/2018 2:00	2018	2018	3	18	3/18/2018 CVP	Rainbow /
3/18/2018 6:00	2018	2018	3	18	3/18/2018 CVP	Rainbow /
3/18/2018 9:00	2018	2018	3	18	3/18/2018 SWP	Rainbow /
3/18/2018 13:00	2018	2018	3	18	3/18/2018 SWP	Rainbow /
3/18/2018 13:00	2018	2018	3	18	3/18/2018 SWP	Rainbow /
3/18/2018 13:00	2018	2018	3	18	3/18/2018 SWP	Rainbow /
3/18/2018 15:00	2018	2018	3	18	3/18/2018 SWP	Rainbow /
3/18/2018 16:00	2018	2018	3	18	3/18/2018 CVP	Rainbow /
3/18/2018 18:00	2018	2018	3	18	3/18/2018 CVP	Rainbow /
3/18/2018 20:00	2018	2018	3	18	3/18/2018 CVP	Rainbow /
3/19/2018 7:00	2018	2018	3	19	3/19/2018 SWP	Rainbow /
3/19/2018 8:00	2018	2018	3	19	3/19/2018 CVP	Rainbow /
3/19/2018 9:00	2018	2018	3	19	3/19/2018 SWP	Rainbow /
3/19/2018 10:00	2018	2018	3	19	3/19/2018 CVP	Rainbow /
3/19/2018 10:00	2018	2018	3	19	3/19/2018 SWP	Rainbow /
3/19/2018 11:00	2018	2018	3	19	3/19/2018 SWP	Rainbow /
3/19/2018 11:00	2018	2018	3	19	3/19/2018 SWP	Rainbow /
3/19/2018 12:00	2018	2018	3	19	3/19/2018 CVP	Rainbow /
3/19/2018 12:00	2018	2018	3	19	3/19/2018 CVP	Rainbow /

3/19/2018 13:00	2018	2018	3	19	3/19/2018 SWP	Rainbow /
3/19/2018 15:00	2018	2018	3	19	3/19/2018 SWP	Rainbow /
3/19/2018 16:00	2018	2018	3	19	3/19/2018 CVP	Rainbow /
3/19/2018 16:00	2018	2018	3	19	3/19/2018 CVP	Rainbow /
3/19/2018 16:00	2018	2018	3	19	3/19/2018 CVP	Rainbow /
3/20/2018 3:40	2018	2018	3	20	3/20/2018 SWP	Rainbow /
3/20/2018 3:40	2018	2018	3	20	3/20/2018 SWP	Rainbow /
3/20/2018 3:40	2018	2018	3	20	3/20/2018 SWP	Rainbow /
3/20/2018 10:00	2018	2018	3	20	3/20/2018 CVP	Rainbow /
3/21/2018 2:00	2018	2018	3	21	3/21/2018 CVP	Rainbow /
3/21/2018 12:00	2018	2018	3	21	3/21/2018 CVP	Rainbow /
3/21/2018 15:00	2018	2018	3	21	3/21/2018 SWP	Rainbow /
3/21/2018 16:00	2018	2018	3	21	3/21/2018 CVP	Rainbow /
3/21/2018 16:00	2018	2018	3	21	3/21/2018 SWP	Rainbow /
3/21/2018 16:00	2018	2018	3	21	3/21/2018 SWP	Rainbow /
3/21/2018 19:00	2018	2018	3	21	3/21/2018 SWP	Rainbow /
3/21/2018 20:00	2018	2018	3	21	3/21/2018 CVP	Rainbow /
3/22/2018 8:00	2018	2018	3	22	3/22/2018 CVP	Rainbow /
3/22/2018 11:00	2018	2018	3	22	3/22/2018 SWP	Rainbow /
3/22/2018 12:00	2018	2018	3	22	3/22/2018 CVP	Rainbow /
3/22/2018 12:00	2018	2018	3	22	3/22/2018 CVP	Rainbow /
3/22/2018 12:00	2018	2018	3	22	3/22/2018 CVP	Rainbow /
3/22/2018 12:00	2018	2018	3	22	3/22/2018 CVP	Rainbow /
3/22/2018 18:00	2018	2018	3	22	3/22/2018 CVP	Rainbow /
3/22/2018 19:25	2018	2018	3	22	3/22/2018 SWP	Rainbow /
3/23/2018 7:00	2018	2018	3	23	3/23/2018 SWP	Rainbow /
3/23/2018 8:00	2018	2018	3	23	3/23/2018 CVP	Rainbow /
3/23/2018 8:00	2018	2018	3	23	3/23/2018 CVP	Rainbow /
3/23/2018 8:00	2018	2018	3	23	3/23/2018 SWP	Rainbow /
3/23/2018 9:00	2018	2018	3	23	3/23/2018 SWP	Rainbow /
3/23/2018 9:00	2018	2018	3	23	3/23/2018 SWP	Rainbow /
3/23/2018 10:00	2018	2018	3	23	3/23/2018 CVP	Rainbow /
3/23/2018 13:00	2018	2018	3	23	3/23/2018 SWP	Rainbow /
3/23/2018 14:00	2018	2018	3	23	3/23/2018 CVP	Rainbow /
3/23/2018 15:00	2018	2018	3	23	3/23/2018 SWP	Rainbow /
3/23/2018 17:00	2018	2018	3	23	3/23/2018 SWP	Rainbow /
3/23/2018 19:00	2018	2018	3	23	3/23/2018 SWP	Rainbow /
3/23/2018 20:00	2018	2018	3	23	3/23/2018 CVP	Rainbow /
3/23/2018 22:00	2018	2018	3	23	3/23/2018 CVP	Rainbow /
3/23/2018 23:59	2018	2018	3	23	3/23/2018 CVP	Rainbow /
3/24/2018 7:00	2018	2018	3	24	3/24/2018 SWP	Rainbow /
3/24/2018 9:00	2018	2018	3	24	3/24/2018 SWP	Rainbow /
3/24/2018 10:00	2018	2018	3	24	3/24/2018 CVP	Rainbow /
3/24/2018 10:45	2018	2018	3	24	3/24/2018 SWP	Rainbow /
3/24/2018 11:00	2018	2018	3	24	3/24/2018 SWP	Rainbow /
3/24/2018 12:00	2018	2018	3	24	3/24/2018 CVP	Rainbow /
3/24/2018 14:00	2018	2018	3	24	3/24/2018 CVP	Rainbow /

4/3/2018 8:00	2018	2018	4	3	4/3/2018 CVP	Rainbow /
4/3/2018 11:00	2018	2018	4	3	4/3/2018 SWP	Rainbow /
4/3/2018 12:00	2018	2018	4	3	4/3/2018 CVP	Rainbow /
4/3/2018 20:00	2018	2018	4	3	4/3/2018 CVP	Rainbow /
4/3/2018 21:00	2018	2018	4	3	4/3/2018 SWP	Rainbow /
4/3/2018 21:00	2018	2018	4	3	4/3/2018 SWP	Rainbow /
4/3/2018 22:00	2018	2018	4	3	4/3/2018 CVP	Rainbow /
4/4/2018 8:00	2018	2018	4	4	4/4/2018 CVP	Rainbow /
4/4/2018 8:00	2018	2018	4	4	4/4/2018 CVP	Rainbow /
4/4/2018 9:00	2018	2018	4	4	4/4/2018 SWP	Rainbow /
4/4/2018 9:00	2018	2018	4	4	4/4/2018 SWP	Rainbow /
4/4/2018 9:00	2018	2018	4	4	4/4/2018 SWP	Rainbow /
4/4/2018 10:00	2018	2018	4	4	4/4/2018 CVP	Rainbow /
4/4/2018 11:00	2018	2018	4	4	4/4/2018 SWP	Rainbow /
4/4/2018 11:00	2018	2018	4	4	4/4/2018 SWP	Rainbow /
4/4/2018 13:00	2018	2018	4	4	4/4/2018 SWP	Rainbow /
4/4/2018 13:00	2018	2018	4	4	4/4/2018 SWP	Rainbow /
4/4/2018 13:00	2018	2018	4	4	4/4/2018 SWP	Rainbow /
4/4/2018 15:00	2018	2018	4	4	4/4/2018 SWP	Rainbow /
4/4/2018 15:00	2018	2018	4	4	4/4/2018 SWP	Rainbow /
4/4/2018 15:00	2018	2018	4	4	4/4/2018 SWP	Rainbow /
4/4/2018 20:00	2018	2018	4	4	4/4/2018 CVP	Rainbow /
4/4/2018 22:00	2018	2018	4	4	4/4/2018 CVP	Rainbow /
4/5/2018 6:00	2018	2018	4	5	4/5/2018 CVP	Rainbow /
4/5/2018 8:00	2018	2018	4	5	4/5/2018 SWP	Rainbow /
4/5/2018 8:00	2018	2018	4	5	4/5/2018 SWP	Rainbow /
4/5/2018 8:00	2018	2018	4	5	4/5/2018 SWP	Rainbow /
4/5/2018 11:00	2018	2018	4	5	4/5/2018 SWP	Rainbow /
4/5/2018 13:00	2018	2018	4	5	4/5/2018 SWP	Rainbow /
4/5/2018 14:00	2018	2018	4	5	4/5/2018 CVP	Rainbow /
4/5/2018 14:00	2018	2018	4	5	4/5/2018 CVP	Rainbow /
4/5/2018 21:00	2018	2018	4	5	4/5/2018 SWP	Rainbow /
4/5/2018 23:00	2018	2018	4	5	4/5/2018 SWP	Rainbow /
4/6/2018 1:00	2018	2018	4	6	4/6/2018 SWP	Rainbow /
4/6/2018 3:00	2018	2018	4	6	4/6/2018 SWP	Rainbow /
4/6/2018 7:00	2018	2018	4	6	4/6/2018 SWP	Rainbow /
4/6/2018 8:20	2018	2018	4	6	4/6/2018 SWP	Rainbow /
4/6/2018 8:20	2018	2018	4	6	4/6/2018 SWP	Rainbow /
4/6/2018 8:20	2018	2018	4	6	4/6/2018 SWP	Rainbow /
4/6/2018 8:20	2018	2018	4	6	4/6/2018 SWP	Rainbow /
4/6/2018 9:00	2018	2018	4	6	4/6/2018 SWP	Rainbow /
4/6/2018 10:00	2018	2018	4	6	4/6/2018 CVP	Rainbow /
4/6/2018 12:00	2018	2018	4	6	4/6/2018 CVP	Rainbow /
4/6/2018 14:00	2018	2018	4	6	4/6/2018 CVP	Rainbow /
4/6/2018 15:00	2018	2018	4	6	4/6/2018 SWP	Rainbow /
4/6/2018 22:00	2018	2018	4	6	4/6/2018 CVP	Rainbow /
4/7/2018 3:00	2018	2018	4	7	4/7/2018 SWP	Rainbow /

4/9/2018 23:59	2018	2018	4	9	4/9/2018 CVP	Rainbow /
4/10/2018 1:00	2018	2018	4	10	4/10/2018 SWP	Rainbow /
4/10/2018 3:00	2018	2018	4	10	4/10/2018 SWP	Rainbow /
4/10/2018 7:00	2018	2018	4	10	4/10/2018 SWP	Rainbow /
4/10/2018 8:00	2018	2018	4	10	4/10/2018 SWP	Rainbow /
4/10/2018 8:00	2018	2018	4	10	4/10/2018 SWP	Rainbow /
4/10/2018 8:55	2018	2018	4	10	4/10/2018 SWP	Rainbow /
4/10/2018 8:55	2018	2018	4	10	4/10/2018 SWP	Rainbow /
4/10/2018 8:55	2018	2018	4	10	4/10/2018 SWP	Rainbow /
4/10/2018 9:50	2018	2018	4	10	4/10/2018 SWP	Rainbow /
4/10/2018 9:50	2018	2018	4	10	4/10/2018 SWP	Rainbow /
4/10/2018 9:50	2018	2018	4	10	4/10/2018 SWP	Rainbow /
4/10/2018 9:50	2018	2018	4	10	4/10/2018 SWP	Rainbow /
4/10/2018 9:50	2018	2018	4	10	4/10/2018 SWP	Rainbow /
4/10/2018 9:50	2018	2018	4	10	4/10/2018 SWP	Rainbow /
4/10/2018 9:50	2018	2018	4	10	4/10/2018 SWP	Rainbow /
4/10/2018 9:50	2018	2018	4	10	4/10/2018 SWP	Rainbow /
4/10/2018 9:50	2018	2018	4	10	4/10/2018 SWP	Rainbow /
4/10/2018 9:50	2018	2018	4	10	4/10/2018 SWP	Rainbow /
4/10/2018 9:50	2018	2018	4	10	4/10/2018 SWP	Rainbow /
4/10/2018 10:00	2018	2018	4	10	4/10/2018 CVP	Rainbow /
4/10/2018 12:00	2018	2018	4	10	4/10/2018 CVP	Rainbow /
4/10/2018 16:00	2018	2018	4	10	4/10/2018 CVP	Rainbow /
4/10/2018 23:59	2018	2018	4	10	4/10/2018 CVP	Rainbow /
4/11/2018 4:00	2018	2018	4	11	4/11/2018 CVP	Rainbow /
4/11/2018 5:00	2018	2018	4	11	4/11/2018 SWP	Rainbow /
4/11/2018 10:00	2018	2018	4	11	4/11/2018 SWP	Rainbow /
4/11/2018 10:00	2018	2018	4	11	4/11/2018 SWP	Rainbow /
4/11/2018 10:00	2018	2018	4	11	4/11/2018 SWP	Rainbow /
4/12/2018 7:00	2018	2018	4	12	4/12/2018 SWP	Rainbow /
4/12/2018 20:00	2018	2018	4	12	4/12/2018 CVP	Rainbow /
4/13/2018 15:00	2018	2018	4	13	4/13/2018 SWP	Rainbow /
4/13/2018 15:00	2018	2018	4	13	4/13/2018 SWP	Rainbow /
4/14/2018 1:00	2018	2018	4	14	4/14/2018 SWP	Rainbow /
4/14/2018 6:00	2018	2018	4	14	4/14/2018 CVP	Rainbow /
4/14/2018 11:00	2018	2018	4	14	4/14/2018 SWP	Rainbow /
4/14/2018 13:00	2018	2018	4	14	4/14/2018 SWP	Rainbow /
4/14/2018 17:00	2018	2018	4	14	4/14/2018 SWP	Rainbow /
4/14/2018 17:30	2018	2018	4	14	4/14/2018 SWP	Rainbow /
4/14/2018 19:00	2018	2018	4	14	4/14/2018 SWP	Rainbow /
4/14/2018 22:00	2018	2018	4	14	4/14/2018 CVP	Rainbow /
4/15/2018 16:00	2018	2018	4	15	4/15/2018 CVP	Rainbow /
4/15/2018 16:00	2018	2018	4	15	4/15/2018 CVP	Rainbow /
4/15/2018 16:00	2018	2018	4	15	4/15/2018 CVP	Rainbow /
4/15/2018 23:59	2018	2018	4	15	4/15/2018 CVP	Rainbow /
4/16/2018 5:00	2018	2018	4	16	4/16/2018 SWP	Rainbow /

4/16/2018 16:00	2018	2018	4	16	4/16/2018 CVP	Rainbow /
4/16/2018 20:00	2018	2018	4	16	4/16/2018 CVP	Rainbow /
4/17/2018 4:55	2018	2018	4	17	4/17/2018 SWP	Rainbow /
4/17/2018 14:00	2018	2018	4	17	4/17/2018 CVP	Rainbow /
4/18/2018 3:00	2018	2018	4	18	4/18/2018 SWP	Rainbow /
4/18/2018 3:30	2018	2018	4	18	4/18/2018 SWP	Rainbow /
4/19/2018 9:30	2018	2018	4	19	4/19/2018 CVP	Rainbow /
4/19/2018 9:30	2018	2018	4	19	4/19/2018 CVP	Rainbow /
4/19/2018 9:30	2018	2018	4	19	4/19/2018 CVP	Rainbow /
4/19/2018 9:30	2018	2018	4	19	4/19/2018 CVP	Rainbow /
4/21/2018 11:00	2018	2018	4	21	4/21/2018 SWP	Rainbow /
4/21/2018 11:00	2018	2018	4	21	4/21/2018 SWP	Rainbow /
4/21/2018 22:00	2018	2018	4	21	4/21/2018 CVP	Rainbow /
4/22/2018 11:00	2018	2018	4	22	4/22/2018 SWP	Rainbow /
4/22/2018 11:00	2018	2018	4	22	4/22/2018 SWP	Rainbow /
4/22/2018 14:00	2018	2018	4	22	4/22/2018 SWP	Rainbow /
4/23/2018 14:00	2018	2018	4	23	4/23/2018 SWP	Rainbow /
4/24/2018 11:00	2018	2018	4	24	4/24/2018 SWP	Rainbow /
4/24/2018 13:00	2018	2018	4	24	4/24/2018 SWP	Rainbow /
4/24/2018 23:00	2018	2018	4	24	4/24/2018 SWP	Rainbow /
4/25/2018 2:30	2018	2018	4	25	4/25/2018 SWP	Rainbow /
4/25/2018 14:40	2018	2018	4	25	4/25/2018 SWP	Rainbow /
4/26/2018 1:00	2018	2018	4	26	4/26/2018 SWP	Rainbow /
4/26/2018 14:20	2018	2018	4	26	4/26/2018 SWP	Rainbow /
4/27/2018 22:00	2018	2018	4	27	4/27/2018 CVP	Rainbow /
4/28/2018 23:59	2018	2018	4	28	4/28/2018 CVP	Rainbow /
4/29/2018 0:32	2018	2018	4	29	4/29/2018 SWP	Rainbow /
4/29/2018 4:00	2018	2018	4	29	4/29/2018 CVP	Rainbow /
4/30/2018 2:00	2018	2018	4	30	4/30/2018 CVP	Rainbow /
5/1/2018 11:00	2018	2018	5	1	5/1/2018 SWP	Rainbow /
5/2/2018 10:00	2018	2018	5	2	5/2/2018 CVP	Rainbow /
5/2/2018 13:00	2018	2018	5	2	5/2/2018 SWP	Rainbow /
5/3/2018 7:00	2018	2018	5	3	5/3/2018 SWP	Rainbow /
5/3/2018 9:45	2018	2018	5	3	5/3/2018 SWP	Rainbow /
5/4/2018 16:25	2018	2018	5	4	5/4/2018 SWP	Rainbow /
5/4/2018 22:00	2018	2018	5	4	5/4/2018 SWP	Rainbow /
5/5/2018 8:00	2018	2018	5	5	5/5/2018 CVP	Rainbow /
5/5/2018 13:30	2018	2018	5	5	5/5/2018 SWP	Rainbow /
5/5/2018 13:30	2018	2018	5	5	5/5/2018 SWP	Rainbow /
5/6/2018 22:00	2018	2018	5	6	5/6/2018 CVP	Rainbow /
5/7/2018 1:26	2018	2018	5	7	5/7/2018 SWP	Rainbow /
5/7/2018 6:00	2018	2018	5	7	5/7/2018 CVP	Rainbow /
5/7/2018 18:00	2018	2018	5	7	5/7/2018 CVP	Rainbow /
5/9/2018 12:00	2018	2018	5	9	5/9/2018 CVP	Rainbow /
5/10/2018 8:00	2018	2018	5	10	5/10/2018 CVP	Rainbow /
5/10/2018 12:00	2018	2018	5	10	5/10/2018 CVP	Rainbow /
5/10/2018 23:59	2018	2018	5	10	5/10/2018 CVP	Rainbow /

5/11/2018 4:00	2018	2018	5	11	5/11/2018 CVP	Rainbow /
5/11/2018 23:00	2018	2018	5	11	5/11/2018 SWP	Rainbow /
5/12/2018 6:00	2018	2018	5	12	5/12/2018 CVP	Rainbow /
5/12/2018 22:00	2018	2018	5	12	5/12/2018 CVP	Rainbow /
5/12/2018 22:00	2018	2018	5	12	5/12/2018 CVP	Rainbow /
5/12/2018 22:00	2018	2018	5	12	5/12/2018 CVP	Rainbow /
5/12/2018 22:00	2018	2018	5	12	5/12/2018 SWP	Rainbow /
5/12/2018 23:59	2018	2018	5	12	5/12/2018 CVP	Rainbow /
5/13/2018 22:00	2018	2018	5	13	5/13/2018 CVP	Rainbow /
5/13/2018 22:00	2018	2018	5	13	5/13/2018 CVP	Rainbow /
5/13/2018 23:59	2018	2018	5	13	5/13/2018 CVP	Rainbow /
5/13/2018 23:59	2018	2018	5	13	5/13/2018 CVP	Rainbow /
5/14/2018 3:45	2018	2018	5	14	5/14/2018 SWP	Rainbow /
5/14/2018 12:00	2018	2018	5	14	5/14/2018 CVP	Rainbow /
5/15/2018 10:00	2018	2018	5	15	5/15/2018 CVP	Rainbow /
5/15/2018 10:00	2018	2018	5	15	5/15/2018 CVP	Rainbow /
5/15/2018 14:00	2018	2018	5	15	5/15/2018 SWP	Rainbow /
5/15/2018 14:45	2018	2018	5	15	5/15/2018 SWP	Rainbow /
5/15/2018 14:45	2018	2018	5	15	5/15/2018 SWP	Rainbow /
5/15/2018 23:59	2018	2018	5	15	5/15/2018 CVP	Rainbow /
5/16/2018 1:40	2018	2018	5	16	5/16/2018 SWP	Rainbow /
5/16/2018 7:00	2018	2018	5	16	5/16/2018 SWP	Rainbow /
5/16/2018 15:00	2018	2018	5	16	5/16/2018 SWP	Rainbow /
5/17/2018 1:45	2018	2018	5	17	5/17/2018 SWP	Rainbow /
5/18/2018 14:00	2018	2018	5	18	5/18/2018 CVP	Rainbow /
5/20/2018 13:00	2018	2018	5	20	5/20/2018 SWP	Rainbow /
5/20/2018 16:00	2018	2018	5	20	5/20/2018 CVP	Rainbow /
5/20/2018 20:00	2018	2018	5	20	5/20/2018 SWP	Rainbow /
5/21/2018 8:00	2018	2018	5	21	5/21/2018 CVP	Rainbow /
5/22/2018 1:00	2018	2018	5	22	5/22/2018 SWP	Rainbow /
5/22/2018 3:00	2018	2018	5	22	5/22/2018 SWP	Rainbow /
5/22/2018 8:00	2018	2018	5	22	5/22/2018 CVP	Rainbow /
5/22/2018 11:00	2018	2018	5	22	5/22/2018 SWP	Rainbow /
5/22/2018 19:00	2018	2018	5	22	5/22/2018 SWP	Rainbow /
5/23/2018 5:00	2018	2018	5	23	5/23/2018 SWP	Rainbow /
5/23/2018 7:00	2018	2018	5	23	5/23/2018 SWP	Rainbow /
5/23/2018 10:00	2018	2018	5	23	5/23/2018 CVP	Rainbow /
5/23/2018 22:00	2018	2018	5	23	5/23/2018 CVP	Rainbow /
5/24/2018 22:00	2018	2018	5	24	5/24/2018 CVP	Rainbow /
5/26/2018 8:00	2018	2018	5	26	5/26/2018 CVP	Rainbow /
5/26/2018 9:00	2018	2018	5	26	5/26/2018 SWP	Rainbow /
5/27/2018 3:00	2018	2018	5	27	5/27/2018 SWP	Rainbow /
5/27/2018 8:00	2018	2018	5	27	5/27/2018 SWP	Rainbow /
5/27/2018 8:00	2018	2018	5	27	5/27/2018 SWP	Rainbow /
6/1/2018 6:00	2018	2018	6	1	6/1/2018 CVP	Rainbow /
6/1/2018 8:00	2018	2018	6	1	6/1/2018 SWP	Rainbow /
6/1/2018 21:00	2018	2018	6	1	6/1/2018 SWP	Rainbow /

6/2/2018 5:00	2018	2018	6	2	6/2/2018 SWP	Rainbow / :
6/10/2018 2:00	2018	2018	6	10	6/10/2018 CVP	Rainbow / :
6/11/2018 10:00	2018	2018	6	11	6/11/2018 CVP	Rainbow / :

Adipose Cl	Count	Dur.	Pumping E	Sample Fra	Study Type	Length	nfish	Expanded	Loss
Unclipped	30	120	0.25	Normal	437	1	4	17.32	
Clipped	20	120	0.17	Normal	610	1	6	25.98	
Unclipped	30	60	0.5	Normal	544	1	2	8.66	
Clipped	30	100	0.3	Normal	207	1	3.33	2.26	
Unclipped	30	60	0.5	Normal	274	1	2	8.66	
Clipped	30	120	0.25	Normal	220	1	4	2.72	
Clipped	30	120	0.25	Normal	247	1	4	2.72	
Clipped	30	120	0.25	Normal	263	1	4	2.72	
Clipped	30	60	0.5	Normal	224	1	2	8.66	
Clipped	30	120	0.25	Normal	332	1	4	2.72	
Clipped	30	90	0.33	Normal	210	1	3	2.04	
Clipped	30	90	0.33	Normal	239	1	3	2.04	
Clipped	30	90	0.33	Normal	240	1	3	2.04	
Clipped	30	120	0.25	Normal	215	1	4	2.72	
Clipped	30	120	0.25	Normal	228	1	4	2.72	
Clipped	30	120	0.25	Normal	220	1	4	2.72	
Clipped	30	120	0.25	Normal	205	1	4	17.32	
Unclipped	30	120	0.25	Normal	160	1	4	17.32	
Unclipped	30	120	0.25	Normal	175	1	4	17.32	
Clipped	30	120	0.25	Normal	210	1	4	2.72	
Clipped	30	120	0.25	Normal	222	1	4	2.72	
Clipped	20	60	0.33	Normal	240	1	3	12.99	
Clipped	20	60	0.33	Normal	244	1	3	12.99	
Clipped				Second flus	210	1	1	4.33	
Clipped	30	60	0.5	Normal	200	1	2	8.66	
Clipped	30	60	0.5	Normal	210	1	2	8.66	
Clipped	30	60	0.5	Normal	214	1	2	8.66	
Clipped	30	120	0.25	Normal	225	1	4	2.72	
Clipped	30	120	0.25	Normal	210	1	4	2.72	
Clipped	30	120	0.25	Normal	219	1	4	17.32	
Clipped	30	120	0.25	Normal	225	1	4	2.72	
Clipped	30	60	0.5	Normal	222	1	2	8.66	
Clipped	30	60	0.5	Normal	224	2	4	17.32	
Clipped	30	60	0.5	Normal	190	1	2	8.66	
Clipped	30	120	0.25	Normal	190	1	4	17.32	
Clipped	30	120	0.25	Normal	220	1	4	17.32	
Clipped	30	120	0.25	Normal	221	1	4	17.32	
Clipped	30	120	0.25	Normal	225	1	4	17.32	
Clipped	30	120	0.25	Normal	240	1	4	17.32	
Clipped	30	120	0.25	Normal	160	1	4	17.32	
Clipped	30	120	0.25	Normal	170	1	4	17.32	
Clipped	30	120	0.25	Normal	220	2	8	34.64	
Clipped	30	120	0.25	Normal	230	1	4	17.32	
Clipped	30	120	0.25	Normal	245	1	4	17.32	
Clipped	30	120	0.25	Normal	220	1	4	17.32	
Clipped	30	120	0.25	Normal	224	1	4	17.32	

Clipped	30	120	0.25 Normal col	225	1	4	17.32
Clipped	30	120	0.25 Normal col	230	2	8	34.64
Clipped	30	120	0.25 Normal col	235	1	4	17.32
Clipped	30	120	0.25 Normal col	224	1	4	2.72
Clipped	30	120	0.25 Normal col	245	1	4	2.72
Clipped	30	120	0.25 Normal col	236	1	4	2.72
Clipped	30	120	0.25 Normal col	245	1	4	2.72
Clipped	30	120	0.25 Normal col	247	1	4	2.72
Clipped	30	120	0.25 Normal col	224	1	4	2.72
Clipped	30	120	0.25 Normal col	238	1	4	2.72
Clipped	30	60	0.5 Normal col	181	1	2	8.66
Clipped	30	60	0.5 Normal col	243	1	2	8.66
Clipped	30	60	0.5 Normal col	248	1	2	8.66
Clipped	30	60	0.5 Normal col	224	1	2	8.66
Clipped	30	60	0.5 Normal col	237	1	2	8.66
Unclipped	30	120	0.25 Normal col	246	1	4	17.32
Clipped	30	120	0.25 Normal col	229	1	4	2.72
Clipped	30	120	0.25 Normal col	242	1	4	2.72
Clipped	30	120	0.25 Normal col	251	1	4	2.72
Clipped	30	120	0.25 Normal col	193	1	4	2.72
Clipped	30	120	0.25 Normal col	207	1	4	2.72
Clipped	30	60	0.5 Normal col	230	1	2	8.66
Clipped	30	60	0.5 Normal col	238	1	2	8.66
Clipped	30	120	0.25 Normal col	220	1	4	17.32
Clipped	30	60	0.5 Normal col	200	1	2	8.66
Clipped	30	120	0.25 Normal col	210	1	4	17.32
Unclipped	30	120	0.25 Normal col	242	1	4	2.72
Clipped	30	120	0.25 Normal col	228	1	4	17.32
Unclipped	30	120	0.25 Normal col	220	1	4	2.72
Clipped	30	120	0.25 Normal col	250	1	4	2.72
Clipped	30	60	0.5 Normal col	245	1	2	8.66
Clipped	30	60	0.5 Normal col	260	1	2	8.66
Clipped	30	120	0.25 Normal col	228	1	4	17.32
Clipped	30	120	0.25 Normal col	227	1	4	2.72
Clipped	30	120	0.25 Normal col	240	1	4	2.72
Clipped	30	120	0.25 Normal col	218	1	4	17.32
Unclipped	30	120	0.25 Normal col	228	1	4	2.72
Unclipped	30	120	0.25 Normal col	675	1	4	2.72
Clipped	30	120	0.25 Normal col	242	1	4	17.32
Clipped	30	120	0.25 Normal col	230	1	4	17.32
Clipped	30	120	0.25 Normal col	210	1	4	2.72
Clipped	30	60	0.5 Normal col	234	1	2	8.66
Clipped	30	120	0.25 Normal col	218	1	4	17.32
Clipped	30	120	0.25 Normal col	222	1	4	17.32
Clipped	30	120	0.25 Normal col	225	1	4	2.72
Unclipped	30	90	0.33 Normal col	235	1	3	2.04
Clipped	30	120	0.25 Normal col	242	1	4	17.32

Clipped	30	120	0.25 Normal col	223	1	4	2.72
Clipped	30	120	0.25 Normal col	220	1	4	2.72
Clipped	30	60	0.5 Normal col	223	1	2	8.66
Clipped	30	60	0.5 Normal col	224	1	2	8.66
Clipped	30	60	0.5 Normal col	233	1	2	8.66
Clipped	30	60	0.5 Normal col	213	1	2	8.66
Clipped	30	60	0.5 Normal col	247	1	2	8.66
Clipped	30	120	0.25 Normal col	221	1	4	17.32
Clipped	30	120	0.25 Normal col	236	1	4	17.32
Clipped	30	120	0.25 Normal col	130	1	4	2.72
Unclipped	30	60	0.5 Normal col	528	1	2	8.66
Unclipped	30	60	0.5 Normal col	240	1	2	8.66
Clipped	30	120	0.25 Normal col	227	1	4	2.72
Unclipped	30	120	0.25 Normal col	263	1	4	17.32
Clipped	30	60	0.5 Normal col	221	1	2	8.66
Clipped	30	120	0.25 Normal col	235	1	4	2.72
Clipped	30	60	0.5 Normal col	590	1	2	8.66
Clipped	30	60	0.5 Normal col	221	1	2	8.66
Clipped	30	60	0.5 Normal col	223	1	2	8.66
Unclipped	30	60	0.5 Normal col	225	1	2	8.66
Clipped	30	60	0.5 Normal col	231	1	2	8.66
Clipped	30	60	0.5 Normal col	233	1	2	8.66
Unclipped	30	120	0.25 Normal col	290	1	4	17.32
Clipped	30	120	0.25 Normal col	225	1	4	2.72
Clipped	30	120	0.25 Normal col	223	1	4	2.72
Unclipped			Second flus	563	1	1	4.33
Clipped	30	120	0.25 Normal col	235	1	4	2.72
Clipped	30	120	0.25 Normal col	250	1	4	2.72
Clipped	30	120	0.25 Normal col	258	1	4	2.72
Unclipped	30	120	0.25 Normal col	224	1	4	17.32
Unclipped	30	120	0.25 Normal col	226	1	4	17.32
Clipped	30	120	0.25 Normal col	260	1	4	17.32
Clipped	30	120	0.25 Normal col	285	1	4	17.32
Clipped	30	120	0.25 Normal col	240	1	4	2.72
Unclipped	30	120	0.25 Normal col	240	1	4	17.32
Clipped	30	120	0.25 Normal col	275	1	4	17.32
Clipped	30	60	0.5 Normal col	235	1	2	8.66
Clipped	30	60	0.5 Normal col	229	1	2	8.66
Clipped	30	120	0.25 Normal col	238	1	4	2.72
Clipped	30	60	0.5 Normal col	217	1	2	8.66
Clipped	30	60	0.5 Normal col	218	1	2	8.66
Clipped	30	60	0.5 Normal col	223	1	2	8.66
Clipped	30	120	0.25 Normal col	234	1	4	17.32
Unclipped	30	120	0.25 Normal col	246	1	4	17.32
Unclipped	30	120	0.25 Normal col	222	1	4	2.72
Unclipped	30	120	0.25 Normal col	236	1	4	2.72
Unclipped	30	120	0.25 Normal col	238	1	4	2.72

Unclipped	30	120	0.25 Normal col	198	1	4	2.72
Clipped	30	120	0.25 Normal col	235	1	4	2.72
Clipped	10	120	0.08 Normal col	223	1	12	51.96
Clipped	30	60	0.5 Normal col	212	1	2	8.66
Clipped	30	60	0.5 Normal col	230	1	2	8.66
Clipped	30	60	0.5 Normal col	261	1	2	8.66
Clipped	30	120	0.25 Normal col	221	1	4	2.72
Clipped	30	120	0.25 Normal col	194	1	4	17.32
Clipped	30	120	0.25 Normal col	210	1	4	17.32
Unclipped	30	90	0.33 Normal col	242	1	3	2.04
Unclipped	30	90	0.33 Normal col	243	1	3	2.04
Clipped	30	60	0.5 Normal col	218	1	2	8.66
Clipped	30	60	0.5 Normal col	233	1	2	8.66
Clipped	30	60	0.5 Normal col	235	1	2	8.66
Clipped	30	60	0.5 Normal col	241	1	2	8.66
Clipped	30	120	0.25 Normal col	225	1	4	2.72
Clipped	30	120	0.25 Normal col	230	1	4	2.72
Clipped	30	120	0.25 Normal col	230	1	4	2.72
Clipped	30	120	0.25 Normal col	207	1	4	2.72
Clipped	30	120	0.25 Normal col	262	1	4	2.72
Clipped	30	120	0.25 Normal col	215	1	4	2.72
Clipped	30	120	0.25 Normal col	225	1	4	2.72
Clipped	30	120	0.25 Normal col	247	1	4	2.72
Clipped	30	120	0.25 Normal col	235	1	4	2.72
Clipped	30	120	0.25 Normal col	240	1	4	2.72
Clipped	30	120	0.25 Normal col	241	1	4	2.72
Clipped	30	60	0.5 Normal col	222	1	2	8.66
Clipped	30	60	0.5 Normal col	240	1	2	8.66
Clipped	30	120	0.25 Normal col	226	1	4	2.72
Clipped	30	60	0.5 Normal col	206	1	2	8.66
Clipped	30	60	0.5 Normal col	211	1	2	8.66
Clipped	20	60	0.33 Normal col	186	1	3	12.99
Clipped	20	60	0.33 Normal col	200	1	3	12.99
Clipped	20	60	0.33 Normal col	214	1	3	12.99
Unclipped	20	60	0.33 Normal col	240	1	3	12.99
Clipped	20	60	0.33 Normal col	262	1	3	12.99
Clipped	30	120	0.25 Normal col	208	1	4	2.72
Clipped	30	120	0.25 Normal col	240	1	4	2.72
Clipped	30	120	0.25 Normal col	241	1	4	2.72
Clipped	30	120	0.25 Normal col	212	1	4	17.32
Clipped	30	120	0.25 Normal col	242	1	4	17.32
Steelhead T	30	120	0.25 Normal count				
Clipped	30	120	0.25 Normal col	220	1	4	2.72
Unclipped	30	120	0.25 Normal col	221	1	4	2.72
Clipped	30	120	0.25 Normal col	225	1	4	2.72
Clipped	30	120	0.25 Normal col	230	1	4	2.72
Clipped	30	60	0.5 Normal col	232	1	2	8.66

Clipped	30	120	0.25 Normal col	200	1	4	2.72
Clipped	30	60	0.5 Normal col	225	1	2	8.66
Clipped	30	60	0.5 Normal col	228	1	2	8.66
Clipped	30	60	0.5 Normal col	238	1	2	8.66
Clipped	30	120	0.25 Normal col	210	1	4	2.72
Clipped	30	120	0.25 Normal col	218	1	4	2.72
Clipped	30	120	0.25 Normal col	220	1	4	2.72
Clipped	30	120	0.25 Normal col	223	1	4	2.72
Clipped	30	120	0.25 Normal col	230	1	4	2.72
Clipped	30	120	0.25 Normal col	258	1	4	2.72
Clipped	30	120	0.25 Normal col	207	1	4	2.72
Clipped	30	120	0.25 Normal col	225	1	4	2.72
Clipped	30	120	0.25 Normal col	240	1	4	2.72
Clipped	30	120	0.25 Normal col	243	1	4	2.72
Unclipped	30	90	0.33 Normal col	200	1	3	2.04
Unclipped	30	90	0.33 Normal col	234	1	3	2.04
Unclipped	30	90	0.33 Normal col	236	1	3	2.04
Unclipped	30	90	0.33 Normal col	250	1	3	2.04
Clipped	30	120	0.25 Normal col	223	1	4	2.72
Clipped	30	120	0.25 Normal col	228	1	4	2.72
Clipped	30	120	0.25 Normal col	229	1	4	2.72
Clipped	30	120	0.25 Normal col	246	1	4	2.72
Clipped	30	120	0.25 Normal col	248	1	4	2.72
Clipped	30	120	0.25 Normal col	206	1	4	2.72
Clipped	30	120	0.25 Normal col	227	1	4	2.72
Clipped	30	120	0.25 Normal col	234	2	8	5.44
Clipped	30	120	0.25 Normal col	238	1	4	2.72
Clipped	30	120	0.25 Normal col	246	1	4	2.72
Clipped	30	120	0.25 Normal col	247	1	4	2.72
Clipped	30	120	0.25 Normal col	186	1	4	2.72
Unclipped	30	120	0.25 Normal col	231	1	4	2.72
Clipped	30	120	0.25 Normal col	238	1	4	2.72
Clipped	30	120	0.25 Normal col	240	1	4	2.72
Clipped	30	120	0.25 Normal col	246	1	4	2.72
Clipped	30	120	0.25 Normal col	249	1	4	2.72
Clipped	30	120	0.25 Normal col	250	1	4	2.72
Clipped	30	120	0.25 Normal col	270	1	4	2.72
Clipped	30	120	0.25 Normal col	223	1	4	2.72
Unclipped	30	120	0.25 Normal col	230	1	4	2.72
Clipped	30	120	0.25 Normal col	231	1	4	2.72
Clipped	30	120	0.25 Normal col	230	1	4	2.72
Unclipped	30	60	0.5 Normal col	181	1	2	8.66
Clipped	30	60	0.5 Normal col	221	1	2	8.66
Unclipped	30	60	0.5 Normal col	240	1	2	8.66
Clipped	30	120	0.25 Normal col	220	1	4	2.72
Clipped	30	120	0.25 Normal col	235	1	4	2.72
Clipped	30	120	0.25 Normal col	222	1	4	2.72

Clipped	30	120	0.25 Normal col	228	1	4	2.72
Clipped	30	120	0.25 Normal col	222	1	4	2.72
Clipped	30	120	0.25 Normal col	230	1	4	2.72
Clipped	30	60	0.5 Normal col	210	1	2	8.66
Clipped	30	60	0.5 Normal col	219	1	2	8.66
Clipped	30	60	0.5 Normal col	246	1	2	8.66
Clipped	30	120	0.25 Normal col	210	1	4	2.72
Clipped	30	120	0.25 Normal col	215	1	4	2.72
Clipped	30	120	0.25 Normal col	230	1	4	17.32
Clipped	30	120	0.25 Normal col	204	1	4	2.72
Clipped	30	120	0.25 Normal col	229	1	4	2.72
Clipped	30	120	0.25 Normal col	233	1	4	2.72
Clipped	30	90	0.33 Normal col	211	1	3	2.04
Clipped	30	90	0.33 Normal col	225	1	3	2.04
Clipped	30	90	0.33 Normal col	240	1	3	2.04
Clipped	30	120	0.25 Normal col	223	1	4	17.32
Clipped	30	120	0.25 Normal col	176	1	4	2.72
Clipped	30	120	0.25 Normal col	180	1	4	2.72
Clipped	30	120	0.25 Normal col	235	1	4	2.72
Clipped	30	120	0.25 Normal col	241	1	4	2.72
Clipped	30	120	0.25 Normal col	250	1	4	2.72
Clipped	30	60	0.5 Normal col	214	1	2	8.66
Clipped	30	60	0.5 Normal col	221	1	2	8.66
Clipped	30	120	0.25 Normal col	205	1	4	2.72
Clipped	30	120	0.25 Normal col	212	1	4	2.72
Clipped	30	120	0.25 Normal col	214	1	4	2.72
Clipped	30	120	0.25 Normal col	253	1	4	2.72
Clipped	30	120	0.25 Normal col	265	1	4	2.72
Clipped	30	120	0.25 Normal col	270	1	4	2.72
Clipped	30	120	0.25 Normal col	225	1	4	2.72
Clipped	30	120	0.25 Normal col	231	1	4	2.72
Clipped	30	120	0.25 Normal col	238	1	4	2.72
Clipped	30	120	0.25 Normal col	240	1	4	2.72
Clipped	30	120	0.25 Normal col	244	1	4	2.72
Clipped	30	120	0.25 Normal col	254	1	4	2.72
Clipped	30	120	0.25 Normal col	262	1	4	2.72
Clipped	30	120	0.25 Normal col	268	1	4	2.72
Clipped	30	120	0.25 Normal col	271	1	4	2.72
Clipped	30	120	0.25 Normal col	212	1	4	2.72
Clipped	30	120	0.25 Normal col	238	1	4	2.72
Clipped	30	120	0.25 Normal col	244	1	4	2.72
Clipped	30	120	0.25 Normal col	247	1	4	2.72
Clipped	30	120	0.25 Normal col	266	1	4	2.72
Clipped	30	120	0.25 Normal col	244	1	4	2.72
Unclipped	30	60	0.5 Normal col	222	1	2	8.66
Clipped	30	60	0.5 Normal col	222	1	2	8.66
Unclipped	30	60	0.5 Normal col	224	1	2	8.66

Unclipped	30	120	0.25 Normal col	248	1	4	2.72
Clipped	30	120	0.25 Normal col	250	1	4	2.72
Clipped	30	60	0.5 Normal col	224	2	4	17.32
Unclipped	30	60	0.5 Normal col	226	1	2	8.66
Clipped	30	60	0.5 Normal col	178	1	2	8.66
Unclipped	30	60	0.5 Normal col	220	1	2	8.66
Clipped	30	60	0.5 Normal col	225	1	2	8.66
Clipped	30	120	0.25 Normal col	142	1	4	2.72
Clipped	30	120	0.25 Normal col	253	1	4	17.32
Unclipped	30	120	0.25 Normal col	563	1	4	17.32
Clipped	30	120	0.25 Normal col	220	1	4	17.32
Unclipped	30	120	0.25 Normal col	220	1	4	17.32
Clipped	30	120	0.25 Normal col	229	1	4	17.32
Clipped	30	120	0.25 Normal col	232	1	4	17.32
Clipped	30	120	0.25 Normal col	235	1	4	17.32
Clipped	30	120	0.25 Normal col	196	1	4	2.72
Clipped	30	120	0.25 Normal col	238	1	4	2.72
Clipped	30	120	0.25 Normal col	245	1	4	2.72
Clipped	30	60	0.5 Normal col	198	1	2	8.66
Clipped	30	60	0.5 Normal col	231	1	2	8.66
Clipped	30	60	0.5 Normal col	220	1	2	8.66
Clipped	30	60	0.5 Normal col	240	1	2	8.66
Clipped	30	120	0.25 Normal col	219	1	4	2.72
Clipped	30	120	0.25 Normal col	222	1	4	2.72
Clipped	30	120	0.25 Normal col	241	1	4	2.72
Unclipped	30	120	0.25 Normal col	220	1	4	2.72
Clipped	30	90	0.33 Normal col	227	1	3	2.04
Clipped	30	90	0.33 Normal col	229	1	3	2.04
Clipped	30	90	0.33 Normal col	232	1	3	2.04
Clipped	30	90	0.33 Normal col	242	1	3	2.04
Clipped	30	120	0.25 Normal col	277	1	4	2.72
Clipped	30	120	0.25 Normal col	205	1	4	2.72
Unclipped	30	120	0.25 Normal col	226	1	4	2.72
Clipped	30	120	0.25 Normal col	213	1	4	2.72
Unclipped	30	120	0.25 Normal col	216	1	4	2.72
Unclipped	30	120	0.25 Normal col	222	1	4	2.72
Clipped	30	120	0.25 Normal col	223	2	8	5.44
Clipped	30	120	0.25 Normal col	227	1	4	2.72
Clipped	30	120	0.25 Normal col	230	1	4	2.72
Clipped	30	120	0.25 Normal col	236	1	4	2.72
Unclipped	30	120	0.25 Normal col	243	1	4	2.72
Clipped	30	120	0.25 Normal col	245	1	4	2.72
Unclipped	30	120	0.25 Normal col	247	1	4	2.72
Unclipped	30	120	0.25 Normal col	272	1	4	2.72
Unclipped	30	120	0.25 Normal col	230	1	4	2.72
Clipped	30	120	0.25 Normal col	239	1	4	2.72
Clipped	30	120	0.25 Normal col	214	1	4	2.72

Clipped	30	120	0.25 Normal col	244	1	4	2.72
Clipped	30	60	0.5 Normal col	210	1	2	8.66
Clipped	30	60	0.5 Normal col	230	1	2	8.66
Clipped	30	120	0.25 Normal col	234	1	4	2.72
Clipped	30	60	0.5 Normal col	212	1	2	8.66
Clipped	30	60	0.5 Normal col	228	1	2	8.66
Clipped	30	60	0.5 Normal col	245	1	2	8.66
Clipped	30	60	0.5 Normal col	262	1	2	8.66
Clipped	30	60	0.5 Normal col	200	1	2	8.66
Clipped	30	60	0.5 Normal col	242	1	2	8.66
Clipped	30	120	0.25 Normal col	215	1	4	2.72
Clipped	30	120	0.25 Normal col	224	1	4	17.32
Clipped	30	120	0.25 Normal col	231	1	4	17.32
Clipped	30	120	0.25 Normal col	231	1	4	17.32
Clipped	30	120	0.25 Normal col	233	1	4	17.32
Clipped	30	120	0.25 Normal col	238	1	4	17.32
Clipped	30	120	0.25 Normal col	244	1	4	17.32
Clipped	30	120	0.25 Normal col	241	1	4	17.32
Clipped	30	120	0.25 Normal col	205	1	4	2.72
Clipped	30	120	0.25 Normal col	231	1	4	2.72
Clipped	30	120	0.25 Normal col	251	1	4	2.72
Clipped	30	120	0.25 Normal col	221	1	4	17.32
Unclipped	30	120	0.25 Normal col	222	1	4	17.32
Unclipped	30	120	0.25 Normal col	223	1	4	17.32
Clipped	30	120	0.25 Normal col	238	1	4	17.32
Unclipped	30	120	0.25 Normal col	241	1	4	17.32
Clipped	30	120	0.25 Normal col	215	1	4	2.72
Clipped	30	120	0.25 Normal col	219	1	4	2.72
Clipped	30	120	0.25 Normal col	222	1	4	2.72
Clipped	30	120	0.25 Normal col	230	1	4	2.72
Unclipped	30	60	0.5 Normal col	180	1	2	8.66
Unclipped	30	60	0.5 Normal col	222	1	2	8.66
Clipped	30	60	0.5 Normal col	223	1	2	8.66
Clipped	30	60	0.5 Normal col	225	1	2	8.66
Clipped	30	60	0.5 Normal col	228	1	2	8.66
Clipped	30	60	0.5 Normal col	220	1	2	8.66
Clipped	30	60	0.5 Normal col	221	1	2	8.66
Clipped	30	60	0.5 Normal col	223	1	2	8.66
Unclipped	30	60	0.5 Normal col	223	1	2	8.66
Clipped	30	120	0.25 Normal col	150	1	4	2.72
Clipped	30	120	0.25 Normal col	230	1	4	2.72
Unclipped	30	120	0.25 Normal col	271	1	4	2.72
Clipped	30	120	0.25 Normal col	211	1	4	2.72
Clipped	30	120	0.25 Normal col	222	1	4	2.72
Clipped	30	120	0.25 Normal col	231	1	4	2.72
Unclipped	30	120	0.25 Normal col	232	1	4	2.72
Clipped	30	120	0.25 Normal col	233	1	4	2.72

Clipped	30	120	0.25 Normal col	235	1	4	2.72
Unclipped	30	120	0.25 Normal col	258	1	4	2.72
Clipped	30	120	0.25 Normal col	211	1	4	2.72
Unclipped	30	120	0.25 Normal col	213	1	4	2.72
Unclipped	30	120	0.25 Normal col	215	1	4	2.72
Unclipped	30	120	0.25 Normal col	224	1	4	2.72
Unclipped	30	120	0.25 Normal col	226	1	4	2.72
Clipped	30	120	0.25 Normal col	235	2	8	5.44
Clipped	30	120	0.25 Normal col	239	1	4	2.72
Unclipped	30	120	0.25 Normal col	240	1	4	2.72
Unclipped	30	120	0.25 Normal col	255	1	4	2.72
Unclipped	30	120	0.25 Normal col	201	1	4	2.72
Clipped	30	120	0.25 Normal col	223	1	4	2.72
Clipped	30	120	0.25 Normal col	225	1	4	2.72
Clipped	30	120	0.25 Normal col	235	1	4	2.72
Unclipped	30	120	0.25 Normal col	240	1	4	2.72
Clipped	30	120	0.25 Normal col	241	1	4	2.72
Unclipped	30	120	0.25 Normal col	242	1	4	2.72
Clipped	30	120	0.25 Normal col	242	1	4	2.72
Unclipped	30	120	0.25 Normal col	244	1	4	2.72
Clipped	30	120	0.25 Normal col	244	1	4	2.72
Clipped	30	120	0.25 Normal col	245	1	4	2.72
Unclipped	30	120	0.25 Normal col	251	1	4	2.72
Clipped	30	120	0.25 Normal col	261	1	4	2.72
Clipped	30	120	0.25 Normal col	234	1	4	2.72
Clipped	30	120	0.25 Normal col	239	1	4	2.72
Clipped	30	120	0.25 Normal col	278	1	4	2.72
Clipped	30	60	0.5 Normal col	245	1	2	8.66
Clipped	30	120	0.25 Normal col	228	1	4	2.72
Clipped	30	120	0.25 Normal col	250	1	4	2.72
Clipped	30	60	0.5 Normal col	238	1	2	8.66
Clipped	30	60	0.5 Normal col	240	1	2	8.66
Clipped	30	60	0.5 Normal col	246	1	2	8.66
Clipped	30	60	0.5 Normal col	242	1	2	8.66
Clipped	30	120	0.25 Normal col	151	1	4	2.72
Clipped	30	120	0.25 Normal col	270	1	4	2.72
Clipped	30	120	0.25 Normal col	210	1	4	17.32
Clipped	30	120	0.25 Normal col	223	1	4	17.32
Clipped	30	120	0.25 Normal col	222	1	4	2.72
Clipped	30	120	0.25 Normal col	215	1	4	17.32
Clipped	30	120	0.25 Normal col	220	1	4	17.32
Clipped	30	120	0.25 Normal col	231	1	4	17.32
Clipped	30	120	0.25 Normal col	191	1	4	2.72
Clipped	30	120	0.25 Normal col	225	1	4	2.72
Clipped	30	120	0.25 Normal col	260	1	4	2.72
Clipped	30	60	0.5 Normal col	220	1	2	8.66
Clipped	30	60	0.5 Normal col	228	1	2	8.66

Clipped	30	60	0.5 Normal cot	231	1	2	8.66
Clipped	30	60	0.5 Normal cot	219	1	2	8.66
Clipped	30	120	0.25 Normal cot	214	1	4	2.72
Clipped	30	120	0.25 Normal cot	219	1	4	2.72
Clipped	30	120	0.25 Normal cot	234	1	4	2.72
Clipped	30	120	0.25 Normal cot	214	1	4	17.32
Clipped	30	120	0.25 Normal cot	225	1	4	17.32
Clipped	30	120	0.25 Normal cot	235	1	4	17.32
Clipped	30	120	0.25 Normal cot	243	1	4	17.32
Clipped	30	120	0.25 Normal cot	246	1	4	17.32
Unclipped	30	120	0.25 Normal cot	290	1	4	17.32
Clipped	30	120	0.25 Normal cot	221	1	4	2.72
Clipped	30	120	0.25 Normal cot	180	1	4	17.32
Unclipped	30	120	0.25 Normal cot	190	1	4	17.32
Unclipped	30	120	0.25 Normal cot	200	2	8	34.64
Unclipped	30	120	0.25 Normal cot	220	1	4	17.32
Clipped	30	120	0.25 Normal cot	225	1	4	17.32
Clipped	30	120	0.25 Normal cot	240	1	4	17.32
Clipped	30	120	0.25 Normal cot	223	1	4	2.72
Clipped			Second flus	160	1	1	4.33
Clipped			Second flus	164	1	1	4.33
Clipped			Second flus	170	1	1	4.33
Clipped			Second flus	179	1	1	4.33
Clipped			Second flus	181	1	1	4.33
Unclipped			Second flus	198	1	1	4.33
Clipped			Second flus	198	1	1	4.33
Clipped			Second flus	200	1	1	4.33
Unclipped			Second flus	206	1	1	4.33
Clipped			Second flus	210	1	1	4.33
Clipped			Second flus	214	1	1	4.33
Clipped			Second flus	218	1	1	4.33
Unclipped			Second flus	219	1	1	4.33
Unclipped			Second flus	220	1	1	4.33
Clipped			Second flus	221	1	1	4.33
Unclipped			Second flus	224	1	1	4.33
Clipped			Second flus	226	2	2	8.66
Unclipped			Second flus	227	1	1	4.33
Clipped			Second flus	232	1	1	4.33
Clipped			Second flus	233	2	2	8.66
Unclipped			Second flus	233	1	1	4.33
Clipped			Second flus	234	1	1	4.33
Clipped			Second flus	238	2	2	8.66
Unclipped			Second flus	241	1	1	4.33
Unclipped			Second flus	251	1	1	4.33
Clipped			Second flus	252	1	1	4.33
Clipped			Second flus	255	1	1	4.33
Clipped			Second flus	258	1	1	4.33

Clipped			Second flus	271	1	1	4.33
Clipped	30	120	0.25 Normal col	150	1	4	17.32
Clipped	30	120	0.25 Normal col	220	1	4	17.32
Unclipped	30	120	0.25 Normal col	222	1	4	17.32
Clipped	30	120	0.25 Normal col	222	2	8	34.64
Clipped	30	120	0.25 Normal col	223	1	4	17.32
Clipped	30	90	0.33 Normal col	208	1	3	2.04
Clipped	30	90	0.33 Normal col	216	1	3	2.04
Clipped	30	90	0.33 Normal col	228	1	3	2.04
Unclipped	30	90	0.33 Normal col	233	1	3	2.04
Clipped	30	90	0.33 Normal col	241	1	3	2.04
Clipped	30	90	0.33 Normal col	245	1	3	2.04
Clipped	30	90	0.33 Normal col	246	1	3	2.04
Unclipped	30	120	0.25 Normal col	217	1	4	2.72
Clipped	30	120	0.25 Normal col	219	1	4	2.72
Clipped	30	120	0.25 Normal col	225	1	4	2.72
Unclipped	30	120	0.25 Normal col	327	1	4	2.72
Clipped	30	120	0.25 Normal col	117	1	4	2.72
Unclipped	30	120	0.25 Normal col	186	1	4	2.72
Unclipped	30	120	0.25 Normal col	223	1	4	2.72
Clipped	30	120	0.25 Normal col	227	1	4	2.72
Clipped	30	120	0.25 Normal col	234	1	4	2.72
Clipped	30	120	0.25 Normal col	218	1	4	2.72
Clipped	30	120	0.25 Normal col	228	1	4	2.72
Clipped	30	120	0.25 Normal col	230	1	4	2.72
Clipped	30	120	0.25 Normal col	232	2	8	5.44
Clipped	30	120	0.25 Normal col	235	2	8	5.44
Clipped	30	120	0.25 Normal col	238	1	4	2.72
Clipped	30	120	0.25 Normal col	240	1	4	2.72
Clipped	30	120	0.25 Normal col	230	1	4	2.72
Unclipped	30	120	0.25 Normal col	254	1	4	2.72
Clipped	30	120	0.25 Normal col	273	1	4	2.72
Unclipped	30	60	0.5 Normal col	223	1	2	8.66
Clipped	30	60	0.5 Normal col	225	1	2	8.66
Clipped	30	60	0.5 Normal col	230	1	2	8.66
Clipped	30	60	0.5 Normal col	220	1	2	8.66
Clipped	30	60	0.5 Normal col	240	1	2	8.66
Clipped	30	120	0.25 Normal col	129	1	4	2.72
Unclipped	30	120	0.25 Normal col	135	1	4	2.72
Clipped	30	120	0.25 Normal col	143	1	4	2.72
Clipped	30	120	0.25 Normal col	151	1	4	2.72
Clipped	30	120	0.25 Normal col	191	1	4	2.72
Clipped	30	120	0.25 Normal col	250	2	8	34.64
Clipped	30	120	0.25 Normal col	218	1	4	2.72
Clipped	30	120	0.25 Normal col	220	1	4	2.72
Clipped	30	120	0.25 Normal col	233	1	4	2.72
Clipped	30	120	0.25 Normal col	235	2	8	5.44

Clipped	30	120	0.25 Normal col	236	1	4	2.72
Clipped	30	120	0.25 Normal col	246	1	4	2.72
Clipped	30	120	0.25 Normal col	268	1	4	2.72
Clipped	30	60	0.5 Normal col	223	1	2	8.66
Unclipped	30	60	0.5 Normal col	212	1	2	8.66
Clipped	30	60	0.5 Normal col	268	1	2	8.66
Clipped	30	60	0.5 Normal col	238	1	2	8.66
Clipped	30	120	0.25 Normal col	220	1	4	2.72
Clipped	30	120	0.25 Normal col	226	1	4	2.72
Clipped	30	120	0.25 Normal col	228	1	4	2.72
Clipped	30	90	0.33 Normal col	208	1	3	2.04
Clipped	30	90	0.33 Normal col	228	1	3	2.04
Clipped	30	90	0.33 Normal col	245	1	3	2.04
Unclipped	30	90	0.33 Normal col	250	1	3	2.04
Clipped	30	90	0.33 Normal col	260	1	3	2.04
Clipped	30	90	0.33 Normal col	265	1	3	2.04
Clipped	30	120	0.25 Normal col	214	1	4	2.72
Clipped	30	120	0.25 Normal col	219	1	4	2.72
Clipped	30	120	0.25 Normal col	227	1	4	2.72
Clipped	30	120	0.25 Normal col	230	1	4	2.72
Clipped	30	120	0.25 Normal col	267	1	4	2.72
Clipped	30	120	0.25 Normal col	198	1	4	2.72
Clipped	30	120	0.25 Normal col	203	2	8	5.44
Clipped	30	120	0.25 Normal col	210	1	4	2.72
Clipped	30	120	0.25 Normal col	224	1	4	2.72
Clipped	30	120	0.25 Normal col	233	1	4	2.72
Clipped	30	120	0.25 Normal col	237	1	4	2.72
Unclipped	30	120	0.25 Normal col	237	1	4	2.72
Clipped	30	120	0.25 Normal col	249	1	4	2.72
Clipped	30	120	0.25 Normal col	205	1	4	2.72
Clipped	30	120	0.25 Normal col	223	1	4	2.72
Unclipped	30	120	0.25 Normal col	225	2	8	5.44
Clipped	30	120	0.25 Normal col	226	1	4	2.72
Clipped	30	120	0.25 Normal col	232	1	4	2.72
Clipped	30	120	0.25 Normal col	233	1	4	2.72
Unclipped	30	120	0.25 Normal col	235	2	8	5.44
Clipped	30	120	0.25 Normal col	243	1	4	2.72
Clipped	30	120	0.25 Normal col	267	1	4	2.72
Clipped	30	120	0.25 Normal col	209	1	4	2.72
Clipped	30	120	0.25 Normal col	210	1	4	2.72
Unclipped	30	120	0.25 Normal col	215	1	4	2.72
Clipped	30	120	0.25 Normal col	215	1	4	2.72
Clipped	30	120	0.25 Normal col	222	1	4	2.72
Clipped	30	120	0.25 Normal col	235	1	4	2.72
Clipped	30	120	0.25 Normal col	250	1	4	2.72
Clipped	30	120	0.25 Normal col	220	1	4	2.72
Clipped	30	120	0.25 Normal col	225	1	4	2.72

Clipped	30	120	0.25 Normal col	257	1	4	2.72
Unclipped	30	60	0.5 Normal col	222	1	2	8.66
Unclipped	30	60	0.5 Normal col	223	1	2	8.66
Clipped	30	120	0.25 Normal col	128	1	4	2.72
Unclipped	30	120	0.25 Normal col	190	1	4	2.72
Clipped	30	60	0.5 Normal col	219	1	2	8.66
Clipped	30	60	0.5 Normal col	224	1	2	8.66
Clipped	30	60	0.5 Normal col	200	1	2	8.66
Clipped	30	60	0.5 Normal col	223	1	2	8.66
Clipped	30	60	0.5 Normal col	230	1	2	8.66
Clipped	30	60	0.5 Normal col	240	1	2	8.66
Clipped	30	120	0.25 Normal col	209	1	4	2.72
Clipped	30	120	0.25 Normal col	210	1	4	2.72
Clipped	30	120	0.25 Normal col	234	1	4	2.72
Unclipped	30	120	0.25 Normal col	262	1	4	2.72
Clipped	30	120	0.25 Normal col	190	1	4	17.32
Clipped	30	120	0.25 Normal col	223	1	4	17.32
Clipped	30	120	0.25 Normal col	224	1	4	17.32
Clipped	30	120	0.25 Normal col	230	1	4	17.32
Clipped	30	120	0.25 Normal col	223	1	4	2.72
Clipped	30	120	0.25 Normal col	235	1	4	2.72
Clipped	30	120	0.25 Normal col	238	1	4	2.72
Clipped	30	120	0.25 Normal col	240	1	4	2.72
Clipped	30	120	0.25 Normal col	241	1	4	2.72
Clipped	30	120	0.25 Normal col	242	1	4	2.72
Clipped	30	60	0.5 Normal col	224	1	2	8.66
Clipped	30	60	0.5 Normal col	236	1	2	8.66
Unclipped	30	60	0.5 Normal col	240	1	2	8.66
Clipped	30	60	0.5 Normal col	262	1	2	8.66
Clipped	30	120	0.25 Normal col	219	1	4	2.72
Clipped	30	120	0.25 Normal col	231	1	4	2.72
Clipped	30	120	0.25 Normal col	200	1	4	2.72
Clipped	30	120	0.25 Normal col	240	1	4	2.72
Clipped	30	120	0.25 Normal col	260	1	4	2.72
Unclipped			Second flus	190	1	1	0.68
Unclipped			Second flus	208	1	1	0.68
Clipped			Second flus	208	1	1	0.68
Clipped			Second flus	220	1	1	0.68
Clipped			Second flus	221	2	2	1.36
Clipped			Second flus	223	1	1	0.68
Clipped			Second flus	224	1	1	0.68
Clipped			Second flus	225	3	3	2.04
Clipped			Second flus	228	1	1	0.68
Clipped			Second flus	229	1	1	0.68
Clipped			Second flus	230	1	1	0.68
Clipped			Second flus	231	1	1	0.68
Clipped			Second flus	233	1	1	0.68

Clipped			Second flus	235	2	2	1.36
Clipped			Second flus	237	1	1	0.68
Clipped			Second flus	238	2	2	1.36
Clipped			Second flus	240	2	2	1.36
Clipped			Second flus	241	1	1	0.68
Clipped			Second flus	243	2	2	1.36
Clipped			Second flus	244	1	1	0.68
Clipped			Second flus	245	1	1	0.68
Clipped			Second flus	247	2	2	1.36
Clipped			Second flus	249	1	1	0.68
Clipped			Second flus	252	1	1	0.68
Clipped			Second flus	260	1	1	0.68
Clipped			Second flus	261	1	1	0.68
Clipped			Second flus	262	1	1	0.68
Clipped			Second flus	264	1	1	0.68
Clipped			Second flus	268	1	1	0.68
Clipped			Second flus	269	1	1	0.68
Clipped			Second flus	272	1	1	0.68
Clipped			Second flus	273	1	1	0.68
Clipped			Second flus	278	1	1	0.68
Clipped	30	60	0.5 Normal col	160	1	2	1.36
Clipped	30	60	0.5 Normal col	192	1	2	1.36
Clipped	30	60	0.5 Normal col	205	1	2	1.36
Clipped	30	60	0.5 Normal col	222	1	2	1.36
Clipped	30	60	0.5 Normal col	232	1	2	1.36
Clipped	30	60	0.5 Normal col	239	1	2	1.36
Clipped	30	60	0.5 Normal col	245	1	2	1.36
Clipped	30	60	0.5 Normal col	255	1	2	1.36
Clipped	30	120	0.25 Normal col	230	1	4	2.72
Clipped	30	120	0.25 Normal col	240	2	8	5.44
Clipped	30	120	0.25 Normal col	290	1	4	2.72
Unclipped	30	120	0.25 Normal col	206	1	4	2.72
Unclipped	30	120	0.25 Normal col	227	1	4	2.72
Clipped	30	120	0.25 Normal col	228	1	4	2.72
Clipped	30	120	0.25 Normal col	252	1	4	2.72
Unclipped	30	120	0.25 Normal col	264	1	4	2.72
Unclipped	30	120	0.25 Normal col	193	1	4	2.72
Unclipped	30	120	0.25 Normal col	201	1	4	2.72
Clipped	30	120	0.25 Normal col	240	1	4	2.72
Clipped	30	120	0.25 Normal col	246	1	4	2.72
Clipped	30	120	0.25 Normal col	263	1	4	2.72
Clipped	30	120	0.25 Normal col	213	1	4	2.72
Unclipped	30	120	0.25 Normal col	223	1	4	2.72
Unclipped	30	120	0.25 Normal col	228	1	4	2.72
Clipped	30	120	0.25 Normal col	230	1	4	2.72
Clipped	30	120	0.25 Normal col	233	1	4	2.72
Clipped	30	120	0.25 Normal col	245	1	4	2.72

Unclipped	30	120	0.25 Normal col	190	1	4	2.72
Clipped	30	120	0.25 Normal col	201	1	4	2.72
Unclipped	30	120	0.25 Normal col	201	1	4	2.72
Clipped	30	120	0.25 Normal col	222	1	4	2.72
Clipped	30	120	0.25 Normal col	229	1	4	2.72
Clipped	30	120	0.25 Normal col	245	1	4	2.72
Unclipped	30	120	0.25 Normal col	251	1	4	2.72
Unclipped	30	60	0.5 Normal col	223	1	2	8.66
Clipped	30	120	0.25 Normal col	220	1	4	2.72
Clipped	30	120	0.25 Normal col	224	1	4	2.72
Clipped	30	120	0.25 Normal col	226	1	4	2.72
Clipped	30	120	0.25 Normal col	228	1	4	2.72
Clipped	30	120	0.25 Normal col	230	1	4	2.72
Clipped	30	120	0.25 Normal col	235	1	4	2.72
Clipped	30	60	0.5 Normal col	235	1	2	8.66
Unclipped	30	60	0.5 Normal col	232	1	2	8.66
Clipped	30	120	0.25 Normal col	233	1	4	2.72
Clipped	30	120	0.25 Normal col	280	1	4	2.72
Clipped	30	120	0.25 Normal col	234	1	4	17.32
Clipped	30	120	0.25 Normal col	223	1	4	2.72
Unclipped	30	120	0.25 Normal col	212	1	4	17.32
Clipped	30	120	0.25 Normal col	221	1	4	2.72
Clipped	30	120	0.25 Normal col	224	1	4	2.72
Clipped	30	120	0.25 Normal col	230	1	4	2.72
Unclipped	30	120	0.25 Normal col	291	1	4	2.72
Clipped	30	120	0.25 Normal col	219	1	4	2.72
Clipped	30	120	0.25 Normal col	240	1	4	2.72
Unclipped	30	120	0.25 Normal col	285	1	4	2.72
Clipped	30	120	0.25 Normal col	220	1	4	2.72
Clipped	30	120	0.25 Normal col	241	1	4	2.72
Clipped	30	120	0.25 Normal col	252	1	4	2.72
Clipped	30	120	0.25 Normal col	268	1	4	2.72
Clipped	30	120	0.25 Normal col	271	1	4	2.72
Clipped	30	120	0.25 Normal col	210	1	4	2.72
Clipped	30	120	0.25 Normal col	214	1	4	2.72
Clipped	30	120	0.25 Normal col	200	1	4	2.72
Clipped	30	120	0.25 Normal col	227	1	4	2.72
Clipped	30	120	0.25 Normal col	235	1	4	2.72
Unclipped	30	120	0.25 Normal col	223	1	4	2.72
Unclipped	30	120	0.25 Normal col	225	1	4	2.72
Clipped	30	120	0.25 Normal col	255	1	4	2.72
Clipped	30	120	0.25 Normal col	189	1	4	2.72
Clipped	30	120	0.25 Normal col	233	1	4	2.72
Clipped	30	120	0.25 Normal col	241	1	4	2.72
Clipped	30	120	0.25 Normal col	251	1	4	2.72
Clipped	30	120	0.25 Normal col	276	1	4	2.72
Unclipped	30	120	0.25 Normal col	285	1	4	2.72

Clipped	30	120	0.25 Normal col	225	1	4	2.72
Clipped	30	120	0.25 Normal col	234	1	4	2.72
Clipped	30	60	0.5 Normal col	206	1	2	8.66
Clipped	30	60	0.5 Normal col	211	1	2	8.66
Unclipped	30	60	0.5 Normal col	229	1	2	8.66
Clipped	30	60	0.5 Normal col	231	1	2	8.66
Clipped	30	60	0.5 Normal col	223	1	2	8.66
Clipped	30	60	0.5 Normal col	225	1	2	8.66
Clipped	30	120	0.25 Normal col	221	1	4	17.32
Clipped	30	120	0.25 Normal col	215	1	4	2.72
Clipped	30	120	0.25 Normal col	222	1	4	2.72
Clipped	30	120	0.25 Normal col	234	1	4	2.72
Clipped	30	120	0.25 Normal col	236	2	8	5.44
Clipped	30	120	0.25 Normal col	243	1	4	2.72
Clipped	30	120	0.25 Normal col	245	1	4	2.72
Clipped	30	120	0.25 Normal col	246	1	4	2.72
Clipped	30	120	0.25 Normal col	253	1	4	2.72
Clipped	30	120	0.25 Normal col	255	1	4	2.72
Clipped	30	120	0.25 Normal col	215	1	4	17.32
Clipped	30	120	0.25 Normal col	222	1	4	17.32
Clipped	30	120	0.25 Normal col	223	1	4	17.32
Clipped	30	120	0.25 Normal col	225	1	4	17.32
Clipped	30	120	0.25 Normal col	221	1	4	2.72
Clipped	30	120	0.25 Normal col	224	1	4	2.72
Clipped	30	120	0.25 Normal col	230	1	4	2.72
Clipped	30	120	0.25 Normal col	262	1	4	2.72
Clipped	30	60	0.5 Normal col	219	1	2	8.66
Clipped	30	120	0.25 Normal col	217	1	4	2.72
Clipped	30	120	0.25 Normal col	231	1	4	2.72
Clipped	30	120	0.25 Normal col	259	1	4	2.72
Clipped	30	120	0.25 Normal col	241	1	4	2.72
Clipped	30	75	0.4 Normal col	220	1	2.5	1.7
Clipped	30	75	0.4 Normal col	250	1	2.5	1.7
Clipped	30	75	0.4 Normal col	256	1	2.5	1.7
Unclipped	30	75	0.4 Normal col	260	1	2.5	1.7
Clipped	30	75	0.4 Normal col	268	1	2.5	1.7
Clipped	30	120	0.25 Normal col	214	1	4	2.72
Clipped	30	120	0.25 Normal col	228	1	4	2.72
Unclipped	30	120	0.25 Normal col	247	1	4	2.72
Clipped	30	120	0.25 Normal col	253	2	8	5.44
Clipped	30	120	0.25 Normal col	254	1	4	2.72
Clipped	30	120	0.25 Normal col	220	1	4	2.72
Unclipped	30	120	0.25 Normal col	227	1	4	2.72
Clipped	30	120	0.25 Normal col	249	1	4	2.72
Clipped	30	120	0.25 Normal col	253	1	4	2.72
Unclipped	30	120	0.25 Normal col	226	1	4	2.72
Unclipped	30	120	0.25 Normal col	230	1	4	2.72

Clipped	30	120	0.25 Normal col	247	1	4	2.72
Clipped	30	120	0.25 Normal col	230	1	4	2.72
Clipped	30	120	0.25 Normal col	260	1	4	2.72
Clipped	30	120	0.25 Normal col	221	1	4	2.72
Clipped	30	120	0.25 Normal col	230	1	4	2.72
Clipped	30	120	0.25 Normal col	253	1	4	2.72
Clipped	30	120	0.25 Normal col	259	1	4	2.72
Clipped	30	120	0.25 Normal col	266	1	4	2.72
Clipped	30	60	0.5 Normal col	228	1	2	8.66
Unclipped	30	60	0.5 Normal col	242	1	2	8.66
Clipped	30	60	0.5 Normal col	196	1	2	8.66
Unclipped	30	60	0.5 Normal col	248	1	2	8.66
Clipped	30	120	0.25 Normal col	222	1	4	2.72
Clipped	30	120	0.25 Normal col	245	1	4	2.72
Unclipped	30	120	0.25 Normal col	225	1	4	17.32
Clipped	30	120	0.25 Normal col	242	1	4	2.72
Clipped	30	120	0.25 Normal col	249	2	8	5.44
Clipped	30	120	0.25 Normal col	240	1	4	17.32
Clipped	30	60	0.5 Normal col	238	1	2	8.66
Clipped	30	120	0.25 Normal col	195	1	4	2.72
Clipped	30	120	0.25 Normal col	230	1	4	2.72
Clipped	30	120	0.25 Normal col	250	1	4	2.72
Clipped	30	120	0.25 Normal col	238	1	4	2.72
Unclipped	30	60	0.5 Normal col	217	1	2	1.36
Clipped	30	60	0.5 Normal col	226	1	2	1.36
Clipped	30	60	0.5 Normal col	228	1	2	1.36
Unclipped	30	60	0.5 Normal col	246	1	2	1.36
Unclipped	30	60	0.5 Normal col	258	1	2	1.36
Clipped	30	120	0.25 Normal col	218	1	4	2.72
Clipped	30	120	0.25 Normal col	231	1	4	2.72
Clipped	30	120	0.25 Normal col	238	1	4	2.72
Clipped	30	120	0.25 Normal col	220	1	4	2.72
Clipped	30	120	0.25 Normal col	221	1	4	2.72
Clipped	30	120	0.25 Normal col	247	1	4	2.72
Clipped	30	120	0.25 Normal col	217	1	4	2.72
Clipped	30	120	0.25 Normal col	250	1	4	2.72
Clipped	30	60	0.5 Normal col	216	1	2	8.66
Clipped	30	60	0.5 Normal col	260	1	2	8.66
Clipped	30	60	0.5 Normal col	219	1	2	8.66
Clipped	30	60	0.5 Normal col	226	1	2	8.66
Clipped	30	120	0.25 Normal col	213	1	4	17.32
Clipped	30	120	0.25 Normal col	238	1	4	2.72
Clipped	30	60	0.5 Normal col	239	1	2	8.66
Clipped	30	120	0.25 Normal col	240	1	4	2.72
Clipped	30	120	0.25 Normal col	244	1	4	2.72
Clipped	30	120	0.25 Normal col	237	1	4	2.72
Clipped	30	120	0.25 Normal col	250	1	4	2.72

Clipped	30	120	0.25 Normal col	219	1	4	2.72
Clipped	30	120	0.25 Normal col	241	1	4	2.72
Unclipped	30	120	0.25 Normal col	260	1	4	2.72
Clipped	30	120	0.25 Normal col	239	1	4	2.72
Unclipped	30	60	0.5 Normal col	249	1	2	8.66
Clipped	30	120	0.25 Normal col	226	1	4	2.72
Unclipped	30	60	0.5 Normal col	243	1	2	8.66
Unclipped	30	120	0.25 Normal col	240	1	4	17.32
Clipped	30	120	0.25 Normal col	231	1	4	2.72
Unclipped	30	120	0.25 Normal col	258	1	4	2.72
Unclipped	30	120	0.25 Normal col	290	1	4	2.72
Clipped	30	60	0.5 Normal col	222	1	2	8.66
Clipped			Second flus	160	1	1	4.33
Clipped			Second flus	190	1	1	4.33
Clipped			Second flus	260	1	1	4.33
Clipped			Second flus	340	1	1	4.33
Unclipped	30	90	0.33 Normal col	264	1	3	2.04
Clipped	30	120	0.25 Normal col	250	1	4	2.72
Clipped	30	120	0.25 Normal col	261	1	4	2.72
Clipped	30	120	0.25 Normal col	273	1	4	2.72
Clipped	30	120	0.25 Normal col	208	1	4	2.72
Clipped	30	120	0.25 Normal col	264	1	4	2.72
Clipped	30	120	0.25 Normal col	179	1	4	17.32
Unclipped	30	120	0.25 Normal col	227	1	4	17.32
Clipped	30	60	0.5 Normal col	198	1	2	8.66
Clipped	30	60	0.5 Normal col	228	1	2	8.66
Clipped	30	60	0.5 Normal col	221	1	2	8.66
Clipped	30	120	0.25 Normal col	220	1	4	2.72
Clipped	30	90	0.33 Normal col	228	1	3	2.04
Clipped	30	120	0.25 Normal col	230	1	4	2.72
Clipped	30	120	0.25 Normal col	245	1	4	2.72
Clipped	30	60	0.5 Normal col	228	1	2	8.66
Clipped	30	120	0.25 Normal col	263	1	4	2.72
Clipped	30	120	0.25 Normal col	196	1	4	17.32
Clipped	30	120	0.25 Normal col	231	1	4	17.32
Clipped	30	60	0.5 Normal col	221	1	2	8.66
Clipped	30	60	0.5 Normal col	238	1	2	8.66
Clipped	30	120	0.25 Normal col	235	1	4	2.72
Clipped	30	120	0.25 Normal col	245	1	4	2.72
Clipped	30	120	0.25 Normal col	240	1	4	2.72
Clipped	30	120	0.25 Normal col	245	1	4	2.72
Clipped	30	75	0.4 Normal col	243	1	2.5	1.7
Clipped	30	120	0.25 Normal col	225	1	4	2.72
Clipped	30	120	0.25 Normal col	235	1	4	2.72
Unclipped	30	120	0.25 Normal col	236	1	4	2.72
Unclipped	30	120	0.25 Normal col	260	1	4	2.72
Clipped	30	60	0.5 Normal col	228	1	2	8.66

Clipped	30	120	0.25 Normal col	243	1	4	2.72
Clipped	30	120	0.25 Normal col	214	1	4	17.32
Clipped	30	120	0.25 Normal col	256	1	4	2.72
Unclipped	30	120	0.25 Normal col	271	1	4	17.32
Clipped	30	120	0.25 Normal col	221	1	4	2.72
Clipped	30	120	0.25 Normal col	222	1	4	2.72
Clipped	30	120	0.25 Normal col	266	1	4	2.72
Clipped	30	120	0.25 Normal col	210	1	4	2.72
Clipped	30	60	0.5 Normal col	223	1	2	8.66
Clipped	30	120	0.25 Normal col	236	1	4	2.72
Clipped	30	120	0.25 Normal col	231	1	4	17.32
Clipped	30	60	0.5 Normal col	224	1	2	8.66
Clipped	30	60	0.5 Normal col	196	1	2	8.66
Clipped	30	120	0.25 Normal col	240	1	4	2.72
Clipped	30	120	0.25 Normal col	205	1	4	2.72
Clipped	30	120	0.25 Normal col	254	1	4	2.72
Clipped	30	120	0.25 Normal col	137	1	4	2.72
Clipped	30	120	0.25 Normal col	140	1	4	2.72
Clipped	30	120	0.25 Normal col	142	1	4	2.72
Clipped	30	120	0.25 Normal col	244	1	4	2.72
Clipped	30	60	0.5 Normal col	221	1	2	8.66
Clipped	30	60	0.5 Normal col	221	1	2	8.66
Clipped	30	120	0.25 Normal col	224	1	4	17.32
Clipped	30	120	0.25 Normal col	237	1	4	17.32
Clipped	30	120	0.25 Normal col	227	1	4	17.32
Clipped	30	120	0.25 Normal col	249	1	4	17.32
Clipped	30	120	0.25 Normal col	226	1	4	2.72
Clipped	30	120	0.25 Normal col	234	1	4	2.72
Clipped	30	120	0.25 Normal col	238	1	4	17.32
Clipped	30	120	0.25 Normal col	219	1	4	17.32
Clipped	30	120	0.25 Normal col	224	1	4	17.32
Clipped	30	120	0.25 Normal col	230	1	4	17.32
Clipped	30	120	0.25 Normal col	248	1	4	17.32
Unclipped	30	75	0.4 Normal col	282	1	2.5	1.7
Clipped	30	60	0.5 Normal col	190	1	2	8.66
Clipped	30	60	0.5 Normal col	196	1	2	8.66
Unclipped	30	60	0.5 Normal col	235	1	2	8.66
Clipped	30	60	0.5 Normal col	251	1	2	8.66
Clipped	30	60	0.5 Normal col	252	1	2	8.66
Clipped	30	60	0.5 Normal col	231	1	2	8.66
Clipped	30	120	0.25 Normal col	230	1	4	2.72
Clipped	30	120	0.25 Normal col	263	1	4	2.72
Unclipped	30	120	0.25 Normal col	219	1	4	17.32
Unclipped	30	120	0.25 Normal col	210	1	4	17.32
Clipped	30	120	0.25 Normal col	226	1	4	17.32
Clipped	30	120	0.25 Normal col	230	1	4	2.72
Clipped	30	60	0.5 Normal col	244	1	2	8.66

Unclipped			Second flus	220	1	1	4.33
Clipped			Second flus	232	1	1	4.33
Clipped			Second flus	274	1	1	4.33
Clipped	30	120	0.25 Normal col	236	1	4	2.72
Clipped	30	120	0.25 Normal col	271	1	4	2.72
Clipped	30	120	0.25 Normal col	234	1	4	2.72
Clipped	30	120	0.25 Normal col	228	1	4	2.72
Clipped	30	120	0.25 Normal col	231	1	4	2.72
Clipped	30	60	0.5 Normal col	220	1	2	8.66
Unclipped	30	60	0.5 Normal col	223	1	2	8.66
Clipped	30	60	0.5 Normal col	228	1	2	8.66
Clipped	30	60	0.5 Normal col	231	1	2	8.66
Clipped	30	60	0.5 Normal col	245	1	2	8.66
Unclipped	30	60	0.5 Normal col	250	1	2	8.66
Clipped	10	120	0.08 Normal col	223	1	12	51.96
Clipped	20	120	0.17 Normal col	241	1	6	25.98
Clipped	30	120	0.25 Normal col	240	1	4	2.72
Clipped	30	120	0.25 Normal col	250	1	4	2.72
Clipped	20	60	0.33 Normal col	226	1	3	12.99
Clipped	20	60	0.33 Normal col	229	1	3	12.99
Unclipped	20	60	0.33 Normal col	244	1	3	12.99
Clipped	30	120	0.25 Normal col	241	1	4	17.32
Clipped	30	120	0.25 Normal col	244	1	4	2.72
Clipped	30	120	0.25 Normal col	219	1	4	2.72
Clipped	30	120	0.25 Normal col	230	1	4	2.72
Clipped	30	120	0.25 Normal col	110	1	4	2.72
Unclipped	30	120	0.25 Normal col	238	1	4	2.72
Clipped	30	120	0.25 Normal col	245	1	4	2.72
Clipped	30	120	0.25 Normal col	275	1	4	2.72
Clipped	30	120	0.25 Normal col	280	1	4	2.72
Clipped	30	120	0.25 Normal col	210	1	4	2.72
Clipped	30	60	0.5 Normal col	244	1	2	8.66
Clipped	30	60	0.5 Normal col	246	1	2	8.66
Clipped	30	60	0.5 Normal col	285	1	2	8.66
Clipped	30	60	0.5 Normal col	233	1	2	8.66
Clipped	30	120	0.25 Normal col	228	1	4	17.32
Clipped	30	120	0.25 Normal col	232	1	4	2.72
Clipped	30	120	0.25 Normal col	210	1	4	17.32
Clipped	30	60	0.5 Normal col	230	1	2	8.66
Clipped	30	60	0.5 Normal col	238	1	2	8.66
Clipped	30	60	0.5 Normal col	210	1	2	8.66
Clipped	30	60	0.5 Normal col	225	1	2	8.66
Clipped	30	90	0.33 Normal col	240	2	6	4.08
Clipped	30	90	0.33 Normal col	250	2	6	4.08
Clipped	30	120	0.25 Normal col	239	1	4	2.72
Clipped	30	120	0.25 Normal col	287	1	4	2.72
Clipped	30	120	0.25 Normal col	265	1	4	2.72

Clipped	30	120	0.25 Normal col	230	1	4	2.72
Clipped	30	120	0.25 Normal col	234	1	4	2.72
Clipped	30	120	0.25 Normal col	240	1	4	2.72
Clipped	30	120	0.25 Normal col	241	1	4	2.72
Clipped	30	120	0.25 Normal col	268	1	4	2.72
Clipped	30	120	0.25 Normal col	227	1	4	2.72
Clipped	30	60	0.5 Normal col	241	1	2	8.66
Clipped	30	60	0.5 Normal col	217	1	2	8.66
Clipped	30	60	0.5 Normal col	267	1	2	8.66
Unclipped	30	120	0.25 Normal col	248	1	4	2.72
Clipped	30	120	0.25 Normal col	241	1	4	17.32
Clipped	30	120	0.25 Normal col	273	1	4	17.32
Unclipped	30	120	0.25 Normal col	263	1	4	2.72
Clipped	30	120	0.25 Normal col	227	1	4	17.32
Unclipped	30	120	0.25 Normal col	238	1	4	2.72
Clipped	30	60	0.5 Normal col	220	1	2	8.66
Clipped	30	60	0.5 Normal col	255	1	2	8.66
Clipped	30	120	0.25 Normal col	260	1	4	2.72
Clipped	30	80	0.38 Normal col	230	1	2.67	1.82
Clipped	30	80	0.38 Normal col	240	1	2.67	1.82
Clipped	30	80	0.38 Normal col	260	1	2.67	1.82
Clipped	30	120	0.25 Normal col	230	1	4	2.72
Clipped	30	120	0.25 Normal col	252	1	4	2.72
Clipped	30	120	0.25 Normal col	241	1	4	2.72
Clipped	30	120	0.25 Normal col	210	1	4	2.72
Clipped	30	120	0.25 Normal col	226	1	4	2.72
Clipped	30	120	0.25 Normal col	238	1	4	2.72
Clipped	30	120	0.25 Normal col	240	1	4	2.72
Clipped	30	120	0.25 Normal col	246	1	4	2.72
Clipped	30	120	0.25 Normal col	250	1	4	2.72
Clipped	30	120	0.25 Normal col	251	1	4	2.72
Clipped	30	120	0.25 Normal col	252	1	4	2.72
Clipped	30	120	0.25 Normal col	257	1	4	2.72
Clipped	30	120	0.25 Normal col	278	1	4	2.72
Clipped	30	120	0.25 Normal col	236	1	4	2.72
Clipped	30	120	0.25 Normal col	241	1	4	2.72
Unclipped	30	120	0.25 Normal col	238	1	4	2.72
Unclipped	30	120	0.25 Normal col	252	1	4	2.72
Clipped	30	60	0.5 Normal col	236	1	2	8.66
Unclipped	30	120	0.25 Normal col	232	1	4	2.72
Clipped	30	120	0.25 Normal col	244	1	4	17.32
Clipped	30	120	0.25 Normal col	235	1	4	2.72
Clipped	30	120	0.25 Normal col	697	1	4	2.72
Unclipped	30	120	0.25 Normal col	268	1	4	2.72
Clipped	30	60	0.5 Normal col	218	1	2	8.66
Clipped	30	75	0.4 Normal col	240	1	2.5	1.7
Clipped	30	75	0.4 Normal col	241	1	2.5	1.7

Clipped	30	120	0.25 Normal cot	240	1	4	2.72
Clipped	30	120	0.25 Normal cot	243	1	4	2.72
Clipped	30	120	0.25 Normal cot	255	1	4	2.72
Clipped	30	120	0.25 Normal cot	268	1	4	2.72
Clipped	30	120	0.25 Normal cot	220	1	4	2.72
Clipped	30	120	0.25 Normal cot	222	1	4	2.72
Clipped	30	120	0.25 Normal cot	226	1	4	2.72
Clipped	30	120	0.25 Normal cot	237	1	4	2.72
Clipped	30	120	0.25 Normal cot	238	1	4	2.72
Clipped	30	120	0.25 Normal cot	241	1	4	2.72
Clipped	30	120	0.25 Normal cot	236	1	4	2.72
Clipped	30	120	0.25 Normal cot	239	1	4	2.72
Clipped	30	120	0.25 Normal cot	241	1	4	2.72
Clipped	30	120	0.25 Normal cot	245	1	4	2.72
Clipped	30	120	0.25 Normal cot	262	1	4	2.72
Clipped	30	60	0.5 Normal cot	253	1	2	8.66
Clipped	30	60	0.5 Normal cot	240	1	2	8.66
Clipped	30	120	0.25 Normal cot	223	1	4	2.72
Clipped	30	120	0.25 Normal cot	248	1	4	2.72
Clipped	30	120	0.25 Normal cot	266	1	4	2.72
Clipped	30	120	0.25 Normal cot	250	1	4	2.72
Clipped	30	120	0.25 Normal cot	260	1	4	2.72
Clipped	30	120	0.25 Normal cot	239	1	4	2.72
Clipped	30	90	0.33 Normal cot	216	1	3	2.04
Clipped	30	120	0.25 Normal cot	235	1	4	2.72
Clipped	30	120	0.25 Normal cot	241	1	4	2.72
Clipped	30	120	0.25 Normal cot	285	1	4	2.72
Clipped	30	120	0.25 Normal cot	273	1	4	2.72
Clipped	30	120	0.25 Normal cot	209	1	4	2.72
Clipped	30	60	0.5 Normal cot	237	1	2	8.66
Clipped	30	60	0.5 Normal cot	239	1	2	8.66
Unclipped	30	120	0.25 Normal cot	202	1	4	2.72
Clipped	30	60	0.5 Normal cot	249	1	2	8.66
Clipped	30	90	0.33 Normal cot	240	1	3	2.04
Clipped	30	120	0.25 Normal cot	187	1	4	2.72
Clipped	30	120	0.25 Normal cot	232	1	4	17.32
Unclipped	30	120	0.25 Normal cot	282	1	4	2.72
Unclipped	30	120	0.25 Normal cot	238	1	4	2.72
Clipped	30	60	0.5 Normal cot	222	1	2	8.66
Clipped	30	120	0.25 Normal cot	236	1	4	2.72
Clipped	30	90	0.33 Normal cot	301	1	3	2.04
Clipped	30	120	0.25 Normal cot	221	1	4	2.72
Clipped			Second flus	222	1	1	4.33
Clipped			Second flus	241	1	1	4.33
Unclipped			Second flus	243	1	1	4.33
Clipped	30	120	0.25 Normal cot	230	1	4	2.72
Clipped	30	120	0.25 Normal cot	270	1	4	2.72

Clipped	30	120	0.25 Normal col	246	1	4	2.72
Unclipped	30	120	0.25 Normal col	223	1	4	2.72
Unclipped	30	120	0.25 Normal col	264	1	4	2.72
Unclipped	30	120	0.25 Normal col	273	1	4	2.72
Unclipped	30	120	0.25 Normal col	283	1	4	2.72
Clipped	30	120	0.25 Normal col	240	1	4	17.32
Unclipped	30	120	0.25 Normal col	213	1	4	17.32
Clipped	30	120	0.25 Normal col	271	1	4	17.32
Clipped	30	120	0.25 Normal col	256	1	4	17.32
Clipped	30	120	0.25 Normal col	256	1	4	2.72
Clipped	30	120	0.25 Normal col	249	1	4	17.32
Clipped	30	120	0.25 Normal col	213	1	4	2.72
Clipped	30	120	0.25 Normal col	220	1	4	2.72
Unclipped	30	60	0.5 Normal col	312	1	2	8.66
Unclipped	30	120	0.25 Normal col	250	1	4	2.72
Unclipped	30	120	0.25 Normal col	257	1	4	2.72
Unclipped	30	120	0.25 Normal col	272	1	4	17.32
Clipped	30	120	0.25 Normal col	240	1	4	17.32
Clipped	30	60	0.5 Normal col	256	1	2	8.66
Clipped	30	120	0.25 Normal col	230	1	4	2.72
Clipped	30	120	0.25 Normal col	231	1	4	2.72
Clipped	30	120	0.25 Normal col	259	1	4	2.72
Clipped	30	120	0.25 Normal col	265	1	4	2.72
Clipped	30	120	0.25 Normal col	243	1	4	2.72
Clipped	30	120	0.25 Normal col	250	1	4	2.72
Clipped	30	120	0.25 Normal col	210	1	4	17.32
Clipped	30	120	0.25 Normal col	238	1	4	17.32
Clipped	30	120	0.25 Normal col	240	1	4	17.32
Clipped	30	90	0.33 Normal col	220	1	3	2.04
Clipped	30	90	0.33 Normal col	224	1	3	2.04
Clipped	30	90	0.33 Normal col	261	1	3	2.04
Unclipped	30	90	0.33 Normal col	286	1	3	2.04
Clipped	30	120	0.25 Normal col	149	1	4	2.72
Clipped	30	120	0.25 Normal col	152	1	4	2.72
Clipped	30	120	0.25 Normal col	260	1	4	2.72
Clipped	30	120	0.25 Normal col	222	1	4	17.32
Clipped	30	120	0.25 Normal col	230	1	4	17.32
Clipped	30	120	0.25 Normal col	261	1	4	2.72
Clipped	30	120	0.25 Normal col	235	1	4	2.72
Clipped	30	120	0.25 Normal col	228	1	4	2.72
Clipped	30	60	0.5 Normal col	168	1	2	8.66
Unclipped	30	60	0.5 Normal col	172	1	2	8.66
Clipped	30	60	0.5 Normal col	216	1	2	8.66
Clipped	30	120	0.25 Normal col	248	1	4	2.72
Clipped	30	120	0.25 Normal col	218	1	4	2.72
Clipped	30	120	0.25 Normal col	220	1	4	2.72
Clipped	30	90	0.33 Normal col	256	1	3	2.04

Clipped	30	90	0.33 Normal col	265	1	3	2.04
Clipped	30	120	0.25 Normal col	235	1	4	17.32
Clipped	30	120	0.25 Normal col	283	1	4	2.72
Clipped	30	120	0.25 Normal col	224	1	4	17.32
Clipped	30	120	0.25 Normal col	247	1	4	2.72
Clipped	30	60	0.5 Normal col	255	1	2	8.66
Unclipped	30	120	0.25 Normal col	253	1	4	2.72
Clipped	30	60	0.5 Normal col	228	1	2	8.66
Unclipped	30	120	0.25 Normal col	265	1	4	2.72
Clipped	30	120	0.25 Normal col	252	1	4	17.32
Clipped	30	120	0.25 Normal col	244	1	4	2.72
Clipped	30	120	0.25 Normal col	258	1	4	2.72
Clipped	30	120	0.25 Normal col	221	1	4	17.32
Clipped	30	120	0.25 Normal col	247	1	4	2.72
Clipped	30	120	0.25 Normal col	216	1	4	2.72
Clipped	30	120	0.25 Normal col	211	1	4	2.72
Clipped	30	120	0.25 Normal col	218	1	4	2.72
Unclipped	30	120	0.25 Normal col	384	1	4	2.72
Clipped	30	120	0.25 Normal col	225	1	4	2.72
Clipped	30	120	0.25 Normal col	235	1	4	2.72
Unclipped	30	120	0.25 Normal col	278	1	4	17.32
Unclipped	30	90	0.33 Normal col	232	1	3	2.04
Unclipped	30	90	0.33 Normal col	240	1	3	2.04
Clipped	30	120	0.25 Normal col	230	1	4	2.72
Clipped	30	120	0.25 Normal col	274	1	4	2.72
Clipped	30	120	0.25 Normal col	226	1	4	17.32
Clipped	30	120	0.25 Normal col	233	1	4	17.32
Clipped	30	120	0.25 Normal col	253	1	4	2.72
Clipped	30	120	0.25 Normal col	248	1	4	17.32
Clipped	30	60	0.5 Normal col	220	1	2	8.66
Clipped	30	60	0.5 Normal col	231	1	2	8.66
Clipped	30	60	0.5 Normal col	243	1	2	8.66
Clipped	30	60	0.5 Normal col	241	1	2	8.66
Clipped	30	120	0.25 Normal col	212	1	4	17.32
Clipped	30	120	0.25 Normal col	238	1	4	17.32
Clipped	30	120	0.25 Normal col	235	1	4	17.32
Clipped	30	120	0.25 Normal col	287	1	4	2.72
Clipped	30	60	0.5 Normal col	240	1	2	8.66
Clipped	30	60	0.5 Normal col	245	1	2	8.66
Clipped	30	60	0.5 Normal col	255	1	2	8.66
Clipped	30	60	0.5 Normal col	256	1	2	8.66
Clipped	30	120	0.25 Normal col	211	1	4	17.32
Clipped	30	120	0.25 Normal col	231	1	4	17.32
Clipped	30	120	0.25 Normal col	243	1	4	17.32
Clipped	30	90	0.33 Normal col	244	1	3	2.04
Clipped	30	90	0.33 Normal col	273	1	3	2.04
Unclipped	30	120	0.25 Normal col	217	1	4	17.32

Clipped	30	120	0.25 Normal col	224	1	4	17.32
Unclipped	30	120	0.25 Normal col	333	1	4	2.72
Clipped	30	120	0.25 Normal col	250	1	4	17.32
Clipped	30	120	0.25 Normal col	219	1	4	17.32
Clipped	30	120	0.25 Normal col	240	1	4	17.32
Unclipped	30	60	0.5 Normal col	212	1	2	8.66
Clipped	30	60	0.5 Normal col	248	1	2	8.66
Clipped	30	120	0.25 Normal col	228	1	4	2.72
Clipped	30	60	0.5 Normal col	194	1	2	8.66
Clipped	30	60	0.5 Normal col	200	1	2	8.66
Clipped	30	60	0.5 Normal col	209	1	2	8.66
Clipped	30	60	0.5 Normal col	261	1	2	8.66
Clipped	30	60	0.5 Normal col	287	1	2	8.66
Unclipped	30	60	0.5 Normal col	198	1	2	8.66
Clipped	30	60	0.5 Normal col	209	1	2	8.66
Unclipped	30	120	0.25 Normal col	239	1	4	17.32
Unclipped	30	120	0.25 Normal col	247	1	4	17.32
Clipped	30	120	0.25 Normal col	229	1	4	17.32
Clipped	30	120	0.25 Normal col	236	1	4	17.32
Clipped	30	120	0.25 Normal col	241	1	4	17.32
Clipped			Second flus	210	1	1	4.33
Clipped			Second flus	219	1	1	4.33
Clipped			Second flus	227	1	1	4.33
Clipped			Second flus	242	1	1	4.33
Clipped			Second flus	283	1	1	4.33
Clipped	30	120	0.25 Normal col	238	1	4	17.32
Clipped	30	120	0.25 Normal col	293	1	4	17.32
Clipped	30	60	0.5 Normal col	236	1	2	8.66
Clipped	30	120	0.25 Normal col	235	1	4	2.72
Unclipped	30	120	0.25 Normal col	209	1	4	17.32
Clipped	30	120	0.25 Normal col	245	1	4	17.32
Clipped	30	120	0.25 Normal col	226	1	4	2.72
Clipped	30	120	0.25 Normal col	245	1	4	2.72
Unclipped	30	60	0.5 Normal col	225	1	2	8.66
Clipped	30	60	0.5 Normal col	262	1	2	8.66
Clipped	30	120	0.25 Normal col	130	1	4	2.72
Clipped	30	60	0.5 Normal col	210	1	2	8.66
Clipped	30	90	0.33 Normal col	240	1	3	2.04
Unclipped	30	120	0.25 Normal col	321	1	4	17.32
Clipped	30	60	0.5 Normal col	406	1	2	8.66
Unclipped	30	120	0.25 Normal col	396	1	4	2.72
Clipped			Second flus	260	1	1	4.33
Clipped	30	60	0.5 Normal col	246	1	2	8.66
Unclipped	30	120	0.25 Normal col	213	1	4	2.72
Clipped	30	60	0.5 Normal col	205	1	2	8.66
Clipped	30	120	0.25 Normal col	243	1	4	17.32
Unclipped	30	120	0.25 Normal col	238	1	4	2.72

Unclipped	30	120	0.25 Normal col	325	1	4	17.32
Unclipped	30	120	0.25 Normal col	247	1	4	2.72
Clipped	30	120	0.25 Normal col	251	1	4	2.72
Clipped	30	120	0.25 Normal col	290	1	4	2.72
Unclipped	30	60	0.5 Normal col	271	1	2	8.66
Unclipped	30	120	0.25 Normal col	240	1	4	2.72
Clipped	30	120	0.25 Normal col	269	1	4	17.32
Clipped	30	120	0.25 Normal col	245	1	4	2.72
Clipped	30	120	0.25 Normal col	231	1	4	17.32
Unclipped	30	120	0.25 Normal col	250	1	4	17.32
Clipped	30	120	0.25 Normal col	261	1	4	17.32
Clipped	30	120	0.25 Normal col	265	1	4	17.32
Unclipped	30	60	0.5 Normal col	238	1	2	8.66
Unclipped	30	60	0.5 Normal col	268	1	2	8.66
Unclipped	30	120	0.25 Normal col	264	1	4	17.32
Clipped	30	120	0.25 Normal col	215	1	4	2.72
Clipped	30	120	0.25 Normal col	261	1	4	2.72
Clipped	30	120	0.25 Normal col	226	1	4	2.72
Unclipped	30	120	0.25 Normal col	254	1	4	2.72
Unclipped	30	120	0.25 Normal col	225	1	4	17.32
Clipped	30	120	0.25 Normal col	260	1	4	17.32
Clipped	30	90	0.33 Normal col	234	1	3	2.04
Clipped	30	120	0.25 Normal col	249	1	4	2.72
Unclipped	30	120	0.25 Normal col	218	1	4	17.32
Clipped	30	90	0.33 Normal col	247	1	3	2.04
Clipped	30	120	0.25 Normal col	248	1	4	2.72
Unclipped	30	120	0.25 Normal col	257	1	4	2.72
Clipped	30	120	0.25 Normal col	266	1	4	2.72
Unclipped	30	120	0.25 Normal col	250	1	4	2.72
Clipped	30	60	0.5 Normal col	222	1	2	8.66
Clipped	30	60	0.5 Normal col	223	1	2	8.66
Clipped	30	120	0.25 Normal col	241	1	4	2.72
Unclipped	30	120	0.25 Normal col	334	1	4	17.32
Unclipped	30	120	0.25 Normal col	450	1	4	2.72
Clipped	30	120	0.25 Normal col	275	1	4	2.72
Clipped	30	120	0.25 Normal col	211	1	4	2.72
Clipped	30	120	0.25 Normal col	267	1	4	2.72
Clipped	30	120	0.25 Normal col	212	1	4	2.72
Clipped	30	120	0.25 Normal col	237	1	4	17.32
Unclipped	45	45	1 Normal col	256	1	1	4.33
Unclipped	30	120	0.25 Normal col	222	1	4	2.72
Clipped	30	60	0.5 Normal col	243	1	2	8.66
Unclipped	30	120	0.25 Normal col	251	1	4	17.32
Unclipped	30	120	0.25 Normal col	239	1	4	17.32
Unclipped	30	120	0.25 Normal col	221	1	4	17.32
Unclipped	30	120	0.25 Normal col	284	1	4	17.32
Unclipped	30	60	0.5 Normal col	257	1	2	8.66

Clipped	30	60	0.5 Normal col	217	1	2	8.66
Clipped	30	60	0.5 Normal col	220	1	2	8.66
Clipped	30	120	0.25 Normal col	196	1	4	2.72
Unclipped	30	120	0.25 Normal col	257	1	4	2.72
Unclipped	30	120	0.25 Normal col	120	1	4	2.72
Unclipped	30	120	0.25 Normal col	279	1	4	17.32
Clipped	30	120	0.25 Normal col	170	1	4	2.72
Clipped	30	120	0.25 Normal col	230	1	4	2.72
Clipped	30	120	0.25 Normal col	234	1	4	2.72
Clipped	30	120	0.25 Normal col	272	1	4	2.72
Unclipped	30	120	0.25 Normal col	245	1	4	2.72
Unclipped	30	120	0.25 Normal col	249	1	4	17.32
Clipped	30	120	0.25 Normal col	240	1	4	2.72
Unclipped	30	90	0.33 Normal col	268	1	3	2.04
Clipped	30	120	0.25 Normal col	277	1	4	2.72
Unclipped	30	120	0.25 Normal col	221	1	4	2.72
Clipped	30	120	0.25 Normal col	236	1	4	2.72
Clipped	30	120	0.25 Normal col	234	1	4	17.32
Clipped	30	60	0.5 Normal col	201	1	2	8.66
Clipped	30	120	0.25 Normal col	231	1	4	2.72
Clipped	30	60	0.5 Normal col	237	1	2	8.66
Clipped	30	60	0.5 Normal col	248	1	2	8.66
Clipped	30	120	0.25 Normal col	197	1	4	17.32
Clipped	30	60	0.5 Normal col	216	1	2	8.66
Unclipped	30	120	0.25 Normal col	362	1	4	2.72
Unclipped	30	120	0.25 Normal col	287	1	4	2.72
Clipped	30	120	0.25 Normal col	241	1	4	2.72
Clipped	30	120	0.25 Normal col	237	1	4	2.72
Clipped	30	120	0.25 Normal col	195	1	4	17.32
Unclipped			Second flus	261	1	1	4.33
Clipped	30	60	0.5 Normal col	242	1	2	8.66
Unclipped	30	120	0.25 Normal col	271	1	4	17.32
Clipped	30	120	0.25 Normal col	215	1	4	2.72
Clipped	30	120	0.25 Normal col	219	1	4	17.32
Unclipped	30	120	0.25 Normal col	258	1	4	2.72
Unclipped	30	120	0.25 Normal col	257	1	4	2.72
Clipped	30	120	0.25 Normal col	246	1	4	2.72
Unclipped	30	120	0.25 Normal col	230	1	4	2.72
Clipped	30	120	0.25 Normal col	230	1	4	2.72
Clipped	30	120	0.25 Normal col	240	1	4	2.72
Clipped	30	120	0.25 Normal col	290	1	4	2.72
Unclipped	30	120	0.25 Normal col	282	1	4	2.72
Clipped	30	90	0.33 Normal col	205	1	3	2.04
Clipped	30	120	0.25 Normal col	242	1	4	17.32
Unclipped	30	60	0.5 Normal col	262	1	2	8.66
Clipped	30	120	0.25 Normal col	245	1	4	2.72
Unclipped	30	120	0.25 Normal col	240	1	4	2.72

Unclipped	30	120	0.25 Normal col	283	1	4	2.72
Unclipped	30	120	0.25 Normal col	262	1	4	2.72
Unclipped	30	120	0.25 Normal col	305	1	4	2.72
Unclipped	30	120	0.25 Normal col	233	1	4	2.72
Unclipped	30	120	0.25 Normal col	341	1	4	17.32
Unclipped	30	60	0.5 Normal col	260	1	2	8.66
Unclipped	30	120	0.25 Normal col	258	1	4	2.72
Clipped	30	120	0.25 Normal col	235	1	4	2.72
Clipped	30	120	0.25 Normal col	241	1	4	2.72
Unclipped	30	120	0.25 Normal col	253	1	4	17.32
Unclipped	30	120	0.25 Normal col	314	1	4	17.32
Unclipped			Second flus	213	1	1	4.33
Unclipped	30	60	0.5 Normal col	227	1	2	8.66
Unclipped	30	120	0.25 Normal col	309	1	4	17.32
Unclipped	30	60	0.5 Normal col	402	1	2	8.66
Clipped	30	120	0.25 Normal col	360	1	4	2.72
Unclipped	30	60	0.5 Normal col	247	1	2	8.66
Unclipped	30	60	0.5 Normal col	269	1	2	8.66
Unclipped	30	120	0.25 Normal col	350	1	4	2.72
Unclipped	30	75	0.4 Normal col	296	1	2.5	1.7
Unclipped	30	120	0.25 Normal col	325	1	4	17.32
Clipped	30	120	0.25 Normal col	247	1	4	17.32
Clipped	30	120	0.25 Normal col	286	1	4	2.72
Unclipped	30	120	0.25 Normal col	282	1	4	2.72
Unclipped	30	120	0.25 Normal col	309	1	4	2.72
Clipped	30	120	0.25 Normal col	265	1	4	2.72
Unclipped	30	120	0.25 Normal col	240	1	4	2.72
Unclipped	30	120	0.25 Normal col	382	1	4	2.72
Unclipped	30	120	0.25 Normal col	238	1	4	2.72
Unclipped	30	120	0.25 Normal col	254	1	4	2.72
Unclipped	30	120	0.25 Normal col	230	1	4	2.72
Unclipped	30	120	0.25 Normal col	241	1	4	2.72
Unclipped	30	120	0.25 Normal col	125	1	4	2.72
Unclipped	30	120	0.25 Normal col	278	1	4	2.72
Unclipped	30	120	0.25 Normal col	212	1	4	2.72
Unclipped	30	120	0.25 Normal col	268	1	4	2.72
Unclipped	30	120	0.25 Normal col	307	1	4	2.72
Unclipped	30	120	0.25 Normal col	248	1	4	17.32
Unclipped	30	120	0.25 Normal col	378	1	4	17.32
Unclipped	30	120	0.25 Normal col	250	1	4	2.72
Unclipped	30	120	0.25 Normal col	283	1	4	17.32
Unclipped	30	120	0.25 Normal col	333	1	4	17.32
Unclipped	30	60	0.5 Normal col	200	1	2	8.66
Unclipped	30	120	0.25 Normal col	72	1	4	17.32
Unclipped	30	120	0.25 Normal col	241	1	4	2.72
Unclipped	30	120	0.25 Normal col	258	1	4	2.72
Unclipped	30	60	0.5 Normal col	240	1	2	8.66

Unclipped	30	60	0.5 Normal col	530	1	2	8.66
Unclipped	30	120	0.25 Normal col	297	1	4	2.72
Unclipped	30	120	0.25 Normal col	284	1	4	2.72
Unclipped	30	120	0.25 Normal col	227	1	4	2.72
Unclipped	30	120	0.25 Normal col	222	1	4	2.72
Clipped	30	120	0.25 Normal col	230	1	4	17.32
Unclipped	30	60	0.5 Normal col	230	1	2	8.66
Clipped	30	120	0.25 Normal col	282	1	4	2.72
Unclipped	30	90	0.33 Normal col	250	1	3	2.04
Unclipped	30	120	0.25 Normal col	205	1	4	2.72
Unclipped	5	120	0.04 Normal col	248	1	24	103.92
Unclipped	5	120	0.04 Normal col	290	1	24	103.92
Unclipped	30	120	0.25 Normal col	224	1	4	2.72
Clipped	30	60	0.5 Normal col	260	1	2	8.66
Steelhead T	30	120	0.25 Normal count				
Unclipped	30	120	0.25 Normal col	460	1	4	17.32
Unclipped	30	60	0.5 Normal col	291	1	2	8.66
Unclipped			Second flus	454	1	1	4.33
Unclipped			Second flus	180	1	1	4.33
Clipped	30	120	0.25 Normal col	225	1	4	2.72
Unclipped	30	120	0.25 Normal col	210	1	4	17.32
Clipped	30	120	0.25 Normal col	231	1	4	2.72
Clipped	30	120	0.25 Normal col	218	1	4	17.32
Clipped	30	120	0.25 Normal col	206	1	4	17.32
Clipped	30	120	0.25 Normal col	247	1	4	17.32
Unclipped	30	60	0.5 Normal col	226	1	2	8.66
Clipped	30	120	0.25 Normal col	229	1	4	17.32
Clipped	30	120	0.25 Normal col	248	1	4	17.32
Clipped	30	120	0.25 Normal col	238	1	4	17.32
Clipped	30	120	0.25 Normal col	232	1	4	17.32
Clipped	30	120	0.25 Normal col	237	1	4	2.72
Clipped	30	120	0.25 Normal col	215	1	4	17.32
Clipped	30	120	0.25 Normal col	202	1	4	17.32
Clipped	30	120	0.25 Normal col	221	1	4	2.72
Clipped	30	120	0.25 Normal col	255	1	4	2.72
Clipped	30	120	0.25 Normal col	203	1	4	2.72
Clipped	30	120	0.25 Normal col	253	1	4	2.72
Clipped	30	120	0.25 Normal col	210	1	4	2.72
Clipped	30	120	0.25 Normal col	228	1	4	17.32
Clipped	30	120	0.25 Normal col	230	1	4	17.32
Clipped	30	120	0.25 Normal col	207	1	4	2.72
Clipped	30	120	0.25 Normal col	233	1	4	17.32
Clipped	30	120	0.25 Normal col	235	1	4	2.72
Unclipped	30	120	0.25 Normal col	272	1	4	17.32
Clipped	30	120	0.25 Normal col	133	1	4	2.72
Unclipped	30	120	0.25 Normal col	190	1	4	17.32
Unclipped	30	120	0.25 Normal col	154	1	4	17.32

Clipped	30	120	0.25 Normal col	198	1	4	17.32
Clipped	30	120	0.25 Normal col	210	1	4	2.72
Clipped	30	120	0.25 Normal col	240	1	4	2.72
Clipped	30	120	0.25 Normal col	189	1	4	17.32
Clipped	30	120	0.25 Normal col	233	1	4	17.32
Clipped	30	90	0.33 Normal col	212	1	3	2.04
Clipped	30	120	0.25 Normal col	231	1	4	17.32
Clipped	30	120	0.25 Normal col	242	1	4	2.72
Clipped	30	120	0.25 Normal col	241	1	4	17.32
Clipped			Second flush	234	1	1	4.33
Clipped	30	120	0.25 Normal col	228	1	4	17.32
Unclipped	30	120	0.25 Normal col	259	1	4	17.32
Clipped	30	120	0.25 Normal col	190	1	4	17.32
Clipped	30	120	0.25 Normal col	232	1	4	2.72
Clipped	30	120	0.25 Normal col	212	1	4	17.32
Clipped	30	90	0.33 Normal col	218	1	3	2.04
Steelhead Trout			Second flush				
Clipped	30	120	0.25 Normal col	260	1	4	2.72
Clipped	30	120	0.25 Normal col	234	1	4	17.32
Clipped	30	60	0.5 Normal col	218	1	2	8.66
Clipped	30	60	0.5 Normal col	228	1	2	8.66
Unclipped	30	120	0.25 Normal col	231	1	4	17.32
Clipped	30	120	0.25 Normal col	222	1	4	17.32
Clipped	30	60	0.5 Normal col	205	1	2	8.66
Clipped	30	60	0.5 Normal col	250	1	2	8.66
Clipped	30	60	0.5 Normal col	204	1	2	8.66
Clipped	30	120	0.25 Normal col	215	1	4	2.72
Unclipped	30	120	0.25 Normal col	257	1	4	17.32
Clipped	30	120	0.25 Normal col	272	1	4	17.32
Unclipped	30	120	0.25 Normal col	221	1	4	17.32
Unclipped	30	120	0.25 Normal col	250	1	4	17.32
Unclipped	30	120	0.25 Normal col	231	1	4	17.32
Clipped	30	60	0.5 Normal col	220	1	2	8.66
Clipped	30	60	0.5 Normal col	236	1	2	8.66
Clipped	30	60	0.5 Normal col	256	1	2	8.66
Steelhead T	30	60	0.5 Normal count				
Clipped	30	120	0.25 Normal col	245	1	4	2.72
Clipped	30	120	0.25 Normal col	238	1	4	2.72
Unclipped	30	120	0.25 Normal col	234	1	4	17.32
Clipped	30	120	0.25 Normal col	230	1	4	2.72
Unclipped	30	120	0.25 Normal col	233	1	4	2.72
Unclipped	30	120	0.25 Normal col	251	1	4	2.72
Unclipped	30	120	0.25 Normal col	231	1	4	2.72
Clipped	30	120	0.25 Normal col	215	1	4	2.72
Clipped	30	120	0.25 Normal col	186	1	4	17.32
Unclipped	30	120	0.25 Normal col	232	1	4	2.72
Clipped	30	120	0.25 Normal col	223	1	4	17.32

Unclipped	30	120	0.25 Normal cot	229	1	4	17.32
Clipped	30	60	0.5 Normal cot	235	1	2	8.66
Clipped	30	120	0.25 Normal cot	248	1	4	17.32
Clipped	30	120	0.25 Normal cot	237	1	4	17.32
Clipped	30	120	0.25 Normal cot	244	1	4	17.32
Unclipped	30	120	0.25 Normal cot	240	1	4	2.72
Clipped	30	120	0.25 Normal cot	218	1	4	17.32
Clipped	30	120	0.25 Normal cot	231	1	4	17.32
Clipped	30	60	0.5 Normal cot	247	1	2	8.66
Clipped	30	120	0.25 Normal cot	223	1	4	17.32
Clipped	30	120	0.25 Normal cot	232	1	4	17.32
Clipped	30	120	0.25 Normal cot	235	1	4	17.32
Clipped	30	120	0.25 Normal cot	237	1	4	17.32
Clipped	30	120	0.25 Normal cot	237	1	4	17.32
Clipped	30	120	0.25 Normal cot	225	1	4	2.72
Clipped	30	60	0.5 Normal cot	239	1	2	8.66
Clipped	30	120	0.25 Normal cot	237	1	4	2.72
Clipped	30	120	0.25 Normal cot	251	1	4	17.32
Unclipped	30	120	0.25 Normal cot	250	1	4	17.32
Clipped	30	120	0.25 Normal cot	267	1	4	17.32
Clipped	30	120	0.25 Normal cot	278	1	4	17.32
Clipped	30	120	0.25 Normal cot	208	1	4	17.32
Clipped	30	120	0.25 Normal cot	210	1	4	17.32
Clipped	30	120	0.25 Normal cot	232	1	4	17.32
Clipped	30	120	0.25 Normal cot	230	1	4	17.32
Clipped	30	120	0.25 Normal cot	250	1	4	17.32
Unclipped	30	120	0.25 Normal cot	220	1	4	17.32
Clipped	30	120	0.25 Normal cot	258	1	4	17.32
Clipped	30	120	0.25 Normal cot	238	1	4	17.32
Unclipped	30	120	0.25 Normal cot	243	1	4	17.32
Clipped	30	120	0.25 Normal cot	225	1	4	17.32
Clipped	30	120	0.25 Normal cot	241	1	4	17.32
Unclipped	30	120	0.25 Normal cot	249	1	4	17.32
Clipped	30	120	0.25 Normal cot	239	1	4	17.32
Clipped	30	120	0.25 Normal cot	261	1	4	17.32
Clipped	30	120	0.25 Normal cot	272	1	4	17.32
Clipped	30	120	0.25 Normal cot	277	1	4	17.32
Clipped	30	120	0.25 Normal cot	224	1	4	2.72
Clipped	30	120	0.25 Normal cot	254	1	4	2.72
Clipped	30	120	0.25 Normal cot	246	1	4	17.32
Unclipped	30	120	0.25 Normal cot	248	1	4	17.32
Steelhead T	30	120	0.25 Normal count				
Unclipped	30	120	0.25 Normal cot	236	1	4	2.72
Unclipped			Second flus	233	1	1	4.33
Clipped			Second flus	242	1	1	4.33
Clipped			Second flus	246	1	1	4.33
Unclipped			Second flus	248	1	1	4.33

Clipped			Second flus	251	1	1	4.33
Clipped			Second flus	266	1	1	4.33
Clipped			Second flus	269	1	1	4.33
Clipped			Second flus	335	1	1	4.33
Clipped	30	120	0.25 Normal cot	225	1	4	17.32
Clipped	30	120	0.25 Normal cot	248	1	4	17.32
Clipped	30	60	0.5 Normal cot	249	1	2	8.66
Clipped	30	60	0.5 Normal cot	271	1	2	8.66
Clipped	30	120	0.25 Normal cot	238	1	4	2.72
Clipped	30	120	0.25 Normal cot	222	1	4	17.32
Unclipped	30	120	0.25 Normal cot	260	1	4	17.32
Clipped	30	120	0.25 Normal cot	290	1	4	17.32
Unclipped	30	120	0.25 Normal cot	238	1	4	17.32
Clipped	30	120	0.25 Normal cot	231	1	4	17.32
Clipped	30	120	0.25 Normal cot	241	1	4	17.32
Unclipped	30	120	0.25 Normal cot	246	1	4	17.32
Clipped	30	120	0.25 Normal cot	255	1	4	17.32
Unclipped	30	120	0.25 Normal cot	269	1	4	17.32
Unclipped	30	120	0.25 Normal cot	237	1	4	17.32
Clipped	30	120	0.25 Normal cot	266	1	4	17.32
Unclipped	30	60	0.5 Normal cot	237	1	2	8.66
Clipped	30	120	0.25 Normal cot	247	1	4	17.32
Unclipped	30	90	0.33 Normal cot	230	1	3	2.04
Clipped	30	120	0.25 Normal cot	271	1	4	17.32
Unclipped	30	120	0.25 Normal cot	280	1	4	17.32
Clipped	30	120	0.25 Normal cot	265	1	4	2.72
Unclipped	30	120	0.25 Normal cot	239	1	4	17.32
Clipped	30	120	0.25 Normal cot	257	1	4	2.72
Clipped	30	120	0.25 Normal cot	256	1	4	17.32
Clipped	30	120	0.25 Normal cot	232	1	4	2.72
Clipped	30	120	0.25 Normal cot	252	1	4	2.72
Unclipped	30	120	0.25 Normal cot	220	1	4	17.32
Unclipped	30	120	0.25 Normal cot	249	1	4	17.32
Unclipped	30	120	0.25 Normal cot	264	1	4	2.72
Steelhead T	30	120	0.25 Normal count				
Clipped	30	120	0.25 Normal cot	254	1	4	17.32
Unclipped	30	120	0.25 Normal cot	240	1	4	17.32
Clipped	30	120	0.25 Normal cot	243	1	4	17.32
Clipped	30	120	0.25 Normal cot	258	1	4	2.72
Clipped	30	120	0.25 Normal cot	271	1	4	17.32
Clipped	30	120	0.25 Normal cot	256	1	4	2.72
Unclipped	30	120	0.25 Normal cot	245	1	4	2.72
Unclipped	30	120	0.25 Normal cot	258	1	4	17.32
Clipped	30	120	0.25 Normal cot	209	1	4	17.32
Clipped	30	120	0.25 Normal cot	241	1	4	17.32
Clipped	30	120	0.25 Normal cot	258	1	4	17.32
Unclipped	30	120	0.25 Normal cot	214	1	4	2.72

Clipped	30	120	0.25 Normal col	258	1	4	2.72
Clipped	30	60	0.5 Normal col	220	1	2	8.66
Clipped	30	120	0.25 Normal col	251	1	4	17.32
Clipped	30	120	0.25 Normal col	265	1	4	17.32
Clipped	30	80	0.38 Normal col	227	1	2.67	1.82
Unclipped	30	120	0.25 Normal col	260	1	4	17.32
Clipped	30	120	0.25 Normal col	321	1	4	17.32
Clipped	30	120	0.25 Normal col	238	1	4	17.32
Unclipped	30	120	0.25 Normal col	257	1	4	2.72
Unclipped	30	120	0.25 Normal col	218	1	4	17.32
Unclipped	30	120	0.25 Normal col	225	1	4	2.72
Unclipped			Second flus	202	1	1	4.33
Clipped	30	120	0.25 Normal col	245	1	4	17.32
Clipped	30	120	0.25 Normal col	239	1	4	17.32
Steelhead T	30	120	0.25 Normal count				
Clipped	30	120	0.25 Normal col	240	1	4	2.72
Unclipped	30	120	0.25 Normal col	226	1	4	2.72
Clipped	30	120	0.25 Normal col	249	1	4	2.72
Clipped	30	120	0.25 Normal col	325	1	4	2.72
Unclipped	30	120	0.25 Normal col	227	1	4	2.72
Unclipped	30	120	0.25 Normal col	230	1	4	17.32
Clipped	30	120	0.25 Normal col	251	2	8	34.64
Clipped	30	120	0.25 Normal col	208	1	4	2.72
Clipped	30	120	0.25 Normal col	240	1	4	2.72
Unclipped	30	120	0.25 Normal col	225	1	4	2.72
Unclipped	30	120	0.25 Normal col	200	1	4	2.72
Unclipped	30	120	0.25 Normal col	210	1	4	17.32
Unclipped	30	120	0.25 Normal col	261	1	4	17.32
Unclipped	30	120	0.25 Normal col	220	1	4	17.32
Clipped	30	120	0.25 Normal col	253	1	4	17.32
Clipped	30	120	0.25 Normal col	252	1	4	17.32
Clipped	30	120	0.25 Normal col	265	1	4	17.32
Unclipped	30	120	0.25 Normal col	270	1	4	2.72
Clipped	30	120	0.25 Normal col	300	1	4	17.32
Clipped	30	120	0.25 Normal col	260	1	4	17.32
Clipped	30	120	0.25 Normal col	254	1	4	2.72
Clipped	30	120	0.25 Normal col	240	1	4	2.72
Clipped	30	120	0.25 Normal col	248	1	4	17.32
Clipped	30	30	1 Normal col	226	1	1	0.68
Clipped	30	30	1 Normal col	228	1	1	0.68
Clipped	30	30	1 Normal col	251	1	1	0.68
Unclipped	30	120	0.25 Normal col	241	1	4	2.72
Unclipped	30	120	0.25 Normal col	228	1	4	17.32
Clipped	30	120	0.25 Normal col	250	1	4	2.72
Unclipped	30	120	0.25 Normal col	274	1	4	17.32
Unclipped	30	120	0.25 Normal col	280	1	4	17.32
Clipped	30	120	0.25 Normal col	230	1	4	17.32

Clipped	30	120	0.25 Normal cot	272	1	4	17.32
Unclipped			Second flus	248	1	1	4.33
Unclipped	30	120	0.25 Normal cot	231	1	4	17.32
Unclipped	30	120	0.25 Normal cot	240	1	4	17.32
Unclipped	30	60	0.5 Normal cot	262	1	2	8.66
Clipped			Second flus	253	1	1	0.68
Unclipped	30	80	0.38 Normal cot	301	1	2.67	1.82
Clipped	30	120	0.25 Normal cot	255	1	4	2.72
Clipped	30	120	0.25 Normal cot	223	1	4	17.32
Clipped	30	120	0.25 Normal cot	265	1	4	2.72
Clipped	30	120	0.25 Normal cot	260	1	4	17.32
Clipped			Second flus	254	1	1	0.68
Clipped			Second flus	305	1	1	0.68
Clipped	30	120	0.25 Normal cot	240	1	4	2.72
Clipped	30	120	0.25 Normal cot	268	1	4	2.72
Clipped	30	120	0.25 Normal cot	242	1	4	17.32
Clipped	30	120	0.25 Normal cot	260	1	4	17.32
Clipped			Second flus	239	1	1	0.68
Clipped			Second flus	270	1	1	0.68
Clipped	30	120	0.25 Normal cot	243	1	4	17.32
Unclipped	30	120	0.25 Normal cot	183	1	4	17.32
Clipped	30	120	0.25 Normal cot	244	1	4	17.32
Unclipped			Second flus	258	1	1	4.33
Unclipped	30	120	0.25 Normal cot	301	1	4	2.72
Clipped	30	120	0.25 Normal cot	242	1	4	2.72
Unclipped	30	120	0.25 Normal cot	194	1	4	2.72
Unclipped	30	120	0.25 Normal cot	200	1	4	2.72
Clipped	30	120	0.25 Normal cot	258	1	4	17.32
Clipped	30	120	0.25 Normal cot	261	1	4	17.32
Clipped	30	120	0.25 Normal cot	301	1	4	2.72
Clipped	30	120	0.25 Normal cot	470	1	4	17.32
Unclipped	30	120	0.25 Normal cot	302	1	4	17.32
Unclipped	30	120	0.25 Normal cot	312	1	4	2.72
Clipped	30	120	0.25 Normal cot	239	1	4	17.32
Clipped	30	120	0.25 Normal cot	248	1	4	17.32
Steelhead T	30	120	0.25 Normal count				
Unclipped	30	120	0.25 Normal cot	258	1	4	17.32
Unclipped	30	120	0.25 Normal cot	293	1	4	17.32
Clipped	30	120	0.25 Normal cot	302	1	4	17.32
Clipped	30	60	0.5 Normal cot	255	1	2	8.66
Unclipped	30	120	0.25 Normal cot	198	1	4	17.32
Clipped	30	120	0.25 Normal cot	228	1	4	17.32
Clipped	30	120	0.25 Normal cot	304	1	4	17.32
Unclipped			Second flus	235	1	1	4.33
Unclipped	30	120	0.25 Normal cot	311	1	4	17.32
Clipped			Second flus	265	1	1	0.68
Unclipped	30	120	0.25 Normal cot	358	1	4	17.32

Unclipped	30	120	0.25 Normal col	230	1	4	2.72
Unclipped	30	120	0.25 Normal col	249	1	4	17.32
Unclipped	30	120	0.25 Normal col	253	1	4	17.32
Clipped	30	120	0.25 Normal col	222	1	4	17.32
Unclipped	30	120	0.25 Normal col	212	1	4	2.72
Clipped	30	120	0.25 Normal col	221	1	4	17.32
Clipped	30	120	0.25 Normal col	251	1	4	17.32
Unclipped	30	120	0.25 Normal col	258	1	4	17.32
Unclipped	30	120	0.25 Normal col	324	1	4	17.32
Unclipped	30	120	0.25 Normal col	380	1	4	17.32
Clipped	30	120	0.25 Normal col	214	1	4	17.32
Unclipped	30	120	0.25 Normal col	218	1	4	17.32
Unclipped	30	120	0.25 Normal col	261	1	4	17.32
Unclipped	30	120	0.25 Normal col	291	1	4	17.32
Unclipped			Second flus	281	1	1	4.33
Unclipped			Second flus	298	1	1	4.33
Unclipped			Second flus	301	1	1	4.33
Clipped			Second flus	309	1	1	4.33
Unclipped	30	120	0.25 Normal col	355	1	4	17.32
Unclipped	30	120	0.25 Normal col	401	1	4	17.32
Unclipped	30	120	0.25 Normal col	297	1	4	17.32
Unclipped	30	120	0.25 Normal col	231	1	4	17.32
Unclipped	30	120	0.25 Normal col	282	1	4	17.32
Unclipped	30	120	0.25 Normal col	238	1	4	2.72
Unclipped	30	120	0.25 Normal col	290	1	4	17.32
Unclipped	30	120	0.25 Normal col	248	1	4	17.32
Unclipped	30	120	0.25 Normal col	292	1	4	17.32
Unclipped	30	120	0.25 Normal col	310	1	4	17.32
Unclipped	30	120	0.25 Normal col	310	1	4	17.32
Unclipped	30	120	0.25 Normal col	520	1	4	17.32
Unclipped	30	120	0.25 Normal col	263	1	4	17.32
Unclipped	30	120	0.25 Normal col	283	1	4	17.32
Unclipped	30	120	0.25 Normal col	310	1	4	17.32
Unclipped	30	120	0.25 Normal col	281	1	4	17.32
Unclipped	30	120	0.25 Normal col	327	1	4	17.32
Unclipped	30	60	0.5 Normal col	223	1	2	8.66
Unclipped	30	120	0.25 Normal col	240	1	4	17.32
Unclipped	30	120	0.25 Normal col	338	1	4	17.32
Unclipped	30	60	0.5 Normal col	272	1	2	8.66
Unclipped	30	120	0.25 Normal col	306	1	4	17.32
Unclipped	30	60	0.5 Normal col	263	1	2	8.66
Unclipped	30	60	0.5 Normal col	350	1	2	8.66
Unclipped	30	60	0.5 Normal col	289	1	2	8.66
Unclipped	30	120	0.25 Normal col	301	1	4	17.32
Unclipped	30	120	0.25 Normal col	320	1	4	17.32
Unclipped	30	120	0.25 Normal col	320	1	4	17.32
Unclipped	30	120	0.25 Normal col	326	1	4	17.32

Unclipped	30	120	0.25 Normal col	306	1	4	17.32
Unclipped	30	120	0.25 Normal col	214	1	4	17.32
Unclipped	30	60	0.5 Normal col	281	1	2	8.66
Unclipped	30	120	0.25 Normal col	214	1	4	2.72
Unclipped	30	60	0.5 Normal col	344	1	2	8.66
Unclipped	30	60	0.5 Normal col	322	1	2	8.66
Unclipped	30	120	0.25 Normal col	270	1	4	17.32
Unclipped	30	60	0.5 Normal col	218	1	2	8.66
Unclipped	30	120	0.25 Normal col	208	1	4	17.32
Unclipped	30	120	0.25 Normal col	271	1	4	17.32
Unclipped			Second flus	231	1	1	4.33
Unclipped			Second flus	247	1	1	4.33
Unclipped			Second flus	282	1	1	4.33
Unclipped			Second flus	322	1	1	4.33
Clipped	30	120	0.25 Normal col	241	1	4	17.32
Unclipped	30	120	0.25 Normal col	265	1	4	17.32
Unclipped	30	120	0.25 Normal col	288	1	4	17.32
Clipped	30	120	0.25 Normal col	237	1	4	17.32
Clipped	30	120	0.25 Normal col	269	1	4	2.72
Clipped	20	120	0.17 Normal col	260	1	6	25.98
Unclipped	30	120	0.25 Normal col	210	1	4	17.32
Clipped	30	120	0.25 Normal col	390	1	4	17.32
Unclipped	45	120	0.38 Normal col	256	1	2.67	1.82
Clipped	30	120	0.25 Normal col	211	1	4	17.32
Clipped	30	120	0.25 Normal col	301	1	4	17.32
Unclipped	30	120	0.25 Normal col	288	1	4	17.32
Unclipped	30	120	0.25 Normal col	304	1	4	17.32
Clipped	30	120	0.25 Normal col	249	1	4	17.32
Unclipped	30	120	0.25 Normal col	270	1	4	2.72
Clipped	30	120	0.25 Normal col	304	1	4	17.32
Unclipped	20	120	0.17 Normal col	348	1	6	25.98
Unclipped	30	120	0.25 Normal col	325	1	4	2.72
Unclipped	30	120	0.25 Normal col	301	1	4	2.72
Clipped	30	120	0.25 Normal col	485	1	4	17.32
Unclipped	30	120	0.25 Normal col	287	1	4	17.32
Clipped	30	120	0.25 Normal col	498	1	4	17.32
Unclipped	30	120	0.25 Normal col	300	1	4	17.32
Clipped	30	120	0.25 Normal col	249	1	4	17.32
Unclipped	30	120	0.25 Normal col	306	1	4	17.32
Unclipped	30	120	0.25 Normal col	317	1	4	2.72
Unclipped	30	60	0.5 Normal col	266	1	2	8.66
Unclipped	30	120	0.25 Normal col	295	1	4	2.72
Clipped	30	120	0.25 Normal col	312	1	4	2.72
Unclipped	30	120	0.25 Normal col	287	1	4	17.32
Unclipped	30	120	0.25 Normal col	261	1	4	17.32
Unclipped	30	120	0.25 Normal col	272	1	4	17.32
Unclipped	30	120	0.25 Normal col	296	1	4	17.32

Clipped	30	120	0.25 Normal cot	293	1	4	17.32
Steelhead T	30	120	0.25 Normal count				
Clipped	30	120	0.25 Normal cot	297	1	4	17.32
Clipped			Second flus	198	1	1	4.33
Unclipped			Second flus	241	1	1	4.33
Clipped			Second flus	284	1	1	4.33
Clipped			Second flus	290	1	1	4.33
Unclipped			Second flus	307	1	1	4.33
Unclipped	30	120	0.25 Normal cot	305	1	4	17.32
Clipped	30	120	0.25 Normal cot	327	1	4	17.32
Unclipped	30	120	0.25 Normal cot	280	1	4	17.32
Unclipped	30	120	0.25 Normal cot	233	1	4	2.72
Unclipped	30	120	0.25 Normal cot	295	1	4	2.72
Clipped	10	120	0.08 Normal cot	281	1	12	51.96
Unclipped	30	120	0.25 Normal cot	330	1	4	2.72
Clipped	30	120	0.25 Normal cot	270	1	4	2.72
Clipped	30	120	0.25 Normal cot	236	1	4	17.32
Clipped	30	120	0.25 Normal cot	298	1	4	17.32
Clipped	20	120	0.17 Normal cot	301	1	6	25.98
Unclipped	5	120	0.04 Normal cot	343	1	24	103.92
Unclipped	30	120	0.25 Normal cot	305	1	4	2.72
Unclipped	30	150	0.2 Normal cot	295	1	5	3.4
Unclipped	30	120	0.25 Normal cot	246	1	4	17.32
Unclipped	30	120	0.25 Normal cot	252	1	4	17.32
Unclipped	30	120	0.25 Normal cot	236	1	4	17.32
Unclipped	20	120	0.17 Normal cot	179	1	6	25.98
Clipped	10	120	0.08 Normal cot	285	1	12	8.16
Unclipped	30	120	0.25 Normal cot	329	1	4	17.32
Clipped	30	120	0.25 Normal cot	289	1	4	17.32
Clipped	10	120	0.08 Normal cot	291	1	12	8.16
Clipped	30	120	0.25 Normal cot	309	1	4	17.32
Unclipped	10	60	0.17 Normal cot	210	1	6	25.98
Unclipped	5	120	0.04 Normal cot	269	1	24	103.92
Unclipped	30	120	0.25 Normal cot	224	1	4	17.32
Unclipped	30	120	0.25 Normal cot	285	1	4	17.32
Clipped	30	120	0.25 Normal cot	286	1	4	17.32
Clipped	5	120	0.04 Normal cot	292	1	24	103.92
Clipped	30	120	0.25 Normal cot	265	1	4	17.32
Unclipped	30	120	0.25 Normal cot	312	1	4	2.72
Clipped	30	120	0.25 Normal cot	313	1	4	2.72
Clipped	30	120	0.25 Normal cot	281	1	4	2.72
Unclipped	5	120	0.04 Normal cot	258	1	24	103.92
Unclipped	5	120	0.04 Normal cot	291	1	24	103.92
Unclipped	30	120	0.25 Normal cot	275	1	4	2.72
Clipped	30	120	0.25 Normal cot	240	1	4	17.32
Clipped	30	120	0.25 Normal cot	280	1	4	2.72
Clipped	30	120	0.25 Normal cot	250	1	4	2.72

Unclipped	30	120	0.25 Normal col	294	1	4	2.72
Clipped	10	120	0.08 Normal col	328	1	12	51.96
Clipped	30	120	0.25 Normal col	320	1	4	2.72
Clipped	10	120	0.08 Normal col	320	1	12	51.96
Unclipped	30	120	0.25 Normal col	276	1	4	2.72
Clipped	30	120	0.25 Normal col	302	1	4	2.72
Clipped	30	120	0.25 Normal col	280	1	4	2.72
Unclipped			Second flus	275	1	1	0.68
Unclipped			Second flus	300	1	1	0.68
Clipped	30	120	0.25 Normal col	252	1	4	2.72
Clipped	30	120	0.25 Normal col	278	1	4	17.32
Unclipped	20	120	0.17 Normal col	348	1	6	25.98
Unclipped	30	120	0.25 Normal col	192	1	4	2.72
Unclipped	30	120	0.25 Normal col	239	1	4	17.32
Unclipped	30	120	0.25 Normal col	238	1	4	17.32
Clipped	30	120	0.25 Normal col	223	1	4	2.72
Clipped	60	60	1 Normal col	358	1	1	0.68
Clipped	60	60	1 Normal col	225	1	1	0.68
Clipped	30	120	0.25 Normal col	250	1	4	2.72
Clipped	30	120	0.25 Normal col	237	1	4	17.32
Clipped	30	75	0.4 Normal col	232	1	2.5	1.7
Clipped	30	120	0.25 Normal col	228	1	4	2.72
Clipped	75	75	1 Normal col	200	1	1	0.68
Unclipped	75	75	1 Normal col	227	1	1	0.68
Clipped	120	120	1 Normal col	235	1	1	0.68
Clipped	120	120	1 Normal col	220	1	1	0.68
Clipped	30	120	0.25 Normal col	325	1	4	17.32
Clipped	30	120	0.25 Normal col	198	1	4	17.32
Clipped	30	120	0.25 Normal col	257	1	4	2.72
Clipped	30	120	0.25 Normal col	219	1	4	17.32
Clipped	120	120	1 Normal col	230	1	1	0.68
Clipped	120	120	1 Normal col	254	1	1	0.68
Clipped	120	120	1 Normal col	212	1	1	0.68
Clipped	90	90	1 Normal col	254	1	1	0.68
Unclipped	30	120	0.25 Normal col	291	1	4	17.32
Clipped	360	360	1 Normal col	233	1	1	0.68
Clipped	30	120	0.25 Normal col	219	1	4	17.32
Clipped	30	120	0.25 Normal col	219	1	4	17.32
Clipped	30	120	0.25 Normal col	210	1	4	2.72
Clipped	120	120	1 Normal col	235	1	1	0.68
Clipped	120	120	1 Normal col	244	1	1	0.68
Clipped	120	120	1 Normal col	260	1	1	0.68
Unclipped	120	120	1 Normal col	266	1	1	0.68
Clipped	30	120	0.25 Normal col	201	1	4	17.32
Clipped	30	120	0.25 Normal col	216	1	4	17.32
Clipped	120	120	1 Normal col	172	1	1	0.68
Clipped	120	120	1 Normal col	205	1	1	0.68

Clipped	120	120	1 Normal col	213	1	1	0.68
Clipped	120	120	1 Normal col	237	1	1	0.68
Clipped	120	120	1 Normal col	240	1	1	0.68
Clipped	120	120	1 Normal col	250	1	1	0.68
Clipped	30	120	0.25 Normal col	262	1	4	2.72
Clipped	30	120	0.25 Normal col	196	1	4	2.72
Clipped	30	120	0.25 Normal col	210	1	4	2.72
Clipped	30	120	0.25 Normal col	241	1	4	2.72
Clipped			Second flus	270	1	1	4.33
Clipped	30	120	0.25 Normal col	260	1	4	2.72
Clipped	30	90	0.33 Normal col	262	1	3	2.04
Clipped	30	120	0.25 Normal col	215	1	4	2.72
Clipped	30	120	0.25 Normal col	251	1	4	17.32
Clipped	120	120	1 Normal col	210	1	1	0.68
Clipped	120	120	1 Normal col	225	1	1	0.68
Clipped	120	120	1 Normal col	240	1	1	0.68
Clipped	120	120	1 Normal col	254	1	1	0.68
Unclipped	30	120	0.25 Normal col	232	1	4	17.32
Clipped	30	60	0.5 Normal col	205	1	2	8.66
Clipped	30	60	0.5 Normal col	372	1	2	8.66
Unclipped	30	120	0.25 Normal col	320	1	4	2.72
Clipped	30	60	0.5 Normal col	241	1	2	8.66
Clipped	120	120	1 Normal col	230	1	1	0.68
Clipped	120	120	1 Normal col	231	1	1	0.68
Clipped	120	120	1 Normal col	236	1	1	0.68
Clipped	120	120	1 Normal col	244	1	1	0.68
Clipped	120	120	1 Normal col	246	1	1	0.68
Clipped	120	120	1 Normal col	255	1	1	0.68
Clipped	30	120	0.25 Normal col	237	1	4	2.72
Clipped	30	120	0.25 Normal col	221	1	4	17.32
Clipped	30	120	0.25 Normal col	243	1	4	17.32
Clipped	30	120	0.25 Normal col	278	1	4	17.32
Clipped	30	120	0.25 Normal col	231	1	4	17.32
Clipped	30	120	0.25 Normal col	247	1	4	17.32
Clipped	30	120	0.25 Normal col	209	1	4	17.32
Clipped	30	120	0.25 Normal col	239	1	4	17.32
Clipped	30	120	0.25 Normal col	201	1	4	2.72
Unclipped	30	120	0.25 Normal col	222	1	4	2.72
Clipped	30	120	0.25 Normal col	282	1	4	2.72
Clipped	30	120	0.25 Normal col	266	1	4	2.72
Clipped	30	120	0.25 Normal col	239	1	4	17.32
Unclipped	30	120	0.25 Normal col	276	1	4	2.72
Clipped	30	120	0.25 Normal col	245	1	4	2.72
Clipped	30	120	0.25 Normal col	242	1	4	2.72
Clipped	30	120	0.25 Normal col	263	1	4	2.72
Clipped	30	120	0.25 Normal col	233	1	4	2.72
Clipped	30	120	0.25 Normal col	248	1	4	2.72

Clipped	30	120	0.25 Normal col	210	1	4	2.72
Clipped	30	120	0.25 Normal col	238	1	4	2.72
Clipped	30	90	0.33 Normal col	249	2	6	4.08
Clipped	30	120	0.25 Normal col	274	1	4	2.72
Clipped	30	90	0.33 Normal col	226	1	3	2.04
Clipped	30	90	0.33 Normal col	240	1	3	2.04
Clipped	30	90	0.33 Normal col	250	1	3	2.04
Clipped	90	120	0.75 Normal col	233	1	1.33	0.9
Clipped	90	120	0.75 Normal col	235	1	1.33	0.9
Clipped	120	120	1 Normal col	210	1	1	0.68
Clipped	120	120	1 Normal col	225	1	1	0.68
Clipped	120	120	1 Normal col	238	1	1	0.68
Clipped	120	120	1 Normal col	244	1	1	0.68
Clipped	120	120	1 Normal col	245	1	1	0.68
Clipped	120	120	1 Normal col	246	1	1	0.68
Clipped	120	120	1 Normal col	247	1	1	0.68
Clipped	120	120	1 Normal col	254	2	2	1.36
Clipped	120	120	1 Normal col	255	1	1	0.68
Clipped	120	120	1 Normal col	265	1	1	0.68
Clipped	120	120	1 Normal col	272	1	1	0.68
Clipped	120	120	1 Normal col	276	1	1	0.68
Unclipped	30	120	0.25 Normal col	259	1	4	2.72
Clipped	30	120	0.25 Normal col	258	1	4	2.72
Clipped	30	120	0.25 Normal col	259	1	4	2.72
Clipped	30	90	0.33 Normal col	245	1	3	2.04
Clipped	30	90	0.33 Normal col	250	1	3	2.04
Clipped	30	120	0.25 Normal col	273	1	4	17.32
Clipped	30	120	0.25 Normal col	287	1	4	17.32
Unclipped	30	120	0.25 Normal col	300	1	4	2.72
Clipped	30	120	0.25 Normal col	358	1	4	2.72
Clipped	30	90	0.33 Normal col	270	1	3	2.04
Clipped	30	120	0.25 Normal col	248	1	4	2.72
Clipped	30	120	0.25 Normal col	278	1	4	2.72
Clipped	30	120	0.25 Normal col	280	1	4	2.72
Clipped	30	60	0.5 Normal col	249	1	2	8.66
Clipped	30	75	0.4 Normal col	191	1	2.5	1.7
Clipped	30	75	0.4 Normal col	226	1	2.5	1.7
Clipped	60	120	0.5 Normal col	227	1	2	1.36
Clipped	60	120	0.5 Normal col	240	1	2	1.36
Unclipped	60	120	0.5 Normal col	287	1	2	1.36
Clipped	120	120	1 Normal col	270	1	1	0.68
Clipped	120	120	1 Normal col	272	1	1	0.68
Clipped	120	120	1 Normal col	237	1	1	0.68
Clipped	120	120	1 Normal col	244	1	1	0.68
Clipped	120	120	1 Normal col	246	1	1	0.68
Clipped	120	120	1 Normal col	252	2	2	1.36
Clipped	120	120	1 Normal col	257	1	1	0.68

Clipped	120	120	1 Normal col	262	1	1	0.68
Clipped	120	120	1 Normal col	264	1	1	0.68
Clipped	120	120	1 Normal col	270	1	1	0.68
Clipped	120	120	1 Normal col	283	1	1	0.68
Clipped	30	120	0.25 Normal col	235	1	4	2.72
Clipped	30	90	0.33 Normal col	242	1	3	2.04
Clipped	30	90	0.33 Normal col	246	1	3	2.04
Unclipped	30	120	0.25 Normal col	230	1	4	17.32
Clipped	30	120	0.25 Normal col	277	1	4	2.72
Unclipped	30	120	0.25 Normal col	228	1	4	17.32
Clipped	30	120	0.25 Normal col	264	1	4	17.32
Unclipped	30	120	0.25 Normal col	192	1	4	17.32
Unclipped	30	120	0.25 Normal col	333	1	4	17.32
Clipped	30	120	0.25 Normal col	228	1	4	2.72
Clipped	30	90	0.33 Normal col	251	1	3	2.04
Unclipped	30	120	0.25 Normal col	340	1	4	17.32
Unclipped	30	120	0.25 Normal col	246	1	4	17.32
Clipped	60	90	0.67 Normal col	249	1	1.5	1.02
Clipped	60	90	0.67 Normal col	268	1	1.5	1.02
Unclipped	60	90	0.67 Normal col	297	1	1.5	1.02
Clipped	120	120	1 Normal col	220	1	1	0.68
Unclipped	120	120	1 Normal col	225	1	1	0.68
Clipped	120	120	1 Normal col	252	1	1	0.68
Clipped	120	120	1 Normal col	280	1	1	0.68
Unclipped	120	120	1 Normal col	323	1	1	0.68
Clipped	120	120	1 Normal col	273	1	1	0.68
Unclipped	30	120	0.25 Normal col	257	1	4	2.72
Clipped	30	120	0.25 Normal col	276	1	4	2.72
Unclipped	30	120	0.25 Normal col	297	1	4	17.32
Unclipped	30	120	0.25 Normal col	308	1	4	2.72
Unclipped	30	120	0.25 Normal col	286	1	4	17.32
Clipped	30	120	0.25 Normal col	225	1	4	2.72
Clipped	30	120	0.25 Normal col	278	1	4	2.72
Unclipped	30	120	0.25 Normal col	281	1	4	2.72
Clipped	30	120	0.25 Normal col	272	1	4	2.72
Clipped	30	120	0.25 Normal col	200	1	4	2.72
Unclipped	30	120	0.25 Normal col	271	1	4	17.32
Unclipped	30	120	0.25 Normal col	275	1	4	17.32
Unclipped	30	120	0.25 Normal col	244	1	4	2.72
Clipped	30	120	0.25 Normal col	233	1	4	2.72
Clipped	30	120	0.25 Normal col	240	1	4	2.72
Unclipped	30	120	0.25 Normal col	315	1	4	2.72
Clipped	60	120	0.5 Normal col	238	1	2	1.36
Unclipped	30	120	0.25 Normal col	263	1	4	17.32
Unclipped	30	120	0.25 Normal col	281	1	4	17.32
Clipped	30	120	0.25 Normal col	255	1	4	2.72
Unclipped	30	120	0.25 Normal col	305	1	4	2.72

Clipped			Second flus	248	1	1	4.33
Clipped			Second flus	268	1	1	4.33
Clipped			Second flus	279	1	1	4.33
Clipped	30	90	0.33 Normal col	247	1	3	2.04
Clipped	30	90	0.33 Normal col	252	1	3	2.04
Clipped	120	120	1 Normal col	223	1	1	0.68
Clipped	120	120	1 Normal col	270	1	1	0.68
Clipped	120	120	1 Normal col	282	1	1	0.68
Unclipped	120	120	1 Normal col	284	1	1	0.68
Clipped	120	120	1 Normal col	245	1	1	0.68
Unclipped	120	120	1 Normal col	255	1	1	0.68
Clipped	120	120	1 Normal col	256	1	1	0.68
Clipped	120	120	1 Normal col	263	1	1	0.68
Clipped	120	120	1 Normal col	265	1	1	0.68
Clipped	120	120	1 Normal col	222	1	1	0.68
Clipped	120	120	1 Normal col	253	1	1	0.68
Clipped	120	120	1 Normal col	266	1	1	0.68
Clipped	120	120	1 Normal col	267	1	1	0.68
Clipped	120	120	1 Normal col	293	1	1	0.68
Clipped	30	120	0.25 Normal col	239	1	4	2.72
Clipped	30	120	0.25 Normal col	247	1	4	2.72
Clipped	30	120	0.25 Normal col	255	1	4	2.72
Clipped	30	120	0.25 Normal col	289	1	4	2.72
Unclipped	30	120	0.25 Normal col	207	1	4	2.72
Clipped	30	105	0.29 Normal col	210	1	3.5	2.38
Clipped	30	105	0.29 Normal col	250	1	3.5	2.38
Clipped	30	105	0.29 Normal col	390	1	3.5	2.38
Unclipped	30	120	0.25 Normal col	330	1	4	17.32
Clipped	30	120	0.25 Normal col	260	1	4	2.72
Clipped	30	120	0.25 Normal col	295	1	4	2.72
Clipped	30	90	0.33 Normal col	225	1	3	2.04
Clipped	30	120	0.25 Normal col	240	1	4	2.72
Unclipped	30	120	0.25 Normal col	248	1	4	17.32
Unclipped	30	120	0.25 Normal col	252	1	4	17.32
Unclipped	30	120	0.25 Normal col	293	1	4	17.32
Unclipped	30	60	0.5 Normal col	331	1	2	8.66
Clipped	30	120	0.25 Normal col	218	1	4	17.32
Clipped	30	120	0.25 Normal col	230	1	4	17.32
Unclipped	30	60	0.5 Normal col	282	1	2	8.66
Unclipped	30	60	0.5 Normal col	322	1	2	8.66
Unclipped	30	120	0.25 Normal col	231	1	4	17.32
Unclipped	30	120	0.25 Normal col	251	1	4	17.32
Unclipped	30	120	0.25 Normal col	283	1	4	17.32
Unclipped	30	120	0.25 Normal col	330	1	4	17.32
Clipped	30	120	0.25 Normal col	277	1	4	2.72
Unclipped	30	120	0.25 Normal col	231	1	4	17.32
Unclipped	30	120	0.25 Normal col	270	1	4	17.32

Unclipped	30	120	0.25 Normal col	272	1	4	17.32
Unclipped	30	120	0.25 Normal col	286	1	4	17.32
Unclipped	30	120	0.25 Normal col	244	1	4	17.32
Unclipped	30	120	0.25 Normal col	271	1	4	17.32
Clipped	30	120	0.25 Normal col	263	1	4	17.32
Clipped	30	120	0.25 Normal col	230	1	4	17.32
Unclipped	30	120	0.25 Normal col	237	1	4	17.32
Unclipped	30	120	0.25 Normal col	263	1	4	17.32
Unclipped	30	120	0.25 Normal col	310	1	4	17.32
Clipped	30	120	0.25 Normal col	255	1	4	2.72
Clipped	30	120	0.25 Normal col	240	1	4	17.32
Unclipped	30	120	0.25 Normal col	316	1	4	17.32
Unclipped	30	120	0.25 Normal col	280	1	4	17.32
Unclipped	30	120	0.25 Normal col	196	1	4	17.32
Clipped	30	120	0.25 Normal col	173	1	4	17.32
Unclipped	30	120	0.25 Normal col	196	1	4	17.32
Clipped	30	120	0.25 Normal col	245	1	4	2.72
Clipped	30	120	0.25 Normal col	291	1	4	17.32
Unclipped	30	120	0.25 Normal col	330	1	4	17.32
Clipped	30	60	0.5 Normal col	289	1	2	8.66
Clipped	30	60	0.5 Normal col	382	1	2	8.66
Unclipped	30	120	0.25 Normal col	265	1	4	17.32
Unclipped	30	120	0.25 Normal col	262	1	4	17.32
Unclipped	30	120	0.25 Normal col	264	1	4	17.32
Unclipped	30	120	0.25 Normal col	269	1	4	17.32
Unclipped	30	120	0.25 Normal col	253	1	4	17.32
Unclipped	30	120	0.25 Normal col	311	1	4	17.32
Clipped	30	120	0.25 Normal col	240	1	4	17.32
Unclipped	30	120	0.25 Normal col	439	1	4	17.32
Unclipped			Second flus	382	1	1	4.33
Clipped	120	120	1 Normal col	261	1	1	0.68
Unclipped	30	120	0.25 Normal col	290	1	4	2.72
Unclipped	30	120	0.25 Normal col	268	1	4	17.32
Unclipped	30	120	0.25 Normal col	274	1	4	17.32
Clipped	30	120	0.25 Normal col	291	1	4	17.32
Clipped	30	120	0.25 Normal col	265	1	4	2.72
Unclipped	30	120	0.25 Normal col	260	1	4	2.72
Clipped			Second flus	249	1	1	4.33
Clipped			Second flus	289	1	1	4.33
Clipped	30	120	0.25 Normal col	205	1	4	2.72
Clipped	30	120	0.25 Normal col	211	1	4	17.32
Unclipped	30	120	0.25 Normal col	405	1	4	2.72
Clipped	30	120	0.25 Normal col	268	1	4	2.72
Unclipped	30	120	0.25 Normal col	367	1	4	17.32
Unclipped	30	120	0.25 Normal col	237	1	4	17.32
Unclipped	30	120	0.25 Normal col	254	1	4	17.32
Unclipped	30	120	0.25 Normal col	230	1	4	2.72

Clipped	30	120	0.25 Normal col	221	1	4	17.32
Clipped	30	120	0.25 Normal col	199	1	4	17.32
Clipped	30	120	0.25 Normal col	231	1	4	17.32
Clipped	30	120	0.25 Normal col	271	1	4	17.32
Clipped	30	120	0.25 Normal col	216	1	4	17.32
Clipped	30	120	0.25 Normal col	249	1	4	17.32
Clipped	30	120	0.25 Normal col	271	1	4	2.72
Unclipped	30	120	0.25 Normal col	255	1	4	17.32
Unclipped	30	120	0.25 Normal col	290	1	4	17.32
Unclipped	30	120	0.25 Normal col	303	1	4	17.32
Clipped	30	60	0.5 Normal col	243	1	2	8.66
Clipped	30	120	0.25 Normal col	290	1	4	17.32
Clipped	30	120	0.25 Normal col	300	1	4	17.32
Clipped	30	120	0.25 Normal col	305	1	4	2.72
Clipped	30	120	0.25 Normal col	312	1	4	2.72
Clipped	30	120	0.25 Normal col	321	1	4	2.72
Clipped			Second flus	268	1	1	4.33
Clipped			Second flus	274	1	1	4.33
Unclipped	30	120	0.25 Normal col	250	1	4	17.32
Clipped	30	120	0.25 Normal col	278	1	4	2.72
Clipped	30	120	0.25 Normal col	220	1	4	2.72
Unclipped	30	120	0.25 Normal col	255	1	4	2.72
Unclipped	30	120	0.25 Normal col	323	1	4	17.32
Clipped	60	120	0.5 Normal col	226	1	2	1.36
Unclipped	60	120	0.5 Normal col	286	1	2	1.36
Unclipped	30	60	0.5 Normal col	247	1	2	8.66
Unclipped	30	120	0.25 Normal col	255	1	4	17.32
Clipped	120	120	1 Normal col	266	1	1	0.68
Unclipped	30	60	0.5 Normal col	372	1	2	8.66
Clipped	30	120	0.25 Normal col	273	1	4	17.32
Clipped	30	120	0.25 Normal col	226	1	4	17.32
Clipped	30	120	0.25 Normal col	271	1	4	17.32
Clipped	30	120	0.25 Normal col	243	1	4	17.32
Clipped	30	120	0.25 Normal col	271	1	4	2.72
Clipped	60	60	1 Normal col	244	1	1	0.68
Clipped	60	60	1 Normal col	250	1	1	0.68
Unclipped	120	120	1 Normal col	224	1	1	0.68
Clipped	120	120	1 Normal col	280	1	1	0.68
Clipped	30	60	0.5 Normal col	285	1	2	8.66
Clipped	120	120	1 Normal col	229	1	1	0.68
Clipped	30	120	0.25 Normal col	216	1	4	2.72
Unclipped	30	60	0.5 Normal col	431	1	2	8.66
Unclipped	30	60	0.5 Normal col	248	1	2	8.66
Unclipped	30	120	0.25 Normal col	295	1	4	2.72
Unclipped	30	120	0.25 Normal col	257	1	4	2.72
Clipped	30	120	0.25 Normal col	227	1	4	17.32
Unclipped	30	120	0.25 Normal col	305	1	4	17.32

Clipped	30	120	0.25 Normal col	270	1	4	2.72
Clipped	30	120	0.25 Normal col	267	1	4	2.72
Clipped	30	120	0.25 Normal col	253	1	4	17.32
Unclipped	30	120	0.25 Normal col	301	1	4	17.32
Unclipped	85	85	1 Normal col	236	1	1	0.68
Unclipped	30	120	0.25 Normal col	218	1	4	17.32
Unclipped	30	120	0.25 Normal col	243	1	4	2.72
Unclipped	30	120	0.25 Normal col	225	1	4	2.72
Unclipped	30	120	0.25 Normal col	199	1	4	17.32
Unclipped	30	120	0.25 Normal col	204	1	4	17.32
Unclipped	30	120	0.25 Normal col	220	1	4	2.72
Unclipped	30	120	0.25 Normal col	308	1	4	2.72
Unclipped	30	120	0.25 Normal col	250	1	4	17.32
Unclipped	30	60	0.5 Normal col	234	1	2	8.66
Unclipped	30	120	0.25 Normal col	213	1	4	2.72
Unclipped	30	120	0.25 Normal col	226	1	4	2.72
Clipped	30	120	0.25 Normal col	297	1	4	17.32
Clipped	30	120	0.25 Normal col	225	1	4	17.32
Clipped	30	120	0.25 Normal col	243	1	4	17.32
Clipped	30	120	0.25 Normal col	217	1	4	2.72
Clipped	30	60	0.5 Normal col	235	1	2	1.36
Clipped	30	120	0.25 Normal col	235	1	4	2.72
Unclipped	30	120	0.25 Normal col	196	1	4	2.72
Clipped	30	120	0.25 Normal col	217	1	4	2.72
Clipped	30	120	0.25 Normal col	245	1	4	2.72
Clipped	30	120	0.25 Normal col	219	1	4	17.32
Clipped	30	120	0.25 Normal col	230	1	4	2.72
Clipped	30	120	0.25 Normal col	259	1	4	2.72
Clipped	30	120	0.25 Normal col	250	1	4	2.72
Unclipped	30	120	0.25 Normal col	145	1	4	17.32
Unclipped	30	120	0.25 Normal col	150	1	4	17.32
Clipped	30	90	0.33 Normal col	222	1	3	2.04
Clipped	30	120	0.25 Normal col	239	1	4	2.72
Clipped	30	120	0.25 Normal col	270	1	4	2.72
Unclipped	30	120	0.25 Normal col	240	1	4	17.32
Clipped	30	120	0.25 Normal col	236	1	4	2.72
Clipped	30	120	0.25 Normal col	214	1	4	17.32
Clipped	30	75	0.4 Normal col	235	1	2.5	1.7
Unclipped	30	120	0.25 Normal col	235	1	4	2.72
Clipped	30	60	0.5 Normal col	268	1	2	1.36
Unclipped	30	120	0.25 Normal col	251	1	4	17.32
Clipped	30	120	0.25 Normal col	215	1	4	2.72
Unclipped	30	120	0.25 Normal col	275	1	4	2.72
Clipped	30	120	0.25 Normal col	226	1	4	2.72
Clipped	30	120	0.25 Normal col	252	1	4	2.72
Unclipped	30	120	0.25 Normal col	239	1	4	2.72
Unclipped	30	75	0.4 Normal col	235	1	2.5	1.7

Unclipped	30	120	0.25 Normal col	227	1	4	17.32
Clipped	30	120	0.25 Normal col	242	1	4	17.32
Clipped	30	120	0.25 Normal col	241	1	4	17.32
Clipped	30	120	0.25 Normal col	265	1	4	2.72
Clipped	30	120	0.25 Normal col	245	1	4	17.32
Unclipped	30	60	0.5 Normal col	208	1	2	8.66
Clipped	30	120	0.25 Normal col	231	1	4	17.32
Clipped	30	120	0.25 Normal col	231	1	4	17.32
Clipped	30	120	0.25 Normal col	228	1	4	2.72
Clipped	30	120	0.25 Normal col	221	1	4	17.32
Clipped	30	120	0.25 Normal col	230	1	4	2.72
Clipped	60	120	0.5 Normal col	227	1	2	8.66
Clipped	30	120	0.25 Normal col	252	1	4	2.72
Unclipped	30	75	0.4 Normal col	270	1	2.5	1.7
Clipped	30	60	0.5 Normal col	272	1	2	8.66
Clipped			Second flus	215	1	1	4.33
Clipped			Second flus	217	1	1	4.33
Clipped	30	120	0.25 Normal col	188	1	4	2.72
Clipped	30	120	0.25 Normal col	246	1	4	2.72
Clipped	30	120	0.25 Normal col	221	1	4	2.72
Clipped	30	120	0.25 Normal col	223	1	4	2.72
Clipped	30	120	0.25 Normal col	233	1	4	2.72
Clipped	30	120	0.25 Normal col	233	1	4	2.72
Clipped	30	75	0.4 Normal col	240	1	2.5	1.7
Clipped	30	120	0.25 Normal col	242	1	4	2.72
Clipped	30	120	0.25 Normal col	208	1	4	17.32
Clipped	30	120	0.25 Normal col	200	1	4	2.72
Clipped	30	120	0.25 Normal col	240	1	4	2.72
Clipped	30	120	0.25 Normal col	247	1	4	2.72
Unclipped	30	120	0.25 Normal col	214	1	4	2.72
Clipped	30	60	0.5 Normal col	243	1	2	8.66
Clipped	30	60	0.5 Normal col	255	1	2	8.66
Clipped	30	120	0.25 Normal col	245	1	4	2.72
Clipped	30	120	0.25 Normal col	249	1	4	2.72
Clipped	30	120	0.25 Normal col	260	1	4	2.72
Clipped	30	60	0.5 Normal col	224	1	2	8.66
Clipped	30	60	0.5 Normal col	249	1	2	8.66
Clipped			Second flus	246	1	1	4.33
Clipped	30	120	0.25 Normal col	210	1	4	2.72
Clipped	30	60	0.5 Normal col	208	1	2	8.66
Clipped	30	60	0.5 Normal col	229	1	2	8.66
Clipped	30	60	0.5 Normal col	216	1	2	8.66
Clipped	30	120	0.25 Normal col	206	1	4	17.32
Clipped	30	60	0.5 Normal col	249	1	2	8.66
Clipped	30	120	0.25 Normal col	250	1	4	2.72
Clipped	30	120	0.25 Normal col	231	1	4	17.32
Clipped	30	120	0.25 Normal col	252	1	4	17.32

Clipped	30	120	0.25 Normal col	203	1	4	2.72
Clipped	30	120	0.25 Normal col	219	1	4	2.72
Clipped	30	60	0.5 Normal col	201	1	2	8.66
Clipped	30	60	0.5 Normal col	232	1	2	8.66
Clipped	30	60	0.5 Normal col	251	1	2	8.66
Unclipped	30	120	0.25 Normal col	204	1	4	17.32
Unclipped	30	120	0.25 Normal col	183	1	4	17.32
Unclipped	30	120	0.25 Normal col	247	1	4	17.32
Unclipped	30	120	0.25 Normal col	256	1	4	17.32
Clipped	30	120	0.25 Normal col	255	1	4	2.72
Clipped	30	60	0.5 Normal col	283	1	2	8.66
Unclipped	30	120	0.25 Normal col	201	1	4	17.32
Unclipped	30	120	0.25 Normal col	239	1	4	2.72
Clipped	30	120	0.25 Normal col	249	1	4	17.32
Clipped	30	60	0.5 Normal col	291	1	2	8.66
Clipped	30	120	0.25 Normal col	301	1	4	17.32
Clipped	30	120	0.25 Normal col	265	1	4	17.32
Clipped	30	120	0.25 Normal col	235	1	4	2.72
Clipped	30	120	0.25 Normal col	245	1	4	2.72
Unclipped	30	120	0.25 Normal col	247	1	4	2.72
Unclipped	30	120	0.25 Normal col	301	1	4	2.72
Clipped	30	120	0.25 Normal col	197	1	4	17.32
Clipped	30	120	0.25 Normal col	221	1	4	17.32
Clipped	30	120	0.25 Normal col	212	1	4	2.72
Unclipped	30	60	0.5 Normal col	219	1	2	8.66
Clipped	30	120	0.25 Normal col	269	1	4	17.32
Unclipped			Second flus	196	1	1	4.33
Clipped			Second flus	218	1	1	4.33
Unclipped			Second flus	239	1	1	4.33
Unclipped			Second flus	255	1	1	4.33
Clipped			Second flus	256	1	1	4.33
Clipped			Second flus	257	1	1	4.33
Unclipped	30	60	0.5 Normal col	272	1	2	8.66
Clipped	30	120	0.25 Normal col	280	1	4	17.32
Unclipped	30	120	0.25 Normal col	304	1	4	17.32
Unclipped	30	120	0.25 Normal col	315	1	4	17.32
Clipped	30	120	0.25 Normal col	249	1	4	2.72
Unclipped	30	120	0.25 Normal col	263	1	4	2.72
Clipped	30	120	0.25 Normal col	270	1	4	2.72
Unclipped	30	90	0.33 Normal col	222	1	3	12.99
Unclipped	20	30	0.67 Normal col	281	1	1.5	6.5
Clipped	30	120	0.25 Normal col	236	1	4	17.32
Unclipped	30	120	0.25 Normal col	260	1	4	2.72
Unclipped	30	120	0.25 Normal col	235	1	4	2.72
Unclipped	30	120	0.25 Normal col	243	1	4	17.32
Unclipped	30	90	0.33 Normal col	230	1	3	2.04
Unclipped	30	90	0.33 Normal col	255	1	3	2.04

Unclipped	30	90	0.33 Normal col	257	1	3	2.04
Unclipped	30	120	0.25 Normal col	193	1	4	17.32
Unclipped	30	120	0.25 Normal col	252	1	4	2.72
Unclipped	30	120	0.25 Normal col	223	1	4	2.72
Unclipped	30	120	0.25 Normal col	274	1	4	2.72
Unclipped	30	120	0.25 Normal col	264	1	4	2.72
Clipped	30	120	0.25 Normal col	258	1	4	2.72
Unclipped	30	60	0.5 Normal col	238	1	2	8.66
Clipped	30	60	0.5 Normal col	212	1	2	1.36
Clipped	30	60	0.5 Normal col	255	1	2	1.36
Unclipped	30	120	0.25 Normal col	185	1	4	17.32
Unclipped	30	120	0.25 Normal col	190	1	4	17.32
Unclipped	30	120	0.25 Normal col	203	1	4	17.32
Unclipped	30	120	0.25 Normal col	240	1	4	17.32
Unclipped	30	120	0.25 Normal col	241	1	4	17.32
Clipped	30	120	0.25 Normal col	249	1	4	17.32
Unclipped	30	120	0.25 Normal col	208	1	4	2.72
Unclipped	30	120	0.25 Normal col	214	1	4	2.72
Unclipped	30	120	0.25 Normal col	227	1	4	2.72
Clipped	30	120	0.25 Normal col	238	1	4	2.72
Clipped	30	120	0.25 Normal col	262	1	4	17.32
Clipped	30	120	0.25 Normal col	265	1	4	17.32
Clipped	30	120	0.25 Normal col	267	1	4	17.32
Clipped	30	120	0.25 Normal col	269	1	4	17.32
Unclipped	30	120	0.25 Normal col	293	1	4	17.32
Clipped	30	60	0.5 Normal col	211	1	2	8.66
Unclipped	30	60	0.5 Normal col	219	1	2	8.66
Unclipped	30	120	0.25 Normal col	235	1	4	2.72
Clipped	30	120	0.25 Normal col	223	1	4	2.72
Clipped	30	120	0.25 Normal col	254	1	4	2.72
Unclipped	30	60	0.5 Normal col	199	1	2	8.66
Clipped	30	60	0.5 Normal col	173	1	2	8.66
Unclipped	30	60	0.5 Normal col	187	1	2	8.66
Unclipped	30	60	0.5 Normal col	189	1	2	8.66
Unclipped	30	60	0.5 Normal col	204	1	2	8.66
Unclipped	30	60	0.5 Normal col	210	1	2	8.66
Unclipped	30	60	0.5 Normal col	216	1	2	8.66
Unclipped	30	60	0.5 Normal col	249	1	2	8.66
Unclipped	30	60	0.5 Normal col	251	1	2	8.66
Unclipped	30	60	0.5 Normal col	303	1	2	8.66
Unclipped	30	60	0.5 Normal col	230	1	2	8.66
Clipped	30	120	0.25 Normal col	242	1	4	2.72
Clipped	30	60	0.5 Normal col	160	1	2	8.66
Unclipped	30	60	0.5 Normal col	172	1	2	8.66
Unclipped	30	120	0.25 Normal col	272	1	4	2.72
Unclipped	30	60	0.5 Normal col	119	1	2	8.66
Unclipped	30	60	0.5 Normal col	144	1	2	8.66

Clipped	30	100	0.3 Normal col	225	1	3.33	2.26
Unclipped	30	100	0.3 Normal col	227	1	3.33	2.26
Clipped	30	100	0.3 Normal col	229	1	3.33	2.26
Unclipped	30	100	0.3 Normal col	230	1	3.33	2.26
Clipped	30	100	0.3 Normal col	236	1	3.33	2.26
Unclipped	30	120	0.25 Normal col	216	1	4	2.72
Clipped	30	120	0.25 Normal col	236	1	4	2.72
Clipped	30	120	0.25 Normal col	210	1	4	2.72
Clipped	30	60	0.5 Normal col	211	1	2	8.66
Clipped	30	60	0.5 Normal col	219	1	2	8.66
Unclipped	30	60	0.5 Normal col	231	1	2	8.66
Unclipped	30	60	0.5 Normal col	248	1	2	8.66
Unclipped	30	120	0.25 Normal col	261	1	4	17.32
Unclipped	30	60	0.5 Normal col	231	1	2	8.66
Unclipped	30	120	0.25 Normal col	251	1	4	2.72
Unclipped	30	120	0.25 Normal col	255	1	4	17.32
Clipped	30	120	0.25 Normal col	228	1	4	2.72
Clipped	30	120	0.25 Normal col	223	1	4	2.72
Clipped	30	120	0.25 Normal col	226	1	4	2.72
Unclipped	30	120	0.25 Normal col	233	1	4	2.72
Clipped	30	120	0.25 Normal col	236	1	4	2.72
Unclipped	30	120	0.25 Normal col	246	1	4	2.72
Unclipped			Second flus	214	1	1	4.33
Unclipped			Second flus	228	1	1	4.33
Clipped	30	120	0.25 Normal col	237	1	4	2.72
Clipped	30	120	0.25 Normal col	247	1	4	17.32
Clipped	30	90	0.33 Normal col	218	1	3	2.04
Clipped	30	90	0.33 Normal col	219	1	3	2.04
Clipped	30	90	0.33 Normal col	245	1	3	2.04
Clipped	30	120	0.25 Normal col	220	1	4	2.72
Unclipped	30	120	0.25 Normal col	246	1	4	2.72
Clipped	30	120	0.25 Normal col	212	1	4	2.72
Unclipped	30	120	0.25 Normal col	255	1	4	2.72
Unclipped	30	120	0.25 Normal col	206	1	4	17.32
Unclipped	30	120	0.25 Normal col	225	1	4	17.32
Unclipped	30	120	0.25 Normal col	215	1	4	2.72
Unclipped	30	120	0.25 Normal col	222	1	4	2.72
Unclipped	30	120	0.25 Normal col	251	1	4	2.72
Clipped	30	60	0.5 Normal col	298	1	2	8.66
Clipped	30	60	0.5 Normal col	260	1	2	8.66
Unclipped	30	120	0.25 Normal col	245	1	4	2.72
Unclipped	30	120	0.25 Normal col	247	1	4	2.72
Unclipped	30	120	0.25 Normal col	270	1	4	2.72
Unclipped	30	120	0.25 Normal col	310	1	4	2.72
Unclipped	30	90	0.33 Normal col	213	1	3	2.04
Unclipped	30	90	0.33 Normal col	223	1	3	2.04
Unclipped	30	90	0.33 Normal col	271	1	3	2.04

Clipped	30	120	0.25 Normal col	235	1	4	2.72
Clipped	30	120	0.25 Normal col	240	1	4	2.72
Unclipped	30	120	0.25 Normal col	250	1	4	2.72
Unclipped	30	90	0.33 Normal col	238	1	3	2.04
Clipped	30	120	0.25 Normal col	189	1	4	2.72
Unclipped	30	120	0.25 Normal col	212	1	4	2.72
Unclipped	30	120	0.25 Normal col	217	1	4	17.32
Clipped	30	60	0.5 Normal col	225	1	2	8.66
Clipped	30	120	0.25 Normal col	260	1	4	2.72
Clipped	30	120	0.25 Normal col	270	1	4	2.72
Unclipped	30	60	0.5 Normal col	240	1	2	8.66
Unclipped	30	60	0.5 Normal col	282	1	2	8.66
Unclipped	30	120	0.25 Normal col	272	1	4	2.72
Unclipped	30	120	0.25 Normal col	260	1	4	17.32
Unclipped	30	120	0.25 Normal col	290	1	4	17.32
Unclipped	30	120	0.25 Normal col	305	1	4	2.72
Unclipped	30	120	0.25 Normal col	141	1	4	17.32
Unclipped	30	60	0.5 Normal col	211	1	2	8.66
Clipped	30	60	0.5 Normal col	233	1	2	8.66
Clipped	30	120	0.25 Normal col	358	1	4	17.32
Unclipped	30	120	0.25 Normal col	230	1	4	2.72
Unclipped	30	120	0.25 Normal col	281	1	4	2.72
Unclipped	30	60	0.5 Normal col	189	1	2	8.66
Unclipped	30	60	0.5 Normal col	197	1	2	8.66
Unclipped	30	60	0.5 Normal col	265	1	2	8.66
Unclipped	30	60	0.5 Normal col	280	1	2	8.66
Clipped	30	120	0.25 Normal col	205	1	4	2.72
Clipped	30	120	0.25 Normal col	223	1	4	2.72
Clipped	30	90	0.33 Normal col	210	1	3	2.04
Unclipped	30	90	0.33 Normal col	223	1	3	2.04
Clipped	30	90	0.33 Normal col	271	1	3	2.04
Clipped	30	120	0.25 Normal col	224	1	4	2.72
Unclipped	30	120	0.25 Normal col	294	1	4	17.32
Unclipped	30	120	0.25 Normal col	222	1	4	2.72
Clipped	30	120	0.25 Normal col	257	1	4	2.72
Clipped	30	120	0.25 Normal col	201	1	4	2.72
Unclipped	30	120	0.25 Normal col	223	1	4	17.32
Unclipped	30	60	0.5 Normal col	218	1	2	8.66
Unclipped	30	120	0.25 Normal col	201	1	4	17.32
Clipped	30	120	0.25 Normal col	237	1	4	17.32
Unclipped	30	120	0.25 Normal col	245	1	4	17.32
Clipped			Second flus	210	1	1	4.33
Clipped			Second flus	213	1	1	4.33
Clipped			Second flus	231	1	1	4.33
Unclipped			Second flus	234	1	1	4.33
Clipped			Second flus	243	1	1	4.33
Unclipped	30	120	0.25 Normal col	286	1	4	17.32

Clipped	30	120	0.25 Normal col	240	1	4	17.32
Clipped	30	120	0.25 Normal col	267	1	4	17.32
Clipped	30	60	0.5 Normal col	256	1	2	8.66
Clipped	30	60	0.5 Normal col	242	1	2	8.66
Unclipped	30	60	0.5 Normal col	242	1	2	8.66
Clipped	30	60	0.5 Normal col	222	1	2	8.66
Clipped	30	60	0.5 Normal col	234	1	2	8.66
Clipped	30	60	0.5 Normal col	237	1	2	8.66
Unclipped	30	60	0.5 Normal col	243	1	2	8.66
Unclipped	30	120	0.25 Normal col	223	1	4	17.32
Unclipped	30	120	0.25 Normal col	255	1	4	17.32
Clipped	30	120	0.25 Normal col	278	1	4	17.32
Clipped	30	120	0.25 Normal col	229	1	4	17.32
Clipped	30	60	0.5 Normal col	294	1	2	8.66
Unclipped	30	60	0.5 Normal col	291	1	2	8.66
Unclipped	30	120	0.25 Normal col	251	1	4	17.32
Clipped	30	60	0.5 Normal col	235	1	2	8.66
Clipped	30	60	0.5 Normal col	285	1	2	8.66
Unclipped	30	120	0.25 Normal col	228	1	4	17.32
Clipped	30	60	0.5 Normal col	235	1	2	8.66
Clipped	30	120	0.25 Normal col	222	1	4	17.32
Unclipped	30	120	0.25 Normal col	239	1	4	17.32
Unclipped	30	120	0.25 Normal col	262	1	4	17.32
Unclipped	30	120	0.25 Normal col	237	1	4	17.32
Clipped	30	120	0.25 Normal col	282	1	4	17.32
Unclipped	30	120	0.25 Normal col	238	1	4	17.32
Clipped	30	60	0.5 Normal col	254	1	2	8.66
Clipped	30	120	0.25 Normal col	291	1	4	17.32
Clipped	30	60	0.5 Normal col	227	1	2	8.66
Clipped	30	60	0.5 Normal col	281	1	2	8.66
Unclipped	30	120	0.25 Normal col	220	1	4	17.32
Unclipped	30	60	0.5 Normal col	204	1	2	8.66
Unclipped	20	120	0.17 Normal col	193	1	6	25.98
Clipped	20	120	0.17 Normal col	213	1	6	25.98
Unclipped	20	120	0.17 Normal col	222	1	6	25.98
Unclipped	20	120	0.17 Normal col	283	1	6	25.98
Clipped	20	120	0.17 Normal col	283	1	6	25.98
Clipped	10	120	0.08 Normal col	213	1	12	51.96
Clipped	5	120	0.04 Normal col	261	1	24	103.92
Clipped	30	60	0.5 Normal col	218	1	2	8.66
Clipped	30	120	0.25 Normal col	231	1	4	17.32
Clipped	30	120	0.25 Normal col	229	1	4	17.32
Unclipped	30	120	0.25 Normal col	232	1	4	17.32
Clipped	30	120	0.25 Normal col	423	1	4	17.32
Clipped	30	120	0.25 Normal col	201	1	4	17.32
Clipped	30	120	0.25 Normal col	219	1	4	17.32
Clipped	30	120	0.25 Normal col	201	1	4	17.32

Clipped	30	120	0.25 Normal col	200	1	4	17.32
Clipped	30	120	0.25 Normal col	219	1	4	17.32
Unclipped	30	120	0.25 Normal col	232	1	4	17.32
Unclipped	30	120	0.25 Normal col	235	1	4	17.32
Unclipped	30	120	0.25 Normal col	232	1	4	17.32
Unclipped	30	120	0.25 Normal col	243	1	4	17.32
Clipped	30	120	0.25 Normal col	260	1	4	17.32
Unclipped	30	120	0.25 Normal col	242	1	4	17.32
Unclipped	30	120	0.25 Normal col	271	1	4	17.32
Unclipped	30	60	0.5 Normal col	208	1	2	1.36
Unclipped	30	120	0.25 Normal col	240	1	4	2.72
Unclipped	30	60	0.5 Normal col	447	1	2	8.66
Unclipped	30	120	0.25 Normal col	228	1	4	17.32
Unclipped	30	120	0.25 Normal col	201	1	4	2.72
Clipped	30	120	0.25 Normal col	238	1	4	17.32
Clipped	30	120	0.25 Normal col	224	1	4	17.32
Unclipped	30	120	0.25 Normal col	219	1	4	2.72
Clipped	30	90	0.33 Normal col	241	1	3	2.04
Clipped	30	120	0.25 Normal col	240	1	4	2.72
Unclipped	30	120	0.25 Normal col	245	1	4	2.72
Clipped	30	120	0.25 Normal col	277	1	4	2.72
Unclipped	30	120	0.25 Normal col	330	1	4	17.32
Unclipped	30	120	0.25 Normal col	236	1	4	17.32
Unclipped	30	60	0.5 Normal col	291	1	2	8.66
Unclipped	30	120	0.25 Normal col	232	1	4	17.32
Clipped	30	120	0.25 Normal col	221	1	4	17.32
Unclipped			Second flus	211	1	1	4.33
Clipped			Second flus	233	1	1	4.33
Unclipped			Second flus	251	1	1	4.33
Unclipped			Second flus	261	1	1	4.33
Unclipped			Second flus	370	1	1	4.33
Unclipped	30	120	0.25 Normal col	203	1	4	17.32
Clipped	30	120	0.25 Normal col	216	1	4	2.72
Unclipped	30	120	0.25 Normal col	230	1	4	17.32
Unclipped	30	120	0.25 Normal col	257	1	4	17.32
Unclipped	30	120	0.25 Normal col	190	1	4	2.72
Unclipped	30	120	0.25 Normal col	272	1	4	17.32
Unclipped	30	120	0.25 Normal col	190	1	4	2.72
Unclipped	30	120	0.25 Normal col	300	1	4	2.72
Unclipped	30	120	0.25 Normal col	271	1	4	17.32
Unclipped	30	120	0.25 Normal col	192	1	4	2.72
Unclipped	30	60	0.5 Normal col	403	1	2	8.66
Unclipped	30	120	0.25 Normal col	121	1	4	2.72
Unclipped	30	120	0.25 Normal col	234	1	4	2.72
Unclipped	30	60	0.5 Normal col	274	1	2	8.66
Unclipped	30	120	0.25 Normal col	336	1	4	2.72
Unclipped	30	60	0.5 Normal col	210	1	2	8.66

Unclipped	30	60	0.5 Normal col	230	1	2	8.66
Unclipped	30	60	0.5 Normal col	231	1	2	8.66
Unclipped	30	60	0.5 Normal col	231	1	2	8.66
Unclipped	30	60	0.5 Normal col	258	1	2	8.66
Unclipped	30	60	0.5 Normal col	271	1	2	8.66
Unclipped	30	60	0.5 Normal col	247	1	2	8.66
Unclipped	30	60	0.5 Normal col	283	1	2	8.66
Clipped	10	120	0.08 Normal col	238	1	12	51.96
Unclipped	10	120	0.08 Normal col	342	1	12	51.96
Unclipped	10	120	0.08 Normal col	349	1	12	51.96
Unclipped	20	60	0.33 Normal col	232	1	3	12.99
Clipped	30	120	0.25 Normal col	240	1	4	17.32
Unclipped	30	120	0.25 Normal col	220	1	4	17.32
Clipped	30	120	0.25 Normal col	241	1	4	17.32
Unclipped	30	120	0.25 Normal col	242	1	4	17.32
Clipped	30	120	0.25 Normal col	223	1	4	17.32
Unclipped	30	120	0.25 Normal col	258	1	4	17.32
Unclipped	30	120	0.25 Normal col	425	1	4	2.72
Unclipped	30	120	0.25 Normal col	270	1	4	17.32
Unclipped	30	60	0.5 Normal col	386	1	2	8.66
Clipped	30	120	0.25 Normal col	233	1	4	17.32
Unclipped	30	90	0.33 Normal col	382	1	3	2.04
Clipped	30	120	0.25 Normal col	280	1	4	17.32
Clipped	30	120	0.25 Normal col	228	1	4	17.32
Unclipped	30	120	0.25 Normal col	339	1	4	17.32
Unclipped	30	60	0.5 Normal col	239	1	2	8.66
Unclipped	30	120	0.25 Normal col	273	1	4	17.32
Unclipped	30	120	0.25 Normal col	395	1	4	17.32
Unclipped	30	120	0.25 Normal col	243	1	4	17.32
Unclipped	30	120	0.25 Normal col	382	1	4	2.72
Unclipped	30	120	0.25 Normal col	236	1	4	2.72
Unclipped	30	120	0.25 Normal col	332	1	4	17.32
Unclipped	30	120	0.25 Normal col	312	1	4	17.32
Unclipped	30	120	0.25 Normal col	227	1	4	2.72
Clipped	30	120	0.25 Normal col	262	1	4	2.72
Unclipped	30	120	0.25 Normal col	192	1	4	2.72
Clipped	30	120	0.25 Normal col	191	1	4	17.32
Unclipped	30	120	0.25 Normal col	223	1	4	2.72
Clipped	30	120	0.25 Normal col	220	1	4	17.32
Clipped	30	120	0.25 Normal col	525	1	4	17.32
Clipped	30	120	0.25 Normal col	226	1	4	17.32
Unclipped	30	120	0.25 Normal col	198	1	4	2.72
Unclipped	30	120	0.25 Normal col	235	1	4	2.72
Unclipped	30	120	0.25 Normal col	220	1	4	2.72
Unclipped	30	120	0.25 Normal col	219	1	4	2.72
Unclipped	30	120	0.25 Normal col	338	1	4	2.72
Unclipped	30	120	0.25 Normal col	229	1	4	2.72

Unclipped	30	120	0.25 Normal col	241	1	4	2.72
Unclipped	30	120	0.25 Normal col	211	1	4	2.72
Unclipped	30	120	0.25 Normal col	346	1	4	17.32
Unclipped	30	120	0.25 Normal col	398	1	4	17.32
Unclipped	30	120	0.25 Normal col	213	1	4	17.32
Unclipped	30	120	0.25 Normal col	276	1	4	17.32
Clipped	30	120	0.25 Normal col	296	1	4	2.72
Unclipped	30	120	0.25 Normal col	279	1	4	17.32
Unclipped	30	120	0.25 Normal col	281	1	4	17.32
Clipped	30	120	0.25 Normal col	247	1	4	17.32
Unclipped	30	120	0.25 Normal col	281	1	4	17.32
Clipped	10	120	0.08 Normal col	232	1	12	8.16
Clipped	10	120	0.08 Normal col	249	1	12	8.16
Unclipped	10	120	0.08 Normal col	268	1	12	8.16
Clipped	10	95	0.11 Normal col	208	1	9.5	6.46
Unclipped	10	120	0.08 Normal col	192	1	12	8.16
Clipped	10	100	0.1 Normal col	259	1	10	6.8
Unclipped	30	120	0.25 Normal col	238	1	4	2.72
Unclipped	30	120	0.25 Normal col	217	1	4	17.32
Clipped	30	120	0.25 Normal col	235	1	4	2.72
Clipped	30	120	0.25 Normal col	241	1	4	17.32
Unclipped	30	120	0.25 Normal col	238	1	4	17.32
Clipped	30	120	0.25 Normal col	266	1	4	2.72
Clipped	30	120	0.25 Normal col	242	1	4	2.72
Unclipped	30	60	0.5 Normal col	227	1	2	8.66
Unclipped	30	60	0.5 Normal col	442	1	2	8.66
Unclipped	30	120	0.25 Normal col	210	1	4	2.72
Clipped	30	120	0.25 Normal col	255	1	4	17.32
Clipped	30	120	0.25 Normal col	297	1	4	17.32
Clipped	30	120	0.25 Normal col	277	1	4	2.72
Unclipped	30	60	0.5 Normal col	270	1	2	1.36
Unclipped	30	120	0.25 Normal col	220	1	4	2.72
Clipped	30	120	0.25 Normal col	255	1	4	2.72
Clipped	30	120	0.25 Normal col	272	1	4	2.72
Clipped	30	120	0.25 Normal col	266	1	4	2.72
Clipped	30	120	0.25 Normal col	215	1	4	2.72
Unclipped			Second flus	314	1	1	4.33
Clipped	30	120	0.25 Normal col	251	1	4	2.72
Clipped	30	120	0.25 Normal col	243	1	4	2.72
Clipped	30	60	0.5 Normal col	221	1	2	8.66
Clipped	30	120	0.25 Normal col	232	1	4	17.32
Clipped	30	120	0.25 Normal col	257	1	4	17.32
Clipped	30	60	0.5 Normal col	240	1	2	8.66
Clipped	30	60	0.5 Normal col	253	1	2	8.66
Clipped	30	60	0.5 Normal col	252	1	2	8.66
Unclipped	30	120	0.25 Normal col	249	1	4	17.32
Unclipped	30	120	0.25 Normal col	281	1	4	17.32

Clipped	30	75	0.4	Normal col	250	1	2.5	1.7
Unclipped	30	60	0.5	Normal col	248	1	2	8.66
Clipped	30	60	0.5	Normal col	237	1	2	8.66
Unclipped	30	90	0.33	Normal col	220	1	3	2.04
Unclipped	30	120	0.25	Normal col	244	1	4	2.72
Clipped	30	120	0.25	Normal col	272	1	4	2.72
Unclipped	30	120	0.25	Normal col	219	1	4	2.72
Clipped	30	120	0.25	Normal col	267	1	4	2.72
Unclipped	30	120	0.25	Normal col	226	1	4	2.72
Clipped	30	120	0.25	Normal col	256	1	4	2.72
Clipped	30	120	0.25	Normal col	242	1	4	2.72
Clipped	30	120	0.25	Normal col	244	1	4	2.72
Unclipped	30	120	0.25	Normal col	233	1	4	17.32
Unclipped	30	60	0.5	Normal col	259	1	2	8.66
Unclipped	30	120	0.25	Normal col	165	1	4	2.72
Unclipped	30	120	0.25	Normal col	281	1	4	17.32
Clipped	30	120	0.25	Normal col	257	1	4	2.72
Unclipped	30	120	0.25	Normal col	230	1	4	2.72
Clipped	30	120	0.25	Normal col	268	1	4	2.72
Clipped	30	120	0.25	Normal col	305	1	4	2.72
Clipped	30	120	0.25	Normal col	283	1	4	2.72
Clipped	30	120	0.25	Normal col	246	1	4	2.72
Unclipped	30	120	0.25	Normal col	275	1	4	2.72
Clipped	30	60	0.5	Normal col	278	1	2	1.36
Clipped	30	120	0.25	Normal col	435	1	4	17.32
Clipped	30	60	0.5	Normal col	223	1	2	8.66
Unclipped	30	120	0.25	Normal col	225	1	4	2.72
Clipped	30	120	0.25	Normal col	244	1	4	2.72
Clipped	30	120	0.25	Normal col	254	1	4	2.72
Unclipped	30	120	0.25	Normal col	246	1	4	2.72
Clipped	30	120	0.25	Normal col	298	1	4	2.72
Clipped	30	120	0.25	Normal col	237	1	4	2.72
Clipped	30	120	0.25	Normal col	411	1	4	17.32
Unclipped	30	120	0.25	Normal col	211	1	4	2.72
Unclipped	30	105	0.29	Normal col	250	1	3.5	2.38
Unclipped	30	120	0.25	Normal col	248	1	4	2.72
Clipped	30	120	0.25	Normal col	248	1	4	2.72
Unclipped	30	120	0.25	Normal col	248	1	4	2.72
Clipped	30	60	0.5	Normal col	310	1	2	8.66
Unclipped	30	120	0.25	Normal col	240	1	4	2.72
Unclipped	30	120	0.25	Normal col	246	1	4	2.72
Unclipped	30	120	0.25	Normal col	200	1	4	2.72
Unclipped	30	120	0.25	Normal col	240	1	4	2.72
Unclipped	30	120	0.25	Normal col	240	1	4	2.72
Unclipped	30	120	0.25	Normal col	185	1	4	2.72
Unclipped	30	120	0.25	Normal col	215	1	4	2.72
Unclipped	30	120	0.25	Normal col	269	1	4	2.72

Unclipped	30	120	0.25 Normal col	190	1	4	2.72
Unclipped	30	120	0.25 Normal col	233	1	4	2.72
Clipped	30	120	0.25 Normal col	265	1	4	2.72
Clipped	30	120	0.25 Normal col	235	1	4	2.72
Clipped	30	120	0.25 Normal col	275	1	4	2.72
Clipped	30	120	0.25 Normal col	236	1	4	2.72
Unclipped	30	120	0.25 Normal col	237	1	4	2.72
Unclipped	30	120	0.25 Normal col	261	1	4	2.72
Clipped	30	120	0.25 Normal col	172	1	4	2.72
Clipped	30	120	0.25 Normal col	227	1	4	2.72
Clipped			Second flus	458	1	1	4.33
Unclipped	30	90	0.33 Normal col	299	1	3	2.04
Clipped	30	120	0.25 Normal col	267	1	4	2.72
Clipped	30	85	0.35 Normal col	257	1	2.83	1.92
Clipped	30	120	0.25 Normal col	260	1	4	2.72
Unclipped	30	120	0.25 Normal col	255	1	4	2.72
Unclipped	30	120	0.25 Normal col	256	1	4	2.72
Clipped	30	120	0.25 Normal col	426	1	4	17.32
Unclipped	30	120	0.25 Normal col	287	1	4	17.32
Clipped	30	120	0.25 Normal col	210	1	4	17.32
Clipped	30	120	0.25 Normal col	224	1	4	17.32
Clipped	30	120	0.25 Normal col	210	1	4	17.32
Clipped	30	120	0.25 Normal col	240	1	4	17.32
Clipped	30	120	0.25 Normal col	240	1	4	17.32
Clipped	30	120	0.25 Normal col	243	1	4	17.32
Clipped	30	120	0.25 Normal col	210	1	4	17.32
Clipped	30	120	0.25 Normal col	225	1	4	17.32
Clipped	30	60	0.5 Normal col	251	1	2	8.66
Clipped	30	60	0.5 Normal col	215	1	2	8.66
Clipped	30	60	0.5 Normal col	246	1	2	8.66
Clipped	30	120	0.25 Normal col	210	1	4	17.32
Clipped	30	120	0.25 Normal col	258	1	4	17.32
Unclipped	30	120	0.25 Normal col	263	1	4	17.32
Clipped	30	120	0.25 Normal col	600	1	4	17.32
Clipped	30	120	0.25 Normal col	252	1	4	17.32
Clipped	30	120	0.25 Normal col	230	1	4	2.72
Unclipped	30	120	0.25 Normal col	278	1	4	17.32
Clipped	30	120	0.25 Normal col	250	1	4	2.72
Clipped	30	60	0.5 Normal col	240	1	2	8.66
Clipped	30	60	0.5 Normal col	233	1	2	8.66
Clipped	30	60	0.5 Normal col	237	1	2	8.66
Clipped	30	120	0.25 Normal col	217	1	4	2.72
Clipped	30	120	0.25 Normal col	224	1	4	2.72
Unclipped	30	120	0.25 Normal col	217	1	4	17.32
Clipped	30	60	0.5 Normal col	251	1	2	8.66
Clipped	30	60	0.5 Normal col	263	1	2	8.66
Clipped	30	120	0.25 Normal col	223	1	4	17.32

Clipped	30	120	0.25 Normal col	278	1	4	17.32
Clipped	30	60	0.5 Normal col	228	1	2	8.66
Clipped	30	60	0.5 Normal col	230	1	2	8.66
Clipped	30	120	0.25 Normal col	228	1	4	17.32
Clipped	30	120	0.25 Normal col	258	1	4	17.32
Clipped	30	120	0.25 Normal col	251	1	4	17.32
Clipped	30	60	0.5 Normal col	267	1	2	8.66
Clipped	30	60	0.5 Normal col	220	1	2	8.66
Clipped	30	120	0.25 Normal col	231	1	4	17.32
Clipped	30	120	0.25 Normal col	244	1	4	17.32
Clipped	30	120	0.25 Normal col	215	1	4	17.32
Clipped	30	120	0.25 Normal col	238	1	4	17.32
Clipped	30	120	0.25 Normal col	197	1	4	17.32
Clipped	30	120	0.25 Normal col	216	1	4	17.32
Clipped	30	120	0.25 Normal col	217	1	4	17.32
Clipped	30	120	0.25 Normal col	228	1	4	17.32
Clipped	30	120	0.25 Normal col	198	1	4	17.32
Clipped	30	120	0.25 Normal col	210	1	4	17.32
Clipped	10	120	0.08 Normal col	214	1	12	8.16
Clipped	30	60	0.5 Normal col	235	1	2	8.66
Clipped	30	120	0.25 Normal col	251	1	4	17.32
Clipped	10	120	0.08 Normal col	236	1	12	8.16
Clipped	30	120	0.25 Normal col	228	1	4	17.32
Clipped	30	60	0.5 Normal col	246	1	2	8.66
Clipped	30	60	0.5 Normal col	249	1	2	8.66
Clipped	30	120	0.25 Normal col	202	1	4	2.72
Clipped	30	120	0.25 Normal col	223	1	4	17.32
Clipped	30	120	0.25 Normal col	271	1	4	17.32
Clipped	30	120	0.25 Normal col	227	1	4	17.32
Clipped	30	120	0.25 Normal col	219	1	4	17.32
Clipped	30	120	0.25 Normal col	220	1	4	17.32
Clipped	30	120	0.25 Normal col	240	1	4	17.32
Clipped	30	60	0.5 Normal col	271	1	2	8.66
Clipped	30	60	0.5 Normal col	230	1	2	8.66
Clipped	30	60	0.5 Normal col	233	1	2	8.66
Clipped			Second flus	221	1	1	4.33
Clipped			Second flus	237	1	1	4.33
Clipped			Second flus	241	1	1	4.33
Clipped			Second flus	246	1	1	4.33
Clipped	30	120	0.25 Normal col	252	1	4	17.32
Clipped	30	120	0.25 Normal col	271	1	4	17.32
Clipped	30	120	0.25 Normal col	229	1	4	17.32
Clipped	30	60	0.5 Normal col	233	1	2	8.66
Clipped	30	60	0.5 Normal col	206	1	2	8.66
Clipped	30	60	0.5 Normal col	248	1	2	8.66
Unclipped	30	60	0.5 Normal col	246	1	2	8.66
Clipped	30	60	0.5 Normal col	230	1	2	8.66

Clipped	30	120	0.25 Normal col	230	1	4	17.32
Clipped	30	120	0.25 Normal col	240	1	4	17.32
Clipped	30	120	0.25 Normal col	240	1	4	17.32
Clipped	30	120	0.25 Normal col	230	1	4	17.32
Clipped	30	120	0.25 Normal col	240	1	4	17.32
Clipped	30	120	0.25 Normal col	210	1	4	17.32
Clipped	30	120	0.25 Normal col	235	2	8	34.64
Clipped	30	60	0.5 Normal col	240	1	2	8.66
Clipped	30	120	0.25 Normal col	254	1	4	17.32
Clipped	30	120	0.25 Normal col	266	1	4	17.32
Clipped	30	60	0.5 Normal col	245	1	2	8.66
Clipped	30	60	0.5 Normal col	229	1	2	8.66
Clipped	30	60	0.5 Normal col	231	1	2	8.66
Clipped	30	60	0.5 Normal col	251	1	2	8.66
Clipped	30	120	0.25 Normal col	225	1	4	17.32
Clipped	30	120	0.25 Normal col	226	1	4	17.32
Clipped	30	120	0.25 Normal col	196	1	4	17.32
Clipped	30	120	0.25 Normal col	234	1	4	17.32
Unclipped	30	120	0.25 Normal col	255	1	4	17.32
Clipped	30	60	0.5 Normal col	247	1	2	8.66
Clipped	30	120	0.25 Normal col	230	1	4	17.32
Clipped	30	120	0.25 Normal col	253	1	4	17.32
Clipped	30	120	0.25 Normal col	274	1	4	17.32
Clipped	30	120	0.25 Normal col	270	1	4	17.32
Clipped	30	60	0.5 Normal col	256	1	2	8.66
Clipped	30	120	0.25 Normal col	250	1	4	17.32
Clipped	30	120	0.25 Normal col	229	1	4	17.32
Clipped	30	60	0.5 Normal col	231	1	2	8.66
Clipped	30	60	0.5 Normal col	240	1	2	8.66
Clipped	30	120	0.25 Normal col	246	1	4	17.32
Clipped	30	120	0.25 Normal col	240	1	4	17.32
Clipped	30	120	0.25 Normal col	244	1	4	17.32
Clipped	30	120	0.25 Normal col	258	1	4	17.32
Clipped	30	60	0.5 Normal col	251	1	2	8.66
Clipped	30	60	0.5 Normal col	198	1	2	8.66
Clipped	30	120	0.25 Normal col	270	1	4	17.32
Clipped	30	60	0.5 Normal col	220	1	2	8.66
Clipped	30	60	0.5 Normal col	240	1	2	8.66
Clipped	30	60	0.5 Normal col	238	1	2	8.66
Clipped	30	60	0.5 Normal col	228	1	2	8.66
Clipped	30	120	0.25 Normal col	240	1	4	2.72
Clipped	30	120	0.25 Normal col	253	1	4	17.32
Clipped	30	120	0.25 Normal col	253	1	4	2.72
Clipped	30	60	0.5 Normal col	250	1	2	8.66
Clipped	30	60	0.5 Normal col	247	1	2	8.66
Clipped	30	120	0.25 Normal col	240	1	4	2.72
Clipped	30	120	0.25 Normal col	248	1	4	17.32

Clipped	30	120	0.25 Normal col	240	1	4	17.32
Clipped	30	60	0.5 Normal col	214	1	2	8.66
Clipped	30	60	0.5 Normal col	243	1	2	8.66
Clipped	30	120	0.25 Normal col	237	1	4	2.72
Clipped	30	120	0.25 Normal col	233	1	4	17.32
Clipped	30	60	0.5 Normal col	268	1	2	8.66
Clipped	30	120	0.25 Normal col	245	1	4	17.32
Clipped	30	60	0.5 Normal col	226	1	2	8.66
Clipped	30	120	0.25 Normal col	240	1	4	2.72
Clipped	30	120	0.25 Normal col	261	1	4	17.32
Clipped	30	120	0.25 Normal col	220	1	4	2.72
Clipped	30	120	0.25 Normal col	238	1	4	17.32
Clipped	30	120	0.25 Normal col	240	1	4	17.32
Clipped	30	120	0.25 Normal col	259	1	4	17.32
Clipped	30	120	0.25 Normal col	255	1	4	17.32
Clipped	30	120	0.25 Normal col	244	1	4	2.72
Clipped	30	120	0.25 Normal col	246	1	4	2.72
Clipped	30	120	0.25 Normal col	271	1	4	2.72
Clipped	30	120	0.25 Normal col	275	1	4	2.72
Clipped	30	120	0.25 Normal col	231	1	4	17.32
Clipped	30	120	0.25 Normal col	240	1	4	17.32
Clipped	30	120	0.25 Normal col	235	1	4	2.72
Clipped	30	120	0.25 Normal col	251	1	4	2.72
Clipped	30	120	0.25 Normal col	253	1	4	2.72
Clipped	30	60	0.5 Normal col	251	1	2	8.66
Clipped	30	60	0.5 Normal col	255	1	2	8.66
Clipped	30	60	0.5 Normal col	247	1	2	8.66
Clipped	30	120	0.25 Normal col	235	1	4	17.32
Clipped	30	120	0.25 Normal col	240	1	4	2.72
Clipped			Second flus	270	1	1	4.33
Clipped	30	120	0.25 Normal col	264	1	4	2.72
Clipped	30	60	0.5 Normal col	259	1	2	8.66
Clipped	30	120	0.25 Normal col	273	1	4	2.72
Clipped	30	120	0.25 Normal col	299	1	4	2.72
Unclipped	30	120	0.25 Normal col	246	1	4	2.72
Clipped	60	120	0.5 Normal col	262	1	2	8.66
Clipped	30	60	0.5 Normal col	425	1	2	8.66
Unclipped	30	120	0.25 Normal col	449	1	4	17.32
Unclipped	30	120	0.25 Normal col	370	1	4	17.32
Unclipped			Second flus	274	1	1	4.33
Clipped	30	120	0.25 Normal col	245	1	4	2.72
Unclipped	30	120	0.25 Normal col	224	1	4	17.32
Unclipped	30	120	0.25 Normal col	239	1	4	2.72
Clipped	30	120	0.25 Normal col	258	1	4	2.72
Clipped	30	120	0.25 Normal col	230	1	4	2.72
Unclipped	30	120	0.25 Normal col	295	1	4	2.72
Clipped	30	60	0.5 Normal col	224	1	2	8.66

Clipped	30	120	0.25 Normal col	260	1	4	2.72
Clipped	30	60	0.5 Normal col	232	1	2	8.66
Clipped	30	60	0.5 Normal col	220	1	2	8.66
Clipped	30	120	0.25 Normal col	274	1	4	17.32
Clipped	30	120	0.25 Normal col	225	1	4	2.72
Clipped	30	120	0.25 Normal col	220	1	4	2.72
Clipped	30	120	0.25 Normal col	241	1	4	2.72
Clipped	30	120	0.25 Normal col	209	1	4	17.32
Clipped	30	120	0.25 Normal col	244	1	4	2.72
Clipped	30	60	0.5 Normal col	232	1	2	8.66
Clipped	30	120	0.25 Normal col	235	1	4	17.32
Clipped	30	120	0.25 Normal col	198	1	4	17.32
Clipped	30	120	0.25 Normal col	232	1	4	17.32
Clipped	30	120	0.25 Normal col	272	1	4	2.72
Clipped	30	120	0.25 Normal col	233	1	4	17.32
Clipped	30	60	0.5 Normal col	227	1	2	8.66
Clipped	30	120	0.25 Normal col	209	1	4	17.32
Clipped	30	60	0.5 Normal col	333	1	2	8.66
Clipped	30	60	0.5 Normal col	254	1	2	8.66
Clipped	30	60	0.5 Normal col	212	1	2	8.66
Clipped	30	60	0.5 Normal col	253	1	2	8.66
Clipped	30	60	0.5 Normal col	247	1	2	8.66
Clipped	30	60	0.5 Normal col	253	1	2	8.66
Clipped	30	120	0.25 Normal col	189	1	4	17.32
Clipped	30	120	0.25 Normal col	240	1	4	17.32
Clipped	30	120	0.25 Normal col	256	1	4	2.72
Clipped	30	60	0.5 Normal col	224	1	2	8.66
Clipped	30	120	0.25 Normal col	249	1	4	17.32
Clipped	30	120	0.25 Normal col	224	1	4	2.72
Clipped	30	120	0.25 Normal col	233	1	4	17.32
Clipped	30	60	0.5 Normal col	246	1	2	8.66
Clipped	30	60	0.5 Normal col	214	1	2	8.66
Clipped	30	120	0.25 Normal col	248	1	4	17.32
Clipped	30	60	0.5 Normal col	236	1	2	8.66
Clipped	30	120	0.25 Normal col	198	1	4	17.32
Clipped	30	60	0.5 Normal col	227	1	2	8.66
Clipped	20	120	0.17 Normal col	238	1	6	25.98
Unclipped	20	120	0.17 Normal col	251	1	6	25.98
Clipped	30	120	0.25 Normal col	260	1	4	2.72
Unclipped	30	120	0.25 Normal col	273	1	4	2.72
Clipped	30	120	0.25 Normal col	232	1	4	2.72
Clipped	30	120	0.25 Normal col	230	1	4	17.32
Unclipped	30	120	0.25 Normal col	225	1	4	2.72
Unclipped	30	120	0.25 Normal col	223	1	4	2.72
Clipped	30	120	0.25 Normal col	231	1	4	17.32
Clipped	30	120	0.25 Normal col	236	1	4	2.72
Clipped	30	60	0.5 Normal col	287	1	2	8.66

Clipped	30	120	0.25 Normal col	216	1	4	2.72
Clipped	30	60	0.5 Normal col	221	1	2	8.66
Clipped	30	60	0.5 Normal col	237	1	2	8.66
Clipped	30	60	0.5 Normal col	237	1	2	8.66
Clipped	30	120	0.25 Normal col	205	1	4	2.72
Unclipped	30	120	0.25 Normal col	227	1	4	2.72
Clipped	30	60	0.5 Normal col	243	1	2	8.66
Clipped	30	60	0.5 Normal col	287	1	2	8.66
Clipped	30	120	0.25 Normal col	216	1	4	17.32
Clipped	30	120	0.25 Normal col	254	1	4	17.32
Clipped	30	120	0.25 Normal col	253	1	4	17.32
Clipped	30	120	0.25 Normal col	242	1	4	2.72
Clipped	30	120	0.25 Normal col	200	1	4	17.32
Clipped	30	120	0.25 Normal col	252	1	4	2.72
Clipped	30	120	0.25 Normal col	259	1	4	2.72
Clipped	30	60	0.5 Normal col	240	1	2	8.66
Clipped	30	120	0.25 Normal col	270	1	4	2.72
Clipped	30	120	0.25 Normal col	225	1	4	17.32
Clipped	30	120	0.25 Normal col	227	1	4	17.32
Clipped	30	60	0.5 Normal col	260	1	2	8.66
Clipped	30	120	0.25 Normal col	214	1	4	17.32
Clipped	30	120	0.25 Normal col	270	1	4	17.32
Clipped	30	120	0.25 Normal col	204	1	4	17.32
Clipped	30	60	0.5 Normal col	246	1	2	8.66
Clipped	30	120	0.25 Normal col	237	1	4	17.32
Clipped	30	120	0.25 Normal col	243	1	4	17.32
Clipped	30	120	0.25 Normal col	252	1	4	17.32
Unclipped	30	120	0.25 Normal col	263	1	4	17.32
Clipped	30	120	0.25 Normal col	237	1	4	17.32
Clipped	30	60	0.5 Normal col	219	1	2	8.66
Clipped	30	60	0.5 Normal col	231	1	2	8.66
Clipped	30	60	0.5 Normal col	255	1	2	8.66
Clipped	30	60	0.5 Normal col	258	1	2	8.66
Clipped	30	60	0.5 Normal col	188	1	2	8.66
Clipped	30	60	0.5 Normal col	240	1	2	8.66
Clipped	30	120	0.25 Normal col	210	1	4	17.32
Clipped	30	120	0.25 Normal col	240	1	4	17.32
Clipped	30	120	0.25 Normal col	221	1	4	17.32
Clipped	30	120	0.25 Normal col	228	1	4	2.72
Clipped	30	120	0.25 Normal col	220	1	4	17.32
Clipped	30	120	0.25 Normal col	224	1	4	17.32
Clipped	30	120	0.25 Normal col	210	1	4	2.72
Clipped	30	120	0.25 Normal col	231	1	4	2.72
Clipped	30	120	0.25 Normal col	258	1	4	2.72
Unclipped	30	120	0.25 Normal col	265	1	4	2.72
Clipped	30	120	0.25 Normal col	220	1	4	2.72
Clipped	30	120	0.25 Normal col	225	1	4	2.72

Clipped	30	120	0.25 Normal col	269	1	4	2.72
Clipped	30	120	0.25 Normal col	250	1	4	2.72
Clipped	30	120	0.25 Normal col	228	1	4	17.32
Clipped	30	120	0.25 Normal col	272	1	4	17.32
Clipped	30	120	0.25 Normal col	223	1	4	2.72
Clipped	30	120	0.25 Normal col	225	1	4	2.72
Clipped	30	120	0.25 Normal col	237	1	4	2.72
Clipped	30	120	0.25 Normal col	223	1	4	2.72
Clipped	30	120	0.25 Normal col	227	1	4	2.72
Clipped	30	120	0.25 Normal col	231	1	4	2.72
Clipped	30	120	0.25 Normal col	225	1	4	2.72
Clipped	30	60	0.5 Normal col	227	1	2	8.66
Clipped	30	60	0.5 Normal col	211	1	2	8.66
Clipped	30	60	0.5 Normal col	228	1	2	8.66
Clipped	30	120	0.25 Normal col	223	1	4	2.72
Clipped	30	120	0.25 Normal col	250	1	4	2.72
Clipped	30	120	0.25 Normal col	236	1	4	2.72
Clipped	30	120	0.25 Normal col	238	1	4	2.72
Clipped	30	120	0.25 Normal col	211	1	4	17.32
Clipped	30	120	0.25 Normal col	217	1	4	17.32
Clipped	30	120	0.25 Normal col	221	1	4	2.72
Clipped	30	120	0.25 Normal col	233	1	4	17.32
Clipped	30	120	0.25 Normal col	236	1	4	17.32
Unclipped	30	120	0.25 Normal col	231	1	4	2.72
Clipped	30	120	0.25 Normal col	227	1	4	2.72
Clipped	30	120	0.25 Normal col	223	1	4	2.72
Clipped	30	120	0.25 Normal col	202	1	4	2.72
Clipped	30	120	0.25 Normal col	223	1	4	2.72
Clipped	30	120	0.25 Normal col	248	1	4	2.72
Clipped	30	120	0.25 Normal col	243	1	4	2.72
Clipped	30	120	0.25 Normal col	232	1	4	2.72
Clipped	30	120	0.25 Normal col	233	1	4	17.32
Clipped	30	120	0.25 Normal col	230	1	4	2.72
Clipped	30	120	0.25 Normal col	229	1	4	17.32
Clipped	30	120	0.25 Normal col	237	1	4	17.32
Clipped	30	120	0.25 Normal col	227	1	4	17.32
Clipped	30	120	0.25 Normal col	233	1	4	2.72
Clipped	30	120	0.25 Normal col	225	1	4	2.72
Clipped	30	120	0.25 Normal col	246	1	4	2.72
Clipped	30	60	0.5 Normal col	230	1	2	8.66
Clipped	30	120	0.25 Normal col	250	1	4	2.72
Clipped	30	60	0.5 Normal col	251	1	2	8.66
Clipped	30	60	0.5 Normal col	218	1	2	8.66
Clipped	30	60	0.5 Normal col	252	1	2	8.66
Clipped	30	60	0.5 Normal col	221	1	2	8.66
Clipped	30	60	0.5 Normal col	251	1	2	8.66
Clipped	30	60	0.5 Normal col	220	1	2	8.66

Clipped	30	120	0.25 Normal col	225	1	4	2.72
Clipped	30	120	0.25 Normal col	235	1	4	2.72
Clipped	30	120	0.25 Normal col	239	1	4	2.72
Clipped	30	120	0.25 Normal col	262	1	4	2.72
Clipped	30	120	0.25 Normal col	226	1	4	17.32
Clipped	30	120	0.25 Normal col	231	1	4	17.32
Clipped	30	120	0.25 Normal col	201	1	4	2.72
Clipped	30	120	0.25 Normal col	221	1	4	2.72
Clipped	30	60	0.5 Normal col	234	1	2	8.66
Clipped	30	120	0.25 Normal col	204	1	4	2.72
Clipped	30	120	0.25 Normal col	227	1	4	2.72
Clipped	30	120	0.25 Normal col	235	1	4	2.72
Clipped	30	120	0.25 Normal col	205	1	4	2.72
Clipped	30	120	0.25 Normal col	215	1	4	2.72
Clipped	30	120	0.25 Normal col	247	1	4	2.72
Clipped	30	60	0.5 Normal col	200	1	2	8.66
Clipped	30	60	0.5 Normal col	226	1	2	8.66
Clipped	30	120	0.25 Normal col	215	1	4	2.72
Clipped	30	120	0.25 Normal col	225	1	4	2.72
Clipped	30	60	0.5 Normal col	227	1	2	8.66
Clipped	30	60	0.5 Normal col	238	1	2	8.66
Clipped	30	60	0.5 Normal col	217	1	2	8.66
Clipped	30	60	0.5 Normal col	258	1	2	8.66
Clipped	30	100	0.3 Normal col	230	1	3.33	2.26
Clipped	30	100	0.3 Normal col	265	1	3.33	2.26
Clipped	30	60	0.5 Normal col	260	1	2	8.66
Clipped	30	120	0.25 Normal col	233	1	4	17.32
Clipped	30	120	0.25 Normal col	243	1	4	2.72
Clipped	30	120	0.25 Normal col	250	1	4	2.72
Clipped	30	120	0.25 Normal col	233	1	4	17.32
Clipped	30	120	0.25 Normal col	251	1	4	2.72
Clipped	30	60	0.5 Normal col	239	1	2	8.66
Clipped	30	120	0.25 Normal col	229	1	4	17.32
Clipped	30	120	0.25 Normal col	264	1	4	2.72
Clipped	30	120	0.25 Normal col	245	1	4	2.72
Clipped	30	120	0.25 Normal col	220	1	4	2.72
Clipped	30	120	0.25 Normal col	232	1	4	2.72
Clipped	30	120	0.25 Normal col	235	1	4	2.72
Clipped	30	60	0.5 Normal col	210	1	2	8.66
Clipped	30	60	0.5 Normal col	222	1	2	8.66
Clipped	30	60	0.5 Normal col	235	1	2	8.66
Clipped	30	60	0.5 Normal col	229	1	2	8.66
Clipped	30	60	0.5 Normal col	228	1	2	8.66
Clipped	30	120	0.25 Normal col	236	1	4	17.32
Unclipped	30	120	0.25 Normal col	278	1	4	17.32
Clipped	30	120	0.25 Normal col	267	1	4	17.32
Clipped	30	120	0.25 Normal col	223	1	4	17.32

Clipped	30	120	0.25 Normal col	215	1	4	2.72
Clipped	30	120	0.25 Normal col	246	1	4	2.72
Clipped	30	120	0.25 Normal col	263	1	4	17.32
Clipped	30	120	0.25 Normal col	245	1	4	2.72
Clipped	30	120	0.25 Normal col	232	1	4	2.72
Clipped	30	120	0.25 Normal col	243	1	4	2.72
Clipped	30	60	0.5 Normal col	238	1	2	8.66
Clipped	30	120	0.25 Normal col	266	1	4	17.32
Clipped	30	120	0.25 Normal col	249	1	4	2.72
Clipped	30	120	0.25 Normal col	251	1	4	2.72
Clipped	30	120	0.25 Normal col	238	1	4	2.72
Clipped	30	120	0.25 Normal col	218	1	4	17.32
Clipped	30	120	0.25 Normal col	237	1	4	2.72
Clipped	30	120	0.25 Normal col	246	1	4	2.72
Clipped	30	120	0.25 Normal col	252	1	4	2.72
Clipped	30	120	0.25 Normal col	261	1	4	2.72
Clipped	30	120	0.25 Normal col	260	1	4	2.72
Clipped	30	120	0.25 Normal col	275	1	4	2.72
Clipped	30	120	0.25 Normal col	292	1	4	2.72
Clipped	30	120	0.25 Normal col	265	1	4	2.72
Clipped	30	120	0.25 Normal col	250	1	4	2.72
Clipped	30	120	0.25 Normal col	287	1	4	2.72
Clipped	30	120	0.25 Normal col	229	1	4	2.72
Clipped	30	120	0.25 Normal col	233	1	4	2.72
Clipped	30	120	0.25 Normal col	230	1	4	2.72
Clipped	30	60	0.5 Normal col	210	1	2	8.66
Clipped	30	120	0.25 Normal col	245	1	4	2.72
Clipped	30	120	0.25 Normal col	239	1	4	17.32
Clipped	30	105	0.29 Normal col	225	1	3.5	2.38
Clipped	30	105	0.29 Normal col	240	1	3.5	2.38
Clipped	30	120	0.25 Normal col	248	1	4	2.72
Clipped	30	60	0.5 Normal col	229	1	2	8.66
Clipped	30	60	0.5 Normal col	232	1	2	8.66
Clipped	30	120	0.25 Normal col	240	1	4	17.32
Unclipped	30	120	0.25 Normal col	260	1	4	2.72
Clipped	30	60	0.5 Normal col	213	1	2	8.66
Clipped	30	60	0.5 Normal col	256	1	2	8.66
Unclipped	30	120	0.25 Normal col	330	1	4	2.72
Clipped	30	120	0.25 Normal col	271	1	4	17.32
Clipped	30	60	0.5 Normal col	236	1	2	8.66
Clipped	30	60	0.5 Normal col	253	1	2	8.66
Clipped	30	60	0.5 Normal col	232	1	2	8.66
Clipped	30	60	0.5 Normal col	235	1	2	8.66
Clipped	30	120	0.25 Normal col	245	1	4	2.72
Clipped	30	120	0.25 Normal col	247	1	4	17.32
Clipped	30	120	0.25 Normal col	270	1	4	17.32
Clipped	30	120	0.25 Normal col	270	1	4	2.72

Clipped	30	120	0.25 Normal col	225	1	4	2.72
Clipped	30	120	0.25 Normal col	237	1	4	2.72
Clipped	30	120	0.25 Normal col	236	1	4	2.72
Clipped	30	120	0.25 Normal col	265	1	4	2.72
Clipped	30	120	0.25 Normal col	273	1	4	2.72
Clipped	30	120	0.25 Normal col	289	1	4	17.32
Unclipped	30	120	0.25 Normal col	614	1	4	17.32
Clipped	30	120	0.25 Normal col	219	1	4	17.32
Clipped	30	120	0.25 Normal col	251	1	4	17.32
Clipped	30	120	0.25 Normal col	196	1	4	17.32
Clipped	30	60	0.5 Normal col	234	1	2	8.66
Clipped	30	120	0.25 Normal col	257	1	4	2.72
Clipped	30	120	0.25 Normal col	259	1	4	17.32
Clipped	30	120	0.25 Normal col	225	1	4	17.32
Unclipped	30	120	0.25 Normal col	237	1	4	2.72
Clipped	30	120	0.25 Normal col	235	1	4	17.32
Clipped	30	120	0.25 Normal col	268	1	4	17.32
Clipped	30	120	0.25 Normal col	224	1	4	2.72
Clipped	30	120	0.25 Normal col	253	1	4	17.32
Unclipped	30	120	0.25 Normal col	312	1	4	2.72
Clipped	30	60	0.5 Normal col	278	1	2	8.66
Unclipped	30	60	0.5 Normal col	265	1	2	8.66
Clipped	30	120	0.25 Normal col	260	1	4	2.72
Clipped	30	120	0.25 Normal col	257	1	4	17.32
Clipped	30	120	0.25 Normal col	232	1	4	17.32
Unclipped	30	120	0.25 Normal col	241	1	4	17.32
Clipped	30	120	0.25 Normal col	284	1	4	17.32
Clipped	30	60	0.5 Normal col	266	1	2	8.66
Unclipped	30	60	0.5 Normal col	294	1	2	8.66
Clipped	30	120	0.25 Normal col	234	1	4	17.32
Clipped	30	120	0.25 Normal col	235	1	4	17.32
Clipped	30	120	0.25 Normal col	242	1	4	17.32
Clipped	30	120	0.25 Normal col	253	2	8	34.64
Clipped	30	120	0.25 Normal col	258	1	4	17.32
Clipped	30	120	0.25 Normal col	280	1	4	17.32
Clipped	30	60	0.5 Normal col	228	1	2	8.66
Clipped	30	60	0.5 Normal col	231	1	2	8.66
Clipped	30	60	0.5 Normal col	265	1	2	8.66
Clipped	30	60	0.5 Normal col	278	1	2	8.66
Clipped	30	60	0.5 Normal col	234	1	2	8.66
Unclipped	30	60	0.5 Normal col	241	1	2	8.66
Clipped	30	60	0.5 Normal col	251	1	2	8.66
Clipped	30	120	0.25 Normal col	231	1	4	17.32
Clipped	30	120	0.25 Normal col	251	1	4	17.32
Clipped	30	120	0.25 Normal col	268	1	4	17.32
Clipped	30	60	0.5 Normal col	235	1	2	8.66
Clipped	30	60	0.5 Normal col	258	1	2	8.66

Clipped	30	60	0.5 Normal col	228	1	2	8.66
Clipped	30	60	0.5 Normal col	238	1	2	8.66
Clipped	30	120	0.25 Normal col	225	1	4	2.72
Clipped	30	60	0.5 Normal col	238	1	2	8.66
Unclipped	30	60	0.5 Normal col	331	1	2	8.66
Clipped	30	120	0.25 Normal col	272	1	4	17.32
Clipped	30	120	0.25 Normal col	224	1	4	17.32
Clipped	30	60	0.5 Normal col	202	1	2	8.66
Clipped	30	60	0.5 Normal col	254	1	2	8.66
Clipped	30	60	0.5 Normal col	254	1	2	8.66
Clipped	30	60	0.5 Normal col	259	1	2	8.66
Clipped	30	60	0.5 Normal col	266	1	2	8.66
Clipped	30	120	0.25 Normal col	266	1	4	2.72
Clipped	30	120	0.25 Normal col	272	1	4	2.72
Clipped	30	60	0.5 Normal col	241	1	2	8.66
Clipped	30	120	0.25 Normal col	275	1	4	2.72
Clipped	30	60	0.5 Normal col	253	1	2	8.66
Clipped	30	120	0.25 Normal col	191	1	4	2.72
Clipped	30	120	0.25 Normal col	241	1	4	17.32
Clipped	30	120	0.25 Normal col	264	1	4	2.72
Clipped	30	120	0.25 Normal col	276	1	4	2.72
Unclipped	30	120	0.25 Normal col	331	1	4	2.72
Clipped	30	120	0.25 Normal col	257	1	4	17.32
Clipped	30	120	0.25 Normal col	280	1	4	2.72
Clipped	30	120	0.25 Normal col	224	1	4	17.32
Clipped	30	60	0.5 Normal col	253	1	2	8.66
Clipped	30	120	0.25 Normal col	269	1	4	17.32
Clipped	30	120	0.25 Normal col	221	1	4	17.32
Clipped	30	120	0.25 Normal col	240	1	4	17.32
Clipped	30	120	0.25 Normal col	237	1	4	2.72
Clipped	30	120	0.25 Normal col	235	1	4	17.32
Clipped	30	120	0.25 Normal col	251	1	4	17.32
Clipped	30	120	0.25 Normal col	291	1	4	17.32
Clipped	30	120	0.25 Normal col	285	1	4	2.72
Clipped	30	120	0.25 Normal col	289	1	4	2.72
Unclipped	30	120	0.25 Normal col	305	1	4	2.72
Clipped	30	120	0.25 Normal col	251	1	4	17.32
Clipped	30	120	0.25 Normal col	215	1	4	2.72
Clipped	30	60	0.5 Normal col	227	1	2	8.66
Clipped	30	120	0.25 Normal col	241	1	4	17.32
Clipped	30	60	0.5 Normal col	254	1	2	8.66
Clipped	30	60	0.5 Normal col	273	1	2	8.66
Clipped	30	120	0.25 Normal col	255	1	4	17.32
Clipped	30	120	0.25 Normal col	256	1	4	17.32
Clipped	30	120	0.25 Normal col	252	1	4	17.32
Clipped	30	120	0.25 Normal col	263	1	4	17.32
Clipped	30	120	0.25 Normal col	237	1	4	17.32

Clipped	30	120	0.25 Normal col	246	1	4	2.72
Clipped	30	120	0.25 Normal col	246	1	4	17.32
Clipped	30	120	0.25 Normal col	250	1	4	17.32
Clipped	30	120	0.25 Normal col	285	1	4	2.72
Clipped	30	120	0.25 Normal col	229	1	4	17.32
Clipped	30	120	0.25 Normal col	235	1	4	17.32
Clipped	30	120	0.25 Normal col	250	1	4	17.32
Clipped	30	120	0.25 Normal col	269	1	4	17.32
Clipped	30	120	0.25 Normal col	220	1	4	2.72
Clipped	30	120	0.25 Normal col	260	1	4	2.72
Clipped	30	120	0.25 Normal col	258	1	4	2.72
Clipped	30	120	0.25 Normal col	224	1	4	2.72
Clipped	30	120	0.25 Normal col	228	1	4	2.72
Clipped	30	120	0.25 Normal col	245	1	4	2.72
Clipped	30	60	0.5 Normal col	254	1	2	8.66
Unclipped	30	60	0.5 Normal col	309	1	2	8.66
Unclipped	30	60	0.5 Normal col	345	1	2	8.66
Clipped	30	60	0.5 Normal col	263	1	2	8.66
Clipped	30	60	0.5 Normal col	237	1	2	8.66
Clipped	30	60	0.5 Normal col	272	1	2	8.66
Clipped	30	120	0.25 Normal col	239	1	4	17.32
Clipped	30	120	0.25 Normal col	255	1	4	17.32
Clipped	30	120	0.25 Normal col	282	1	4	17.32
Clipped	30	120	0.25 Normal col	239	1	4	17.32
Clipped	30	120	0.25 Normal col	231	1	4	17.32
Clipped	30	120	0.25 Normal col	208	1	4	2.72
Clipped	30	120	0.25 Normal col	249	1	4	2.72
Clipped	30	120	0.25 Normal col	240	1	4	17.32
Clipped	30	120	0.25 Normal col	225	1	4	2.72
Clipped	30	120	0.25 Normal col	245	1	4	2.72
Clipped	30	120	0.25 Normal col	251	1	4	17.32
Clipped	30	120	0.25 Normal col	230	1	4	17.32
Clipped	30	120	0.25 Normal col	252	1	4	17.32
Clipped	30	120	0.25 Normal col	286	1	4	17.32
Clipped	30	120	0.25 Normal col	290	1	4	2.72
Clipped	30	120	0.25 Normal col	245	1	4	2.72
Clipped	30	120	0.25 Normal col	247	1	4	17.32
Clipped	30	120	0.25 Normal col	253	1	4	17.32
Clipped	30	120	0.25 Normal col	260	1	4	17.32
Clipped	30	120	0.25 Normal col	245	1	4	2.72
Clipped	30	120	0.25 Normal col	258	1	4	17.32
Clipped	30	120	0.25 Normal col	280	1	4	17.32
Clipped	30	120	0.25 Normal col	261	1	4	2.72
Clipped	30	120	0.25 Normal col	229	1	4	17.32
Clipped	30	120	0.25 Normal col	233	1	4	17.32
Unclipped	30	60	0.5 Normal col	276	1	2	8.66
Unclipped	30	120	0.25 Normal col	260	1	4	2.72

Clipped	30	60	0.5 Normal cot	267	1	2	8.66
Clipped	30	120	0.25 Normal cot	248	1	4	17.32
Unclipped	30	60	0.5 Normal cot	294	1	2	8.66
Clipped	30	120	0.25 Normal cot	251	1	4	2.72
Clipped	30	60	0.5 Normal cot	265	1	2	8.66
Clipped	30	120	0.25 Normal cot	251	1	4	17.32
Clipped	30	120	0.25 Normal cot	241	1	4	2.72
Clipped	30	120	0.25 Normal cot	235	1	4	2.72
Clipped	30	120	0.25 Normal cot	259	1	4	17.32
Clipped	30	120	0.25 Normal cot	238	1	4	2.72
Clipped	30	120	0.25 Normal cot	198	1	4	17.32
Clipped	30	120	0.25 Normal cot	259	1	4	2.72
Clipped	30	60	0.5 Normal cot	294	1	2	8.66
Unclipped	30	120	0.25 Normal cot	334	1	4	17.32
Clipped	30	120	0.25 Normal cot	257	1	4	2.72
Unclipped	30	120	0.25 Normal cot	293	1	4	17.32
Unclipped	30	60	0.5 Normal cot	211	1	2	8.66
Unclipped	30	120	0.25 Normal cot	286	1	4	17.32
Clipped	30	60	0.5 Normal cot	249	1	2	8.66
Unclipped	30	120	0.25 Normal cot	345	1	4	2.72
Clipped	30	120	0.25 Normal cot	290	1	4	2.72
Unclipped			Second flus	266	1	1	0.68
Clipped	30	120	0.25 Normal cot	289	1	4	2.72
Clipped			Second flus	265	1	1	0.68
Clipped			Second flus	280	1	1	0.68
Clipped	30	120	0.25 Normal cot	214	1	4	17.32
Clipped	30	120	0.25 Normal cot	253	1	4	17.32
Clipped	30	60	0.5 Normal cot	239	1	2	8.66
Clipped			Second flus	261	1	1	0.68
Clipped	30	120	0.25 Normal cot	268	1	4	17.32
Clipped	30	60	0.5 Normal cot	249	1	2	8.66
Clipped			Second flus	278	1	1	0.68
Clipped	30	60	0.5 Normal cot	270	1	2	8.66
Clipped			Second flus	357	1	1	4.33
Unclipped			Second flus	297	1	1	4.33
Unclipped	30	120	0.25 Normal cot	280	1	4	17.32
Clipped	30	60	0.5 Normal cot	261	1	2	8.66
Clipped	30	120	0.25 Normal cot	268	1	4	17.32
Clipped	30	120	0.25 Normal cot	239	1	4	2.72
Unclipped			Second flus	246	1	1	4.33
Clipped			Second flus	265	1	1	0.68
Unclipped	30	120	0.25 Normal cot	541	1	4	17.32
Unclipped	30	120	0.25 Normal cot	170	1	4	2.72
Unclipped	30	120	0.25 Normal cot	300	1	4	2.72
Unclipped	30	120	0.25 Normal cot	334	1	4	17.32
Unclipped	30	120	0.25 Normal cot	272	1	4	17.32
Clipped			Second flus	510	1	1	0.68

Clipped	30	120	0.25 Normal cot	265	1	4	17.32
Clipped	30	120	0.25 Normal cot	235	1	4	17.32
Clipped			Second flus	256	1	1	0.68
Clipped	30	120	0.25 Normal cot	224	1	4	17.32
Unclipped	30	120	0.25 Normal cot	231	1	4	2.72
Clipped	30	60	0.5 Normal cot	245	1	2	8.66
Clipped	30	120	0.25 Normal cot	211	1	4	17.32
Clipped	30	120	0.25 Normal cot	228	1	4	17.32
Clipped			Second flus	239	1	1	4.33
Clipped	30	120	0.25 Normal cot	232	1	4	17.32
Unclipped	30	120	0.25 Normal cot	225	1	4	17.32
Unclipped	30	60	0.5 Normal cot	365	1	2	8.66
Unclipped	30	120	0.25 Normal cot	310	1	4	17.32
Clipped	30	120	0.25 Normal cot	291	1	4	17.32
Clipped	30	180	0.17 Normal cot	270	1	6	25.98
Unclipped	20	120	0.17 Normal cot	290	1	6	25.98
Unclipped	30	120	0.25 Normal cot	342	1	4	2.72
Unclipped	30	120	0.25 Normal cot	283	1	4	17.32
Unclipped	30	120	0.25 Normal cot	232	1	4	17.32
Unclipped			Second flus	265	1	1	4.33
Clipped	30	120	0.25 Normal cot	260	1	4	2.72
Unclipped	30	120	0.25 Normal cot	330	1	4	2.72
Unclipped	30	120	0.25 Normal cot	332	1	4	17.32
Unclipped	30	120	0.25 Normal cot	302	1	4	2.72
Clipped	30	120	0.25 Normal cot	185	1	4	2.72
Clipped			Second flus	230	1	1	0.68
Clipped	30	120	0.25 Normal cot	228	1	4	2.72
Unclipped	30	120	0.25 Normal cot	250	1	4	17.32
Clipped	30	120	0.25 Normal cot	243	1	4	2.72
Unclipped	30	120	0.25 Normal cot	264	1	4	17.32
Clipped	30	120	0.25 Normal cot	425	1	4	2.72
Clipped	30	120	0.25 Normal cot	211	1	4	2.72
Clipped	30	120	0.25 Normal cot	245	1	4	2.72
Unclipped	30	120	0.25 Normal cot	280	1	4	17.32
Unclipped	30	120	0.25 Normal cot	260	1	4	2.72
Clipped			Second flus	246	1	1	0.68
Clipped	30	120	0.25 Normal cot	201	1	4	17.32
Clipped	30	60	0.5 Normal cot	256	1	2	8.66
Clipped	30	120	0.25 Normal cot	243	1	4	17.32
Clipped			Second flus	252	1	1	4.33
Clipped			Second flus	260	1	1	4.33
Clipped			Second flus	487	1	1	4.33
Clipped	30	60	0.5 Normal cot	237	1	2	8.66
Clipped	30	60	0.5 Normal cot	239	1	2	8.66
Clipped	30	120	0.25 Normal cot	219	1	4	17.32
Clipped	30	120	0.25 Normal cot	230	1	4	17.32
Clipped	30	60	0.5 Normal cot	220	1	2	8.66

Clipped	30	120	0.25 Normal col	208	1	4	2.72
Unclipped	30	120	0.25 Normal col	206	1	4	17.32
Clipped	30	120	0.25 Normal col	218	1	4	17.32
Clipped	30	120	0.25 Normal col	216	1	4	17.32
Clipped	30	120	0.25 Normal col	219	1	4	17.32
Clipped	30	120	0.25 Normal col	220	1	4	17.32
Clipped	30	120	0.25 Normal col	233	1	4	17.32
Clipped	30	60	0.5 Normal col	249	1	2	8.66
Clipped	30	60	0.5 Normal col	208	1	2	8.66
Clipped	30	60	0.5 Normal col	225	1	2	8.66
Clipped	30	60	0.5 Normal col	226	1	2	8.66
Unclipped	30	120	0.25 Normal col	251	1	4	2.72
Clipped	30	60	0.5 Normal col	205	1	2	8.66
Clipped	30	60	0.5 Normal col	241	1	2	8.66
Clipped	30	60	0.5 Normal col	270	1	2	8.66
Clipped	30	120	0.25 Normal col	190	1	4	17.32
Clipped	30	120	0.25 Normal col	228	1	4	17.32
Clipped	30	120	0.25 Normal col	258	1	4	17.32
Clipped	30	120	0.25 Normal col	245	1	4	17.32
Clipped	30	60	0.5 Normal col	218	1	2	8.66
Clipped	30	60	0.5 Normal col	219	1	2	8.66
Clipped	30	60	0.5 Normal col	223	1	2	8.66
Clipped	30	60	0.5 Normal col	216	1	2	8.66
Clipped	30	60	0.5 Normal col	229	1	2	8.66
Clipped	30	60	0.5 Normal col	254	1	2	8.66
Clipped	30	120	0.25 Normal col	237	1	4	17.32
Clipped	30	120	0.25 Normal col	268	1	4	17.32
Clipped	30	120	0.25 Normal col	218	2	8	34.64
Clipped	30	120	0.25 Normal col	243	1	4	17.32
Clipped	30	120	0.25 Normal col	252	1	4	17.32
Clipped	30	120	0.25 Normal col	278	1	4	17.32
Clipped	30	120	0.25 Normal col	283	1	4	17.32
Clipped	30	120	0.25 Normal col	234	1	4	17.32
Clipped	30	60	0.5 Normal col	220	1	2	8.66
Clipped	30	60	0.5 Normal col	226	1	2	8.66
Clipped	30	60	0.5 Normal col	210	1	2	8.66
Clipped	30	120	0.25 Normal col	235	1	4	2.72
Clipped	30	120	0.25 Normal col	260	1	4	2.72
Clipped	30	60	0.5 Normal col	204	1	2	8.66
Clipped	30	60	0.5 Normal col	221	1	2	8.66
Clipped	30	120	0.25 Normal col	255	1	4	17.32
Clipped	30	120	0.25 Normal col	217	1	4	17.32
Clipped	30	120	0.25 Normal col	239	1	4	17.32
Clipped	30	120	0.25 Normal col	495	1	4	17.32
Clipped	30	60	0.5 Normal col	227	1	2	8.66
Unclipped	30	60	0.5 Normal col	280	1	2	8.66
Clipped	30	60	0.5 Normal col	219	1	2	8.66

Clipped	30	120	0.25 Normal cot	230	1	4	17.32
Clipped	30	120	0.25 Normal cot	237	1	4	17.32
Clipped	30	120	0.25 Normal cot	230	1	4	2.72
Clipped	30	120	0.25 Normal cot	190	1	4	17.32
Clipped	30	120	0.25 Normal cot	224	1	4	17.32
Clipped	30	120	0.25 Normal cot	229	1	4	17.32
Clipped	30	120	0.25 Normal cot	237	1	4	17.32
Clipped	30	60	0.5 Normal cot	237	1	2	8.66
Clipped	30	120	0.25 Normal cot	246	1	4	17.32
Unclipped	30	60	0.5 Normal cot	256	1	2	8.66
Clipped	30	120	0.25 Normal cot	181	1	4	2.72
Clipped			Second flus	204	1	1	4.33
Clipped			Second flus	209	1	1	4.33
Clipped			Second flus	224	1	1	4.33
Clipped			Second flus	232	1	1	4.33
Clipped			Second flus	246	1	1	4.33
Clipped			Second flus	248	1	1	4.33
Clipped			Second flus	253	1	1	4.33
Clipped	30	95	0.32 Normal cot	253	1	3.17	13.73
Clipped	30	120	0.25 Normal cot	234	1	4	17.32
Clipped	30	120	0.25 Normal cot	236	2	8	34.64
Clipped	30	120	0.25 Normal cot	242	1	4	17.32
Clipped	30	120	0.25 Normal cot	260	1	4	17.32
Clipped	30	120	0.25 Normal cot	268	1	4	2.72
Clipped	30	120	0.25 Normal cot	213	1	4	17.32
Clipped	30	120	0.25 Normal cot	227	1	4	17.32
Clipped			Second flus	211	1	1	4.33
Clipped	30	120	0.25 Normal cot	242	1	4	2.72
Clipped	30	120	0.25 Normal cot	235	1	4	2.72
Clipped	30	60	0.5 Normal cot	274	1	2	8.66
Clipped	30	120	0.25 Normal cot	260	1	4	2.72
Clipped			Second flus	238	1	1	4.33
Clipped			Second flus	258	1	1	4.33
Clipped			Second flus	331	1	1	4.33
Clipped	30	120	0.25 Normal cot	245	1	4	2.72
Clipped	30	120	0.25 Normal cot	204	1	4	2.72
Clipped	30	120	0.25 Normal cot	480	1	4	2.72
Clipped	30	60	0.5 Normal cot	247	1	2	8.66
Unclipped	30	120	0.25 Normal cot	305	1	4	2.72
Unclipped	30	120	0.25 Normal cot	360	1	4	2.72
Clipped			Second flus	230	1	1	4.33
Clipped	30	120	0.25 Normal cot	236	1	4	2.72
Unclipped	30	120	0.25 Normal cot	258	1	4	2.72
Unclipped	30	120	0.25 Normal cot	267	1	4	17.32
Unclipped	30	120	0.25 Normal cot	265	1	4	2.72
Clipped	30	120	0.25 Normal cot	210	1	4	2.72
Unclipped	30	120	0.25 Normal cot	242	1	4	2.72

Unclipped	30	120	0.25 Normal cot	290	1	4	2.72
Unclipped	30	120	0.25 Normal cot	298	1	4	2.72
Clipped			Second flus	232	1	1	4.33
Clipped			Second flus	260	1	1	4.33
Clipped			Second flus	274	1	1	4.33
Clipped			Second flus	294	1	1	4.33
Unclipped	30	60	0.5 Normal cot	428	1	2	8.66
Clipped	30	120	0.25 Normal cot	229	1	4	2.72
Unclipped	30	120	0.25 Normal cot	253	1	4	2.72
Clipped			Second flus	225	1	1	4.33
Clipped			Second flus	249	1	1	4.33
Clipped			Second flus	274	1	1	4.33
Clipped			Second flus	285	1	1	4.33
Clipped	30	85	0.35 Normal cot	270	1	2.83	12.25
Unclipped	30	85	0.35 Normal cot	390	1	2.83	12.25
Unclipped	30	120	0.25 Normal cot	248	1	4	2.72
Unclipped	30	120	0.25 Normal cot	288	1	4	17.32
Clipped	30	60	0.5 Normal cot	238	1	2	8.66
Unclipped	30	120	0.25 Normal cot	239	1	4	2.72
Unclipped	30	120	0.25 Normal cot	395	1	4	2.72
Unclipped	30	120	0.25 Normal cot	241	1	4	2.72
Clipped	30	120	0.25 Normal cot	475	1	4	2.72
Unclipped	30	120	0.25 Normal cot	278	1	4	2.72
Unclipped	30	120	0.25 Normal cot	282	1	4	2.72
Unclipped	30	120	0.25 Normal cot	262	1	4	17.32
Unclipped	30	120	0.25 Normal cot	273	1	4	2.72
Unclipped	30	120	0.25 Normal cot	271	1	4	2.72
Unclipped	30	120	0.25 Normal cot	283	1	4	2.72
Unclipped	30	120	0.25 Normal cot	266	1	4	2.72
Unclipped	30	120	0.25 Normal cot	243	1	4	2.72
Unclipped	30	60	0.5 Normal cot	273	1	2	8.66
Clipped	30	60	0.5 Normal cot	231	1	2	8.66
Clipped	30	60	0.5 Normal cot	241	1	2	8.66
Unclipped	30	60	0.5 Normal cot	325	1	2	8.66
Unclipped	30	120	0.25 Normal cot	242	1	4	17.32
Clipped	30	120	0.25 Normal cot	250	1	4	2.72
Unclipped	30	120	0.25 Normal cot	275	1	4	2.72
Clipped	30	120	0.25 Normal cot	226	1	4	2.72
Clipped	30	120	0.25 Normal cot	227	1	4	17.32
Unclipped	30	120	0.25 Normal cot	277	1	4	2.72
Unclipped	30	120	0.25 Normal cot	274	1	4	17.32
Unclipped	30	120	0.25 Normal cot	275	1	4	2.72
Unclipped	30	60	0.5 Normal cot	360	1	2	8.66
Unclipped	30	60	0.5 Normal cot	277	1	2	8.66
Unclipped	30	60	0.5 Normal cot	278	1	2	8.66
Unclipped	30	120	0.25 Normal cot	250	1	4	2.72
Unclipped	30	120	0.25 Normal cot	270	1	4	2.72

Unclipped	30	60	0.5 Normal col	231	1	2	8.66
Unclipped	30	120	0.25 Normal col	406	1	4	17.32
Unclipped	30	120	0.25 Normal col	246	1	4	2.72
Unclipped	30	120	0.25 Normal col	258	1	4	2.72
Unclipped	30	120	0.25 Normal col	260	1	4	2.72
Clipped			Second flus	214	1	1	4.33
Unclipped			Second flus	286	1	1	4.33
Unclipped			Second flus	388	1	1	4.33
Unclipped	30	120	0.25 Normal col	265	1	4	2.72
Unclipped	30	120	0.25 Normal col	220	1	4	2.72
Unclipped	30	120	0.25 Normal col	261	1	4	2.72
Unclipped	30	60	0.5 Normal col	242	1	2	8.66
Unclipped	30	120	0.25 Normal col	257	1	4	2.72
Clipped	30	60	0.5 Normal col	252	1	2	8.66
Clipped	30	60	0.5 Normal col	264	1	2	8.66
Clipped	30	120	0.25 Normal col	221	1	4	17.32
Unclipped	30	120	0.25 Normal col	248	1	4	2.72
Unclipped	30	120	0.25 Normal col	261	1	4	2.72
Unclipped	30	120	0.25 Normal col	283	1	4	17.32
Clipped	30	120	0.25 Normal col	232	2	8	5.44
Clipped	30	120	0.25 Normal col	245	1	4	2.72
Unclipped	30	120	0.25 Normal col	250	1	4	2.72
Clipped	30	120	0.25 Normal col	280	1	4	2.72
Unclipped	30	120	0.25 Normal col	292	1	4	2.72
Unclipped			Second flus	260	1	1	4.33
Unclipped	30	120	0.25 Normal col	301	1	4	17.32
Unclipped	30	120	0.25 Normal col	249	1	4	2.72
Unclipped	30	120	0.25 Normal col	265	1	4	2.72
Unclipped	30	60	0.5 Normal col	266	1	2	8.66
Clipped	30	60	0.5 Normal col	234	1	2	8.66
Unclipped	30	60	0.5 Normal col	238	1	2	8.66
Unclipped	30	120	0.25 Normal col	252	1	4	2.72
Unclipped	30	120	0.25 Normal col	279	1	4	17.32
Unclipped	30	120	0.25 Normal col	255	1	4	2.72
Unclipped	30	120	0.25 Normal col	230	1	4	17.32
Clipped	30	120	0.25 Normal col	255	1	4	17.32
Unclipped	30	120	0.25 Normal col	240	1	4	17.32
Unclipped	30	120	0.25 Normal col	224	1	4	2.72
Unclipped	30	120	0.25 Normal col	268	1	4	2.72
Unclipped	30	120	0.25 Normal col	240	1	4	2.72
Unclipped	30	120	0.25 Normal col	440	1	4	17.32
Unclipped	30	120	0.25 Normal col	258	1	4	17.32
Unclipped	30	120	0.25 Normal col	241	1	4	2.72
Clipped			Second flus	204	1	1	4.33
Unclipped	30	60	0.5 Normal col	258	1	2	8.66
Unclipped	30	120	0.25 Normal col	318	1	4	2.72
Unclipped	30	120	0.25 Normal col	263	1	4	2.72

Unclipped	30	120	0.25 Normal col	270	1	4	2.72
Clipped	30	120	0.25 Normal col	249	1	4	17.32
Unclipped	30	120	0.25 Normal col	282	1	4	17.32
Clipped	30	120	0.25 Normal col	263	1	4	17.32
Unclipped	30	120	0.25 Normal col	290	1	4	17.32
Unclipped	30	120	0.25 Normal col	240	1	4	2.72
Unclipped	30	120	0.25 Normal col	256	1	4	2.72
Clipped	30	120	0.25 Normal col	252	1	4	17.32
Unclipped	30	120	0.25 Normal col	428	1	4	17.32
Unclipped	30	120	0.25 Normal col	315	1	4	2.72
Clipped	30	100	0.3 Normal col	245	1	3.33	14.42
Clipped	30	60	0.5 Normal col	149	1	2	8.66
Unclipped	30	120	0.25 Normal col	292	1	4	17.32
Unclipped	30	120	0.25 Normal col	428	1	4	2.72
Clipped	30	60	0.5 Normal col	258	1	2	8.66
Clipped	30	120	0.25 Normal col	246	1	4	17.32
Clipped			Second flus	235	1	1	4.33
Unclipped			Second flus	261	1	1	4.33
Unclipped			Second flus	329	1	1	4.33
Unclipped	30	120	0.25 Normal col	225	1	4	2.72
Unclipped	30	120	0.25 Normal col	250	1	4	2.72
Clipped	30	120	0.25 Normal col	266	1	4	17.32
Unclipped	30	120	0.25 Normal col	258	1	4	17.32
Clipped	30	120	0.25 Normal col	224	1	4	2.72
Unclipped	30	120	0.25 Normal col	260	1	4	2.72
Unclipped	30	60	0.5 Normal col	332	1	2	8.66
Unclipped	30	120	0.25 Normal col	226	1	4	2.72
Clipped	30	120	0.25 Normal col	270	1	4	17.32
Unclipped	30	120	0.25 Normal col	290	1	4	17.32
Unclipped	30	120	0.25 Normal col	278	1	4	2.72
Unclipped	30	60	0.5 Normal col	324	1	2	8.66
Unclipped			Second flus	230	1	1	4.33
Clipped			Second flus	241	1	1	4.33
Clipped			Second flus	261	1	1	4.33
Unclipped	30	60	0.5 Normal col	426	1	2	8.66
Unclipped	30	60	0.5 Normal col	268	1	2	8.66
Unclipped	30	60	0.5 Normal col	425	1	2	8.66
Clipped	30	60	0.5 Normal col	370	1	2	8.66
Unclipped	30	120	0.25 Normal col	270	1	4	17.32
Unclipped	30	120	0.25 Normal col	244	1	4	2.72
Unclipped	30	60	0.5 Normal col	254	1	2	8.66
Unclipped	30	60	0.5 Normal col	263	1	2	8.66
Clipped	30	120	0.25 Normal col	265	1	4	17.32
Clipped	30	120	0.25 Normal col	215	1	4	17.32
Unclipped	30	120	0.25 Normal col	220	1	4	17.32
Unclipped	30	120	0.25 Normal col	275	1	4	17.32
Unclipped	30	120	0.25 Normal col	340	1	4	17.32

Unclipped	30	120	0.25 Normal col	254	1	4	2.72
Unclipped	30	120	0.25 Normal col	254	1	4	17.32
Unclipped	30	60	0.5 Normal col	258	1	2	8.66
Clipped			Second flus	247	1	1	0.68
Clipped			Second flus	293	1	1	0.68
Unclipped	30	120	0.25 Normal col	248	1	4	17.32
Clipped	30	120	0.25 Normal col	265	1	4	17.32
Clipped	30	120	0.25 Normal col	225	1	4	17.32
Clipped	30	120	0.25 Normal col	253	1	4	17.32
Unclipped	30	60	0.5 Normal col	366	1	2	8.66
Clipped	30	60	0.5 Normal col	469	1	2	8.66
Unclipped	30	120	0.25 Normal col	264	1	4	17.32
Unclipped	30	120	0.25 Normal col	341	1	4	17.32
Clipped	30	120	0.25 Normal col	216	1	4	17.32
Clipped	30	120	0.25 Normal col	220	1	4	2.72
Unclipped	30	60	0.5 Normal col	207	1	2	8.66
Unclipped	30	60	0.5 Normal col	236	1	2	8.66
Unclipped	30	60	0.5 Normal col	254	1	2	8.66
Clipped	30	60	0.5 Normal col	254	1	2	8.66
Clipped	30	120	0.25 Normal col	220	1	4	2.72
Unclipped	30	120	0.25 Normal col	243	1	4	2.72
Unclipped	30	120	0.25 Normal col	278	1	4	17.32
Unclipped	30	60	0.5 Normal col	284	1	2	8.66
Clipped	30	120	0.25 Normal col	335	1	4	2.72
Unclipped	30	60	0.5 Normal col	254	1	2	8.66
Unclipped	30	60	0.5 Normal col	279	1	2	8.66
Clipped	30	60	0.5 Normal col	210	1	2	8.66
Clipped	30	120	0.25 Normal col	221	1	4	2.72
Unclipped	30	60	0.5 Normal col	268	1	2	8.66
Clipped	30	60	0.5 Normal col	215	1	2	8.66
Clipped	30	60	0.5 Normal col	230	1	2	8.66
Unclipped	30	60	0.5 Normal col	236	1	2	8.66
Unclipped	30	60	0.5 Normal col	482	1	2	8.66
Clipped	30	120	0.25 Normal col	212	1	4	17.32
Clipped	30	120	0.25 Normal col	247	1	4	17.32
Clipped	30	60	0.5 Normal col	223	1	2	8.66
Clipped	30	60	0.5 Normal col	253	1	2	8.66
Unclipped	30	120	0.25 Normal col	284	1	4	17.32
Clipped	30	120	0.25 Normal col	210	1	4	17.32
Unclipped	30	60	0.5 Normal col	288	1	2	8.66
Unclipped	30	120	0.25 Normal col	240	1	4	2.72
Unclipped	30	120	0.25 Normal col	247	1	4	2.72
Unclipped	30	60	0.5 Normal col	250	1	2	8.66
Unclipped	30	60	0.5 Normal col	435	1	2	8.66
Clipped	30	60	0.5 Normal col	270	1	2	8.66
Clipped			Second flus	412	1	1	4.33
Unclipped			Second flus	435	1	1	4.33

Clipped	30	105	0.29 Normal cot	209	1	3.5	15.16
Unclipped	30	105	0.29 Normal cot	246	1	3.5	15.16
Unclipped	30	105	0.29 Normal cot	252	1	3.5	15.16
Unclipped	30	105	0.29 Normal cot	410	1	3.5	15.16
Clipped			Second flus	246	1	1	4.33
Clipped			Second flus	255	1	1	4.33
Clipped			Second flus	267	1	1	4.33
Unclipped			Second flus	276	1	1	4.33
Clipped			Second flus	280	1	1	4.33
Clipped	30	105	0.29 Normal cot	225	1	3.5	15.16
Clipped	30	120	0.25 Normal cot	220	1	4	2.72
Clipped	30	60	0.5 Normal cot	223	1	2	8.66
Clipped	30	60	0.5 Normal cot	255	1	2	8.66
Clipped	30	60	0.5 Normal cot	268	1	2	8.66
Clipped	30	120	0.25 Normal cot	218	1	4	17.32
Clipped	30	120	0.25 Normal cot	234	1	4	17.32
Unclipped	30	120	0.25 Normal cot	210	1	4	2.72
Clipped	30	60	0.5 Normal cot	247	1	2	8.66
Unclipped	30	120	0.25 Normal cot	260	1	4	2.72
Clipped	30	60	0.5 Normal cot	225	1	2	8.66
Unclipped	30	120	0.25 Normal cot	284	1	4	17.32
Clipped	30	120	0.25 Normal cot	230	1	4	17.32
Clipped	30	120	0.25 Normal cot	248	1	4	17.32
Unclipped	30	120	0.25 Normal cot	321	1	4	17.32
Clipped	30	60	0.5 Normal cot	199	1	2	8.66
Clipped	30	60	0.5 Normal cot	251	1	2	8.66
Clipped	30	120	0.25 Normal cot	258	1	4	2.72
Unclipped	30	120	0.25 Normal cot	250	1	4	2.72
Unclipped	30	120	0.25 Normal cot	256	1	4	17.32
Unclipped	30	120	0.25 Normal cot	242	1	4	17.32
Clipped	30	120	0.25 Normal cot	258	1	4	2.72
Unclipped	30	60	0.5 Normal cot	241	1	2	8.66
Unclipped	30	60	0.5 Normal cot	230	1	2	8.66
Clipped	30	60	0.5 Normal cot	259	1	2	8.66
Unclipped	30	120	0.25 Normal cot	237	1	4	2.72
Clipped	30	120	0.25 Normal cot	241	1	4	2.72
Unclipped	30	120	0.25 Normal cot	219	1	4	17.32
Unclipped	30	120	0.25 Normal cot	402	1	4	17.32
Unclipped	30	120	0.25 Normal cot	250	1	4	17.32
Unclipped	30	120	0.25 Normal cot	362	1	4	17.32
Unclipped	30	120	0.25 Normal cot	235	1	4	2.72
Clipped	30	60	0.5 Normal cot	300	1	2	8.66
Unclipped	30	120	0.25 Normal cot	216	1	4	17.32
Unclipped	30	120	0.25 Normal cot	280	1	4	17.32
Clipped	30	120	0.25 Normal cot	230	1	4	17.32
Unclipped	30	120	0.25 Normal cot	249	1	4	17.32
Unclipped	30	120	0.25 Normal cot	265	1	4	17.32

Unclipped	30	120	0.25 Normal col	245	1	4	2.72
Unclipped	30	120	0.25 Normal col	271	1	4	17.32
Clipped	30	120	0.25 Normal col	254	1	4	2.72
Unclipped	30	120	0.25 Normal col	200	1	4	2.72
Clipped	30	120	0.25 Normal col	234	1	4	17.32
Unclipped	30	120	0.25 Normal col	261	1	4	17.32
Unclipped	30	120	0.25 Normal col	263	1	4	2.72
Clipped	30	120	0.25 Normal col	240	1	4	2.72
Unclipped	30	120	0.25 Normal col	264	1	4	2.72
Clipped	30	60	0.5 Normal col	220	1	2	8.66
Unclipped	30	60	0.5 Normal col	224	1	2	8.66
Clipped	30	60	0.5 Normal col	461	1	2	8.66
Unclipped	30	120	0.25 Normal col	252	1	4	2.72
Clipped	30	120	0.25 Normal col	254	1	4	17.32
Unclipped	30	120	0.25 Normal col	271	1	4	17.32
Unclipped	30	120	0.25 Normal col	209	1	4	17.32
Clipped	30	120	0.25 Normal col	226	1	4	17.32
Unclipped	30	120	0.25 Normal col	281	1	4	17.32
Clipped	30	120	0.25 Normal col	219	1	4	17.32
Clipped	30	120	0.25 Normal col	223	1	4	17.32
Unclipped	30	120	0.25 Normal col	257	1	4	17.32
Clipped	30	120	0.25 Normal col	219	1	4	2.72
Clipped	30	120	0.25 Normal col	246	1	4	2.72
Unclipped	30	120	0.25 Normal col	230	1	4	2.72
Unclipped	30	60	0.5 Normal col	222	1	2	8.66
Clipped	30	60	0.5 Normal col	269	1	2	8.66
Unclipped	30	60	0.5 Normal col	294	1	2	8.66
Unclipped	30	120	0.25 Normal col	437	1	4	17.32
Unclipped	30	120	0.25 Normal col	269	1	4	17.32
Unclipped	30	120	0.25 Normal col	240	1	4	2.72
Clipped	30	120	0.25 Normal col	270	1	4	2.72
Unclipped	30	120	0.25 Normal col	311	1	4	17.32
Clipped	30	120	0.25 Normal col	204	1	4	17.32
Clipped	30	60	0.5 Normal col	257	1	2	8.66
Clipped	30	120	0.25 Normal col	273	1	4	17.32
Unclipped	30	120	0.25 Normal col	248	1	4	17.32
Unclipped			Second flus	219	1	1	4.33
Unclipped			Second flus	242	1	1	4.33
Unclipped			Second flus	249	1	1	4.33
Unclipped			Second flus	253	1	1	4.33
Unclipped	30	45	0.67 Normal col	275	1	1.5	6.5
Unclipped	30	120	0.25 Normal col	235	1	4	2.72
Unclipped	30	120	0.25 Normal col	226	1	4	2.72
Unclipped	30	120	0.25 Normal col	212	1	4	2.72
Clipped	30	120	0.25 Normal col	210	1	4	17.32
Unclipped	30	120	0.25 Normal col	232	1	4	2.72
Unclipped	30	120	0.25 Normal col	224	1	4	17.32

Clipped	30	60	0.5 Normal col	221	1	2	8.66
Unclipped	30	60	0.5 Normal col	237	1	2	8.66
Unclipped	30	120	0.25 Normal col	213	1	4	17.32
Clipped	30	120	0.25 Normal col	247	1	4	17.32
Unclipped	30	120	0.25 Normal col	261	1	4	17.32
Clipped	30	120	0.25 Normal col	219	1	4	17.32
Unclipped	30	120	0.25 Normal col	264	1	4	17.32
Unclipped	30	120	0.25 Normal col	289	1	4	17.32
Unclipped	30	120	0.25 Normal col	219	1	4	17.32
Unclipped	30	120	0.25 Normal col	221	1	4	17.32
Unclipped	30	120	0.25 Normal col	297	1	4	17.32
Clipped	30	60	0.5 Normal col	224	1	2	8.66
Unclipped	30	60	0.5 Normal col	247	1	2	8.66
Unclipped	30	60	0.5 Normal col	252	1	2	8.66
Unclipped	30	60	0.5 Normal col	273	1	2	8.66
Clipped	30	60	0.5 Normal col	441	1	2	8.66
Unclipped	30	120	0.25 Normal col	197	1	4	17.32
Clipped	30	120	0.25 Normal col	221	1	4	17.32
Unclipped	30	120	0.25 Normal col	199	1	4	17.32
Clipped	30	120	0.25 Normal col	225	1	4	17.32
Unclipped	30	120	0.25 Normal col	228	1	4	2.72
Unclipped	30	120	0.25 Normal col	259	1	4	2.72
Clipped	10	60	0.17 Normal col	224	1	6	25.98
Clipped	30	60	0.5 Normal col	287	1	2	8.66
Unclipped	30	120	0.25 Normal col	270	1	4	17.32
Unclipped	30	120	0.25 Normal col	278	1	4	17.32
Unclipped	30	120	0.25 Normal col	252	1	4	17.32
Unclipped	30	120	0.25 Normal col	334	1	4	17.32
Unclipped	30	120	0.25 Normal col	335	1	4	2.72
Unclipped	30	120	0.25 Normal col	225	1	4	17.32
Unclipped	30	60	0.5 Normal col	460	1	2	8.66
Clipped	30	60	0.5 Normal col	221	1	2	8.66
Clipped	30	60	0.5 Normal col	263	1	2	8.66
Unclipped	30	120	0.25 Normal col	231	1	4	2.72
Unclipped	30	120	0.25 Normal col	410	1	4	17.32
Unclipped	30	120	0.25 Normal col	268	1	4	17.32
Unclipped	30	120	0.25 Normal col	310	1	4	17.32
Unclipped	30	120	0.25 Normal col	410	1	4	17.32
Unclipped	30	120	0.25 Normal col	282	1	4	2.72
Unclipped	30	120	0.25 Normal col	315	1	4	2.72
Clipped	30	60	0.5 Normal col	284	1	2	8.66
Clipped	30	60	0.5 Normal col	249	1	2	8.66
Unclipped	30	60	0.5 Normal col	240	1	2	8.66
Unclipped	30	120	0.25 Normal col	230	1	4	2.72
Unclipped	30	120	0.25 Normal col	275	1	4	17.32
Clipped	30	120	0.25 Normal col	462	1	4	17.32
Unclipped	30	120	0.25 Normal col	217	1	4	2.72

Clipped	30	120	0.25 Normal cot	258	1	4	2.72
Unclipped	30	120	0.25 Normal cot	308	1	4	17.32
Clipped	30	120	0.25 Normal cot	248	1	4	17.32
Clipped	30	120	0.25 Normal cot	390	1	4	17.32
Unclipped	30	60	0.5 Normal cot	335	1	2	8.66
Clipped	30	60	0.5 Normal cot	349	1	2	8.66
Clipped			Second flus	230	1	1	4.33
Clipped			Second flus	237	1	1	4.33
Clipped			Second flus	440	1	1	4.33
Unclipped			Second flus	215	1	1	4.33
Clipped			Second flus	236	1	1	4.33
Unclipped			Second flus	238	1	1	4.33
Clipped			Second flus	240	1	1	4.33
Unclipped			Second flus	245	1	1	4.33
Clipped			Second flus	246	1	1	4.33
Unclipped			Second flus	246	1	1	4.33
Unclipped			Second flus	247	1	1	4.33
Unclipped			Second flus	260	1	1	4.33
Clipped			Second flus	265	1	1	4.33
Unclipped			Second flus	280	1	1	4.33
Clipped			Second flus	300	1	1	4.33
Unclipped	30	120	0.25 Normal cot	215	1	4	2.72
Unclipped	30	120	0.25 Normal cot	385	1	4	2.72
Unclipped	30	120	0.25 Normal cot	246	1	4	2.72
Unclipped	30	120	0.25 Normal cot	225	1	4	2.72
Unclipped	30	120	0.25 Normal cot	273	1	4	2.72
Clipped	30	120	0.25 Normal cot	274	1	4	17.32
Unclipped	30	60	0.5 Normal cot	235	1	2	8.66
Clipped	30	60	0.5 Normal cot	244	1	2	8.66
Unclipped	30	60	0.5 Normal cot	264	1	2	8.66
Unclipped	30	120	0.25 Normal cot	318	1	4	17.32
Clipped	30	120	0.25 Normal cot	243	1	4	2.72
Unclipped	30	120	0.25 Normal cot	279	1	4	17.32
Unclipped	30	120	0.25 Normal cot	294	1	4	17.32
Unclipped	30	120	0.25 Normal cot	335	1	4	17.32
Unclipped	30	120	0.25 Normal cot	260	1	4	2.72
Unclipped	30	120	0.25 Normal cot	258	1	4	17.32
Clipped	30	120	0.25 Normal cot	240	1	4	17.32
Unclipped	30	120	0.25 Normal cot	238	1	4	17.32
Clipped			Second flus	226	1	1	4.33
Clipped	30	120	0.25 Normal cot	247	1	4	17.32
Unclipped	30	120	0.25 Normal cot	280	1	4	2.72
Clipped	30	120	0.25 Normal cot	210	1	4	2.72
Unclipped	30	120	0.25 Normal cot	250	1	4	2.72
Unclipped	30	120	0.25 Normal cot	288	1	4	2.72
Unclipped	30	120	0.25 Normal cot	258	1	4	2.72
Clipped	30	60	0.5 Normal cot	255	1	2	8.66

Clipped	30	120	0.25 Normal col	247	1	4	2.72
Clipped	30	120	0.25 Normal col	211	1	4	2.72
Clipped			Second flus	268	1	1	4.33
Unclipped	30	120	0.25 Normal col	270	1	4	2.72
Unclipped	60	120	0.5 Normal col	226	1	2	8.66
Unclipped			Second flus	219	1	1	4.33
Unclipped			Second flus	346	1	1	0.68
Clipped			Second flus	354	1	1	0.68
Unclipped			Second flus	397	1	1	0.68
Clipped			Second flus	433	1	1	0.68
Unclipped	30	60	0.5 Normal col	213	1	2	8.66
Unclipped	30	60	0.5 Normal col	331	1	2	8.66
Unclipped	30	120	0.25 Normal col	311	1	4	2.72
Clipped	30	60	0.5 Normal col	242	1	2	8.66
Unclipped	30	60	0.5 Normal col	285	1	2	8.66
Unclipped	30	60	0.5 Normal col	268	1	2	8.66
Unclipped	30	60	0.5 Normal col	231	1	2	8.66
Unclipped	30	60	0.5 Normal col	236	1	2	8.66
Unclipped	30	120	0.25 Normal col	245	1	4	17.32
Unclipped	30	60	0.5 Normal col	349	1	2	8.66
Unclipped			Second flus	265	1	1	4.33
Clipped			Second flus	238	1	1	4.33
Unclipped	30	120	0.25 Normal col	235	1	4	17.32
Unclipped			Second flus	300	1	1	4.33
Unclipped	30	120	0.25 Normal col	271	1	4	2.72
Unclipped	30	120	0.25 Normal col	230	1	4	2.72
Clipped			Second flus	224	1	1	4.33
Unclipped	30	120	0.25 Normal col	270	1	4	2.72
Unclipped	30	120	0.25 Normal col	260	1	4	2.72
Clipped	30	60	0.5 Normal col	246	1	2	8.66
Unclipped	30	120	0.25 Normal col	288	1	4	2.72
Unclipped	30	120	0.25 Normal col	243	1	4	17.32
Unclipped	30	60	0.5 Normal col	267	1	2	8.66
Unclipped			Second flus	260	1	1	4.33
Clipped			Second flus	219	1	1	4.33
Clipped	30	60	0.5 Normal col	235	1	2	8.66
Unclipped	30	120	0.25 Normal col	230	1	4	2.72
Unclipped	30	120	0.25 Normal col	232	1	4	17.32
Unclipped	30	120	0.25 Normal col	248	1	4	17.32
Unclipped	30	120	0.25 Normal col	296	1	4	2.72
Unclipped			Second flus	429	1	1	4.33
Unclipped	30	120	0.25 Normal col	260	1	4	2.72
Unclipped	30	120	0.25 Normal col	288	1	4	2.72
Unclipped	30	120	0.25 Normal col	282	1	4	2.72
Unclipped	30	120	0.25 Normal col	280	1	4	2.72
Unclipped	30	120	0.25 Normal col	272	1	4	2.72
Unclipped	30	120	0.25 Normal col	200	1	4	2.72

Unclipped	30	120	0.25 Normal cot	275	1	4	2.72
Unclipped	30	120	0.25 Normal cot	259	1	4	17.32
Unclipped	30	120	0.25 Normal cot	263	1	4	2.72
Unclipped	30	120	0.25 Normal cot	204	1	4	2.72
Unclipped	30	120	0.25 Normal cot	241	1	4	2.72
Unclipped	30	120	0.25 Normal cot	244	1	4	2.72
Unclipped			Second flus	246	1	1	4.33
Unclipped	30	120	0.25 Normal cot	253	1	4	2.72
Unclipped	30	120	0.25 Normal cot	250	1	4	2.72
Unclipped	30	120	0.25 Normal cot	267	1	4	2.72
Unclipped	30	120	0.25 Normal cot	232	1	4	2.72
Unclipped	30	120	0.25 Normal cot	263	1	4	2.72
Unclipped			Second flus	236	1	1	4.33
Unclipped	30	120	0.25 Normal cot	246	1	4	2.72
Unclipped	30	120	0.25 Normal cot	229	1	4	2.72
Unclipped	30	120	0.25 Normal cot	252	1	4	2.72
Unclipped	30	60	0.5 Normal cot	292	1	2	8.66
Unclipped			Second flus	281	1	1	4.33
Unclipped			Second flus	431	1	1	4.33
Unclipped	30	120	0.25 Normal cot	233	1	4	2.72
Unclipped			Second flus	223	1	1	4.33
Unclipped	30	120	0.25 Normal cot	284	1	4	17.32
Unclipped	30	120	0.25 Normal cot	246	1	4	17.32
Unclipped			Second flus	230	1	1	4.33
Unclipped	30	120	0.25 Normal cot	290	1	4	2.72
Unclipped	30	120	0.25 Normal cot	262	1	4	17.32
Unclipped	30	120	0.25 Normal cot	241	1	4	2.72
Unclipped	30	60	0.5 Normal cot	234	1	2	8.66
Unclipped	30	120	0.25 Normal cot	234	1	4	2.72
Unclipped	30	120	0.25 Normal cot	319	1	4	17.32
Unclipped	20	120	0.17 Normal cot	370	1	6	25.98
Unclipped	30	120	0.25 Normal cot	215	1	4	2.72
Unclipped	30	120	0.25 Normal cot	278	1	4	17.32
Unclipped	30	120	0.25 Normal cot	221	1	4	17.32
Unclipped	20	120	0.17 Normal cot	230	1	6	25.98
Unclipped	20	120	0.17 Normal cot	282	1	6	25.98
Unclipped	30	120	0.25 Normal cot	220	1	4	2.72
Unclipped	30	120	0.25 Normal cot	235	1	4	2.72
Unclipped	30	120	0.25 Normal cot	240	1	4	2.72
Unclipped	30	120	0.25 Normal cot	275	1	4	2.72
Unclipped	30	120	0.25 Normal cot	221	1	4	17.32
Clipped	30	120	0.25 Normal cot	267	1	4	17.32
Unclipped			Second flus	358	1	1	4.33
Unclipped			Second flus	453	1	1	4.33
Unclipped	30	120	0.25 Normal cot	232	1	4	2.72
Unclipped	30	60	0.5 Normal cot	273	1	2	8.66
Unclipped	30	120	0.25 Normal cot	225	1	4	17.32

Unclipped	30	120	0.25 Normal cot	275	1	4	17.32
Unclipped	30	120	0.25 Normal cot	460	1	4	2.72
Unclipped	30	120	0.25 Normal cot	260	1	4	2.72

Water Year	(All)
Adipose Clip	Unclipped

Row Labels	Sum of Loss
1	281.06
2	1824.65
3	3755.44
4	3257.52
5	1520.44
6	1048.44
7	17.32
9	28.7
10	17.32
11	51.96
12	106.82

Grand Total 11909.67

Water Year	(All)
Adipose Clip	Unclipped

	sum loss	ave loss	cum loss
10	17.32	1.924444	1.924444
11	51.96	5.773333	7.697778
12	106.82	11.86889	19.56667
1	281.06	31.22889	50.79556
2	1824.65	202.7389	253.5344
3	3755.44	417.2711	670.8056
4	3257.52	361.9467	1032.752
5	1520.44	168.9378	1201.69
6	1048.44	116.4933	1318.183

April - June sum of ave loss 647.3778

Oct-March sum of ave loss 670.8056

Dec-March sum of ave loss 663.1078

Row Labels	Max of Loss
1	17.32
2	34.64
3	17.32
4	25.98
5	51.96
6	103.92
7	17.32
9	25.98
10	17.32
11	17.32
12	17.32

Grand Total 103.92

cum loss Oct-Mar Cum loss Apr-Jun

1.924444444

7.697777778

19.56666667

50.79555556

253.5344444

670.8055556

361.9467

530.8844

647.3778