

---

**From:** Hilts, Derek <derek\_hilts@fws.gov>  
**Sent:** Thursday, March 7, 2019 3:18 PM  
**To:** Brian Ellrott - NOAA Federal  
**Cc:** Cathy Marcinkevage - NOAA Federal  
**Subject:** Re: [EXTERNAL] Historic Exports

Hi Brian,

I don't have the natural flow estimates, but I would think DWR would. I suggest you contact Tariq Kadir at DWR ([kadir@water.ca.gov](mailto:kadir@water.ca.gov)) for any numbers referenced in the report. Sorry I can't be of more help.

Derek

Derek Hilts M.S., P.E.  
US Fish and Wildlife Service  
650 Capitol Mall Room 8-300  
Sacramento, California 95814  
Work desk phone 916.930.5633

On Thu, Mar 7, 2019 at 1:10 PM Brian Ellrott - NOAA Federal <[brian.ellrott@noaa.gov](mailto:brian.ellrott@noaa.gov)> wrote:

After reading the DWR report you sent, it seems that total Delta exports divided by total natural Delta inflow would better represent the percentage taken out. I didn't see a companion table for natural inflow like Appendix B's Table B-28, although there are some data on natural Delta inflows. Any advice on a next step?

On Wed, Mar 6, 2019 at 3:57 PM Brian Ellrott - NOAA Federal <[brian.ellrott@noaa.gov](mailto:brian.ellrott@noaa.gov)> wrote:

Yes, super helpful. Thanks Derek.

On Wed, Mar 6, 2019 at 4:37 PM Hilts, Derek <[derek\\_hilts@fws.gov](mailto:derek_hilts@fws.gov)> wrote:

In case it helps, I put the table in Excel (double check me) along with the combined Tracy and Banks exports. (attached).

Derek

Derek Hilts M.S., P.E.  
US Fish and Wildlife Service  
650 Capitol Mall Room 8-300  
Sacramento, California 95814  
Work desk phone 916.930.5633

On Wed, Mar 6, 2019 at 2:33 PM Brian Ellrott - NOAA Federal <[brian.ellrott@noaa.gov](mailto:brian.ellrott@noaa.gov)> wrote:

Thanks Derek. Those data seem like what I'm after, but I'll look to understand the caveats you mentioned.

On Wed, Mar 6, 2019 at 2:22 PM Hilts, Derek <[derek\\_hilts@fws.gov](mailto:derek_hilts@fws.gov)> wrote:

Hey Brian,

I don't know if you intentionally said "unimpaired Delta inflow", but I will assume you did. See Appendix B's Table B-28 of the attached report.

Unimpaired flow estimates have a gigantic number of caveats that come with them. The attached report has a ton of information that might be of interest to you.  
Derek

Derek Hilts M.S., P.E.  
US Fish and Wildlife Service  
650 Capitol Mall Room 8-300  
Sacramento, California 95814  
Work desk phone 916.930.5633

On Wed, Mar 6, 2019 at 1:51 PM Brian Ellrott - NOAA Federal <[brian.ellrott@noaa.gov](mailto:brian.ellrott@noaa.gov)> wrote:  
Hi Derek,  
Some day this project will push you out the door, but I'm really glad it hasn't happened yet. Thanks for the export data!

Any chance you would have data or a figure on the percentage of CVP/SWP Delta exports relative to total unimpaired Delta inflow over that same or a similar historic time period? As in what's the percent taken out each year.

Thanks,  
Brian

----- Forwarded message -----

From: **Cathy Marcinkevage - NOAA Federal** <[cathy.marcinkevage@noaa.gov](mailto:cathy.marcinkevage@noaa.gov)>  
Date: Fri, Mar 1, 2019 at 4:14 PM  
Subject: Fwd: [EXTERNAL] Historic Exports  
To: Brian Ellrott <[brian.ellrott@noaa.gov](mailto:brian.ellrott@noaa.gov)>

Try this? Want it to go longer?

----- Forwarded message -----

From: **Hilts, Derek** <[derek\\_hilts@fws.gov](mailto:derek_hilts@fws.gov)>  
Date: Fri, Mar 1, 2019 at 4:04 PM  
Subject: Re: [EXTERNAL] Historic Exports  
To: Cathy Marcinkevage - NOAA Federal <[cathy.marcinkevage@noaa.gov](mailto:cathy.marcinkevage@noaa.gov)>

Cathy,  
I have this chart, but it only goes through Dec 2017. I can update it for 2018 numbers on Monday if you want.  
Derek

## Annual Historical Delta Export Pumping Volumes

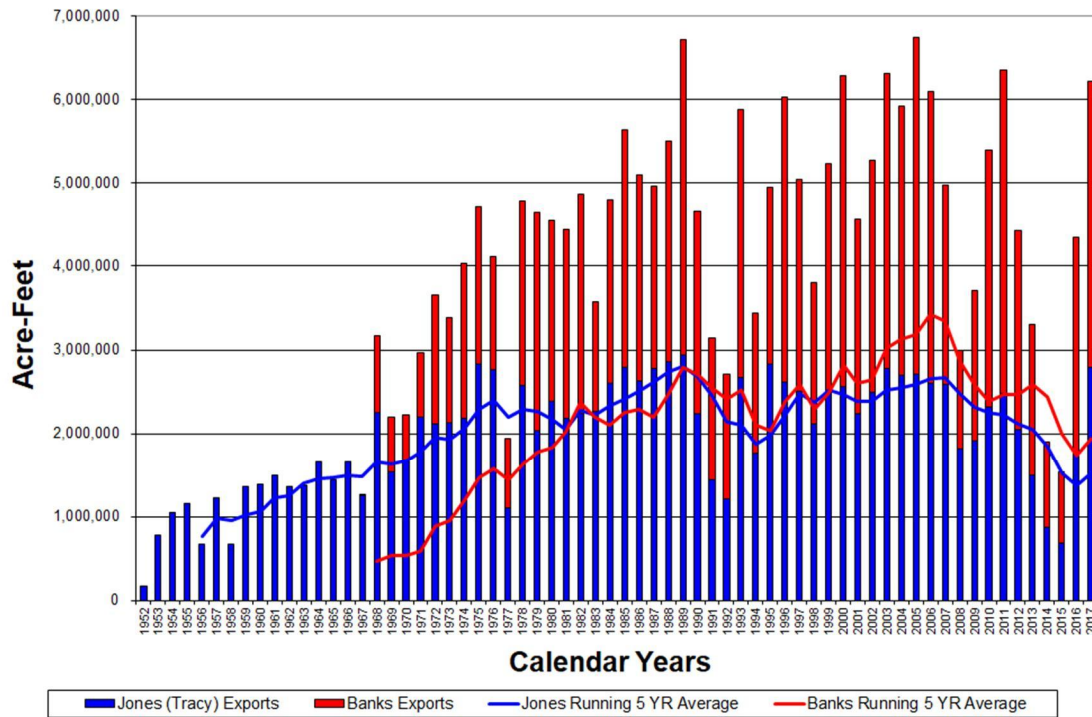

Derek Hilts M.S., P.E.  
 US Fish and Wildlife Service  
 650 Capitol Mall Room 8-300  
 Sacramento, California 95814  
 Work desk phone 916.930.5633

--  
**Brian Ellrott**  
*Central Valley Salmonid Recovery Coordinator*  
*NOAA Fisheries West Coast Region*  
*U.S. Department of Commerce*  
 Mobile: 916-955-7628  
 Office: 916-930-3612  
[brian.ellrott@noaa.gov](mailto:brian.ellrott@noaa.gov)

--  
**Brian Ellrott**  
*Central Valley Salmonid Recovery Coordinator*  
*NOAA Fisheries West Coast Region*  
*U.S. Department of Commerce*  
 Mobile: 916-955-7628  
 Office: 916-930-3612  
[brian.ellrott@noaa.gov](mailto:brian.ellrott@noaa.gov)

--

**Brian Ellrott**

*Central Valley Salmonid Recovery Coordinator*

*NOAA Fisheries West Coast Region*

*U.S. Department of Commerce*

Mobile: 916-955-7628

Office: 916-930-3612

[brian.ellrott@noaa.gov](mailto:brian.ellrott@noaa.gov)

--

**Brian Ellrott**

*Central Valley Salmonid Recovery Coordinator*

*NOAA Fisheries West Coast Region*

*U.S. Department of Commerce*

Mobile: 916-955-7628

Office: 916-930-3612

[brian.ellrott@noaa.gov](mailto:brian.ellrott@noaa.gov)