

Row Labels	Sum of LAD Loss
1	10257.31
2010	163.54
2011	1105.62
2012	15.82
2013	66.63
2015	39.5
2016	80.21
2017	8785.99
2	12873.17
2010	460.96
2011	1497.46
2012	286.33
2013	38.14
2015	27.39
2016	59.35
2017	10488.87
2018	14.67
3	13922.94
2010	1451.47
2011	2928.78
2012	2244.43
2013	854.77
2014	392.36
2015	30.79
2016	129.69
2017	556.13
2018	5334.52
4	58021.26
2010	2766.22
2011	16196.58
2012	1670.11
2013	4234.52
2014	570.72
2015	52.63
2016	166.82
2017	16146.51
2018	16217.15
5	121978.23
2010	5746.73
2011	38888.6
2012	2186.2
2013	6423.17

WY	April	May
2010	2766	5747
2011	16197	38889
2012	1670	2186
2013	4235	6423
2014	571	109
2015	53	8
2016	167	151
2017	16147	56402
2018	16217	12063
		average
		median
		max
		90% of max
		75% of max
		50% of 90% of max
		75% of 90% of max

2014	108.71
2015	8.21
2016	151.18
2017	56402.07
2018	12063.36
6	51655.76
2010	1037.38
2011	30242.01
2012	392.23
2013	22.61
2017	19450.38
2018	511.15
7	137.31
2010	19.57
2011	92.23
2012	4.66
2017	20.85
8	4.93
2011	2.33
2017	2.6
10	2.6
2011	2.6
11	5.2
2011	5.2
12	1320.3
2010	3.01
2011	486.01
2012	9.54
2013	567.15
2015	70.17
2016	155.54
2017	28.88
Grand Total	270179.01

April-May	Average	90% of max	75% of max	50% of 90% of max	75% of 90% of max
8513	20000	65294	54411	32647	48970
55085	20000	65294	54411	32647	48970
3856	20000	65294	54411	32647	48970
10658	20000	65294	54411	32647	48970
679	20000	65294	54411	32647	48970
61	20000	65294	54411	32647	48970
318	20000	65294	54411	32647	48970
72549	20000	65294	54411	32647	48970
28281	20000	65294	54411	32647	48970
20000					
8513					
72549					
65294					
54411					
32647					
48970					

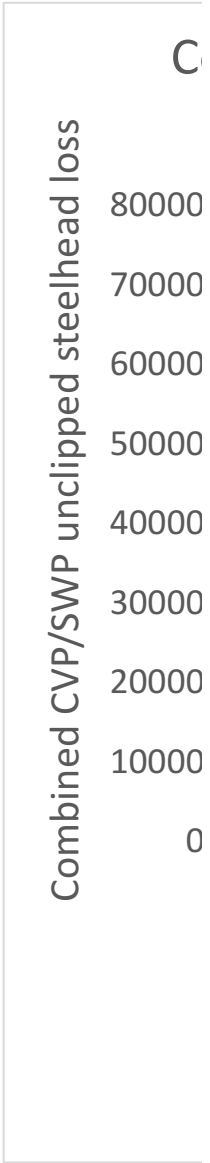

ombined CVP/SWP unclipped Chinook loss (all runs) by Water Year (stacked by month) -- April-May

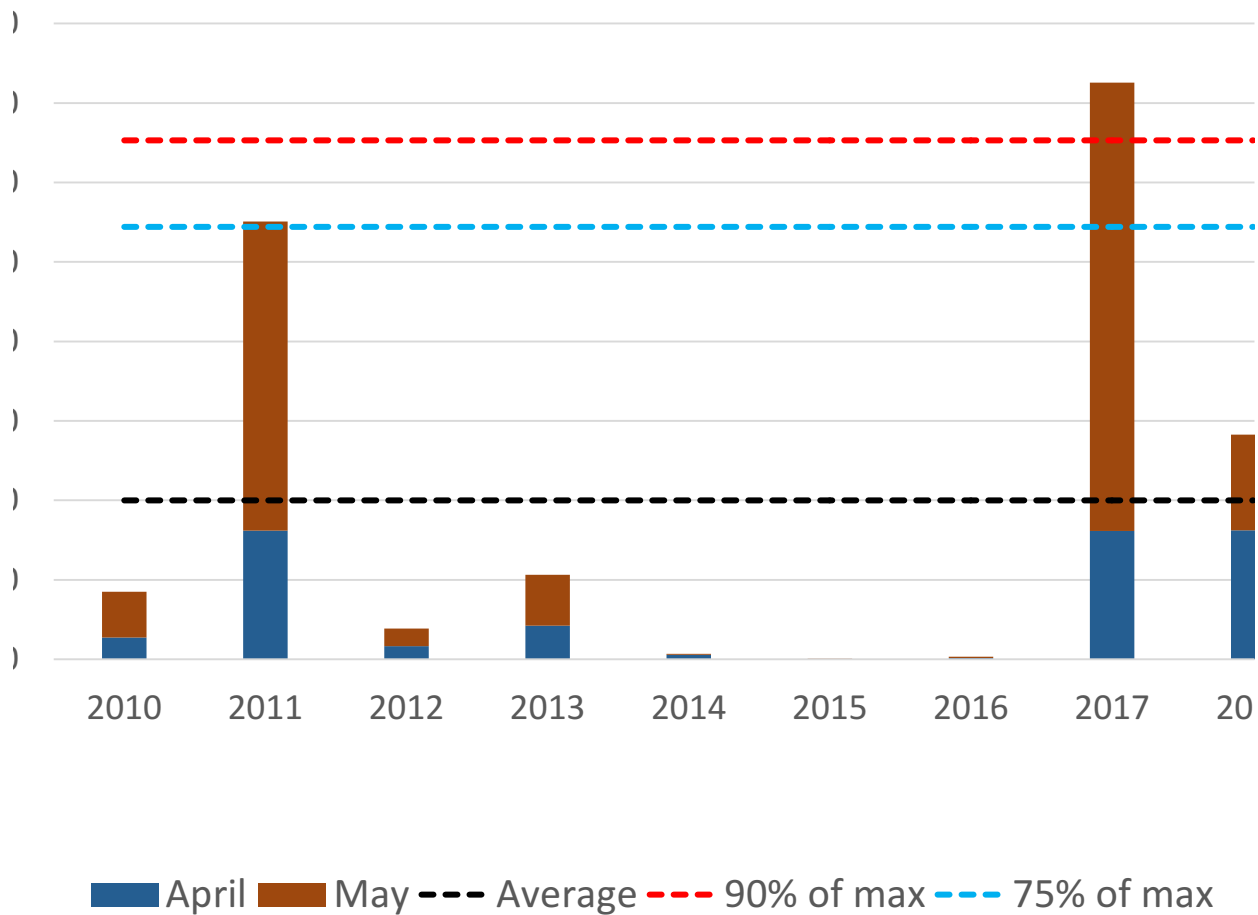

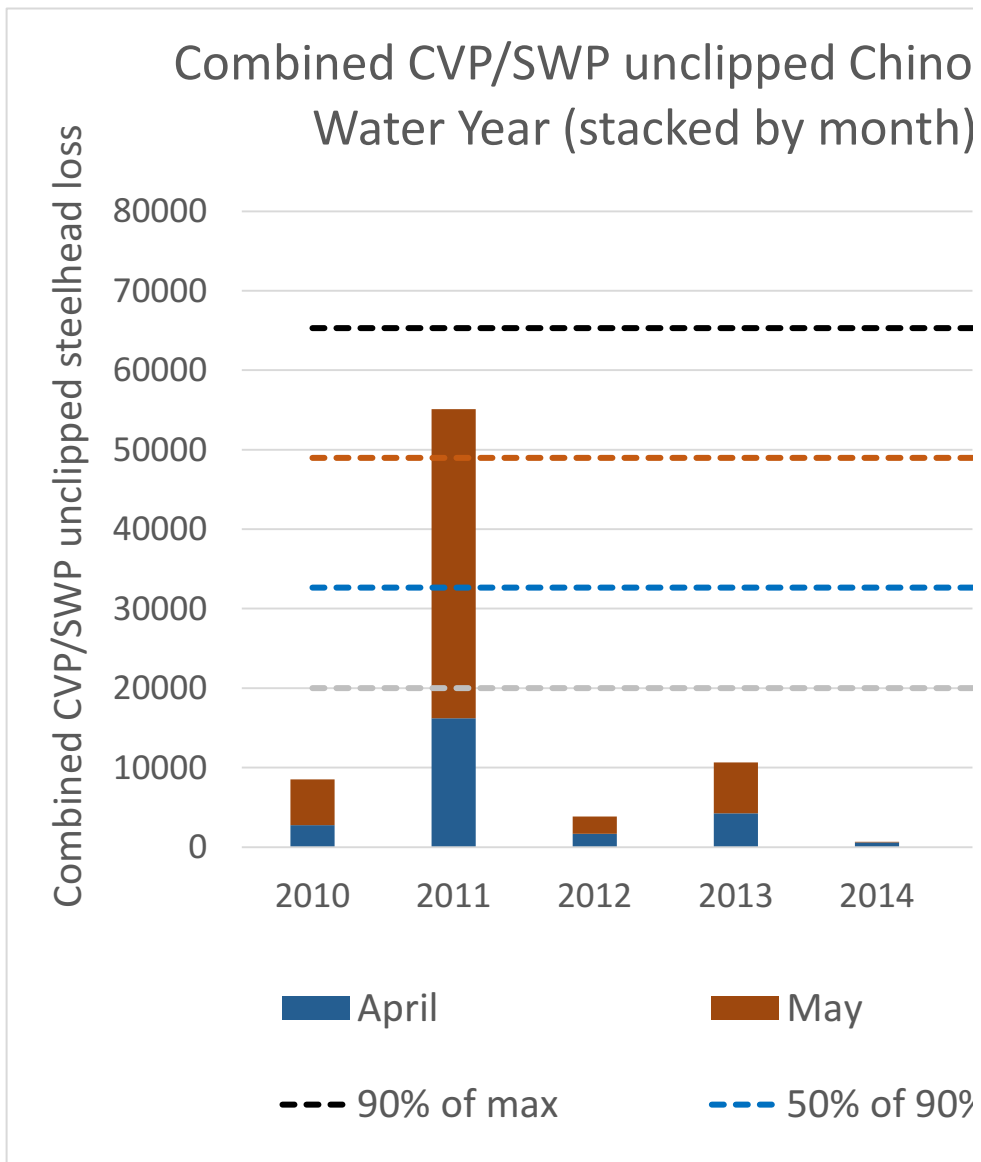
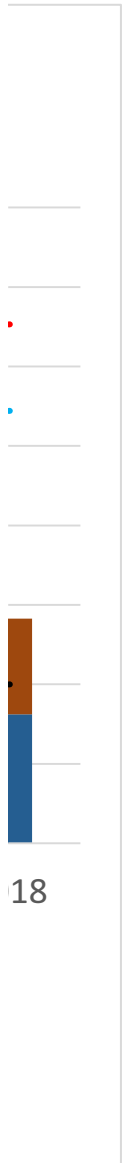

Book loss (all runs) by
) -- April-May

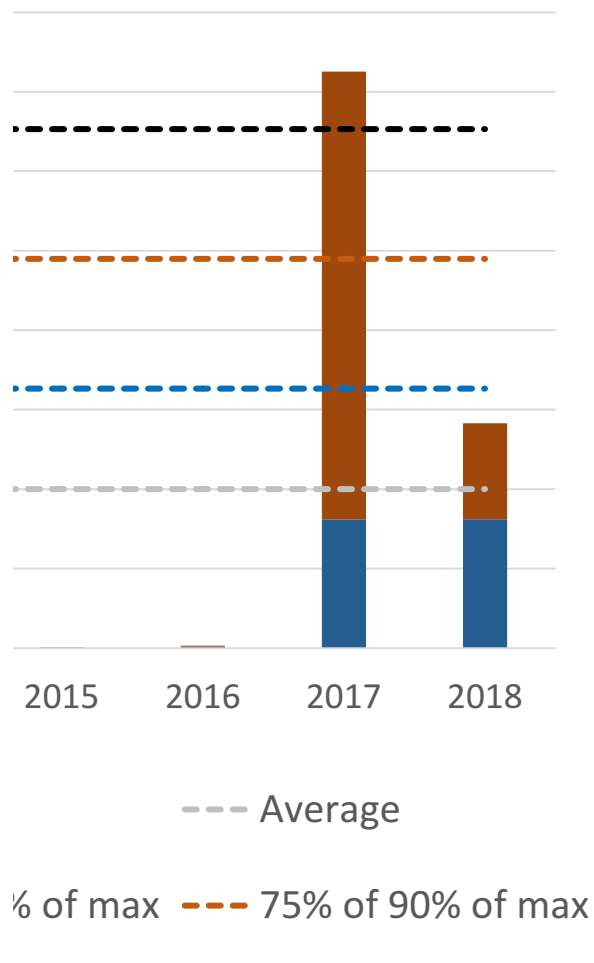

Sample Time

WY

12/8/2009 8:00	2010
1/4/2010 2:00	2010
1/18/2010 6:00	2010
1/23/2010 18:00	2010
1/23/2010 20:00	2010
1/24/2010 16:00	2010
1/24/2010 18:00	2010
1/26/2010 2:00	2010
1/26/2010 8:00	2010
1/26/2010 10:00	2010
1/26/2010 16:00	2010
1/26/2010 23:59	2010
1/27/2010 1:00	2010
1/27/2010 9:00	2010
1/27/2010 9:00	2010
1/27/2010 15:00	2010
1/27/2010 23:59	2010
1/27/2010 23:59	2010
1/28/2010 3:00	2010
1/30/2010 19:00	2010
1/31/2010 23:00	2010
2/1/2010 8:00	2010
2/1/2010 10:00	2010
2/1/2010 11:00	2010
2/1/2010 11:00	2010
2/2/2010 4:00	2010
2/2/2010 8:00	2010
2/2/2010 10:00	2010
2/3/2010 4:00	2010
2/4/2010 16:00	2010
2/4/2010 18:00	2010
2/5/2010 10:00	2010
2/5/2010 14:00	2010
2/5/2010 23:59	2010
2/6/2010 3:00	2010
2/6/2010 8:00	2010
2/6/2010 8:00	2010
2/7/2010 10:00	2010
2/7/2010 12:00	2010
2/7/2010 16:00	2010
2/7/2010 23:59	2010
2/8/2010 5:00	2010
2/8/2010 10:00	2010
2/8/2010 16:00	2010
2/8/2010 23:59	2010
2/9/2010 6:00	2010

2/9/2010 16:00	2010
2/9/2010 16:00	2010
2/9/2010 18:00	2010
2/10/2010 2:00	2010
2/11/2010 4:00	2010
2/11/2010 10:00	2010
2/11/2010 10:00	2010
2/11/2010 16:00	2010
2/11/2010 18:00	2010
2/11/2010 22:00	2010
2/12/2010 6:00	2010
2/12/2010 11:30	2010
2/12/2010 18:00	2010
2/12/2010 20:00	2010
2/12/2010 23:59	2010
2/13/2010 8:00	2010
2/14/2010 2:00	2010
2/14/2010 12:00	2010
2/15/2010 4:00	2010
2/15/2010 6:00	2010
2/15/2010 6:00	2010
2/15/2010 18:00	2010
2/15/2010 23:59	2010
2/16/2010 3:00	2010
2/17/2010 8:00	2010
2/17/2010 12:00	2010
2/17/2010 14:00	2010
2/18/2010 23:59	2010
2/19/2010 1:00	2010
2/19/2010 9:00	2010
2/19/2010 10:00	2010
2/19/2010 23:59	2010
2/20/2010 9:00	2010
2/20/2010 22:00	2010
2/21/2010 23:00	2010
2/21/2010 23:59	2010
2/22/2010 3:00	2010
2/22/2010 5:00	2010
2/22/2010 10:00	2010
2/23/2010 14:00	2010
2/23/2010 18:00	2010
2/23/2010 23:00	2010
2/24/2010 14:00	2010
2/24/2010 16:00	2010
2/24/2010 16:00	2010
2/24/2010 18:00	2010
2/24/2010 18:00	2010

2/25/2010 2:00	2010
2/25/2010 12:00	2010
2/25/2010 12:00	2010
2/25/2010 16:00	2010
2/25/2010 18:00	2010
2/26/2010 2:00	2010
2/26/2010 4:00	2010
2/26/2010 8:00	2010
2/26/2010 14:00	2010
2/26/2010 14:00	2010
2/26/2010 18:00	2010
2/27/2010 2:00	2010
2/27/2010 4:00	2010
2/27/2010 4:00	2010
2/27/2010 16:00	2010
2/28/2010 4:00	2010
2/28/2010 4:00	2010
2/28/2010 4:00	2010
2/28/2010 4:00	2010
2/28/2010 4:00	2010
2/28/2010 6:00	2010
2/28/2010 10:00	2010
2/28/2010 22:00	2010
2/28/2010 23:59	2010
2/28/2010 23:59	2010
3/1/2010 3:00	2010
3/1/2010 4:00	2010
3/1/2010 6:00	2010
3/1/2010 8:00	2010
3/1/2010 10:00	2010
3/1/2010 18:00	2010
3/1/2010 20:00	2010
3/1/2010 21:00	2010
3/1/2010 23:00	2010
3/1/2010 23:59	2010
3/2/2010 4:00	2010
3/2/2010 4:00	2010
3/2/2010 6:00	2010
3/2/2010 8:00	2010
3/2/2010 8:00	2010
3/2/2010 9:00	2010
3/2/2010 12:00	2010
3/2/2010 16:00	2010
3/2/2010 16:00	2010
3/2/2010 16:00	2010
3/2/2010 16:00	2010
3/2/2010 16:00	2010

3/2/2010 16:00	2010
3/2/2010 18:00	2010
3/3/2010 3:00	2010
3/3/2010 3:00	2010
3/3/2010 7:00	2010
3/3/2010 7:00	2010
3/3/2010 13:00	2010
3/3/2010 14:00	2010
3/3/2010 18:00	2010
3/3/2010 18:00	2010
3/3/2010 18:00	2010
3/4/2010 4:00	2010
3/4/2010 14:00	2010
3/4/2010 18:00	2010
3/4/2010 22:00	2010
3/5/2010 6:00	2010
3/5/2010 6:00	2010
3/5/2010 8:00	2010
3/5/2010 16:00	2010
3/5/2010 16:00	2010
3/5/2010 16:00	2010
3/5/2010 20:00	2010
3/5/2010 22:00	2010
3/5/2010 22:00	2010
3/5/2010 22:00	2010
3/5/2010 22:00	2010
3/5/2010 23:00	2010
3/5/2010 23:59	2010
3/5/2010 23:59	2010
3/6/2010 2:00	2010
3/6/2010 2:00	2010
3/6/2010 2:00	2010
3/6/2010 4:00	2010
3/6/2010 4:00	2010
3/6/2010 6:00	2010
3/6/2010 6:00	2010
3/6/2010 8:00	2010
3/6/2010 9:00	2010
3/6/2010 10:00	2010
3/6/2010 12:00	2010
3/6/2010 14:00	2010
3/6/2010 18:00	2010
3/6/2010 18:00	2010
3/6/2010 20:00	2010
3/6/2010 20:00	2010
3/6/2010 23:00	2010
3/6/2010 23:59	2010

3/7/2010 3:00	2010
3/7/2010 6:00	2010
3/7/2010 6:00	2010
3/7/2010 6:00	2010
3/7/2010 8:00	2010
3/7/2010 9:00	2010
3/7/2010 14:00	2010
3/7/2010 14:00	2010
3/7/2010 14:00	2010
3/7/2010 14:00	2010
3/7/2010 15:00	2010
3/7/2010 16:00	2010
3/7/2010 23:59	2010
3/8/2010 1:00	2010
3/8/2010 7:00	2010
3/8/2010 8:00	2010
3/8/2010 9:00	2010
3/8/2010 9:00	2010
3/8/2010 9:00	2010
3/8/2010 9:00	2010
3/8/2010 11:00	2010
3/8/2010 23:00	2010
3/8/2010 23:59	2010
3/9/2010 1:00	2010
3/9/2010 5:00	2010
3/9/2010 10:00	2010
3/10/2010 2:00	2010
3/10/2010 6:00	2010
3/10/2010 7:00	2010
3/10/2010 12:00	2010
3/10/2010 23:59	2010
3/11/2010 9:00	2010
3/12/2010 6:00	2010
3/12/2010 10:00	2010
3/13/2010 2:00	2010
3/13/2010 22:00	2010
3/15/2010 4:00	2010
3/15/2010 16:00	2010
3/15/2010 16:00	2010
3/16/2010 1:00	2010
3/16/2010 4:00	2010
3/16/2010 16:00	2010
3/17/2010 4:00	2010
3/17/2010 6:00	2010
3/17/2010 20:00	2010
3/17/2010 20:00	2010

3/18/2010 1:00	2010
3/18/2010 3:00	2010
3/18/2010 8:00	2010
3/18/2010 10:00	2010
3/18/2010 12:00	2010
3/19/2010 1:00	2010
3/19/2010 3:00	2010
3/19/2010 9:00	2010
3/19/2010 10:00	2010
3/19/2010 12:00	2010
3/19/2010 16:00	2010
3/19/2010 16:00	2010
3/19/2010 16:00	2010
3/19/2010 18:00	2010
3/19/2010 18:00	2010
3/19/2010 18:00	2010
3/19/2010 18:00	2010
3/19/2010 22:00	2010
3/20/2010 6:00	2010
3/20/2010 8:00	2010
3/20/2010 8:00	2010
3/20/2010 10:00	2010
3/20/2010 22:00	2010
3/20/2010 22:00	2010
3/20/2010 22:00	2010
3/20/2010 22:00	2010
3/20/2010 23:59	2010
3/21/2010 1:00	2010
3/21/2010 2:00	2010
3/21/2010 2:00	2010
3/21/2010 12:00	2010
3/21/2010 12:00	2010
3/21/2010 12:00	2010
3/22/2010 1:00	2010
3/22/2010 3:00	2010
3/22/2010 3:00	2010
3/22/2010 4:00	2010
3/22/2010 6:00	2010
3/22/2010 6:00	2010
3/22/2010 8:00	2010
3/22/2010 10:00	2010
3/22/2010 14:00	2010
3/22/2010 22:00	2010
3/22/2010 22:00	2010
3/22/2010 22:00	2010
3/22/2010 22:00	2010
3/22/2010 22:00	2010

3/22/2010 23:59	2010
3/22/2010 23:59	2010
3/22/2010 23:59	2010
3/22/2010 23:59	2010
3/22/2010 23:59	2010
3/23/2010 2:00	2010
3/23/2010 2:00	2010
3/23/2010 2:00	2010
3/23/2010 2:00	2010
3/23/2010 2:00	2010
3/23/2010 10:00	2010
3/23/2010 11:00	2010
3/23/2010 11:00	2010
3/24/2010 2:00	2010
3/24/2010 2:00	2010
3/24/2010 3:00	2010
3/24/2010 18:00	2010
3/24/2010 22:00	2010
3/24/2010 22:00	2010
3/24/2010 22:00	2010
3/24/2010 23:59	2010
3/25/2010 2:00	2010
3/25/2010 9:00	2010
3/25/2010 10:00	2010
3/25/2010 12:00	2010
3/25/2010 16:00	2010
3/25/2010 23:59	2010
3/26/2010 1:00	2010
3/26/2010 2:00	2010
3/26/2010 2:00	2010
3/26/2010 4:00	2010
3/26/2010 10:00	2010
3/26/2010 10:00	2010
3/26/2010 12:00	2010
3/26/2010 18:00	2010
3/26/2010 22:00	2010
3/26/2010 22:00	2010
3/26/2010 23:59	2010
3/27/2010 2:00	2010
3/27/2010 4:00	2010
3/27/2010 6:00	2010
3/27/2010 7:00	2010
3/27/2010 20:00	2010
3/28/2010 4:00	2010
3/28/2010 4:00	2010
3/28/2010 6:00	2010
3/28/2010 16:00	2010

3/28/2010 22:00	2010
3/28/2010 23:59	2010
3/28/2010 23:59	2010
3/29/2010 1:00	2010
3/29/2010 4:00	2010
3/29/2010 4:00	2010
3/29/2010 6:00	2010
3/29/2010 6:00	2010
3/29/2010 6:00	2010
3/29/2010 6:00	2010
3/29/2010 16:00	2010
3/29/2010 23:59	2010
3/30/2010 10:00	2010
3/30/2010 11:00	2010
3/30/2010 16:00	2010
3/30/2010 16:00	2010
3/30/2010 16:00	2010
3/30/2010 16:00	2010
3/30/2010 16:00	2010
3/30/2010 16:00	2010
3/30/2010 23:59	2010
3/31/2010 1:00	2010
3/31/2010 3:00	2010
3/31/2010 3:00	2010
3/31/2010 3:00	2010
3/31/2010 4:00	2010
3/31/2010 4:00	2010
3/31/2010 5:00	2010
3/31/2010 5:00	2010
3/31/2010 10:00	2010
3/31/2010 11:00	2010
3/31/2010 11:00	2010
3/31/2010 11:00	2010
3/31/2010 11:00	2010
3/31/2010 12:00	2010
3/31/2010 12:00	2010
3/31/2010 14:00	2010
3/31/2010 14:00	2010
4/2/2010 3:00	2010
4/2/2010 5:00	2010
4/2/2010 18:00	2010
4/2/2010 20:00	2010
4/2/2010 20:00	2010
4/2/2010 23:00	2010
4/3/2010 12:00	2010
4/4/2010 8:00	2010
4/4/2010 8:00	2010

4/4/2010 8:00	2010
4/4/2010 10:00	2010
4/4/2010 20:00	2010
4/4/2010 20:00	2010
4/4/2010 22:00	2010
4/4/2010 22:00	2010
4/4/2010 22:00	2010
4/4/2010 22:00	2010
4/4/2010 23:59	2010
4/4/2010 23:59	2010
4/4/2010 23:59	2010
4/5/2010 2:00	2010
4/5/2010 2:00	2010
4/5/2010 6:00	2010
4/5/2010 6:00	2010
4/5/2010 10:00	2010
4/5/2010 12:00	2010
4/5/2010 12:00	2010
4/5/2010 12:00	2010
4/5/2010 14:00	2010
4/5/2010 14:00	2010
4/5/2010 14:00	2010
4/5/2010 20:00	2010
4/5/2010 22:00	2010
4/5/2010 22:00	2010
4/5/2010 22:00	2010
4/5/2010 22:00	2010
4/5/2010 22:00	2010
4/5/2010 22:00	2010
4/5/2010 23:59	2010
4/5/2010 23:59	2010
4/5/2010 23:59	2010
4/6/2010 1:00	2010
4/6/2010 2:00	2010
4/6/2010 2:00	2010
4/6/2010 2:00	2010
4/6/2010 2:00	2010
4/6/2010 4:00	2010
4/6/2010 6:00	2010
4/6/2010 6:00	2010
4/6/2010 6:00	2010
4/6/2010 6:00	2010
4/6/2010 8:00	2010
4/6/2010 10:00	2010
4/6/2010 10:00	2010
4/6/2010 10:00	2010

4/6/2010 20:00	2010
4/6/2010 22:00	2010
4/6/2010 22:00	2010
4/6/2010 22:00	2010
4/6/2010 22:00	2010
4/6/2010 22:00	2010
4/6/2010 22:00	2010
4/6/2010 23:59	2010
4/6/2010 23:59	2010
4/6/2010 23:59	2010
4/7/2010 2:00	2010
4/7/2010 2:00	2010
4/7/2010 2:00	2010
4/7/2010 3:00	2010
4/7/2010 4:00	2010
4/7/2010 4:00	2010
4/7/2010 4:00	2010
4/7/2010 5:00	2010
4/7/2010 5:00	2010
4/7/2010 10:00	2010
4/7/2010 20:00	2010
4/7/2010 20:00	2010
4/7/2010 22:00	2010
4/8/2010 2:00	2010
4/8/2010 2:00	2010
4/8/2010 2:00	2010
4/8/2010 2:00	2010
4/8/2010 2:00	2010
4/8/2010 2:00	2010
4/8/2010 2:00	2010
4/8/2010 2:00	2010
4/8/2010 2:00	2010
4/8/2010 4:00	2010
4/8/2010 6:00	2010
4/8/2010 12:00	2010
4/8/2010 12:00	2010
4/8/2010 20:00	2010
4/8/2010 20:00	2010
4/8/2010 20:00	2010
4/8/2010 20:00	2010
4/8/2010 20:00	2010
4/8/2010 22:00	2010
4/8/2010 22:00	2010
4/8/2010 22:00	2010
4/8/2010 23:59	2010
4/8/2010 23:59	2010
4/8/2010 23:59	2010

4/12/2010 3:00	2010
4/12/2010 3:00	2010
4/12/2010 3:00	2010
4/12/2010 3:00	2010
4/12/2010 4:00	2010
4/12/2010 4:00	2010
4/12/2010 4:00	2010
4/12/2010 5:00	2010
4/12/2010 5:00	2010
4/12/2010 6:00	2010
4/12/2010 6:00	2010
4/12/2010 6:00	2010
4/12/2010 6:00	2010
4/13/2010 1:00	2010
4/13/2010 1:00	2010
4/13/2010 2:00	2010
4/13/2010 2:00	2010
4/13/2010 3:00	2010
4/13/2010 3:00	2010
4/13/2010 3:00	2010
4/13/2010 3:00	2010
4/13/2010 4:00	2010
4/13/2010 4:00	2010
4/13/2010 4:00	2010
4/13/2010 4:00	2010
4/13/2010 5:00	2010
4/13/2010 6:00	2010
4/13/2010 7:00	2010
4/13/2010 7:00	2010
4/14/2010 1:00	2010
4/14/2010 1:00	2010
4/14/2010 1:00	2010
4/14/2010 2:00	2010
4/14/2010 3:00	2010
4/14/2010 3:00	2010
4/14/2010 6:00	2010
4/14/2010 6:00	2010
4/14/2010 6:00	2010
4/14/2010 7:00	2010
4/15/2010 1:00	2010
4/15/2010 3:00	2010
4/15/2010 5:00	2010
4/15/2010 6:00	2010
4/15/2010 18:00	2010
4/15/2010 20:00	2010
4/16/2010 2:00	2010

4/16/2010 2:00	2010
4/16/2010 4:00	2010
4/16/2010 4:00	2010
4/16/2010 4:00	2010
4/16/2010 6:00	2010
4/16/2010 6:00	2010
4/16/2010 8:00	2010
4/16/2010 10:00	2010
4/16/2010 10:00	2010
4/16/2010 10:00	2010
4/16/2010 12:00	2010
4/16/2010 12:00	2010
4/16/2010 14:00	2010
4/16/2010 14:00	2010
4/16/2010 16:00	2010
4/16/2010 16:00	2010
4/16/2010 16:00	2010
4/16/2010 18:00	2010
4/16/2010 18:00	2010
4/16/2010 18:00	2010
4/16/2010 20:00	2010
4/16/2010 20:00	2010
4/16/2010 20:00	2010
4/16/2010 20:00	2010
4/16/2010 20:00	2010
4/16/2010 20:00	2010
4/16/2010 22:00	2010
4/16/2010 22:00	2010
4/16/2010 22:00	2010
4/17/2010 1:00	2010
4/17/2010 3:00	2010
4/17/2010 4:00	2010
4/17/2010 6:00	2010
4/17/2010 6:00	2010
4/17/2010 6:00	2010
4/17/2010 6:00	2010
4/17/2010 14:00	2010
4/17/2010 20:00	2010
4/17/2010 20:00	2010
4/18/2010 1:00	2010
4/18/2010 1:00	2010
4/18/2010 3:00	2010
4/18/2010 6:00	2010
4/18/2010 6:00	2010
4/18/2010 6:00	2010
4/18/2010 6:00	2010
4/18/2010 20:00	2010

4/18/2010 22:00	2010
4/18/2010 22:00	2010
4/18/2010 22:00	2010
4/18/2010 22:00	2010
4/19/2010 3:00	2010
4/19/2010 3:00	2010
4/19/2010 6:00	2010
4/19/2010 6:00	2010
4/19/2010 6:00	2010
4/19/2010 6:00	2010
4/19/2010 6:00	2010
4/19/2010 6:00	2010
4/19/2010 6:00	2010
4/19/2010 6:00	2010
4/19/2010 8:00	2010
4/19/2010 8:00	2010
4/19/2010 12:00	2010
4/19/2010 12:00	2010
4/19/2010 16:00	2010
4/19/2010 16:00	2010
4/19/2010 20:00	2010
4/19/2010 20:00	2010
4/19/2010 20:00	2010
4/19/2010 20:00	2010
4/19/2010 23:59	2010
4/20/2010 3:00	2010
4/20/2010 6:00	2010
4/20/2010 8:00	2010
4/20/2010 8:00	2010
4/20/2010 14:00	2010
4/20/2010 20:00	2010
4/20/2010 22:00	2010
4/20/2010 22:00	2010
4/20/2010 22:00	2010
4/20/2010 22:00	2010
4/20/2010 22:00	2010
4/20/2010 22:00	2010
4/20/2010 23:59	2010
4/20/2010 23:59	2010
4/20/2010 23:59	2010
4/21/2010 2:00	2010
4/21/2010 2:00	2010
4/21/2010 2:00	2010
4/21/2010 8:00	2010
4/21/2010 12:00	2010
4/22/2010 2:00	2010
4/22/2010 2:00	2010
4/22/2010 2:00	2010

4/22/2010 10:00	2010
4/22/2010 12:00	2010
4/22/2010 14:00	2010
4/22/2010 22:00	2010
4/23/2010 2:00	2010
4/23/2010 8:00	2010
4/23/2010 8:00	2010
4/23/2010 8:00	2010
4/23/2010 8:00	2010
4/23/2010 8:00	2010
4/23/2010 10:00	2010
4/23/2010 10:00	2010
4/23/2010 18:00	2010
4/23/2010 18:00	2010
4/24/2010 2:00	2010
4/24/2010 2:00	2010
4/24/2010 2:00	2010
4/24/2010 2:00	2010
4/24/2010 4:00	2010
4/24/2010 4:00	2010
4/24/2010 6:00	2010
4/24/2010 20:00	2010
4/24/2010 22:00	2010
4/24/2010 23:59	2010
4/25/2010 2:00	2010
4/25/2010 4:00	2010
4/25/2010 4:00	2010
4/25/2010 4:00	2010
4/25/2010 6:00	2010
4/25/2010 6:00	2010
4/25/2010 6:00	2010
4/25/2010 6:00	2010
4/25/2010 12:00	2010
4/25/2010 18:00	2010
4/25/2010 18:00	2010
4/25/2010 23:59	2010
4/26/2010 1:00	2010
4/26/2010 1:00	2010
4/26/2010 1:00	2010
4/26/2010 1:00	2010
4/26/2010 2:00	2010
4/26/2010 2:00	2010
4/26/2010 2:00	2010
4/26/2010 3:00	2010
4/26/2010 3:00	2010
4/26/2010 3:00	2010

4/26/2010 4:00	2010
4/26/2010 4:00	2010
4/26/2010 4:00	2010
4/26/2010 4:00	2010
4/26/2010 6:00	2010
4/26/2010 6:00	2010
4/26/2010 6:00	2010
4/26/2010 6:00	2010
4/26/2010 6:00	2010
4/26/2010 6:00	2010
4/26/2010 14:00	2010
4/26/2010 14:00	2010
4/26/2010 18:00	2010
4/26/2010 18:00	2010
4/26/2010 18:00	2010
4/26/2010 18:00	2010
4/26/2010 18:00	2010
4/26/2010 20:00	2010
4/26/2010 22:00	2010
4/26/2010 22:00	2010
4/26/2010 23:59	2010
4/26/2010 23:59	2010
4/26/2010 23:59	2010
4/27/2010 2:00	2010
4/27/2010 2:00	2010
4/27/2010 2:00	2010
4/27/2010 2:00	2010
4/27/2010 2:00	2010
4/27/2010 2:00	2010
4/27/2010 3:00	2010
4/27/2010 4:00	2010
4/27/2010 4:00	2010
4/27/2010 4:00	2010
4/27/2010 6:00	2010
4/27/2010 6:00	2010
4/27/2010 6:00	2010
4/27/2010 6:00	2010
4/27/2010 6:00	2010
4/27/2010 6:00	2010
4/27/2010 6:00	2010
4/27/2010 6:00	2010
4/27/2010 10:00	2010
4/27/2010 10:00	2010

4/28/2010 8:00	2010
4/28/2010 8:00	2010
4/28/2010 10:00	2010
4/28/2010 10:00	2010
4/28/2010 10:00	2010
4/28/2010 10:00	2010
4/28/2010 14:00	2010
4/28/2010 14:00	2010
4/28/2010 14:00	2010
4/28/2010 14:00	2010
4/28/2010 14:00	2010
4/28/2010 14:00	2010
4/28/2010 14:00	2010
4/28/2010 16:00	2010
4/28/2010 18:00	2010
4/28/2010 18:00	2010
4/28/2010 20:00	2010
4/28/2010 20:00	2010
4/28/2010 20:00	2010
4/28/2010 22:00	2010
4/28/2010 22:00	2010
4/29/2010 1:00	2010
4/29/2010 2:00	2010
4/29/2010 2:00	2010
4/29/2010 2:00	2010
4/29/2010 3:00	2010
4/29/2010 3:00	2010
4/29/2010 3:00	2010
4/29/2010 3:00	2010
4/29/2010 3:00	2010
4/29/2010 4:00	2010
4/29/2010 4:00	2010
4/29/2010 4:00	2010
4/29/2010 5:00	2010
4/29/2010 5:00	2010
4/29/2010 5:00	2010
4/29/2010 6:00	2010
4/29/2010 6:00	2010
4/29/2010 6:00	2010
4/29/2010 6:00	2010
4/29/2010 12:00	2010
4/29/2010 14:00	2010
4/29/2010 18:00	2010
4/29/2010 18:00	2010
4/29/2010 20:00	2010
4/30/2010 1:00	2010

4/30/2010 1:00	2010
4/30/2010 1:00	2010
4/30/2010 1:00	2010
4/30/2010 1:00	2010
4/30/2010 2:00	2010
4/30/2010 2:00	2010
4/30/2010 3:00	2010
4/30/2010 3:00	2010
4/30/2010 3:00	2010
4/30/2010 3:00	2010
4/30/2010 4:00	2010
4/30/2010 4:00	2010
4/30/2010 4:00	2010
4/30/2010 4:00	2010
4/30/2010 4:00	2010
4/30/2010 4:00	2010
4/30/2010 4:00	2010
4/30/2010 4:00	2010
4/30/2010 4:00	2010
4/30/2010 4:00	2010
4/30/2010 4:00	2010
4/30/2010 5:00	2010
4/30/2010 5:00	2010
4/30/2010 5:00	2010
4/30/2010 18:00	2010
4/30/2010 20:00	2010
4/30/2010 22:00	2010
4/30/2010 22:00	2010
4/30/2010 22:00	2010
5/1/2010 1:00	2010
5/1/2010 3:00	2010
5/1/2010 3:00	2010
5/1/2010 3:00	2010
5/1/2010 3:00	2010
5/1/2010 5:00	2010
5/1/2010 10:00	2010
5/1/2010 18:00	2010
5/1/2010 18:00	2010
5/1/2010 20:00	2010
5/1/2010 22:00	2010
5/1/2010 22:00	2010
5/1/2010 22:00	2010
5/1/2010 23:59	2010
5/1/2010 23:59	2010
5/2/2010 1:00	2010
5/2/2010 3:00	2010
5/2/2010 3:00	2010

5/2/2010 3:00	2010
5/2/2010 5:00	2010
5/2/2010 5:00	2010
5/2/2010 5:00	2010
5/2/2010 6:00	2010
5/2/2010 6:00	2010
5/2/2010 8:00	2010
5/2/2010 8:00	2010
5/2/2010 8:00	2010
5/2/2010 20:00	2010
5/2/2010 20:00	2010
5/2/2010 20:00	2010
5/2/2010 22:00	2010
5/2/2010 22:00	2010
5/2/2010 22:00	2010
5/2/2010 23:59	2010
5/2/2010 23:59	2010
5/2/2010 23:59	2010
5/2/2010 23:59	2010
5/2/2010 23:59	2010
5/2/2010 23:59	2010
5/2/2010 23:59	2010
5/2/2010 23:59	2010
5/2/2010 23:59	2010
5/3/2010 1:00	2010
5/3/2010 1:00	2010
5/3/2010 4:00	2010
5/3/2010 4:00	2010
5/3/2010 5:00	2010
5/3/2010 6:00	2010
5/3/2010 6:00	2010
5/3/2010 6:00	2010
5/3/2010 6:00	2010
5/3/2010 6:00	2010
5/3/2010 6:00	2010
5/3/2010 8:00	2010
5/3/2010 8:00	2010
5/3/2010 22:00	2010
5/3/2010 22:00	2010
5/3/2010 23:59	2010
5/3/2010 23:59	2010
5/4/2010 1:00	2010
5/4/2010 1:00	2010
5/4/2010 1:00	2010
5/4/2010 2:00	2010
5/4/2010 2:00	2010
5/4/2010 3:00	2010
5/4/2010 3:00	2010

5/4/2010 3:00	2010
5/4/2010 4:00	2010
5/4/2010 4:00	2010
5/4/2010 4:00	2010
5/4/2010 4:00	2010
5/4/2010 4:00	2010
5/4/2010 5:00	2010
5/4/2010 5:00	2010
5/4/2010 5:00	2010
5/4/2010 6:00	2010
5/4/2010 8:00	2010
5/4/2010 8:00	2010
5/4/2010 8:00	2010
5/4/2010 22:00	2010
5/4/2010 22:00	2010
5/4/2010 23:59	2010
5/4/2010 23:59	2010
5/4/2010 23:59	2010
5/4/2010 23:59	2010
5/4/2010 23:59	2010
5/4/2010 23:59	2010
5/5/2010 2:00	2010
5/5/2010 4:00	2010
5/5/2010 4:00	2010
5/5/2010 5:00	2010
5/5/2010 6:00	2010
5/5/2010 8:00	2010
5/5/2010 20:00	2010
5/5/2010 22:00	2010
5/5/2010 22:00	2010
5/5/2010 23:59	2010
5/5/2010 23:59	2010
5/6/2010 1:00	2010
5/6/2010 1:00	2010
5/6/2010 1:00	2010
5/6/2010 1:00	2010
5/6/2010 1:00	2010
5/6/2010 1:00	2010
5/6/2010 2:00	2010
5/6/2010 2:00	2010
5/6/2010 2:00	2010
5/6/2010 2:00	2010
5/6/2010 3:00	2010
5/6/2010 3:00	2010
5/6/2010 3:00	2010
5/6/2010 4:00	2010
5/6/2010 4:00	2010

5/6/2010 6:00	2010
5/6/2010 8:00	2010
5/6/2010 12:00	2010
5/6/2010 22:00	2010
5/6/2010 22:00	2010
5/6/2010 22:00	2010
5/6/2010 22:00	2010
5/6/2010 23:59	2010
5/6/2010 23:59	2010
5/6/2010 23:59	2010
5/6/2010 23:59	2010
5/6/2010 23:59	2010
5/7/2010 1:00	2010
5/7/2010 1:00	2010
5/7/2010 3:00	2010
5/7/2010 5:00	2010
5/7/2010 5:00	2010
5/7/2010 5:00	2010
5/7/2010 6:00	2010
5/7/2010 6:00	2010
5/7/2010 6:00	2010
5/7/2010 8:00	2010
5/7/2010 10:00	2010
5/7/2010 12:00	2010
5/7/2010 22:00	2010
5/7/2010 22:00	2010
5/7/2010 22:00	2010
5/7/2010 23:59	2010
5/7/2010 23:59	2010
5/7/2010 23:59	2010
5/7/2010 23:59	2010
5/7/2010 23:59	2010
5/8/2010 1:00	2010
5/8/2010 1:00	2010
5/8/2010 2:00	2010
5/8/2010 2:00	2010
5/8/2010 2:00	2010
5/8/2010 2:00	2010
5/8/2010 2:00	2010
5/8/2010 2:00	2010
5/8/2010 3:00	2010
5/8/2010 3:00	2010
5/8/2010 3:00	2010
5/8/2010 4:00	2010
5/8/2010 4:00	2010
5/8/2010 4:00	2010
5/8/2010 4:00	2010

5/9/2010 23:59	2010
5/9/2010 23:59	2010
5/9/2010 23:59	2010
5/9/2010 23:59	2010
5/9/2010 23:59	2010
5/9/2010 23:59	2010
5/9/2010 23:59	2010
5/9/2010 23:59	2010
5/9/2010 23:59	2010
5/9/2010 23:59	2010
5/10/2010 1:00	2010
5/10/2010 1:00	2010
5/10/2010 1:00	2010
5/10/2010 1:00	2010
5/10/2010 1:00	2010
5/10/2010 2:00	2010
5/10/2010 3:00	2010
5/10/2010 3:00	2010
5/10/2010 3:00	2010
5/10/2010 4:00	2010
5/10/2010 4:00	2010
5/10/2010 4:00	2010
5/10/2010 4:00	2010
5/10/2010 5:00	2010
5/10/2010 5:00	2010
5/10/2010 6:00	2010
5/10/2010 6:00	2010
5/10/2010 7:00	2010
5/10/2010 7:00	2010
5/10/2010 8:00	2010
5/10/2010 9:00	2010
5/10/2010 9:00	2010
5/10/2010 10:00	2010
5/10/2010 10:00	2010
5/10/2010 10:00	2010
5/10/2010 10:00	2010
5/10/2010 10:00	2010
5/10/2010 10:00	2010
5/10/2010 10:00	2010
5/10/2010 10:00	2010
5/10/2010 10:00	2010
5/10/2010 10:00	2010
5/10/2010 10:00	2010
5/10/2010 10:00	2010
5/10/2010 12:00	2010
5/10/2010 14:00	2010
5/10/2010 14:00	2010

5/10/2010 16:00	2010
5/10/2010 16:00	2010
5/10/2010 18:00	2010
5/10/2010 18:00	2010
5/10/2010 18:00	2010
5/10/2010 22:00	2010
5/10/2010 22:00	2010
5/10/2010 22:00	2010
5/10/2010 23:59	2010
5/10/2010 23:59	2010
5/11/2010 2:00	2010
5/11/2010 2:00	2010
5/11/2010 2:00	2010
5/11/2010 2:00	2010
5/11/2010 4:00	2010
5/11/2010 4:00	2010
5/11/2010 4:00	2010
5/11/2010 4:00	2010
5/11/2010 6:00	2010
5/11/2010 6:00	2010
5/11/2010 6:00	2010
5/11/2010 6:00	2010
5/11/2010 6:00	2010
5/11/2010 8:00	2010
5/11/2010 18:00	2010
5/11/2010 23:59	2010
5/12/2010 2:00	2010
5/12/2010 2:00	2010
5/12/2010 2:00	2010
5/12/2010 2:00	2010
5/12/2010 2:00	2010
5/12/2010 4:00	2010
5/12/2010 8:00	2010
5/12/2010 14:00	2010
5/12/2010 22:00	2010
5/12/2010 23:59	2010
5/13/2010 2:00	2010
5/13/2010 2:00	2010
5/13/2010 2:00	2010
5/13/2010 2:00	2010
5/13/2010 4:00	2010
5/13/2010 6:00	2010
5/13/2010 6:00	2010
5/13/2010 6:00	2010
5/13/2010 23:59	2010
5/14/2010 2:00	2010
5/14/2010 4:00	2010

5/14/2010 4:00	2010
5/14/2010 4:00	2010
5/14/2010 6:00	2010
5/14/2010 6:00	2010
5/14/2010 6:00	2010
5/14/2010 6:00	2010
5/14/2010 8:00	2010
5/14/2010 8:00	2010
5/14/2010 8:00	2010
5/14/2010 12:00	2010
5/14/2010 12:00	2010
5/14/2010 22:00	2010
5/14/2010 22:00	2010
5/14/2010 23:59	2010
5/15/2010 4:00	2010
5/15/2010 4:00	2010
5/15/2010 4:00	2010
5/15/2010 6:00	2010
5/15/2010 8:00	2010
5/15/2010 8:00	2010
5/15/2010 8:00	2010
5/15/2010 10:00	2010
5/15/2010 10:00	2010
5/15/2010 10:00	2010
5/15/2010 10:00	2010
5/15/2010 12:00	2010
5/15/2010 12:00	2010
5/15/2010 14:00	2010
5/15/2010 14:00	2010
5/15/2010 16:00	2010
5/15/2010 16:00	2010
5/15/2010 18:00	2010
5/15/2010 20:00	2010
5/15/2010 20:00	2010
5/15/2010 20:00	2010
5/15/2010 22:00	2010
5/15/2010 22:00	2010
5/15/2010 22:00	2010
5/16/2010 4:00	2010
5/16/2010 4:00	2010
5/16/2010 4:00	2010
5/16/2010 6:00	2010
5/16/2010 8:00	2010
5/16/2010 8:00	2010
5/16/2010 8:00	2010
5/16/2010 8:00	2010

5/16/2010 10:00	2010
5/16/2010 14:00	2010
5/16/2010 16:00	2010
5/16/2010 16:00	2010
5/16/2010 18:00	2010
5/16/2010 20:00	2010
5/16/2010 20:00	2010
5/16/2010 22:00	2010
5/16/2010 22:00	2010
5/16/2010 22:00	2010
5/16/2010 22:00	2010
5/16/2010 23:59	2010
5/16/2010 23:59	2010
5/17/2010 2:00	2010
5/17/2010 2:00	2010
5/17/2010 4:00	2010
5/17/2010 4:00	2010
5/17/2010 4:00	2010
5/17/2010 4:00	2010
5/17/2010 6:00	2010
5/17/2010 8:00	2010
5/17/2010 8:00	2010
5/17/2010 8:00	2010
5/17/2010 20:00	2010
5/17/2010 22:00	2010
5/17/2010 22:00	2010
5/18/2010 2:00	2010
5/18/2010 2:00	2010
5/18/2010 6:00	2010
5/18/2010 6:00	2010
5/18/2010 6:00	2010
5/18/2010 6:00	2010
5/18/2010 6:00	2010
5/18/2010 6:00	2010
5/18/2010 12:00	2010
5/18/2010 20:00	2010
5/18/2010 20:00	2010
5/18/2010 20:00	2010
5/18/2010 20:00	2010
5/18/2010 22:00	2010
5/18/2010 22:00	2010
5/18/2010 22:00	2010
5/18/2010 23:59	2010
5/19/2010 2:00	2010
5/19/2010 6:00	2010
5/19/2010 16:00	2010

5/21/2010 22:00	2010
5/21/2010 22:00	2010
5/21/2010 22:00	2010
5/21/2010 22:00	2010
5/21/2010 22:00	2010
5/21/2010 22:00	2010
5/21/2010 22:00	2010
5/21/2010 22:00	2010
5/21/2010 23:59	2010
5/21/2010 23:59	2010
5/21/2010 23:59	2010
5/21/2010 23:59	2010
5/21/2010 23:59	2010
5/21/2010 23:59	2010
5/22/2010 2:00	2010
5/22/2010 2:00	2010
5/22/2010 4:00	2010
5/22/2010 4:00	2010
5/22/2010 4:00	2010
5/22/2010 4:00	2010
5/22/2010 4:00	2010
5/22/2010 4:00	2010
5/22/2010 4:00	2010
5/22/2010 4:00	2010
5/22/2010 4:00	2010
5/22/2010 4:00	2010
5/22/2010 4:00	2010
5/22/2010 4:00	2010
5/22/2010 6:00	2010
5/22/2010 6:00	2010
5/22/2010 6:00	2010
5/22/2010 6:00	2010
5/22/2010 6:00	2010
5/22/2010 6:00	2010
5/22/2010 8:00	2010
5/22/2010 8:00	2010
5/22/2010 8:00	2010
5/22/2010 10:00	2010
5/22/2010 10:00	2010
5/22/2010 10:00	2010
5/22/2010 14:00	2010
5/22/2010 14:00	2010
5/22/2010 22:00	2010
5/22/2010 22:00	2010
5/22/2010 22:00	2010
5/22/2010 22:00	2010
5/22/2010 22:00	2010

5/22/2010 23:00	2010
5/22/2010 23:59	2010
5/22/2010 23:59	2010
5/22/2010 23:59	2010
5/22/2010 23:59	2010
5/22/2010 23:59	2010
5/22/2010 23:59	2010
5/23/2010 2:00	2010
5/23/2010 3:00	2010
5/23/2010 4:00	2010
5/23/2010 5:00	2010
5/23/2010 6:00	2010
5/23/2010 8:00	2010
5/23/2010 8:00	2010
5/23/2010 12:00	2010
5/23/2010 20:00	2010
5/23/2010 22:00	2010
5/23/2010 23:59	2010
5/23/2010 23:59	2010
5/23/2010 23:59	2010
5/24/2010 2:00	2010
5/24/2010 2:00	2010
5/24/2010 2:00	2010
5/24/2010 2:00	2010
5/24/2010 2:00	2010
5/24/2010 3:00	2010
5/24/2010 3:00	2010
5/24/2010 3:00	2010
5/24/2010 4:00	2010
5/24/2010 8:00	2010
5/24/2010 8:00	2010
5/24/2010 8:00	2010
5/24/2010 14:00	2010
5/24/2010 14:00	2010
5/24/2010 14:00	2010
5/24/2010 14:00	2010
5/24/2010 16:00	2010
5/24/2010 16:00	2010
5/25/2010 2:00	2010
5/25/2010 2:00	2010
5/25/2010 2:00	2010
5/25/2010 2:00	2010
5/25/2010 2:00	2010
5/25/2010 2:00	2010
5/25/2010 2:00	2010
5/25/2010 3:00	2010
5/25/2010 3:00	2010

5/27/2010 3:00	2010
5/27/2010 3:00	2010
5/27/2010 3:00	2010
5/27/2010 3:00	2010
5/27/2010 4:00	2010
5/27/2010 4:00	2010
5/27/2010 6:00	2010
5/27/2010 6:00	2010
5/27/2010 6:00	2010
5/27/2010 8:00	2010
5/27/2010 8:00	2010
5/27/2010 8:00	2010
5/27/2010 10:00	2010
5/27/2010 10:00	2010
5/27/2010 10:00	2010
5/27/2010 10:00	2010
5/27/2010 10:00	2010
5/27/2010 10:00	2010
5/27/2010 12:00	2010
5/27/2010 12:00	2010
5/27/2010 12:00	2010
5/27/2010 12:00	2010
5/27/2010 12:00	2010
5/27/2010 12:00	2010
5/27/2010 16:00	2010
5/27/2010 16:00	2010
5/27/2010 16:00	2010
5/27/2010 16:00	2010
5/27/2010 16:00	2010
5/27/2010 16:00	2010
5/27/2010 18:00	2010
5/27/2010 18:00	2010
5/27/2010 18:00	2010
5/27/2010 20:00	2010
5/27/2010 20:00	2010
5/27/2010 20:00	2010
5/27/2010 20:00	2010
5/27/2010 20:00	2010
5/27/2010 22:00	2010
5/27/2010 22:00	2010
5/27/2010 22:00	2010
5/27/2010 22:00	2010
5/27/2010 23:59	2010
5/27/2010 23:59	2010
5/27/2010 23:59	2010
5/27/2010 23:59	2010

5/27/2010 23:59	2010
5/27/2010 23:59	2010
5/28/2010 2:00	2010
5/28/2010 2:00	2010
5/28/2010 2:00	2010
5/28/2010 2:00	2010
5/28/2010 2:00	2010
5/28/2010 4:00	2010
5/28/2010 4:00	2010
5/28/2010 4:00	2010
5/28/2010 4:00	2010
5/28/2010 4:00	2010
5/28/2010 6:00	2010
5/28/2010 6:00	2010
5/28/2010 6:00	2010
5/28/2010 6:00	2010
5/28/2010 9:00	2010
5/28/2010 9:00	2010
5/28/2010 10:00	2010
5/28/2010 10:00	2010
5/28/2010 16:00	2010
5/28/2010 16:00	2010
5/28/2010 18:00	2010
5/28/2010 18:00	2010
5/28/2010 18:00	2010
5/28/2010 18:00	2010
5/28/2010 18:00	2010
5/28/2010 21:00	2010
5/28/2010 21:00	2010
5/28/2010 22:00	2010
5/28/2010 22:00	2010
5/28/2010 22:00	2010
5/28/2010 22:00	2010
5/28/2010 23:59	2010
5/28/2010 23:59	2010
5/28/2010 23:59	2010
5/29/2010 2:00	2010
5/29/2010 2:00	2010
5/29/2010 2:00	2010
5/29/2010 2:00	2010
5/29/2010 2:00	2010
5/29/2010 2:00	2010
5/29/2010 4:00	2010
5/29/2010 4:00	2010
5/29/2010 4:00	2010
5/29/2010 4:00	2010

5/29/2010 18:00	2010
5/29/2010 20:00	2010
5/29/2010 20:00	2010
5/29/2010 20:00	2010
5/29/2010 20:00	2010
5/29/2010 20:00	2010
5/29/2010 20:00	2010
5/29/2010 22:00	2010
5/29/2010 22:00	2010
5/29/2010 22:00	2010
5/29/2010 22:00	2010
5/29/2010 22:00	2010
5/29/2010 22:00	2010
5/29/2010 23:59	2010
5/29/2010 23:59	2010
5/30/2010 2:00	2010
5/30/2010 2:00	2010
5/30/2010 2:00	2010
5/30/2010 4:00	2010
5/30/2010 4:00	2010
5/30/2010 4:00	2010
5/30/2010 4:00	2010
5/30/2010 6:00	2010
5/30/2010 6:00	2010
5/30/2010 6:00	2010
5/30/2010 7:00	2010
5/30/2010 8:00	2010
5/30/2010 8:00	2010
5/30/2010 8:00	2010
5/30/2010 8:00	2010
5/30/2010 8:00	2010
5/30/2010 8:00	2010
5/30/2010 8:00	2010
5/30/2010 10:00	2010
5/30/2010 10:00	2010
5/30/2010 10:00	2010
5/30/2010 12:00	2010
5/30/2010 12:00	2010
5/30/2010 12:00	2010
5/30/2010 12:00	2010
5/30/2010 12:00	2010
5/30/2010 12:00	2010
5/30/2010 13:00	2010
5/30/2010 14:00	2010
5/30/2010 14:00	2010
5/30/2010 14:00	2010

5/30/2010 14:00	2010
5/30/2010 15:00	2010
5/30/2010 16:00	2010
5/30/2010 16:00	2010
5/30/2010 16:00	2010
5/30/2010 16:00	2010
5/30/2010 16:00	2010
5/30/2010 16:00	2010
5/30/2010 16:00	2010
5/30/2010 16:00	2010
5/30/2010 16:00	2010
5/30/2010 16:00	2010
5/30/2010 16:00	2010
5/30/2010 16:00	2010
5/30/2010 18:00	2010
5/30/2010 18:00	2010
5/30/2010 20:00	2010
5/30/2010 20:00	2010
5/30/2010 21:00	2010
5/30/2010 21:00	2010
5/30/2010 22:00	2010
5/30/2010 22:00	2010
5/30/2010 22:00	2010
5/30/2010 22:00	2010
5/30/2010 22:00	2010
5/30/2010 22:00	2010
5/30/2010 23:00	2010
5/30/2010 23:00	2010
5/30/2010 23:00	2010
5/30/2010 23:59	2010
5/30/2010 23:59	2010
5/30/2010 23:59	2010
5/30/2010 23:59	2010
5/30/2010 23:59	2010
5/31/2010 1:00	2010
5/31/2010 2:00	2010
5/31/2010 2:00	2010
5/31/2010 3:00	2010
5/31/2010 4:00	2010
5/31/2010 4:00	2010
5/31/2010 5:00	2010
5/31/2010 6:00	2010
5/31/2010 6:00	2010
5/31/2010 8:00	2010
5/31/2010 8:00	2010
5/31/2010 8:00	2010
5/31/2010 9:00	2010
5/31/2010 10:00	2010
5/31/2010 12:00	2010

5/31/2010 12:00	2010
5/31/2010 12:00	2010
5/31/2010 13:00	2010
5/31/2010 16:00	2010
5/31/2010 16:00	2010
5/31/2010 18:00	2010
5/31/2010 18:00	2010
5/31/2010 19:00	2010
5/31/2010 19:00	2010
5/31/2010 20:00	2010
5/31/2010 20:00	2010
5/31/2010 20:00	2010
5/31/2010 20:00	2010
5/31/2010 22:00	2010
5/31/2010 22:00	2010
5/31/2010 22:00	2010
5/31/2010 23:59	2010
5/31/2010 23:59	2010
5/31/2010 23:59	2010
6/1/2010 2:00	2010
6/1/2010 3:00	2010
6/1/2010 8:00	2010
6/1/2010 10:00	2010
6/1/2010 10:00	2010
6/1/2010 10:00	2010
6/1/2010 10:00	2010
6/1/2010 10:00	2010
6/1/2010 10:00	2010
6/1/2010 10:00	2010
6/1/2010 10:00	2010
6/1/2010 10:00	2010
6/1/2010 10:00	2010
6/1/2010 10:00	2010
6/1/2010 10:00	2010
6/1/2010 10:00	2010
6/1/2010 11:00	2010
6/1/2010 11:00	2010
6/1/2010 14:00	2010
6/1/2010 14:00	2010
6/1/2010 14:00	2010
6/1/2010 14:00	2010
6/1/2010 17:00	2010
6/1/2010 20:00	2010
6/1/2010 20:00	2010
6/1/2010 21:00	2010
6/2/2010 1:00	2010
6/2/2010 3:00	2010

6/2/2010 8:00	2010
6/2/2010 8:00	2010
6/2/2010 9:00	2010
6/2/2010 10:00	2010
6/2/2010 10:00	2010
6/2/2010 16:00	2010
6/2/2010 16:00	2010
6/2/2010 16:00	2010
6/2/2010 17:00	2010
6/2/2010 19:00	2010
6/2/2010 19:00	2010
6/2/2010 19:00	2010
6/2/2010 20:00	2010
6/2/2010 20:00	2010
6/2/2010 20:00	2010
6/2/2010 21:00	2010
6/2/2010 21:00	2010
6/2/2010 21:00	2010
6/2/2010 21:00	2010
6/2/2010 21:00	2010
6/2/2010 21:00	2010
6/2/2010 21:00	2010
6/2/2010 21:00	2010
6/2/2010 21:00	2010
6/2/2010 21:00	2010
6/2/2010 22:00	2010
6/3/2010 3:00	2010
6/3/2010 8:00	2010
6/3/2010 16:00	2010
6/3/2010 20:00	2010
6/3/2010 20:00	2010
6/3/2010 21:00	2010
6/3/2010 22:00	2010
6/4/2010 2:00	2010
6/4/2010 19:00	2010
6/4/2010 22:00	2010
6/4/2010 22:00	2010
6/4/2010 22:00	2010
6/4/2010 22:00	2010
6/4/2010 22:00	2010
6/4/2010 22:00	2010
6/4/2010 22:00	2010
6/4/2010 22:00	2010
6/4/2010 22:00	2010
6/4/2010 22:00	2010
6/4/2010 23:59	2010
6/5/2010 3:00	2010
6/5/2010 8:00	2010
6/5/2010 8:00	2010
6/5/2010 8:00	2010

6/5/2010 8:00	2010
6/5/2010 8:00	2010
6/5/2010 8:00	2010
6/5/2010 10:00	2010
6/5/2010 10:00	2010
6/5/2010 10:00	2010
6/5/2010 12:00	2010
6/5/2010 12:00	2010
6/5/2010 12:00	2010
6/5/2010 14:00	2010
6/5/2010 14:00	2010
6/5/2010 14:00	2010
6/5/2010 14:00	2010
6/5/2010 18:00	2010
6/5/2010 18:00	2010
6/6/2010 2:00	2010
6/6/2010 8:00	2010
6/6/2010 20:00	2010
6/6/2010 22:00	2010
6/6/2010 22:00	2010
6/6/2010 23:00	2010
6/7/2010 4:00	2010
6/7/2010 8:00	2010
6/7/2010 10:00	2010
6/7/2010 11:00	2010
6/7/2010 12:00	2010
6/7/2010 12:00	2010
6/7/2010 22:00	2010
6/7/2010 23:59	2010
6/8/2010 4:00	2010
6/8/2010 14:00	2010
6/8/2010 15:00	2010
6/9/2010 8:00	2010
6/9/2010 9:00	2010
6/9/2010 10:00	2010
6/9/2010 11:00	2010
6/9/2010 23:59	2010
6/10/2010 9:00	2010
6/10/2010 11:00	2010
6/10/2010 15:00	2010
6/11/2010 2:00	2010
6/12/2010 1:00	2010
6/12/2010 4:00	2010
6/12/2010 6:00	2010
6/12/2010 17:00	2010
6/12/2010 17:00	2010
6/12/2010 20:00	2010

6/13/2010 2:00	2010
6/13/2010 4:00	2010
6/13/2010 4:00	2010
6/13/2010 4:00	2010
6/13/2010 12:00	2010
6/13/2010 20:00	2010
6/13/2010 20:00	2010
6/14/2010 11:00	2010
6/14/2010 16:00	2010
6/14/2010 23:00	2010
6/15/2010 6:00	2010
6/15/2010 6:00	2010
6/15/2010 12:00	2010
6/15/2010 12:00	2010
6/15/2010 14:00	2010
6/16/2010 10:00	2010
6/16/2010 20:00	2010
6/16/2010 23:59	2010
6/17/2010 4:00	2010
6/17/2010 22:00	2010
6/17/2010 22:00	2010
6/19/2010 12:00	2010
6/21/2010 2:00	2010
6/23/2010 22:00	2010
6/24/2010 16:00	2010
6/24/2010 22:00	2010
6/25/2010 14:00	2010
6/28/2010 18:00	2010
6/28/2010 18:00	2010
6/29/2010 12:00	2010
6/29/2010 16:00	2010
7/2/2010 8:00	2010
7/6/2010 9:00	2010
10/14/2010 8:00	2011
11/29/2010 10:00	2011
11/29/2010 18:00	2011
12/2/2010 2:00	2011
12/3/2010 14:00	2011
12/4/2010 2:00	2011
12/4/2010 2:00	2011
12/4/2010 2:00	2011
12/4/2010 4:00	2011
12/4/2010 4:00	2011
12/4/2010 4:00	2011
12/4/2010 8:00	2011
12/4/2010 8:00	2011
12/4/2010 10:00	2011

12/4/2010 10:00	2011
12/4/2010 10:00	2011
12/4/2010 12:00	2011
12/4/2010 12:00	2011
12/4/2010 12:00	2011
12/4/2010 12:00	2011
12/4/2010 12:00	2011
12/4/2010 12:00	2011
12/4/2010 12:00	2011
12/4/2010 12:00	2011
12/4/2010 12:00	2011
12/4/2010 12:00	2011
12/4/2010 14:00	2011
12/4/2010 16:00	2011
12/4/2010 16:00	2011
12/4/2010 18:00	2011
12/4/2010 18:00	2011
12/4/2010 18:00	2011
12/4/2010 18:00	2011
12/4/2010 18:00	2011
12/4/2010 20:00	2011
12/4/2010 20:00	2011
12/4/2010 20:00	2011
12/4/2010 22:00	2011
12/4/2010 22:00	2011
12/4/2010 22:00	2011
12/4/2010 23:59	2011
12/5/2010 2:00	2011
12/5/2010 2:00	2011
12/5/2010 4:00	2011
12/5/2010 8:00	2011
12/5/2010 12:00	2011
12/5/2010 12:00	2011
12/5/2010 16:00	2011
12/5/2010 16:00	2011
12/5/2010 18:00	2011
12/5/2010 22:00	2011
12/5/2010 23:59	2011
12/6/2010 2:00	2011
12/6/2010 4:00	2011
12/6/2010 6:00	2011
12/6/2010 8:00	2011
12/6/2010 22:00	2011
12/7/2010 2:00	2011
12/7/2010 6:00	2011
12/7/2010 14:00	2011
12/9/2010 6:00	2011
12/10/2010 18:00	2011
12/12/2010 20:00	2011

12/13/2010 16:00	2011
12/13/2010 18:00	2011
12/14/2010 6:00	2011
12/15/2010 10:00	2011
12/15/2010 12:00	2011
12/16/2010 11:20	2011
12/20/2010 10:00	2011
12/20/2010 16:00	2011
12/20/2010 16:00	2011
12/20/2010 22:00	2011
12/21/2010 23:59	2011
12/22/2010 4:00	2011
12/22/2010 12:00	2011
12/23/2010 4:00	2011
12/23/2010 7:00	2011
12/23/2010 8:00	2011
12/23/2010 10:00	2011
12/23/2010 11:00	2011
12/23/2010 13:00	2011
12/23/2010 15:00	2011
12/24/2010 6:00	2011
12/24/2010 9:00	2011
12/24/2010 11:00	2011
12/24/2010 13:00	2011
12/24/2010 21:00	2011
12/25/2010 8:00	2011
12/25/2010 9:00	2011
12/27/2010 7:00	2011
12/27/2010 7:00	2011
12/28/2010 8:00	2011
12/28/2010 11:00	2011
12/28/2010 20:00	2011
12/29/2010 3:00	2011
12/30/2010 5:00	2011
12/31/2010 5:00	2011
12/31/2010 14:00	2011
12/31/2010 14:00	2011
12/31/2010 17:00	2011
1/2/2011 13:00	2011
1/2/2011 20:00	2011
1/3/2011 2:00	2011
1/3/2011 7:00	2011
1/3/2011 12:00	2011
1/3/2011 13:00	2011
1/3/2011 21:00	2011
1/4/2011 2:00	2011
1/4/2011 4:00	2011

1/4/2011 18:00	2011
1/4/2011 18:00	2011
1/4/2011 20:00	2011
1/4/2011 20:00	2011
1/4/2011 23:00	2011
1/5/2011 1:00	2011
1/5/2011 2:00	2011
1/5/2011 6:00	2011
1/5/2011 6:00	2011
1/5/2011 12:00	2011
1/5/2011 16:00	2011
1/5/2011 16:00	2011
1/5/2011 18:00	2011
1/5/2011 22:00	2011
1/6/2011 1:00	2011
1/6/2011 5:00	2011
1/6/2011 17:00	2011
1/6/2011 18:00	2011
1/6/2011 20:00	2011
1/6/2011 21:00	2011
1/6/2011 22:00	2011
1/7/2011 1:00	2011
1/7/2011 2:00	2011
1/7/2011 7:00	2011
1/7/2011 17:00	2011
1/7/2011 22:00	2011
1/7/2011 23:59	2011
1/9/2011 23:59	2011
1/9/2011 23:59	2011
1/10/2011 3:00	2011
1/10/2011 14:00	2011
1/10/2011 15:00	2011
1/11/2011 18:00	2011
1/12/2011 3:00	2011
1/12/2011 21:00	2011
1/12/2011 21:00	2011
1/13/2011 21:00	2011
1/14/2011 6:00	2011
1/14/2011 8:00	2011
1/14/2011 19:00	2011
1/14/2011 21:00	2011
1/15/2011 8:00	2011
1/15/2011 8:00	2011
1/15/2011 9:00	2011
1/15/2011 14:00	2011
1/16/2011 14:00	2011
1/16/2011 21:00	2011

1/17/2011 8:00	2011
1/17/2011 10:00	2011
1/18/2011 8:00	2011
1/18/2011 9:00	2011
1/18/2011 11:00	2011
1/18/2011 16:00	2011
1/18/2011 20:00	2011
1/19/2011 8:00	2011
1/19/2011 8:00	2011
1/19/2011 16:00	2011
1/20/2011 1:00	2011
1/20/2011 1:00	2011
1/20/2011 3:00	2011
1/20/2011 3:00	2011
1/20/2011 4:00	2011
1/20/2011 7:00	2011
1/20/2011 21:00	2011
1/20/2011 23:00	2011
1/21/2011 1:00	2011
1/21/2011 3:00	2011
1/21/2011 3:00	2011
1/21/2011 16:00	2011
1/21/2011 20:00	2011
1/21/2011 21:00	2011
1/21/2011 22:00	2011
1/21/2011 22:00	2011
1/21/2011 22:00	2011
1/22/2011 1:00	2011
1/22/2011 5:00	2011
1/22/2011 9:00	2011
1/22/2011 10:00	2011
1/22/2011 16:00	2011
1/22/2011 18:00	2011
1/22/2011 18:00	2011
1/22/2011 21:00	2011
1/22/2011 23:59	2011
1/23/2011 1:00	2011
1/23/2011 1:00	2011
1/23/2011 2:00	2011
1/23/2011 2:00	2011
1/23/2011 2:00	2011
1/23/2011 3:00	2011
1/23/2011 4:00	2011
1/23/2011 4:00	2011
1/23/2011 4:00	2011
1/23/2011 6:00	2011
1/23/2011 18:00	2011

1/23/2011 19:00	2011
1/23/2011 19:00	2011
1/23/2011 20:00	2011
1/23/2011 23:59	2011
1/23/2011 23:59	2011
1/24/2011 6:00	2011
1/24/2011 8:00	2011
1/24/2011 16:00	2011
1/24/2011 22:00	2011
1/25/2011 7:00	2011
1/25/2011 8:00	2011
1/25/2011 18:00	2011
1/25/2011 22:00	2011
1/25/2011 22:00	2011
1/25/2011 23:59	2011
1/25/2011 23:59	2011
1/26/2011 4:00	2011
1/26/2011 6:00	2011
1/26/2011 6:00	2011
1/26/2011 8:00	2011
1/26/2011 14:00	2011
1/27/2011 2:00	2011
1/27/2011 2:00	2011
1/27/2011 2:00	2011
1/27/2011 2:00	2011
1/27/2011 2:00	2011
1/27/2011 6:00	2011
1/27/2011 8:00	2011
1/27/2011 18:00	2011
1/27/2011 20:00	2011
1/28/2011 2:00	2011
1/28/2011 4:00	2011
1/28/2011 4:00	2011
1/28/2011 16:00	2011
1/28/2011 18:00	2011
1/29/2011 2:00	2011
1/29/2011 4:00	2011
1/29/2011 4:00	2011
1/29/2011 8:00	2011
1/29/2011 10:00	2011
1/29/2011 18:00	2011
1/29/2011 18:00	2011
1/30/2011 2:00	2011
1/30/2011 4:00	2011
1/30/2011 6:00	2011
1/30/2011 8:00	2011
1/30/2011 8:00	2011

1/30/2011 14:00	2011
1/31/2011 2:00	2011
1/31/2011 7:00	2011
1/31/2011 11:00	2011
1/31/2011 20:00	2011
1/31/2011 23:00	2011
2/1/2011 2:00	2011
2/1/2011 3:00	2011
2/1/2011 8:00	2011
2/1/2011 14:00	2011
2/2/2011 3:00	2011
2/2/2011 4:00	2011
2/2/2011 6:00	2011
2/2/2011 10:00	2011
2/3/2011 2:00	2011
2/3/2011 10:00	2011
2/3/2011 13:00	2011
2/3/2011 14:00	2011
2/3/2011 18:00	2011
2/4/2011 6:00	2011
2/4/2011 8:00	2011
2/4/2011 14:00	2011
2/5/2011 14:00	2011
2/6/2011 2:00	2011
2/6/2011 20:00	2011
2/6/2011 22:00	2011
2/8/2011 20:00	2011
2/9/2011 6:00	2011
2/9/2011 6:00	2011
2/9/2011 18:00	2011
2/10/2011 16:00	2011
2/10/2011 20:00	2011
2/15/2011 6:00	2011
2/15/2011 23:59	2011
2/15/2011 23:59	2011
2/16/2011 10:00	2011
2/16/2011 21:00	2011
2/17/2011 1:00	2011
2/17/2011 12:00	2011
2/17/2011 14:00	2011
2/17/2011 18:00	2011
2/18/2011 6:00	2011
2/18/2011 11:00	2011
2/18/2011 13:00	2011
2/18/2011 15:00	2011
2/18/2011 21:00	2011
2/18/2011 23:59	2011

2/22/2011 8:00	2011
2/22/2011 8:00	2011
2/22/2011 8:00	2011
2/22/2011 9:00	2011
2/22/2011 10:00	2011
2/22/2011 13:00	2011
2/22/2011 15:00	2011
2/22/2011 16:00	2011
2/22/2011 16:00	2011
2/22/2011 17:00	2011
2/22/2011 20:00	2011
2/22/2011 20:00	2011
2/22/2011 21:00	2011
2/22/2011 23:00	2011
2/23/2011 3:00	2011
2/23/2011 4:00	2011
2/23/2011 4:00	2011
2/23/2011 5:00	2011
2/23/2011 6:00	2011
2/23/2011 6:00	2011
2/23/2011 6:00	2011
2/23/2011 19:00	2011
2/23/2011 19:00	2011
2/23/2011 22:00	2011
2/23/2011 22:00	2011
2/23/2011 22:00	2011
2/24/2011 3:00	2011
2/24/2011 4:00	2011
2/24/2011 7:00	2011
2/24/2011 7:00	2011
2/24/2011 7:00	2011
2/24/2011 8:00	2011
2/24/2011 13:00	2011
2/24/2011 13:00	2011
2/24/2011 18:00	2011
2/24/2011 19:00	2011
2/24/2011 19:00	2011
2/24/2011 22:00	2011
2/24/2011 22:00	2011
2/24/2011 22:00	2011
2/24/2011 23:00	2011
2/25/2011 7:00	2011
2/25/2011 9:00	2011
2/25/2011 11:00	2011
2/25/2011 14:00	2011
2/25/2011 14:00	2011
2/25/2011 17:00	2011

2/25/2011 17:00	2011
2/25/2011 19:00	2011
2/26/2011 15:00	2011
2/26/2011 18:00	2011
2/27/2011 2:00	2011
2/27/2011 2:00	2011
2/27/2011 12:00	2011
2/28/2011 1:00	2011
2/28/2011 1:00	2011
2/28/2011 3:00	2011
2/28/2011 3:00	2011
2/28/2011 5:00	2011
2/28/2011 6:00	2011
2/28/2011 7:00	2011
2/28/2011 8:00	2011
2/28/2011 9:00	2011
2/28/2011 12:00	2011
2/28/2011 12:00	2011
2/28/2011 15:00	2011
2/28/2011 16:00	2011
2/28/2011 21:00	2011
3/1/2011 2:00	2011
3/1/2011 4:00	2011
3/1/2011 4:00	2011
3/1/2011 6:00	2011
3/1/2011 6:00	2011
3/1/2011 8:00	2011
3/1/2011 8:00	2011
3/1/2011 8:00	2011
3/1/2011 8:00	2011
3/1/2011 8:00	2011
3/1/2011 8:00	2011
3/1/2011 8:00	2011
3/1/2011 21:00	2011
3/1/2011 22:00	2011
3/1/2011 23:00	2011
3/1/2011 23:00	2011
3/2/2011 1:00	2011
3/2/2011 2:00	2011
3/2/2011 6:00	2011
3/2/2011 6:00	2011
3/3/2011 1:00	2011
3/3/2011 1:00	2011
3/3/2011 9:00	2011
3/3/2011 13:00	2011
3/3/2011 14:00	2011

3/3/2011 14:00	2011
3/3/2011 14:00	2011
3/3/2011 14:00	2011
3/3/2011 19:00	2011
3/3/2011 20:00	2011
3/3/2011 22:00	2011
3/3/2011 22:00	2011
3/4/2011 6:00	2011
3/4/2011 13:00	2011
3/4/2011 15:00	2011
3/4/2011 16:00	2011
3/4/2011 16:00	2011
3/4/2011 18:00	2011
3/4/2011 20:00	2011
3/4/2011 21:00	2011
3/5/2011 6:00	2011
3/5/2011 9:00	2011
3/5/2011 14:00	2011
3/5/2011 18:00	2011
3/6/2011 2:00	2011
3/6/2011 6:00	2011
3/6/2011 6:00	2011
3/6/2011 8:00	2011
3/6/2011 15:00	2011
3/7/2011 4:00	2011
3/7/2011 4:00	2011
3/7/2011 6:00	2011
3/7/2011 6:00	2011
3/7/2011 7:00	2011
3/7/2011 8:00	2011
3/7/2011 9:00	2011
3/7/2011 12:00	2011
3/7/2011 15:00	2011
3/7/2011 15:00	2011
3/7/2011 17:00	2011
3/7/2011 21:00	2011
3/7/2011 21:00	2011
3/7/2011 21:00	2011
3/7/2011 21:00	2011
3/7/2011 23:00	2011
3/7/2011 23:00	2011
3/8/2011 2:00	2011
3/8/2011 9:00	2011
3/8/2011 11:00	2011
3/8/2011 14:00	2011
3/8/2011 14:00	2011
3/9/2011 4:00	2011

3/9/2011 7:00	2011
3/9/2011 8:00	2011
3/9/2011 9:00	2011
3/9/2011 12:00	2011
3/9/2011 16:00	2011
3/9/2011 16:00	2011
3/9/2011 21:00	2011
3/10/2011 1:00	2011
3/10/2011 6:00	2011
3/10/2011 6:00	2011
3/10/2011 6:00	2011
3/10/2011 18:00	2011
3/10/2011 18:00	2011
3/10/2011 23:00	2011
3/10/2011 23:00	2011
3/11/2011 3:00	2011
3/11/2011 6:00	2011
3/11/2011 6:00	2011
3/11/2011 13:00	2011
3/11/2011 14:00	2011
3/11/2011 15:00	2011
3/11/2011 18:00	2011
3/11/2011 19:00	2011
3/11/2011 19:00	2011
3/11/2011 20:00	2011
3/11/2011 20:00	2011
3/11/2011 21:00	2011
3/12/2011 2:00	2011
3/12/2011 6:00	2011
3/12/2011 7:00	2011
3/12/2011 8:00	2011
3/12/2011 10:00	2011
3/12/2011 10:00	2011
3/12/2011 13:00	2011
3/12/2011 15:00	2011
3/12/2011 15:00	2011
3/12/2011 16:00	2011
3/12/2011 17:00	2011
3/12/2011 19:00	2011
3/13/2011 2:00	2011
3/13/2011 2:00	2011
3/13/2011 4:00	2011
3/13/2011 4:00	2011
3/13/2011 6:00	2011
3/13/2011 8:00	2011
3/13/2011 10:00	2011
3/13/2011 11:00	2011

3/13/2011 20:00	2011
3/13/2011 20:00	2011
3/13/2011 21:00	2011
3/13/2011 21:00	2011
3/14/2011 2:00	2011
3/14/2011 4:00	2011
3/14/2011 4:00	2011
3/14/2011 4:00	2011
3/14/2011 5:00	2011
3/14/2011 6:00	2011
3/14/2011 10:00	2011
3/14/2011 11:00	2011
3/14/2011 13:00	2011
3/14/2011 14:00	2011
3/14/2011 14:00	2011
3/14/2011 20:00	2011
3/14/2011 21:00	2011
3/14/2011 21:00	2011
3/14/2011 21:00	2011
3/14/2011 21:00	2011
3/14/2011 21:00	2011
3/14/2011 23:00	2011
3/14/2011 23:00	2011
3/15/2011 2:00	2011
3/15/2011 2:00	2011
3/15/2011 3:00	2011
3/15/2011 4:00	2011
3/15/2011 4:00	2011
3/15/2011 10:00	2011
3/15/2011 10:00	2011
3/15/2011 16:00	2011
3/15/2011 16:00	2011
3/15/2011 16:00	2011
3/16/2011 4:00	2011
3/16/2011 9:00	2011
3/16/2011 12:00	2011
3/16/2011 15:00	2011
3/16/2011 19:00	2011
3/16/2011 20:00	2011
3/16/2011 21:00	2011
3/16/2011 23:00	2011
3/17/2011 1:00	2011
3/17/2011 2:00	2011
3/17/2011 3:00	2011
3/17/2011 4:00	2011
3/17/2011 8:00	2011
3/17/2011 9:00	2011
3/17/2011 21:00	2011

3/17/2011 22:00	2011
3/17/2011 23:00	2011
3/17/2011 23:59	2011
3/17/2011 23:59	2011
3/18/2011 1:00	2011
3/18/2011 2:00	2011
3/18/2011 4:00	2011
3/18/2011 4:00	2011
3/18/2011 5:00	2011
3/18/2011 11:00	2011
3/18/2011 13:00	2011
3/18/2011 13:00	2011
3/19/2011 2:00	2011
3/19/2011 4:00	2011
3/19/2011 6:00	2011
3/19/2011 6:00	2011
3/19/2011 6:00	2011
3/19/2011 11:00	2011
3/19/2011 20:00	2011
3/19/2011 20:00	2011
3/19/2011 20:00	2011
3/19/2011 20:00	2011
3/19/2011 20:00	2011
3/19/2011 20:00	2011
3/19/2011 23:00	2011
3/19/2011 23:00	2011
3/20/2011 1:00	2011
3/20/2011 2:00	2011
3/20/2011 2:00	2011
3/20/2011 3:00	2011
3/20/2011 4:00	2011
3/20/2011 6:00	2011
3/20/2011 7:00	2011
3/20/2011 7:00	2011
3/20/2011 8:00	2011
3/20/2011 8:00	2011
3/20/2011 9:00	2011
3/20/2011 9:00	2011
3/20/2011 11:00	2011
3/20/2011 14:00	2011
3/20/2011 15:00	2011
3/20/2011 20:00	2011
3/20/2011 21:00	2011
3/20/2011 23:00	2011
3/20/2011 23:00	2011
3/21/2011 3:00	2011
3/21/2011 4:00	2011
3/21/2011 6:00	2011

3/21/2011 6:00	2011
3/21/2011 22:00	2011
3/22/2011 3:00	2011
3/22/2011 4:00	2011
3/22/2011 4:00	2011
3/22/2011 7:00	2011
3/22/2011 8:00	2011
3/22/2011 8:00	2011
3/22/2011 9:00	2011
3/22/2011 11:00	2011
3/22/2011 13:00	2011
3/22/2011 20:00	2011
3/22/2011 20:00	2011
3/22/2011 20:00	2011
3/22/2011 20:00	2011
3/22/2011 20:00	2011
3/22/2011 20:00	2011
3/22/2011 20:00	2011
3/22/2011 20:00	2011
3/22/2011 23:59	2011
3/22/2011 23:59	2011
3/23/2011 2:00	2011
3/23/2011 2:00	2011
3/23/2011 2:00	2011
3/23/2011 2:00	2011
3/23/2011 2:00	2011
3/23/2011 2:00	2011
3/23/2011 2:00	2011
3/23/2011 2:00	2011
3/23/2011 6:00	2011
3/23/2011 6:00	2011
3/23/2011 6:00	2011
3/23/2011 6:00	2011
3/23/2011 8:00	2011
3/23/2011 8:00	2011
3/23/2011 8:00	2011
3/23/2011 8:00	2011
3/23/2011 8:00	2011
3/27/2011 21:00	2011
3/27/2011 23:00	2011
3/27/2011 23:59	2011
3/27/2011 23:59	2011
3/28/2011 1:00	2011
3/28/2011 3:00	2011
3/28/2011 5:00	2011
3/28/2011 5:00	2011
3/28/2011 7:00	2011
3/28/2011 9:00	2011

3/28/2011 13:00	2011
3/28/2011 13:00	2011
3/28/2011 13:00	2011
3/28/2011 21:00	2011
3/28/2011 22:00	2011
3/28/2011 23:00	2011
3/29/2011 1:00	2011
3/29/2011 1:00	2011
3/29/2011 3:00	2011
3/29/2011 3:00	2011
3/29/2011 3:00	2011
3/29/2011 4:00	2011
3/29/2011 5:00	2011
3/29/2011 5:00	2011
3/29/2011 7:00	2011
3/29/2011 7:00	2011
3/29/2011 7:00	2011
3/29/2011 8:00	2011
3/29/2011 8:00	2011
3/29/2011 8:00	2011
3/29/2011 8:00	2011
3/29/2011 8:00	2011
3/29/2011 8:00	2011
3/29/2011 8:00	2011
3/29/2011 8:00	2011
3/29/2011 8:00	2011
3/29/2011 8:00	2011
3/29/2011 8:00	2011
3/29/2011 8:00	2011
3/29/2011 9:00	2011
3/29/2011 9:00	2011
3/29/2011 9:00	2011
3/29/2011 11:00	2011
3/29/2011 11:00	2011
3/29/2011 13:00	2011
3/29/2011 13:00	2011
3/29/2011 15:00	2011
3/29/2011 15:00	2011
3/29/2011 15:00	2011
3/29/2011 21:00	2011
3/29/2011 23:00	2011
3/29/2011 23:00	2011
3/29/2011 23:59	2011
3/29/2011 23:59	2011
3/30/2011 2:00	2011
3/30/2011 2:00	2011
3/30/2011 14:00	2011
3/30/2011 22:00	2011

3/30/2011 22:00	2011
3/31/2011 1:00	2011
3/31/2011 1:00	2011
3/31/2011 3:00	2011
3/31/2011 5:00	2011
3/31/2011 11:00	2011
3/31/2011 13:00	2011
3/31/2011 19:00	2011
3/31/2011 19:00	2011
3/31/2011 19:00	2011
3/31/2011 21:00	2011
3/31/2011 23:00	2011
4/1/2011 1:00	2011
4/1/2011 1:00	2011
4/1/2011 2:00	2011
4/1/2011 9:00	2011
4/1/2011 10:00	2011
4/1/2011 14:00	2011
4/1/2011 16:00	2011
4/1/2011 18:00	2011
4/1/2011 19:00	2011
4/1/2011 21:00	2011
4/1/2011 23:00	2011
4/1/2011 23:00	2011
4/2/2011 1:00	2011
4/2/2011 2:00	2011
4/2/2011 3:00	2011
4/2/2011 4:00	2011
4/2/2011 5:00	2011
4/2/2011 5:00	2011
4/2/2011 15:00	2011
4/2/2011 15:00	2011
4/2/2011 16:00	2011
4/2/2011 18:00	2011
4/2/2011 19:00	2011
4/2/2011 19:00	2011
4/2/2011 20:00	2011
4/2/2011 20:00	2011
4/2/2011 21:00	2011
4/2/2011 21:00	2011
4/2/2011 23:00	2011
4/3/2011 2:00	2011
4/3/2011 5:00	2011
4/3/2011 6:00	2011
4/3/2011 6:00	2011
4/3/2011 11:00	2011
4/3/2011 17:00	2011

4/3/2011 17:00	2011
4/3/2011 20:00	2011
4/4/2011 6:00	2011
4/4/2011 9:00	2011
4/4/2011 11:00	2011
4/4/2011 13:00	2011
4/4/2011 16:00	2011
4/4/2011 16:00	2011
4/4/2011 18:00	2011
4/4/2011 19:00	2011
4/4/2011 20:00	2011
4/4/2011 20:00	2011
4/4/2011 20:00	2011
4/4/2011 21:00	2011
4/4/2011 21:00	2011
4/4/2011 21:00	2011
4/4/2011 21:00	2011
4/5/2011 4:00	2011
4/5/2011 8:00	2011
4/5/2011 8:00	2011
4/5/2011 8:00	2011
4/5/2011 9:00	2011
4/5/2011 11:00	2011
4/5/2011 15:00	2011
4/5/2011 18:00	2011
4/6/2011 9:00	2011
4/6/2011 13:00	2011
4/6/2011 16:00	2011
4/6/2011 21:00	2011
4/6/2011 21:00	2011
4/6/2011 23:00	2011
4/6/2011 23:00	2011
4/7/2011 1:00	2011
4/7/2011 3:00	2011
4/7/2011 3:00	2011
4/7/2011 15:00	2011
4/7/2011 17:00	2011
4/7/2011 20:00	2011
4/7/2011 23:59	2011
4/7/2011 23:59	2011
4/8/2011 1:00	2011
4/8/2011 1:00	2011
4/8/2011 3:00	2011
4/8/2011 3:00	2011
4/8/2011 3:00	2011
4/8/2011 13:00	2011
4/8/2011 18:00	2011

4/8/2011 20:00	2011
4/8/2011 21:00	2011
4/8/2011 21:00	2011
4/9/2011 2:00	2011
4/9/2011 3:00	2011
4/9/2011 5:00	2011
4/9/2011 5:00	2011
4/9/2011 5:00	2011
4/9/2011 7:00	2011
4/9/2011 9:00	2011
4/9/2011 18:00	2011
4/9/2011 18:00	2011
4/9/2011 21:00	2011
4/9/2011 21:00	2011
4/9/2011 23:00	2011
4/9/2011 23:59	2011
4/9/2011 23:59	2011
4/10/2011 1:00	2011
4/10/2011 3:00	2011
4/10/2011 3:00	2011
4/10/2011 3:00	2011
4/10/2011 5:00	2011
4/10/2011 7:00	2011
4/10/2011 7:00	2011
4/10/2011 9:00	2011
4/10/2011 9:00	2011
4/10/2011 17:00	2011
4/10/2011 19:00	2011
4/10/2011 22:00	2011
4/10/2011 23:00	2011
4/10/2011 23:00	2011
4/11/2011 1:00	2011
4/11/2011 1:00	2011
4/11/2011 3:00	2011
4/11/2011 3:00	2011
4/11/2011 3:00	2011
4/11/2011 5:00	2011
4/11/2011 7:00	2011
4/11/2011 7:00	2011
4/11/2011 9:00	2011
4/11/2011 13:00	2011
4/11/2011 15:00	2011
4/11/2011 17:00	2011
4/11/2011 17:00	2011
4/11/2011 21:00	2011
4/11/2011 21:00	2011
4/12/2011 2:00	2011

4/12/2011 3:00	2011
4/12/2011 3:00	2011
4/12/2011 3:00	2011
4/12/2011 5:00	2011
4/12/2011 5:00	2011
4/12/2011 5:00	2011
4/12/2011 5:00	2011
4/12/2011 7:00	2011
4/12/2011 20:00	2011
4/12/2011 21:00	2011
4/12/2011 21:00	2011
4/12/2011 23:00	2011
4/13/2011 1:00	2011
4/13/2011 1:00	2011
4/13/2011 2:00	2011
4/13/2011 2:00	2011
4/13/2011 2:00	2011
4/13/2011 2:00	2011
4/13/2011 2:00	2011
4/13/2011 3:00	2011
4/13/2011 3:00	2011
4/13/2011 3:00	2011
4/13/2011 8:00	2011
4/13/2011 8:00	2011
4/13/2011 8:00	2011
4/13/2011 8:00	2011
4/13/2011 8:00	2011
4/13/2011 8:00	2011
4/13/2011 9:00	2011
4/13/2011 9:00	2011
4/13/2011 11:00	2011
4/13/2011 13:00	2011
4/13/2011 13:00	2011
4/13/2011 14:00	2011
4/13/2011 17:00	2011
4/13/2011 17:00	2011
4/13/2011 19:00	2011
4/13/2011 21:00	2011
4/13/2011 23:00	2011
4/13/2011 23:00	2011
4/13/2011 23:59	2011
4/13/2011 23:59	2011
4/14/2011 1:00	2011
4/14/2011 2:00	2011
4/14/2011 2:00	2011
4/14/2011 2:00	2011

4/14/2011 2:00	2011
4/14/2011 7:00	2011
4/14/2011 7:00	2011
4/14/2011 9:00	2011
4/14/2011 17:00	2011
4/15/2011 1:00	2011
4/15/2011 3:00	2011
4/15/2011 4:00	2011
4/15/2011 4:00	2011
4/16/2011 1:00	2011
4/16/2011 2:00	2011
4/16/2011 2:00	2011
4/16/2011 5:00	2011
4/16/2011 5:00	2011
4/16/2011 6:00	2011
4/16/2011 7:00	2011
4/16/2011 9:00	2011
4/16/2011 23:00	2011
4/17/2011 1:00	2011
4/17/2011 1:00	2011
4/17/2011 2:00	2011
4/17/2011 2:00	2011
4/17/2011 2:00	2011
4/17/2011 3:00	2011
4/17/2011 3:00	2011
4/17/2011 4:00	2011
4/17/2011 5:00	2011
4/17/2011 13:00	2011
4/17/2011 16:00	2011
4/17/2011 16:00	2011
4/17/2011 16:00	2011
4/17/2011 16:00	2011
4/17/2011 19:00	2011
4/17/2011 20:00	2011
4/17/2011 20:00	2011
4/17/2011 20:00	2011
4/17/2011 20:00	2011
4/17/2011 21:00	2011
4/17/2011 21:00	2011
4/17/2011 23:00	2011
4/18/2011 2:00	2011
4/18/2011 2:00	2011
4/18/2011 3:00	2011
4/18/2011 3:00	2011
4/18/2011 3:00	2011
4/18/2011 4:00	2011

4/18/2011 5:00	2011
4/18/2011 5:00	2011
4/18/2011 5:00	2011
4/18/2011 5:00	2011
4/18/2011 5:00	2011
4/18/2011 7:00	2011
4/18/2011 8:00	2011
4/18/2011 9:00	2011
4/18/2011 9:00	2011
4/18/2011 13:00	2011
4/18/2011 13:00	2011
4/18/2011 14:00	2011
4/18/2011 15:00	2011
4/18/2011 15:00	2011
4/18/2011 15:00	2011
4/18/2011 16:00	2011
4/18/2011 19:00	2011
4/18/2011 20:00	2011
4/18/2011 20:00	2011
4/18/2011 20:00	2011
4/18/2011 20:00	2011
4/18/2011 21:00	2011
4/18/2011 21:00	2011
4/18/2011 21:00	2011
4/18/2011 23:00	2011
4/18/2011 23:00	2011
4/18/2011 23:00	2011
4/19/2011 1:00	2011
4/19/2011 1:00	2011
4/19/2011 1:00	2011
4/19/2011 4:00	2011
4/19/2011 4:00	2011
4/19/2011 6:00	2011
4/19/2011 6:00	2011
4/19/2011 6:00	2011
4/19/2011 6:00	2011
4/19/2011 7:00	2011
4/19/2011 10:00	2011
4/19/2011 10:00	2011
4/19/2011 10:00	2011
4/19/2011 10:00	2011
4/19/2011 11:00	2011
4/19/2011 16:00	2011
4/19/2011 21:00	2011
4/19/2011 21:00	2011
4/19/2011 21:00	2011
4/19/2011 21:00	2011

4/19/2011 21:00	2011
4/19/2011 21:00	2011
4/20/2011 2:00	2011
4/20/2011 2:00	2011
4/20/2011 2:00	2011
4/20/2011 3:00	2011
4/20/2011 3:00	2011
4/20/2011 4:00	2011
4/20/2011 6:00	2011
4/20/2011 11:00	2011
4/20/2011 16:00	2011
4/20/2011 16:00	2011
4/20/2011 16:00	2011
4/20/2011 16:00	2011
4/20/2011 19:00	2011
4/20/2011 20:00	2011
4/20/2011 21:00	2011
4/20/2011 21:00	2011
4/20/2011 23:00	2011
4/20/2011 23:00	2011
4/21/2011 1:00	2011
4/21/2011 2:00	2011
4/21/2011 2:00	2011
4/21/2011 2:00	2011
4/21/2011 2:00	2011
4/21/2011 2:00	2011
4/21/2011 2:00	2011
4/21/2011 2:00	2011
4/21/2011 2:00	2011
4/21/2011 2:00	2011
4/21/2011 2:00	2011
4/21/2011 2:00	2011
4/21/2011 3:00	2011
4/21/2011 3:00	2011
4/21/2011 3:00	2011
4/21/2011 4:00	2011
4/21/2011 4:00	2011
4/21/2011 4:00	2011
4/21/2011 6:00	2011
4/21/2011 8:00	2011
4/21/2011 8:00	2011
4/21/2011 8:00	2011
4/21/2011 11:00	2011
4/21/2011 11:00	2011
4/21/2011 15:00	2011
4/21/2011 15:00	2011
4/21/2011 17:00	2011

4/21/2011 17:00	2011
4/21/2011 17:00	2011
4/21/2011 19:00	2011
4/21/2011 20:00	2011
4/21/2011 20:00	2011
4/21/2011 20:00	2011
4/21/2011 21:00	2011
4/21/2011 21:00	2011
4/21/2011 21:00	2011
4/21/2011 21:00	2011
4/21/2011 21:00	2011
4/21/2011 21:00	2011
4/21/2011 23:00	2011
4/21/2011 23:00	2011
4/21/2011 23:59	2011
4/21/2011 23:59	2011
4/21/2011 23:59	2011
4/22/2011 1:00	2011
4/22/2011 1:00	2011
4/22/2011 2:00	2011
4/22/2011 3:00	2011
4/22/2011 3:00	2011
4/22/2011 3:00	2011
4/22/2011 3:00	2011
4/22/2011 3:00	2011
4/22/2011 3:00	2011
4/22/2011 3:00	2011
4/22/2011 3:00	2011
4/22/2011 3:00	2011
4/22/2011 3:00	2011
4/22/2011 5:00	2011
4/22/2011 5:00	2011
4/22/2011 5:00	2011
4/22/2011 5:00	2011
4/22/2011 6:00	2011
4/22/2011 6:00	2011
4/22/2011 7:00	2011
4/22/2011 7:00	2011
4/22/2011 9:00	2011
4/22/2011 10:00	2011
4/22/2011 13:00	2011
4/22/2011 13:00	2011
4/22/2011 14:00	2011
4/22/2011 14:00	2011
4/22/2011 14:00	2011
4/22/2011 16:00	2011
4/22/2011 16:00	2011
4/22/2011 18:00	2011

4/23/2011 3:00	2011
4/23/2011 3:00	2011
4/23/2011 3:00	2011
4/23/2011 3:00	2011
4/23/2011 3:00	2011
4/23/2011 3:00	2011
4/23/2011 3:00	2011
4/23/2011 3:00	2011
4/23/2011 4:00	2011
4/23/2011 5:00	2011
4/23/2011 5:00	2011
4/23/2011 5:00	2011
4/23/2011 5:00	2011
4/23/2011 5:00	2011
4/23/2011 5:00	2011
4/23/2011 6:00	2011
4/23/2011 9:00	2011
4/23/2011 14:00	2011
4/23/2011 14:00	2011
4/23/2011 15:00	2011
4/23/2011 17:00	2011
4/23/2011 17:00	2011
4/23/2011 17:00	2011
4/23/2011 17:00	2011
4/23/2011 17:00	2011
4/23/2011 17:00	2011
4/23/2011 17:00	2011
4/23/2011 18:00	2011
4/23/2011 18:00	2011
4/23/2011 19:00	2011
4/23/2011 19:00	2011
4/23/2011 20:00	2011
4/23/2011 20:00	2011
4/23/2011 20:00	2011
4/23/2011 20:00	2011
4/23/2011 21:00	2011
4/23/2011 21:00	2011
4/23/2011 21:00	2011
4/23/2011 21:00	2011
4/23/2011 21:00	2011
4/23/2011 21:00	2011
4/23/2011 22:00	2011
4/23/2011 22:00	2011
4/23/2011 23:00	2011
4/23/2011 23:00	2011
4/23/2011 23:00	2011
4/23/2011 23:00	2011

4/23/2011 23:00	2011
4/23/2011 23:00	2011
4/23/2011 23:59	2011
4/23/2011 23:59	2011
4/23/2011 23:59	2011
4/24/2011 1:00	2011
4/24/2011 1:00	2011
4/24/2011 1:00	2011
4/24/2011 1:00	2011
4/24/2011 2:00	2011
4/24/2011 2:00	2011
4/24/2011 2:00	2011
4/24/2011 3:00	2011
4/24/2011 3:00	2011
4/24/2011 3:00	2011
4/24/2011 4:00	2011
4/24/2011 4:00	2011
4/24/2011 5:00	2011
4/24/2011 6:00	2011
4/24/2011 6:00	2011
4/24/2011 6:00	2011
4/24/2011 7:00	2011
4/24/2011 7:00	2011
4/24/2011 7:00	2011
4/24/2011 7:00	2011
4/24/2011 7:00	2011
4/24/2011 7:00	2011
4/24/2011 9:00	2011
4/24/2011 9:00	2011
4/24/2011 9:00	2011
4/24/2011 9:00	2011
4/24/2011 13:00	2011
4/24/2011 13:00	2011
4/24/2011 13:00	2011
4/24/2011 15:00	2011
4/24/2011 15:00	2011
4/24/2011 15:00	2011
4/24/2011 15:00	2011
4/24/2011 15:00	2011
4/24/2011 15:00	2011
4/24/2011 15:00	2011
4/24/2011 17:00	2011
4/24/2011 17:00	2011
4/24/2011 17:00	2011
4/24/2011 17:00	2011
4/24/2011 19:00	2011

4/25/2011 3:00	2011
4/25/2011 4:00	2011
4/25/2011 4:00	2011
4/25/2011 4:00	2011
4/25/2011 4:00	2011
4/25/2011 4:00	2011
4/25/2011 4:00	2011
4/25/2011 6:00	2011
4/25/2011 10:00	2011
4/25/2011 14:00	2011
4/25/2011 14:00	2011
4/25/2011 16:00	2011
4/25/2011 22:00	2011
4/25/2011 22:00	2011
4/25/2011 22:00	2011
4/25/2011 22:00	2011
4/25/2011 23:59	2011
4/25/2011 23:59	2011
4/26/2011 2:00	2011
4/26/2011 2:00	2011
4/26/2011 2:00	2011
4/26/2011 2:00	2011
4/26/2011 4:00	2011
4/26/2011 4:00	2011
4/26/2011 6:00	2011
4/26/2011 6:00	2011
4/26/2011 18:00	2011
4/26/2011 23:00	2011
4/26/2011 23:00	2011
4/26/2011 23:00	2011
4/26/2011 23:00	2011
4/26/2011 23:00	2011
4/27/2011 1:00	2011
4/27/2011 1:00	2011
4/27/2011 1:00	2011
4/27/2011 1:00	2011
4/27/2011 1:00	2011
4/27/2011 1:00	2011
4/27/2011 1:00	2011
4/27/2011 1:00	2011
4/27/2011 1:00	2011
4/27/2011 1:00	2011
4/27/2011 1:00	2011
4/27/2011 2:00	2011
4/27/2011 2:00	2011
4/27/2011 2:00	2011
4/27/2011 2:00	2011

4/27/2011 3:00	2011
4/27/2011 3:00	2011
4/27/2011 3:00	2011
4/27/2011 3:00	2011
4/27/2011 3:00	2011
4/27/2011 3:00	2011
4/27/2011 3:00	2011
4/27/2011 3:00	2011
4/27/2011 3:00	2011
4/27/2011 3:00	2011
4/27/2011 3:00	2011
4/27/2011 3:00	2011
4/27/2011 3:00	2011
4/27/2011 3:00	2011
4/27/2011 4:00	2011
4/27/2011 5:00	2011
4/27/2011 5:00	2011
4/27/2011 5:00	2011
4/27/2011 5:00	2011
4/27/2011 5:00	2011
4/27/2011 6:00	2011
4/27/2011 6:00	2011
4/27/2011 6:00	2011
4/27/2011 6:00	2011
4/27/2011 9:00	2011
4/27/2011 13:00	2011
4/27/2011 13:00	2011
4/27/2011 13:00	2011
4/27/2011 17:00	2011
4/27/2011 17:00	2011
4/27/2011 17:00	2011
4/27/2011 17:00	2011
4/27/2011 17:00	2011
4/27/2011 18:00	2011
4/27/2011 18:00	2011
4/27/2011 18:00	2011
4/27/2011 18:00	2011
4/27/2011 18:00	2011
4/27/2011 18:00	2011
4/27/2011 18:00	2011
4/27/2011 18:00	2011
4/27/2011 19:00	2011
4/27/2011 19:00	2011
4/27/2011 19:00	2011
4/27/2011 19:00	2011
4/27/2011 19:00	2011
4/27/2011 21:00	2011
4/27/2011 21:00	2011
4/27/2011 21:00	2011

4/30/2011 13:00	2011
4/30/2011 13:00	2011
4/30/2011 13:00	2011
4/30/2011 13:00	2011
4/30/2011 13:00	2011
4/30/2011 13:00	2011
4/30/2011 13:00	2011
4/30/2011 13:00	2011
4/30/2011 13:00	2011
4/30/2011 13:00	2011
4/30/2011 15:00	2011
4/30/2011 15:00	2011
4/30/2011 15:00	2011
4/30/2011 15:00	2011
4/30/2011 15:00	2011
4/30/2011 15:00	2011
4/30/2011 15:00	2011
4/30/2011 15:00	2011
4/30/2011 15:00	2011
4/30/2011 15:00	2011
4/30/2011 15:00	2011
4/30/2011 15:00	2011
4/30/2011 15:00	2011
4/30/2011 17:00	2011
4/30/2011 17:00	2011
4/30/2011 17:00	2011
4/30/2011 17:00	2011
4/30/2011 17:00	2011
4/30/2011 17:00	2011
4/30/2011 17:00	2011
4/30/2011 17:00	2011
4/30/2011 17:00	2011
4/30/2011 18:00	2011
4/30/2011 18:00	2011
4/30/2011 19:00	2011
4/30/2011 19:00	2011
4/30/2011 19:00	2011
4/30/2011 19:00	2011
4/30/2011 19:00	2011
4/30/2011 19:00	2011
4/30/2011 19:00	2011
4/30/2011 21:00	2011
4/30/2011 21:00	2011
4/30/2011 21:00	2011
4/30/2011 21:00	2011
4/30/2011 21:00	2011
4/30/2011 21:00	2011
4/30/2011 21:00	2011
4/30/2011 23:00	2011
4/30/2011 23:00	2011
4/30/2011 23:00	2011

5/1/2011 7:00	2011
5/1/2011 7:00	2011
5/1/2011 7:00	2011
5/1/2011 9:00	2011
5/1/2011 9:00	2011
5/1/2011 9:00	2011
5/1/2011 9:00	2011
5/1/2011 9:00	2011
5/1/2011 9:00	2011
5/1/2011 9:00	2011
5/1/2011 9:00	2011
5/1/2011 9:00	2011
5/1/2011 9:00	2011
5/1/2011 9:00	2011
5/1/2011 9:00	2011
5/1/2011 10:00	2011
5/1/2011 11:00	2011
5/1/2011 11:00	2011
5/1/2011 11:00	2011
5/1/2011 11:00	2011
5/1/2011 11:00	2011
5/1/2011 11:00	2011
5/1/2011 11:00	2011
5/1/2011 11:00	2011
5/1/2011 13:00	2011
5/1/2011 15:00	2011
5/1/2011 15:00	2011
5/1/2011 15:00	2011
5/1/2011 16:00	2011
5/1/2011 16:00	2011
5/1/2011 16:00	2011
5/1/2011 17:00	2011
5/1/2011 17:00	2011
5/1/2011 17:00	2011
5/1/2011 17:00	2011
5/1/2011 17:00	2011
5/1/2011 18:00	2011
5/1/2011 19:00	2011
5/1/2011 19:00	2011
5/1/2011 19:00	2011
5/1/2011 20:00	2011
5/1/2011 20:00	2011
5/1/2011 20:00	2011
5/1/2011 21:00	2011
5/1/2011 21:00	2011
5/1/2011 21:00	2011
5/1/2011 21:00	2011

5/4/2011 8:00	2011
5/4/2011 8:00	2011
5/4/2011 8:00	2011
5/4/2011 8:00	2011
5/4/2011 8:00	2011
5/4/2011 8:00	2011
5/4/2011 8:00	2011
5/4/2011 8:00	2011
5/4/2011 8:00	2011
5/4/2011 8:00	2011
5/4/2011 8:00	2011
5/4/2011 8:00	2011
5/4/2011 9:00	2011
5/4/2011 10:00	2011
5/4/2011 10:00	2011
5/4/2011 10:00	2011
5/4/2011 10:00	2011
5/4/2011 10:00	2011
5/4/2011 10:00	2011
5/4/2011 10:00	2011
5/4/2011 10:00	2011
5/4/2011 10:00	2011
5/4/2011 10:00	2011
5/4/2011 10:00	2011
5/4/2011 12:00	2011
5/4/2011 12:00	2011
5/4/2011 12:00	2011
5/4/2011 12:00	2011
5/4/2011 12:00	2011
5/4/2011 12:00	2011
5/4/2011 12:00	2011
5/4/2011 12:00	2011
5/4/2011 12:00	2011
5/4/2011 12:00	2011
5/4/2011 12:00	2011
5/4/2011 14:00	2011
5/4/2011 14:00	2011
5/4/2011 14:00	2011
5/4/2011 14:00	2011
5/4/2011 16:00	2011
5/4/2011 16:00	2011
5/4/2011 16:00	2011
5/4/2011 16:00	2011
5/4/2011 16:00	2011
5/4/2011 16:00	2011
5/4/2011 16:00	2011
5/4/2011 16:00	2011
5/4/2011 16:00	2011
5/4/2011 18:00	2011
5/4/2011 18:00	2011
5/4/2011 18:00	2011

5/7/2011 6:00	2011
5/7/2011 6:00	2011
5/7/2011 6:00	2011
5/7/2011 6:00	2011
5/7/2011 6:00	2011
5/7/2011 6:00	2011
5/7/2011 7:00	2011
5/7/2011 7:00	2011
5/7/2011 7:00	2011
5/7/2011 7:00	2011
5/7/2011 7:00	2011
5/7/2011 7:00	2011
5/7/2011 7:00	2011
5/7/2011 7:00	2011
5/7/2011 7:00	2011
5/7/2011 7:00	2011
5/7/2011 8:00	2011
5/7/2011 8:00	2011
5/7/2011 8:00	2011
5/7/2011 8:00	2011
5/7/2011 8:00	2011
5/7/2011 8:00	2011
5/7/2011 8:00	2011
5/7/2011 8:00	2011
5/7/2011 8:00	2011
5/7/2011 9:00	2011
5/7/2011 9:00	2011
5/7/2011 9:00	2011
5/7/2011 9:00	2011
5/7/2011 9:00	2011
5/7/2011 9:00	2011
5/7/2011 9:00	2011
5/7/2011 9:00	2011
5/7/2011 10:00	2011
5/7/2011 10:00	2011
5/7/2011 10:00	2011
5/7/2011 11:00	2011
5/7/2011 11:00	2011
5/7/2011 11:00	2011
5/7/2011 11:00	2011
5/7/2011 11:00	2011
5/7/2011 12:00	2011
5/7/2011 12:00	2011
5/7/2011 15:00	2011
5/7/2011 15:00	2011
5/7/2011 15:00	2011
5/7/2011 15:00	2011

5/8/2011 6:00	2011
5/8/2011 6:00	2011
5/8/2011 6:00	2011
5/8/2011 6:00	2011
5/8/2011 6:00	2011
5/8/2011 6:00	2011
5/8/2011 7:00	2011
5/8/2011 7:00	2011
5/8/2011 7:00	2011
5/8/2011 7:00	2011
5/8/2011 7:00	2011
5/8/2011 7:00	2011
5/8/2011 7:00	2011
5/8/2011 7:00	2011
5/8/2011 7:00	2011
5/8/2011 7:00	2011
5/8/2011 7:00	2011
5/8/2011 7:00	2011
5/8/2011 8:00	2011
5/8/2011 8:00	2011
5/8/2011 8:00	2011
5/8/2011 8:00	2011
5/8/2011 8:00	2011
5/8/2011 8:00	2011
5/8/2011 9:00	2011
5/8/2011 9:00	2011
5/8/2011 9:00	2011
5/8/2011 9:00	2011
5/8/2011 9:00	2011
5/8/2011 9:00	2011
5/8/2011 9:00	2011
5/8/2011 9:00	2011
5/8/2011 9:00	2011
5/8/2011 9:00	2011
5/8/2011 9:00	2011
5/8/2011 9:00	2011
5/8/2011 10:00	2011
5/8/2011 10:00	2011
5/8/2011 10:00	2011
5/8/2011 10:00	2011
5/8/2011 11:00	2011
5/8/2011 11:00	2011
5/8/2011 11:00	2011
5/8/2011 11:00	2011
5/8/2011 11:00	2011
5/8/2011 12:00	2011
5/8/2011 12:00	2011
5/8/2011 13:00	2011
5/8/2011 13:00	2011

5/8/2011 19:00	2011
5/8/2011 20:00	2011
5/8/2011 20:00	2011
5/8/2011 20:00	2011
5/8/2011 20:00	2011
5/8/2011 21:00	2011
5/8/2011 21:00	2011
5/8/2011 21:00	2011
5/8/2011 21:00	2011
5/8/2011 21:00	2011
5/8/2011 21:00	2011
5/8/2011 21:00	2011
5/8/2011 21:00	2011
5/8/2011 21:00	2011
5/8/2011 21:00	2011
5/8/2011 21:00	2011
5/8/2011 21:00	2011
5/8/2011 21:00	2011
5/8/2011 21:00	2011
5/8/2011 21:00	2011
5/8/2011 22:00	2011
5/8/2011 22:00	2011
5/8/2011 22:00	2011
5/8/2011 22:00	2011
5/8/2011 22:00	2011
5/8/2011 23:00	2011
5/8/2011 23:00	2011
5/8/2011 23:00	2011
5/8/2011 23:00	2011
5/8/2011 23:00	2011
5/8/2011 23:00	2011
5/8/2011 23:00	2011
5/8/2011 23:00	2011
5/8/2011 23:00	2011
5/8/2011 23:59	2011
5/8/2011 23:59	2011
5/8/2011 23:59	2011
5/8/2011 23:59	2011
5/8/2011 23:59	2011
5/9/2011 1:00	2011
5/9/2011 1:00	2011
5/9/2011 1:00	2011
5/9/2011 2:00	2011
5/9/2011 2:00	2011
5/9/2011 2:00	2011
5/9/2011 3:00	2011
5/9/2011 3:00	2011
5/9/2011 3:00	2011

5/9/2011 3:00	2011
5/9/2011 3:00	2011
5/9/2011 3:00	2011
5/9/2011 4:00	2011
5/9/2011 4:00	2011
5/9/2011 5:00	2011
5/9/2011 5:00	2011
5/9/2011 5:00	2011
5/9/2011 6:00	2011
5/9/2011 6:00	2011
5/9/2011 6:00	2011
5/9/2011 6:00	2011
5/9/2011 7:00	2011
5/9/2011 7:00	2011
5/9/2011 7:00	2011
5/9/2011 7:00	2011
5/9/2011 8:00	2011
5/9/2011 8:00	2011
5/9/2011 8:00	2011
5/9/2011 8:00	2011
5/9/2011 8:00	2011
5/9/2011 10:00	2011
5/9/2011 10:00	2011
5/9/2011 10:00	2011
5/9/2011 11:00	2011
5/9/2011 11:00	2011
5/9/2011 11:00	2011
5/9/2011 11:00	2011
5/9/2011 13:00	2011
5/9/2011 13:00	2011
5/9/2011 13:00	2011
5/9/2011 13:00	2011
5/9/2011 13:00	2011
5/9/2011 13:00	2011
5/9/2011 13:00	2011
5/9/2011 14:00	2011
5/9/2011 14:00	2011
5/9/2011 14:00	2011
5/9/2011 14:00	2011
5/9/2011 14:00	2011
5/9/2011 14:00	2011
5/9/2011 15:00	2011
5/9/2011 15:00	2011

5/9/2011 15:00	2011
5/9/2011 15:00	2011
5/9/2011 15:00	2011
5/9/2011 15:00	2011
5/9/2011 15:00	2011
5/9/2011 15:00	2011
5/9/2011 16:00	2011
5/9/2011 16:00	2011
5/9/2011 16:00	2011
5/9/2011 16:00	2011
5/9/2011 16:00	2011
5/9/2011 16:00	2011
5/9/2011 16:00	2011
5/9/2011 18:00	2011
5/9/2011 18:00	2011
5/9/2011 18:00	2011
5/9/2011 18:00	2011
5/9/2011 19:00	2011
5/9/2011 19:00	2011
5/9/2011 19:00	2011
5/9/2011 19:00	2011
5/9/2011 20:00	2011
5/9/2011 20:00	2011
5/9/2011 20:00	2011
5/9/2011 21:00	2011
5/9/2011 21:00	2011
5/9/2011 21:00	2011
5/9/2011 21:00	2011
5/9/2011 21:00	2011
5/9/2011 21:00	2011
5/9/2011 22:00	2011
5/9/2011 22:00	2011
5/9/2011 22:00	2011
5/9/2011 22:00	2011
5/9/2011 23:00	2011
5/9/2011 23:00	2011
5/9/2011 23:00	2011
5/9/2011 23:00	2011
5/9/2011 23:00	2011
5/9/2011 23:59	2011
5/9/2011 23:59	2011
5/9/2011 23:59	2011
5/9/2011 23:59	2011
5/9/2011 23:59	2011
5/10/2011 1:00	2011
5/10/2011 1:00	2011
5/10/2011 2:00	2011

5/10/2011 21:00	2011
5/10/2011 21:00	2011
5/10/2011 21:00	2011
5/10/2011 21:00	2011
5/10/2011 21:00	2011
5/10/2011 21:00	2011
5/10/2011 21:00	2011
5/10/2011 22:00	2011
5/10/2011 22:00	2011
5/10/2011 22:00	2011
5/10/2011 23:00	2011
5/10/2011 23:00	2011
5/10/2011 23:00	2011
5/10/2011 23:00	2011
5/10/2011 23:00	2011
5/10/2011 23:00	2011
5/10/2011 23:59	2011
5/10/2011 23:59	2011
5/10/2011 23:59	2011
5/10/2011 23:59	2011
5/10/2011 23:59	2011
5/10/2011 23:59	2011
5/11/2011 1:00	2011
5/11/2011 1:00	2011
5/11/2011 2:00	2011
5/11/2011 2:00	2011
5/11/2011 2:00	2011
5/11/2011 2:00	2011
5/11/2011 2:00	2011
5/11/2011 3:00	2011
5/11/2011 4:00	2011
5/11/2011 4:00	2011
5/11/2011 4:00	2011
5/11/2011 4:00	2011
5/11/2011 4:00	2011
5/11/2011 4:00	2011
5/11/2011 5:00	2011
5/11/2011 5:00	2011
5/11/2011 6:00	2011
5/11/2011 6:00	2011
5/11/2011 6:00	2011
5/11/2011 7:00	2011
5/11/2011 7:00	2011
5/11/2011 7:00	2011
5/11/2011 8:00	2011
5/11/2011 8:00	2011
5/11/2011 8:00	2011
5/11/2011 8:00	2011

5/11/2011 8:00	2011
5/11/2011 10:00	2011
5/11/2011 10:00	2011
5/11/2011 11:00	2011
5/11/2011 11:00	2011
5/11/2011 12:00	2011
5/11/2011 12:00	2011
5/11/2011 12:00	2011
5/11/2011 12:00	2011
5/11/2011 12:00	2011
5/11/2011 12:00	2011
5/11/2011 13:00	2011
5/11/2011 13:00	2011
5/11/2011 13:00	2011
5/11/2011 13:00	2011
5/11/2011 13:00	2011
5/11/2011 14:00	2011
5/11/2011 14:00	2011
5/11/2011 14:00	2011
5/11/2011 14:00	2011
5/11/2011 15:00	2011
5/11/2011 15:00	2011
5/11/2011 15:00	2011
5/11/2011 16:00	2011
5/11/2011 16:00	2011
5/11/2011 16:00	2011
5/11/2011 16:00	2011
5/11/2011 16:00	2011
5/11/2011 17:00	2011
5/11/2011 17:00	2011
5/11/2011 18:00	2011
5/11/2011 18:00	2011
5/11/2011 18:00	2011
5/11/2011 18:00	2011
5/11/2011 19:00	2011
5/11/2011 19:00	2011
5/11/2011 19:00	2011
5/11/2011 19:00	2011
5/11/2011 20:00	2011
5/11/2011 20:00	2011
5/11/2011 20:00	2011
5/11/2011 20:00	2011
5/11/2011 21:00	2011
5/11/2011 21:00	2011
5/11/2011 21:00	2011
5/11/2011 21:00	2011

5/12/2011 9:00	2011
5/12/2011 9:00	2011
5/12/2011 9:00	2011
5/12/2011 9:00	2011
5/12/2011 10:00	2011
5/12/2011 10:00	2011
5/12/2011 10:00	2011
5/12/2011 11:00	2011
5/12/2011 11:00	2011
5/12/2011 13:00	2011
5/12/2011 13:00	2011
5/12/2011 13:00	2011
5/12/2011 13:00	2011
5/12/2011 13:00	2011
5/12/2011 14:00	2011
5/12/2011 14:00	2011
5/12/2011 14:00	2011
5/12/2011 14:00	2011
5/12/2011 14:00	2011
5/12/2011 15:00	2011
5/12/2011 15:00	2011
5/12/2011 15:00	2011
5/12/2011 15:00	2011
5/12/2011 15:00	2011
5/12/2011 15:00	2011
5/12/2011 15:00	2011
5/12/2011 15:00	2011
5/12/2011 16:00	2011
5/12/2011 16:00	2011
5/12/2011 16:00	2011
5/12/2011 17:00	2011
5/12/2011 17:00	2011
5/12/2011 17:00	2011
5/12/2011 17:00	2011
5/12/2011 18:00	2011
5/12/2011 18:00	2011
5/12/2011 18:00	2011
5/12/2011 19:00	2011
5/12/2011 19:00	2011
5/12/2011 19:00	2011
5/12/2011 20:00	2011
5/12/2011 20:00	2011
5/12/2011 20:00	2011
5/12/2011 20:00	2011
5/12/2011 20:00	2011
5/12/2011 21:00	2011
5/12/2011 21:00	2011
5/12/2011 21:00	2011

5/13/2011 4:00	2011
5/13/2011 4:00	2011
5/13/2011 4:00	2011
5/13/2011 4:00	2011
5/13/2011 5:00	2011
5/13/2011 6:00	2011
5/13/2011 6:00	2011
5/13/2011 6:00	2011
5/13/2011 6:00	2011
5/13/2011 7:00	2011
5/13/2011 7:00	2011
5/13/2011 7:00	2011
5/13/2011 7:00	2011
5/13/2011 8:00	2011
5/13/2011 8:00	2011
5/13/2011 8:00	2011
5/13/2011 8:00	2011
5/13/2011 8:00	2011
5/13/2011 9:00	2011
5/13/2011 9:00	2011
5/13/2011 9:00	2011
5/13/2011 9:00	2011
5/13/2011 10:00	2011
5/13/2011 10:00	2011
5/13/2011 10:00	2011
5/13/2011 10:00	2011
5/13/2011 10:00	2011
5/13/2011 10:00	2011
5/13/2011 11:00	2011
5/13/2011 12:00	2011
5/13/2011 13:00	2011
5/13/2011 13:00	2011
5/13/2011 14:00	2011
5/13/2011 14:00	2011
5/13/2011 14:00	2011
5/13/2011 14:00	2011
5/13/2011 14:00	2011
5/13/2011 16:00	2011
5/13/2011 16:00	2011
5/13/2011 17:00	2011
5/13/2011 18:00	2011
5/13/2011 18:00	2011
5/13/2011 18:00	2011
5/13/2011 18:00	2011
5/13/2011 20:00	2011
5/13/2011 20:00	2011

5/13/2011 20:00	2011
5/13/2011 20:00	2011
5/13/2011 21:00	2011
5/13/2011 21:00	2011
5/13/2011 21:00	2011
5/13/2011 21:00	2011
5/13/2011 21:00	2011
5/13/2011 21:00	2011
5/13/2011 21:00	2011
5/13/2011 22:00	2011
5/13/2011 22:00	2011
5/13/2011 22:00	2011
5/13/2011 22:00	2011
5/13/2011 22:00	2011
5/13/2011 22:00	2011
5/13/2011 23:00	2011
5/13/2011 23:59	2011
5/13/2011 23:59	2011
5/13/2011 23:59	2011
5/13/2011 23:59	2011
5/13/2011 23:59	2011
5/13/2011 23:59	2011
5/14/2011 1:00	2011
5/14/2011 2:00	2011
5/14/2011 2:00	2011
5/14/2011 2:00	2011
5/14/2011 2:00	2011
5/14/2011 2:00	2011
5/14/2011 2:00	2011
5/14/2011 2:00	2011
5/14/2011 2:00	2011
5/14/2011 3:00	2011
5/14/2011 3:00	2011
5/14/2011 4:00	2011
5/14/2011 4:00	2011
5/14/2011 4:00	2011
5/14/2011 4:00	2011
5/14/2011 4:00	2011
5/14/2011 5:00	2011
5/14/2011 5:00	2011
5/14/2011 5:00	2011
5/14/2011 6:00	2011
5/14/2011 6:00	2011
5/14/2011 6:00	2011
5/14/2011 6:00	2011
5/14/2011 7:00	2011
5/14/2011 7:00	2011
5/14/2011 7:00	2011
5/14/2011 7:00	2011

5/14/2011 8:00	2011
5/14/2011 8:00	2011
5/14/2011 8:00	2011
5/14/2011 8:00	2011
5/14/2011 9:00	2011
5/14/2011 9:00	2011
5/14/2011 9:00	2011
5/14/2011 10:00	2011
5/14/2011 10:00	2011
5/14/2011 11:00	2011
5/14/2011 11:00	2011
5/14/2011 13:00	2011
5/14/2011 13:00	2011
5/14/2011 13:00	2011
5/14/2011 13:00	2011
5/14/2011 13:00	2011
5/14/2011 13:00	2011
5/14/2011 13:00	2011
5/14/2011 14:00	2011
5/14/2011 15:00	2011
5/14/2011 15:00	2011
5/14/2011 15:00	2011
5/14/2011 15:00	2011
5/14/2011 15:00	2011
5/14/2011 15:00	2011
5/14/2011 15:00	2011
5/14/2011 15:00	2011
5/14/2011 15:00	2011
5/14/2011 15:00	2011
5/14/2011 16:00	2011
5/14/2011 16:00	2011
5/14/2011 16:00	2011
5/14/2011 17:00	2011
5/14/2011 17:00	2011
5/14/2011 17:00	2011
5/14/2011 17:00	2011
5/14/2011 17:00	2011
5/14/2011 17:00	2011
5/14/2011 17:00	2011
5/14/2011 17:00	2011
5/14/2011 17:00	2011
5/14/2011 17:00	2011
5/14/2011 18:00	2011
5/14/2011 18:00	2011
5/14/2011 18:00	2011
5/14/2011 19:00	2011
5/14/2011 19:00	2011
5/14/2011 19:00	2011
5/14/2011 19:00	2011

5/15/2011 3:00	2011
5/15/2011 3:00	2011
5/15/2011 3:00	2011
5/15/2011 3:00	2011
5/15/2011 3:00	2011
5/15/2011 3:00	2011
5/15/2011 3:00	2011
5/15/2011 3:00	2011
5/15/2011 4:00	2011
5/15/2011 4:00	2011
5/15/2011 5:00	2011
5/15/2011 6:00	2011
5/15/2011 8:00	2011
5/15/2011 8:00	2011
5/15/2011 8:00	2011
5/15/2011 8:00	2011
5/15/2011 8:00	2011
5/15/2011 8:00	2011
5/15/2011 8:00	2011
5/15/2011 8:00	2011
5/15/2011 8:00	2011
5/15/2011 8:00	2011
5/15/2011 9:00	2011
5/15/2011 10:00	2011
5/15/2011 10:00	2011
5/15/2011 10:00	2011
5/15/2011 10:00	2011
5/15/2011 10:00	2011
5/15/2011 10:00	2011
5/15/2011 10:00	2011
5/15/2011 10:00	2011
5/15/2011 10:00	2011
5/15/2011 10:00	2011
5/15/2011 11:00	2011
5/15/2011 11:00	2011
5/15/2011 13:00	2011
5/15/2011 13:00	2011
5/15/2011 13:00	2011
5/15/2011 13:00	2011
5/15/2011 14:00	2011
5/15/2011 14:00	2011
5/15/2011 14:00	2011
5/15/2011 14:00	2011
5/15/2011 14:00	2011
5/15/2011 15:00	2011
5/15/2011 15:00	2011
5/15/2011 15:00	2011
5/15/2011 15:00	2011
5/15/2011 16:00	2011
5/15/2011 18:00	2011

5/17/2011 4:00	2011
5/17/2011 4:00	2011
5/17/2011 4:00	2011
5/17/2011 4:00	2011
5/17/2011 4:00	2011
5/17/2011 5:00	2011
5/17/2011 5:00	2011
5/17/2011 6:00	2011
5/17/2011 6:00	2011
5/17/2011 6:00	2011
5/17/2011 6:00	2011
5/17/2011 8:00	2011
5/17/2011 8:00	2011
5/17/2011 8:00	2011
5/17/2011 8:00	2011
5/17/2011 8:00	2011
5/17/2011 8:00	2011
5/17/2011 8:00	2011
5/17/2011 8:00	2011
5/17/2011 8:00	2011
5/17/2011 8:00	2011
5/17/2011 8:00	2011
5/17/2011 8:00	2011
5/17/2011 8:00	2011
5/17/2011 8:00	2011
5/17/2011 8:00	2011
5/17/2011 8:00	2011
5/17/2011 8:00	2011
5/17/2011 9:00	2011
5/17/2011 9:00	2011
5/17/2011 9:00	2011
5/17/2011 10:00	2011
5/17/2011 10:00	2011
5/17/2011 10:00	2011
5/17/2011 10:00	2011
5/17/2011 10:00	2011
5/17/2011 11:00	2011
5/17/2011 11:00	2011
5/17/2011 12:00	2011
5/17/2011 12:00	2011
5/17/2011 12:00	2011
5/17/2011 12:00	2011
5/17/2011 12:00	2011
5/17/2011 12:00	2011
5/17/2011 14:00	2011
5/17/2011 14:00	2011
5/17/2011 14:00	2011
5/17/2011 14:00	2011
5/17/2011 14:00	2011

5/17/2011 21:00	2011
5/17/2011 21:00	2011
5/17/2011 21:00	2011
5/17/2011 21:00	2011
5/17/2011 21:00	2011
5/17/2011 21:00	2011
5/17/2011 22:00	2011
5/17/2011 22:00	2011
5/17/2011 22:00	2011
5/17/2011 22:00	2011
5/17/2011 22:00	2011
5/17/2011 22:00	2011
5/17/2011 22:00	2011
5/17/2011 22:00	2011
5/17/2011 23:00	2011
5/17/2011 23:59	2011
5/17/2011 23:59	2011
5/17/2011 23:59	2011
5/17/2011 23:59	2011
5/18/2011 1:00	2011
5/18/2011 1:00	2011
5/18/2011 1:00	2011
5/18/2011 2:00	2011
5/18/2011 2:00	2011
5/18/2011 2:00	2011
5/18/2011 2:00	2011
5/18/2011 2:00	2011
5/18/2011 2:00	2011
5/18/2011 2:00	2011
5/18/2011 2:00	2011
5/18/2011 2:00	2011
5/18/2011 3:00	2011
5/18/2011 3:00	2011
5/18/2011 4:00	2011
5/18/2011 4:00	2011
5/18/2011 4:00	2011
5/18/2011 4:00	2011
5/18/2011 4:00	2011
5/18/2011 4:00	2011
5/18/2011 4:00	2011
5/18/2011 4:00	2011
5/18/2011 4:00	2011
5/18/2011 4:00	2011
5/18/2011 4:00	2011
5/18/2011 4:00	2011
5/18/2011 5:00	2011
5/18/2011 6:00	2011
5/18/2011 6:00	2011

5/18/2011 6:00	2011
5/18/2011 6:00	2011
5/18/2011 6:00	2011
5/18/2011 6:00	2011
5/18/2011 6:00	2011
5/18/2011 7:00	2011
5/18/2011 8:00	2011
5/18/2011 8:00	2011
5/18/2011 8:00	2011
5/18/2011 8:00	2011
5/18/2011 8:00	2011
5/18/2011 9:00	2011
5/18/2011 11:00	2011
5/18/2011 11:00	2011
5/18/2011 11:00	2011
5/18/2011 11:00	2011
5/18/2011 11:00	2011
5/18/2011 11:00	2011
5/18/2011 12:00	2011
5/18/2011 13:00	2011
5/18/2011 13:00	2011
5/18/2011 13:00	2011
5/18/2011 14:00	2011
5/18/2011 14:00	2011
5/18/2011 14:00	2011
5/18/2011 14:00	2011
5/18/2011 14:00	2011
5/18/2011 15:00	2011
5/18/2011 15:00	2011
5/18/2011 15:00	2011
5/18/2011 15:00	2011
5/18/2011 15:00	2011
5/18/2011 15:00	2011
5/18/2011 15:00	2011
5/18/2011 16:00	2011
5/18/2011 18:00	2011
5/18/2011 18:00	2011
5/18/2011 18:00	2011
5/18/2011 18:00	2011
5/18/2011 20:00	2011
5/18/2011 20:00	2011
5/18/2011 21:00	2011
5/18/2011 21:00	2011
5/18/2011 21:00	2011
5/18/2011 21:00	2011
5/18/2011 21:00	2011
5/18/2011 21:00	2011
5/18/2011 23:00	2011
5/19/2011 1:00	2011

5/19/2011 2:00	2011
5/19/2011 4:00	2011
5/19/2011 4:00	2011
5/19/2011 4:00	2011
5/19/2011 4:00	2011
5/19/2011 4:00	2011
5/19/2011 6:00	2011
5/19/2011 6:00	2011
5/19/2011 6:00	2011
5/19/2011 8:00	2011
5/19/2011 12:00	2011
5/19/2011 14:00	2011
5/19/2011 16:00	2011
5/19/2011 16:00	2011
5/19/2011 16:00	2011
5/19/2011 16:00	2011
5/19/2011 18:00	2011
5/19/2011 18:00	2011
5/19/2011 21:00	2011
5/19/2011 21:00	2011
5/19/2011 22:00	2011
5/19/2011 22:00	2011
5/19/2011 23:59	2011
5/19/2011 23:59	2011
5/19/2011 23:59	2011
5/20/2011 2:00	2011
5/20/2011 4:00	2011
5/20/2011 4:00	2011
5/20/2011 4:00	2011
5/20/2011 4:00	2011
5/20/2011 4:00	2011
5/20/2011 4:00	2011
5/20/2011 4:00	2011
5/20/2011 4:00	2011
5/20/2011 4:00	2011
5/20/2011 4:00	2011
5/20/2011 4:00	2011
5/20/2011 4:00	2011
5/20/2011 4:00	2011
5/20/2011 4:00	2011
5/20/2011 4:00	2011
5/20/2011 6:00	2011
5/20/2011 6:00	2011
5/20/2011 6:00	2011
5/20/2011 6:00	2011
5/20/2011 6:00	2011
5/20/2011 8:00	2011
5/20/2011 8:00	2011
5/20/2011 8:00	2011

5/23/2011 14:00	2011
5/23/2011 14:00	2011
5/23/2011 14:00	2011
5/23/2011 14:00	2011
5/23/2011 14:00	2011
5/23/2011 14:00	2011
5/23/2011 14:00	2011
5/23/2011 15:00	2011
5/23/2011 15:00	2011
5/23/2011 16:00	2011
5/23/2011 16:00	2011
5/23/2011 16:00	2011
5/23/2011 17:00	2011
5/23/2011 17:00	2011
5/23/2011 18:00	2011
5/23/2011 18:00	2011
5/23/2011 19:00	2011
5/23/2011 19:00	2011
5/23/2011 19:00	2011
5/23/2011 19:00	2011
5/23/2011 19:00	2011
5/23/2011 19:00	2011
5/23/2011 19:00	2011
5/23/2011 20:00	2011
5/23/2011 20:00	2011
5/23/2011 20:00	2011
5/23/2011 20:00	2011
5/23/2011 20:00	2011
5/23/2011 21:00	2011
5/23/2011 21:00	2011
5/23/2011 21:00	2011
5/23/2011 21:00	2011
5/23/2011 22:00	2011
5/23/2011 22:00	2011
5/23/2011 22:00	2011
5/23/2011 22:00	2011
5/23/2011 22:00	2011
5/23/2011 22:00	2011
5/23/2011 23:00	2011
5/23/2011 23:59	2011
5/23/2011 23:59	2011
5/23/2011 23:59	2011
5/23/2011 23:59	2011
5/24/2011 1:00	2011
5/24/2011 2:00	2011
5/24/2011 2:00	2011

5/24/2011 2:00	2011
5/24/2011 3:00	2011
5/24/2011 5:00	2011
5/24/2011 6:00	2011
5/24/2011 6:00	2011
5/24/2011 6:00	2011
5/24/2011 7:30	2011
5/24/2011 7:30	2011
5/24/2011 8:00	2011
5/24/2011 8:00	2011
5/24/2011 8:00	2011
5/24/2011 8:00	2011
5/24/2011 8:00	2011
5/24/2011 13:00	2011
5/24/2011 13:00	2011
5/24/2011 15:00	2011
5/24/2011 15:00	2011
5/24/2011 16:00	2011
5/24/2011 16:00	2011
5/24/2011 17:00	2011
5/24/2011 17:00	2011
5/24/2011 17:00	2011
5/24/2011 18:00	2011
5/24/2011 20:00	2011
5/24/2011 20:00	2011
5/24/2011 21:00	2011
5/24/2011 21:00	2011
5/24/2011 21:00	2011
5/24/2011 22:00	2011
5/24/2011 22:00	2011
5/24/2011 23:00	2011
5/24/2011 23:00	2011
5/24/2011 23:00	2011
5/24/2011 23:59	2011
5/24/2011 23:59	2011
5/24/2011 23:59	2011
5/24/2011 23:59	2011
5/25/2011 1:00	2011
5/25/2011 1:00	2011
5/25/2011 1:00	2011
5/25/2011 3:00	2011
5/25/2011 3:00	2011
5/25/2011 7:00	2011
5/25/2011 7:00	2011
5/25/2011 7:00	2011
5/25/2011 8:00	2011

5/26/2011 2:00	2011
5/26/2011 2:00	2011
5/26/2011 2:00	2011
5/26/2011 4:00	2011
5/26/2011 4:00	2011
5/26/2011 7:00	2011
5/26/2011 8:00	2011
5/26/2011 8:00	2011
5/26/2011 8:00	2011
5/26/2011 8:00	2011
5/26/2011 10:00	2011
5/26/2011 12:00	2011
5/26/2011 13:00	2011
5/26/2011 13:00	2011
5/26/2011 15:00	2011
5/26/2011 16:00	2011
5/26/2011 16:00	2011
5/26/2011 16:00	2011
5/26/2011 16:00	2011
5/26/2011 17:00	2011
5/26/2011 21:00	2011
5/26/2011 21:00	2011
5/26/2011 22:00	2011
5/26/2011 22:00	2011
5/26/2011 23:00	2011
5/26/2011 23:00	2011
5/26/2011 23:59	2011
5/26/2011 23:59	2011
5/26/2011 23:59	2011
5/27/2011 1:00	2011
5/27/2011 1:00	2011
5/27/2011 2:00	2011
5/27/2011 2:00	2011
5/27/2011 4:00	2011
5/27/2011 6:00	2011
5/27/2011 6:00	2011
5/27/2011 7:00	2011
5/27/2011 7:00	2011
5/27/2011 8:00	2011
5/27/2011 10:00	2011
5/27/2011 10:00	2011
5/27/2011 10:00	2011
5/27/2011 10:00	2011
5/27/2011 10:00	2011
5/27/2011 12:00	2011
5/27/2011 13:00	2011
5/27/2011 15:00	2011

5/27/2011 16:00	2011
5/27/2011 20:00	2011
5/27/2011 20:00	2011
5/27/2011 20:00	2011
5/27/2011 20:00	2011
5/27/2011 20:00	2011
5/27/2011 20:00	2011
5/27/2011 22:00	2011
5/27/2011 22:00	2011
5/27/2011 23:59	2011
5/27/2011 23:59	2011
5/27/2011 23:59	2011
5/27/2011 23:59	2011
5/28/2011 1:00	2011
5/28/2011 1:00	2011
5/28/2011 2:00	2011
5/28/2011 2:00	2011
5/28/2011 2:00	2011
5/28/2011 2:00	2011
5/28/2011 2:00	2011
5/28/2011 2:00	2011
5/28/2011 4:00	2011
5/28/2011 8:00	2011
5/28/2011 10:00	2011
5/28/2011 12:00	2011
5/28/2011 16:00	2011
5/28/2011 21:00	2011
5/28/2011 22:00	2011
5/28/2011 22:00	2011
5/28/2011 22:00	2011
5/28/2011 23:00	2011
5/28/2011 23:59	2011
5/28/2011 23:59	2011
5/28/2011 23:59	2011
5/29/2011 2:00	2011
5/29/2011 2:00	2011
5/29/2011 4:00	2011
5/29/2011 4:00	2011
5/29/2011 7:00	2011
5/29/2011 9:00	2011
5/29/2011 9:00	2011
5/29/2011 10:00	2011
5/29/2011 10:00	2011
5/29/2011 10:00	2011
5/29/2011 10:00	2011
5/29/2011 10:00	2011

5/29/2011 10:00	2011
5/29/2011 16:00	2011
5/29/2011 16:00	2011
5/29/2011 20:00	2011
5/29/2011 20:00	2011
5/29/2011 20:00	2011
5/29/2011 21:00	2011
5/29/2011 21:00	2011
5/29/2011 21:00	2011
5/29/2011 22:00	2011
5/29/2011 23:59	2011
5/29/2011 23:59	2011
5/30/2011 2:00	2011
5/30/2011 2:00	2011
5/30/2011 2:00	2011
5/30/2011 2:00	2011
5/30/2011 2:00	2011
5/30/2011 2:00	2011
5/30/2011 9:00	2011
5/30/2011 9:00	2011
5/30/2011 9:00	2011
5/30/2011 10:00	2011
5/30/2011 14:00	2011
5/30/2011 15:00	2011
5/30/2011 15:00	2011
5/30/2011 15:00	2011
5/30/2011 15:00	2011
5/30/2011 16:00	2011
5/30/2011 16:00	2011
5/30/2011 16:00	2011
5/30/2011 17:00	2011
5/30/2011 17:00	2011
5/30/2011 17:00	2011
5/30/2011 18:00	2011
5/30/2011 18:00	2011
5/30/2011 18:00	2011
5/30/2011 21:00	2011
5/30/2011 21:00	2011
5/30/2011 21:00	2011
5/30/2011 21:00	2011
5/30/2011 21:00	2011
5/30/2011 23:00	2011
5/30/2011 23:00	2011
5/30/2011 23:59	2011
5/30/2011 23:59	2011
5/30/2011 23:59	2011
5/30/2011 23:59	2011
5/30/2011 23:59	2011

5/30/2011 23:59	2011
5/31/2011 1:00	2011
5/31/2011 2:00	2011
5/31/2011 2:00	2011
5/31/2011 2:00	2011
5/31/2011 2:00	2011
5/31/2011 2:00	2011
5/31/2011 2:00	2011
5/31/2011 3:00	2011
5/31/2011 4:00	2011
5/31/2011 4:00	2011
5/31/2011 6:00	2011
5/31/2011 6:00	2011
5/31/2011 6:00	2011
5/31/2011 7:00	2011
5/31/2011 8:00	2011
5/31/2011 8:00	2011
5/31/2011 8:00	2011
5/31/2011 8:00	2011
5/31/2011 8:00	2011
5/31/2011 8:00	2011
5/31/2011 8:00	2011
5/31/2011 8:00	2011
5/31/2011 8:00	2011
5/31/2011 8:00	2011
5/31/2011 8:00	2011
5/31/2011 9:00	2011
5/31/2011 11:00	2011
5/31/2011 11:45	2011
5/31/2011 12:00	2011
5/31/2011 12:00	2011
5/31/2011 13:00	2011
5/31/2011 13:00	2011
5/31/2011 13:00	2011
5/31/2011 14:00	2011
5/31/2011 14:00	2011
5/31/2011 14:00	2011
5/31/2011 15:00	2011
5/31/2011 15:00	2011
5/31/2011 16:00	2011
5/31/2011 16:00	2011
5/31/2011 16:00	2011
5/31/2011 18:00	2011
5/31/2011 18:00	2011
5/31/2011 18:00	2011
5/31/2011 20:00	2011
5/31/2011 22:00	2011
5/31/2011 22:00	2011
5/31/2011 22:00	2011

6/1/2011 21:00	2011
6/1/2011 21:00	2011
6/1/2011 22:00	2011
6/1/2011 22:00	2011
6/1/2011 22:00	2011
6/1/2011 22:00	2011
6/1/2011 23:00	2011
6/1/2011 23:00	2011
6/1/2011 23:00	2011
6/1/2011 23:59	2011
6/1/2011 23:59	2011
6/1/2011 23:59	2011
6/1/2011 23:59	2011
6/1/2011 23:59	2011
6/1/2011 23:59	2011
6/2/2011 1:00	2011
6/2/2011 1:00	2011
6/2/2011 1:00	2011
6/2/2011 1:00	2011
6/2/2011 2:00	2011
6/2/2011 2:00	2011
6/2/2011 2:00	2011
6/2/2011 3:00	2011
6/2/2011 3:00	2011
6/2/2011 3:00	2011
6/2/2011 4:00	2011
6/2/2011 4:00	2011
6/2/2011 4:00	2011
6/2/2011 4:00	2011
6/2/2011 4:00	2011
6/2/2011 4:00	2011
6/2/2011 4:00	2011
6/2/2011 4:00	2011
6/2/2011 4:00	2011
6/2/2011 6:00	2011
6/2/2011 6:00	2011
6/2/2011 6:00	2011
6/2/2011 6:00	2011
6/2/2011 6:00	2011
6/2/2011 6:00	2011
6/2/2011 6:00	2011
6/2/2011 6:00	2011
6/2/2011 6:00	2011
6/2/2011 6:00	2011
6/2/2011 6:00	2011
6/2/2011 7:00	2011
6/2/2011 7:00	2011
6/2/2011 7:00	2011
6/2/2011 7:00	2011

6/2/2011 12:00	2011
6/2/2011 12:00	2011
6/2/2011 13:00	2011
6/2/2011 13:00	2011
6/2/2011 14:00	2011
6/2/2011 14:00	2011
6/2/2011 14:00	2011
6/2/2011 14:00	2011
6/2/2011 14:00	2011
6/2/2011 15:00	2011
6/2/2011 15:00	2011
6/2/2011 15:00	2011
6/2/2011 15:00	2011
6/2/2011 16:00	2011
6/2/2011 16:00	2011
6/2/2011 16:00	2011
6/2/2011 16:00	2011
6/2/2011 16:00	2011
6/2/2011 16:00	2011
6/2/2011 17:00	2011
6/2/2011 17:00	2011
6/2/2011 17:00	2011
6/2/2011 18:00	2011
6/2/2011 18:00	2011
6/2/2011 18:00	2011
6/2/2011 18:00	2011
6/2/2011 18:00	2011
6/2/2011 18:00	2011
6/2/2011 18:00	2011
6/2/2011 19:00	2011
6/2/2011 20:00	2011
6/2/2011 20:00	2011
6/2/2011 20:00	2011
6/2/2011 20:00	2011
6/2/2011 21:00	2011
6/2/2011 21:00	2011
6/2/2011 21:00	2011
6/2/2011 21:00	2011
6/2/2011 21:00	2011
6/2/2011 21:00	2011
6/2/2011 21:00	2011
6/2/2011 21:00	2011
6/2/2011 21:00	2011
6/2/2011 22:00	2011
6/2/2011 22:00	2011
6/2/2011 23:00	2011

6/2/2011 23:00	2011
6/2/2011 23:00	2011
6/2/2011 23:59	2011
6/3/2011 1:00	2011
6/3/2011 1:00	2011
6/3/2011 2:00	2011
6/3/2011 2:00	2011
6/3/2011 2:00	2011
6/3/2011 2:00	2011
6/3/2011 2:00	2011
6/3/2011 3:00	2011
6/3/2011 3:00	2011
6/3/2011 4:00	2011
6/3/2011 4:00	2011
6/3/2011 4:00	2011
6/3/2011 4:00	2011
6/3/2011 4:00	2011
6/3/2011 6:00	2011
6/3/2011 6:00	2011
6/3/2011 6:00	2011
6/3/2011 6:00	2011
6/3/2011 6:00	2011
6/3/2011 6:00	2011
6/3/2011 6:00	2011
6/3/2011 6:00	2011
6/3/2011 6:00	2011
6/3/2011 7:00	2011
6/3/2011 7:00	2011
6/3/2011 7:00	2011
6/3/2011 7:00	2011
6/3/2011 7:00	2011
6/3/2011 7:00	2011
6/3/2011 7:00	2011
6/3/2011 8:00	2011
6/3/2011 8:00	2011
6/3/2011 8:00	2011
6/3/2011 8:00	2011
6/3/2011 8:00	2011
6/3/2011 8:00	2011
6/3/2011 8:00	2011
6/3/2011 8:00	2011
6/3/2011 8:00	2011
6/3/2011 8:00	2011
6/3/2011 8:00	2011
6/3/2011 8:00	2011
6/3/2011 9:00	2011
6/3/2011 9:00	2011
6/3/2011 9:00	2011
6/3/2011 10:00	2011
6/3/2011 10:00	2011
6/3/2011 10:00	2011

6/3/2011 14:00	2011
6/3/2011 14:00	2011
6/3/2011 14:00	2011
6/3/2011 15:00	2011
6/3/2011 15:00	2011
6/3/2011 15:00	2011
6/3/2011 15:00	2011
6/3/2011 16:00	2011
6/3/2011 16:00	2011
6/3/2011 16:00	2011
6/3/2011 17:00	2011
6/3/2011 18:00	2011
6/3/2011 18:00	2011
6/3/2011 18:00	2011
6/3/2011 19:00	2011
6/3/2011 19:00	2011
6/3/2011 19:00	2011
6/3/2011 19:00	2011
6/3/2011 19:00	2011
6/3/2011 19:00	2011
6/3/2011 19:00	2011
6/3/2011 19:00	2011
6/3/2011 19:00	2011
6/3/2011 19:00	2011
6/3/2011 20:00	2011
6/3/2011 20:00	2011
6/3/2011 20:00	2011
6/3/2011 20:00	2011
6/3/2011 21:00	2011
6/3/2011 21:00	2011
6/3/2011 21:00	2011
6/3/2011 21:00	2011
6/3/2011 21:00	2011
6/3/2011 21:00	2011
6/3/2011 21:00	2011
6/3/2011 21:00	2011
6/3/2011 21:00	2011
6/3/2011 21:00	2011
6/3/2011 21:00	2011
6/3/2011 21:00	2011
6/3/2011 21:00	2011
6/3/2011 21:00	2011
6/3/2011 21:00	2011
6/3/2011 22:00	2011
6/3/2011 22:00	2011
6/3/2011 22:00	2011

6/3/2011 22:00	2011
6/3/2011 22:00	2011
6/3/2011 22:00	2011
6/3/2011 22:00	2011
6/3/2011 23:59	2011
6/3/2011 23:59	2011
6/3/2011 23:59	2011
6/3/2011 23:59	2011
6/3/2011 23:59	2011
6/3/2011 23:59	2011
6/4/2011 2:00	2011
6/4/2011 2:00	2011
6/4/2011 2:00	2011
6/4/2011 2:00	2011
6/4/2011 3:00	2011
6/4/2011 3:00	2011
6/4/2011 4:00	2011
6/4/2011 4:00	2011
6/4/2011 4:00	2011
6/4/2011 4:00	2011
6/4/2011 6:00	2011
6/4/2011 6:00	2011
6/4/2011 6:00	2011
6/4/2011 6:00	2011
6/4/2011 6:00	2011
6/4/2011 6:00	2011
6/4/2011 6:00	2011
6/4/2011 6:00	2011
6/4/2011 7:00	2011
6/4/2011 7:00	2011
6/4/2011 7:00	2011
6/4/2011 7:00	2011
6/4/2011 7:00	2011
6/4/2011 7:00	2011
6/4/2011 7:00	2011
6/4/2011 8:00	2011
6/4/2011 8:00	2011
6/4/2011 8:00	2011
6/4/2011 11:00	2011
6/4/2011 11:00	2011
6/4/2011 11:00	2011
6/4/2011 11:00	2011
6/4/2011 12:00	2011
6/4/2011 12:00	2011
6/4/2011 12:00	2011
6/4/2011 13:00	2011
6/4/2011 13:00	2011
6/4/2011 13:00	2011

6/4/2011 13:00	2011
6/4/2011 13:00	2011
6/4/2011 13:00	2011
6/4/2011 14:00	2011
6/4/2011 14:00	2011
6/4/2011 14:00	2011
6/4/2011 14:00	2011
6/4/2011 14:00	2011
6/4/2011 14:00	2011
6/4/2011 14:00	2011
6/4/2011 14:00	2011
6/4/2011 14:00	2011
6/4/2011 14:00	2011
6/4/2011 14:00	2011
6/4/2011 14:00	2011
6/4/2011 14:00	2011
6/4/2011 15:00	2011
6/4/2011 15:00	2011
6/4/2011 15:00	2011
6/4/2011 15:00	2011
6/4/2011 15:00	2011
6/4/2011 15:00	2011
6/4/2011 15:00	2011
6/4/2011 15:00	2011
6/4/2011 15:00	2011
6/4/2011 15:00	2011
6/4/2011 16:00	2011
6/4/2011 16:00	2011
6/4/2011 16:00	2011
6/4/2011 16:00	2011
6/4/2011 16:00	2011
6/4/2011 16:00	2011
6/4/2011 16:00	2011
6/4/2011 16:00	2011
6/4/2011 16:00	2011
6/4/2011 16:00	2011
6/4/2011 16:00	2011
6/4/2011 16:00	2011
6/4/2011 16:00	2011
6/4/2011 16:00	2011
6/4/2011 16:00	2011
6/4/2011 17:00	2011
6/4/2011 17:00	2011
6/4/2011 18:00	2011
6/4/2011 18:00	2011
6/4/2011 18:00	2011
6/4/2011 18:00	2011
6/4/2011 18:00	2011
6/4/2011 18:00	2011
6/4/2011 18:00	2011
6/4/2011 19:00	2011
6/4/2011 19:00	2011
6/4/2011 19:00	2011
6/4/2011 20:00	2011
6/4/2011 20:00	2011
6/4/2011 21:00	2011

6/4/2011 22:00	2011
6/4/2011 22:00	2011
6/4/2011 22:00	2011
6/4/2011 23:00	2011
6/4/2011 23:00	2011
6/4/2011 23:00	2011
6/4/2011 23:59	2011
6/4/2011 23:59	2011
6/4/2011 23:59	2011
6/4/2011 23:59	2011
6/5/2011 1:00	2011
6/5/2011 1:00	2011
6/5/2011 1:00	2011
6/5/2011 2:00	2011
6/5/2011 2:00	2011
6/5/2011 2:00	2011
6/5/2011 2:00	2011
6/5/2011 2:00	2011
6/5/2011 3:00	2011
6/5/2011 3:00	2011
6/5/2011 3:00	2011
6/5/2011 3:00	2011
6/5/2011 4:00	2011
6/5/2011 4:00	2011
6/5/2011 4:00	2011
6/5/2011 4:00	2011
6/5/2011 6:00	2011
6/5/2011 6:00	2011
6/5/2011 6:00	2011
6/5/2011 8:00	2011
6/5/2011 8:00	2011
6/5/2011 8:00	2011
6/5/2011 8:00	2011
6/5/2011 9:00	2011
6/5/2011 9:00	2011
6/5/2011 9:00	2011
6/5/2011 9:00	2011
6/5/2011 9:00	2011
6/5/2011 9:00	2011
6/5/2011 9:00	2011
6/5/2011 9:00	2011
6/5/2011 10:00	2011
6/5/2011 10:00	2011
6/5/2011 10:00	2011
6/5/2011 10:00	2011
6/5/2011 11:00	2011

6/5/2011 11:00	2011
6/5/2011 11:00	2011
6/5/2011 11:00	2011
6/5/2011 11:00	2011
6/5/2011 11:00	2011
6/5/2011 11:00	2011
6/5/2011 12:00	2011
6/5/2011 12:00	2011
6/5/2011 12:00	2011
6/5/2011 12:00	2011
6/5/2011 13:00	2011
6/5/2011 13:00	2011
6/5/2011 13:00	2011
6/5/2011 13:00	2011
6/5/2011 14:00	2011
6/5/2011 14:00	2011
6/5/2011 15:00	2011
6/5/2011 15:00	2011
6/5/2011 15:00	2011
6/5/2011 16:00	2011
6/5/2011 16:00	2011
6/5/2011 17:00	2011
6/5/2011 17:00	2011
6/5/2011 17:00	2011
6/5/2011 17:00	2011
6/5/2011 17:00	2011
6/5/2011 18:00	2011
6/5/2011 18:00	2011
6/5/2011 19:00	2011
6/5/2011 19:00	2011
6/5/2011 19:00	2011
6/5/2011 19:00	2011
6/5/2011 19:00	2011
6/5/2011 19:00	2011
6/5/2011 19:00	2011
6/5/2011 20:00	2011
6/5/2011 20:00	2011
6/5/2011 21:00	2011
6/5/2011 22:00	2011
6/5/2011 22:00	2011
6/5/2011 22:00	2011
6/5/2011 23:00	2011
6/5/2011 23:00	2011
6/5/2011 23:59	2011
6/6/2011 2:00	2011

6/6/2011 2:00	2011
6/6/2011 2:00	2011
6/6/2011 2:00	2011
6/6/2011 2:00	2011
6/6/2011 3:00	2011
6/6/2011 3:00	2011
6/6/2011 4:00	2011
6/6/2011 4:00	2011
6/6/2011 5:00	2011
6/6/2011 6:00	2011
6/6/2011 6:00	2011
6/6/2011 6:00	2011
6/6/2011 6:00	2011
6/6/2011 6:00	2011
6/6/2011 6:00	2011
6/6/2011 7:00	2011
6/6/2011 7:00	2011
6/6/2011 7:00	2011
6/6/2011 7:00	2011
6/6/2011 8:00	2011
6/6/2011 8:00	2011
6/6/2011 8:00	2011
6/6/2011 8:00	2011
6/6/2011 8:00	2011
6/6/2011 8:00	2011
6/6/2011 8:00	2011
6/6/2011 8:00	2011
6/6/2011 8:00	2011
6/6/2011 8:00	2011
6/6/2011 8:00	2011
6/6/2011 8:00	2011
6/6/2011 8:00	2011
6/6/2011 9:00	2011
6/6/2011 9:00	2011
6/6/2011 9:00	2011
6/6/2011 9:00	2011
6/6/2011 9:00	2011
6/6/2011 10:00	2011
6/6/2011 10:00	2011
6/6/2011 10:00	2011
6/6/2011 11:00	2011
6/6/2011 13:00	2011
6/6/2011 13:00	2011
6/6/2011 13:00	2011
6/6/2011 13:00	2011
6/6/2011 13:00	2011
6/6/2011 13:00	2011
6/6/2011 14:00	2011
6/6/2011 14:00	2011

6/7/2011 13:00	2011
6/7/2011 13:00	2011
6/7/2011 13:00	2011
6/7/2011 13:00	2011
6/7/2011 14:00	2011
6/7/2011 14:00	2011
6/7/2011 14:00	2011
6/7/2011 14:00	2011
6/7/2011 14:00	2011
6/7/2011 14:00	2011
6/7/2011 14:00	2011
6/7/2011 14:00	2011
6/7/2011 14:00	2011
6/7/2011 14:00	2011
6/7/2011 14:00	2011
6/7/2011 14:00	2011
6/7/2011 15:00	2011
6/7/2011 15:00	2011
6/7/2011 15:00	2011
6/7/2011 16:00	2011
6/7/2011 16:00	2011
6/7/2011 16:00	2011
6/7/2011 16:00	2011
6/7/2011 16:00	2011
6/7/2011 16:00	2011
6/7/2011 20:00	2011
6/7/2011 20:00	2011
6/7/2011 20:00	2011
6/7/2011 20:00	2011
6/7/2011 20:00	2011
6/7/2011 21:00	2011
6/7/2011 21:00	2011
6/7/2011 21:00	2011
6/7/2011 21:00	2011
6/7/2011 21:00	2011
6/7/2011 23:00	2011
6/7/2011 23:00	2011
6/7/2011 23:00	2011
6/7/2011 23:59	2011
6/7/2011 23:59	2011
6/7/2011 23:59	2011
6/8/2011 1:00	2011
6/8/2011 1:00	2011
6/8/2011 2:00	2011
6/8/2011 3:00	2011
6/8/2011 3:00	2011
6/8/2011 4:00	2011
6/8/2011 4:00	2011

6/8/2011 19:00	2011
6/8/2011 19:00	2011
6/8/2011 19:00	2011
6/8/2011 19:00	2011
6/8/2011 19:00	2011
6/8/2011 19:00	2011
6/8/2011 19:00	2011
6/8/2011 22:00	2011
6/8/2011 22:00	2011
6/8/2011 22:00	2011
6/8/2011 22:00	2011
6/8/2011 22:00	2011
6/8/2011 23:00	2011
6/8/2011 23:00	2011
6/8/2011 23:59	2011
6/8/2011 23:59	2011
6/8/2011 23:59	2011
6/8/2011 23:59	2011
6/8/2011 23:59	2011
6/9/2011 2:00	2011
6/9/2011 2:00	2011
6/9/2011 2:00	2011
6/9/2011 2:00	2011
6/9/2011 4:00	2011
6/9/2011 4:00	2011
6/9/2011 4:00	2011
6/9/2011 6:00	2011
6/9/2011 6:00	2011
6/9/2011 6:00	2011
6/9/2011 7:00	2011
6/9/2011 7:00	2011
6/9/2011 7:00	2011
6/9/2011 8:00	2011
6/9/2011 8:00	2011
6/9/2011 8:00	2011
6/9/2011 8:00	2011
6/9/2011 10:00	2011
6/9/2011 10:00	2011
6/9/2011 11:00	2011
6/9/2011 11:00	2011
6/9/2011 12:00	2011
6/9/2011 12:00	2011
6/9/2011 13:00	2011
6/9/2011 13:00	2011
6/9/2011 15:00	2011
6/9/2011 15:00	2011
6/9/2011 16:00	2011

6/9/2011 16:00	2011
6/9/2011 16:00	2011
6/9/2011 16:00	2011
6/9/2011 17:00	2011
6/9/2011 17:00	2011
6/9/2011 20:00	2011
6/9/2011 20:00	2011
6/9/2011 21:00	2011
6/9/2011 21:00	2011
6/9/2011 21:00	2011
6/9/2011 21:00	2011
6/9/2011 21:00	2011
6/9/2011 21:00	2011
6/9/2011 22:00	2011
6/9/2011 22:00	2011
6/9/2011 22:00	2011
6/9/2011 22:00	2011
6/9/2011 22:00	2011
6/9/2011 22:00	2011
6/9/2011 23:00	2011
6/9/2011 23:00	2011
6/9/2011 23:00	2011
6/9/2011 23:00	2011
6/9/2011 23:00	2011
6/9/2011 23:59	2011
6/9/2011 23:59	2011
6/10/2011 1:00	2011
6/10/2011 1:00	2011
6/10/2011 1:00	2011
6/10/2011 1:00	2011
6/10/2011 2:00	2011
6/10/2011 2:00	2011
6/10/2011 2:00	2011
6/10/2011 2:00	2011
6/10/2011 3:00	2011
6/10/2011 3:00	2011
6/10/2011 3:00	2011
6/10/2011 4:00	2011
6/10/2011 4:00	2011
6/10/2011 4:00	2011
6/10/2011 6:00	2011
6/10/2011 6:00	2011
6/10/2011 7:00	2011
6/10/2011 7:00	2011
6/10/2011 8:00	2011
6/10/2011 8:00	2011

6/10/2011 8:00	2011
6/10/2011 8:00	2011
6/10/2011 8:00	2011
6/10/2011 8:00	2011
6/10/2011 8:00	2011
6/10/2011 8:00	2011
6/10/2011 8:00	2011
6/10/2011 8:00	2011
6/10/2011 8:00	2011
6/10/2011 8:00	2011
6/10/2011 8:00	2011
6/10/2011 8:00	2011
6/10/2011 8:00	2011
6/10/2011 9:00	2011
6/10/2011 9:00	2011
6/10/2011 10:00	2011
6/10/2011 10:00	2011
6/10/2011 10:00	2011
6/10/2011 11:00	2011
6/10/2011 12:00	2011
6/10/2011 12:00	2011
6/10/2011 17:00	2011
6/10/2011 17:00	2011
6/10/2011 19:00	2011
6/10/2011 19:00	2011
6/10/2011 19:00	2011
6/10/2011 19:00	2011
6/10/2011 20:00	2011
6/10/2011 20:00	2011
6/10/2011 20:00	2011
6/10/2011 20:00	2011
6/10/2011 21:00	2011
6/10/2011 21:00	2011
6/10/2011 21:00	2011
6/10/2011 22:00	2011
6/10/2011 22:00	2011
6/10/2011 22:00	2011
6/10/2011 23:59	2011
6/10/2011 23:59	2011
6/10/2011 23:59	2011
6/11/2011 2:00	2011
6/11/2011 2:00	2011
6/11/2011 4:00	2011
6/11/2011 4:00	2011
6/11/2011 4:00	2011
6/11/2011 4:00	2011

6/11/2011 4:00	2011
6/11/2011 4:00	2011
6/11/2011 4:00	2011
6/11/2011 4:00	2011
6/11/2011 4:00	2011
6/11/2011 4:00	2011
6/11/2011 4:00	2011
6/11/2011 4:00	2011
6/11/2011 4:00	2011
6/11/2011 4:00	2011
6/11/2011 4:00	2011
6/11/2011 4:00	2011
6/11/2011 4:00	2011
6/11/2011 4:00	2011
6/11/2011 6:00	2011
6/11/2011 7:00	2011
6/11/2011 8:00	2011
6/11/2011 8:00	2011
6/11/2011 9:00	2011
6/11/2011 9:00	2011
6/11/2011 9:00	2011
6/11/2011 9:00	2011
6/11/2011 11:00	2011
6/11/2011 11:00	2011
6/11/2011 11:00	2011
6/11/2011 12:00	2011
6/11/2011 12:00	2011
6/11/2011 14:00	2011
6/11/2011 15:00	2011
6/11/2011 15:00	2011
6/11/2011 15:00	2011
6/11/2011 15:00	2011
6/11/2011 15:00	2011
6/11/2011 15:00	2011
6/11/2011 16:00	2011
6/11/2011 16:00	2011
6/11/2011 16:00	2011
6/11/2011 16:00	2011
6/11/2011 17:00	2011
6/11/2011 17:00	2011
6/11/2011 17:00	2011
6/11/2011 17:00	2011
6/11/2011 18:00	2011
6/11/2011 18:00	2011
6/11/2011 19:00	2011
6/11/2011 19:00	2011
6/11/2011 21:00	2011

6/11/2011 21:00	2011
6/11/2011 21:00	2011
6/11/2011 22:00	2011
6/11/2011 23:59	2011
6/11/2011 23:59	2011
6/11/2011 23:59	2011
6/11/2011 23:59	2011
6/12/2011 2:00	2011
6/12/2011 2:00	2011
6/12/2011 3:00	2011
6/12/2011 3:00	2011
6/12/2011 4:00	2011
6/12/2011 4:00	2011
6/12/2011 5:00	2011
6/12/2011 6:00	2011
6/12/2011 6:00	2011
6/12/2011 6:00	2011
6/12/2011 6:00	2011
6/12/2011 6:00	2011
6/12/2011 6:00	2011
6/12/2011 7:00	2011
6/12/2011 7:00	2011
6/12/2011 9:00	2011
6/12/2011 9:00	2011
6/12/2011 9:00	2011
6/12/2011 9:00	2011
6/12/2011 10:00	2011
6/12/2011 11:00	2011
6/12/2011 12:00	2011
6/12/2011 12:00	2011
6/12/2011 12:00	2011
6/12/2011 12:00	2011
6/12/2011 13:00	2011
6/12/2011 14:00	2011
6/12/2011 15:00	2011
6/12/2011 16:00	2011
6/12/2011 16:00	2011
6/12/2011 16:00	2011
6/12/2011 16:00	2011
6/12/2011 16:00	2011
6/12/2011 17:00	2011
6/12/2011 17:00	2011
6/12/2011 17:00	2011
6/12/2011 19:00	2011
6/12/2011 19:00	2011
6/12/2011 19:00	2011
6/12/2011 19:00	2011
6/12/2011 20:00	2011

6/13/2011 14:00	2011
6/13/2011 14:00	2011
6/13/2011 14:00	2011
6/13/2011 14:00	2011
6/13/2011 15:00	2011
6/13/2011 15:00	2011
6/13/2011 15:00	2011
6/13/2011 16:00	2011
6/13/2011 16:00	2011
6/13/2011 16:00	2011
6/13/2011 16:00	2011
6/13/2011 16:00	2011
6/13/2011 16:00	2011
6/13/2011 17:00	2011
6/13/2011 17:00	2011
6/13/2011 17:00	2011
6/13/2011 18:00	2011
6/13/2011 18:00	2011
6/13/2011 18:00	2011
6/13/2011 19:00	2011
6/13/2011 19:00	2011
6/13/2011 20:00	2011
6/13/2011 20:00	2011
6/13/2011 20:00	2011
6/13/2011 20:00	2011
6/13/2011 20:00	2011
6/13/2011 20:00	2011
6/13/2011 20:00	2011
6/13/2011 21:00	2011
6/13/2011 21:00	2011
6/13/2011 21:00	2011
6/13/2011 21:00	2011
6/13/2011 21:00	2011
6/13/2011 22:00	2011
6/13/2011 22:00	2011
6/13/2011 22:00	2011
6/13/2011 22:00	2011
6/13/2011 22:00	2011
6/13/2011 22:00	2011
6/13/2011 22:00	2011
6/13/2011 22:00	2011
6/13/2011 22:00	2011
6/13/2011 22:00	2011
6/13/2011 23:00	2011
6/13/2011 23:00	2011
6/13/2011 23:59	2011
6/13/2011 23:59	2011
6/13/2011 23:59	2011

6/14/2011 14:00	2011
6/14/2011 14:00	2011
6/14/2011 14:00	2011
6/14/2011 14:00	2011
6/14/2011 15:00	2011
6/14/2011 16:00	2011
6/14/2011 16:00	2011
6/14/2011 16:00	2011
6/14/2011 16:00	2011
6/14/2011 16:00	2011
6/14/2011 17:00	2011
6/14/2011 18:00	2011
6/14/2011 20:00	2011
6/14/2011 20:00	2011
6/14/2011 20:00	2011
6/14/2011 20:00	2011
6/14/2011 21:00	2011
6/14/2011 21:00	2011
6/14/2011 21:00	2011
6/14/2011 21:00	2011
6/14/2011 22:00	2011
6/14/2011 22:00	2011
6/14/2011 22:00	2011
6/14/2011 22:00	2011
6/14/2011 23:59	2011
6/14/2011 23:59	2011
6/14/2011 23:59	2011
6/15/2011 1:00	2011
6/15/2011 2:00	2011
6/15/2011 2:00	2011
6/15/2011 2:00	2011
6/15/2011 2:00	2011
6/15/2011 3:00	2011
6/15/2011 4:00	2011
6/15/2011 4:00	2011
6/15/2011 4:00	2011
6/15/2011 4:00	2011
6/15/2011 4:00	2011
6/15/2011 4:00	2011
6/15/2011 4:00	2011
6/15/2011 6:00	2011
6/15/2011 6:00	2011
6/15/2011 6:00	2011
6/15/2011 8:00	2011
6/15/2011 8:00	2011
6/15/2011 10:00	2011
6/15/2011 10:00	2011
6/15/2011 10:00	2011

6/16/2011 2:00	2011
6/16/2011 4:00	2011
6/16/2011 4:00	2011
6/16/2011 4:00	2011
6/16/2011 4:00	2011
6/16/2011 4:00	2011
6/16/2011 4:00	2011
6/16/2011 5:00	2011
6/16/2011 5:00	2011
6/16/2011 6:00	2011
6/16/2011 6:00	2011
6/16/2011 8:00	2011
6/16/2011 13:00	2011
6/16/2011 13:00	2011
6/16/2011 14:00	2011
6/16/2011 14:00	2011
6/16/2011 14:00	2011
6/16/2011 14:00	2011
6/16/2011 16:00	2011
6/16/2011 16:00	2011
6/16/2011 16:00	2011
6/16/2011 16:00	2011
6/16/2011 16:00	2011
6/16/2011 16:00	2011
6/16/2011 18:00	2011
6/16/2011 18:00	2011
6/16/2011 19:00	2011
6/16/2011 20:00	2011
6/16/2011 20:00	2011
6/16/2011 20:00	2011
6/16/2011 20:00	2011
6/16/2011 21:00	2011
6/16/2011 22:00	2011
6/16/2011 22:00	2011
6/16/2011 22:00	2011
6/16/2011 22:00	2011
6/16/2011 23:59	2011
6/17/2011 2:00	2011
6/17/2011 2:00	2011
6/17/2011 2:00	2011
6/17/2011 3:00	2011
6/17/2011 4:00	2011
6/17/2011 6:00	2011
6/17/2011 6:00	2011
6/17/2011 6:00	2011
6/17/2011 6:00	2011
6/17/2011 6:00	2011

6/17/2011 6:00	2011
6/17/2011 7:00	2011
6/17/2011 9:00	2011
6/17/2011 9:00	2011
6/17/2011 9:00	2011
6/17/2011 9:00	2011
6/17/2011 10:00	2011
6/17/2011 10:00	2011
6/17/2011 11:00	2011
6/17/2011 11:00	2011
6/17/2011 14:00	2011
6/17/2011 14:00	2011
6/17/2011 15:00	2011
6/17/2011 16:00	2011
6/17/2011 16:00	2011
6/17/2011 16:00	2011
6/17/2011 16:00	2011
6/17/2011 17:00	2011
6/17/2011 18:00	2011
6/17/2011 18:00	2011
6/17/2011 18:00	2011
6/17/2011 18:00	2011
6/17/2011 18:00	2011
6/17/2011 18:00	2011
6/17/2011 18:00	2011
6/17/2011 19:00	2011
6/17/2011 19:00	2011
6/17/2011 20:00	2011
6/17/2011 20:00	2011
6/17/2011 20:00	2011
6/17/2011 20:00	2011
6/17/2011 20:00	2011
6/17/2011 20:00	2011
6/17/2011 20:00	2011
6/17/2011 20:00	2011
6/17/2011 20:00	2011
6/17/2011 21:00	2011
6/17/2011 21:00	2011
6/17/2011 21:00	2011
6/17/2011 21:00	2011
6/17/2011 22:00	2011
6/17/2011 22:00	2011
6/17/2011 22:00	2011
6/17/2011 23:00	2011
6/17/2011 23:59	2011
6/17/2011 23:59	2011
6/17/2011 23:59	2011

6/18/2011 1:00	2011
6/18/2011 2:00	2011
6/18/2011 2:00	2011
6/18/2011 2:00	2011
6/18/2011 2:00	2011
6/18/2011 4:00	2011
6/18/2011 4:00	2011
6/18/2011 4:00	2011
6/18/2011 6:00	2011
6/18/2011 6:00	2011
6/18/2011 6:00	2011
6/18/2011 6:00	2011
6/18/2011 7:00	2011
6/18/2011 8:00	2011
6/18/2011 8:00	2011
6/18/2011 8:00	2011
6/18/2011 8:00	2011
6/18/2011 8:00	2011
6/18/2011 9:00	2011
6/18/2011 9:00	2011
6/18/2011 9:00	2011
6/18/2011 10:00	2011
6/18/2011 10:00	2011
6/18/2011 10:00	2011
6/18/2011 11:00	2011
6/18/2011 14:00	2011
6/18/2011 14:00	2011
6/18/2011 14:00	2011
6/18/2011 14:00	2011
6/18/2011 16:00	2011
6/18/2011 16:00	2011
6/18/2011 16:00	2011
6/18/2011 16:00	2011
6/18/2011 18:00	2011
6/18/2011 18:00	2011
6/18/2011 18:00	2011
6/18/2011 18:00	2011
6/18/2011 18:00	2011
6/18/2011 20:00	2011
6/18/2011 20:00	2011
6/18/2011 20:00	2011
6/18/2011 20:00	2011
6/18/2011 21:00	2011
6/18/2011 21:00	2011
6/18/2011 22:00	2011
6/18/2011 22:00	2011

6/20/2011 18:00	2011
6/20/2011 18:00	2011
6/20/2011 18:00	2011
6/20/2011 18:00	2011
6/20/2011 18:00	2011
6/20/2011 19:00	2011
6/20/2011 20:00	2011
6/20/2011 20:00	2011
6/20/2011 20:00	2011
6/20/2011 20:00	2011
6/20/2011 20:00	2011
6/20/2011 20:00	2011
6/20/2011 20:00	2011
6/20/2011 20:00	2011
6/20/2011 22:00	2011
6/20/2011 22:00	2011
6/20/2011 22:00	2011
6/21/2011 2:00	2011
6/21/2011 6:00	2011
6/21/2011 7:00	2011
6/21/2011 7:00	2011
6/21/2011 8:00	2011
6/21/2011 8:00	2011
6/21/2011 8:00	2011
6/21/2011 8:00	2011
6/21/2011 8:00	2011
6/21/2011 9:00	2011
6/21/2011 10:00	2011
6/21/2011 10:00	2011
6/21/2011 10:00	2011
6/21/2011 10:00	2011
6/21/2011 10:00	2011
6/21/2011 12:00	2011
6/21/2011 12:00	2011
6/21/2011 13:00	2011
6/21/2011 13:00	2011
6/21/2011 14:00	2011
6/21/2011 16:00	2011
6/21/2011 18:00	2011
6/21/2011 18:00	2011
6/21/2011 18:00	2011
6/21/2011 20:00	2011
6/21/2011 20:00	2011
6/21/2011 20:00	2011
6/21/2011 20:00	2011

6/21/2011 20:00	2011
6/21/2011 21:00	2011
6/21/2011 21:00	2011
6/21/2011 22:00	2011
6/21/2011 22:00	2011
6/21/2011 22:00	2011
6/21/2011 22:00	2011
6/21/2011 22:00	2011
6/21/2011 23:00	2011
6/22/2011 1:00	2011
6/22/2011 10:00	2011
6/22/2011 10:00	2011
6/22/2011 10:00	2011
6/22/2011 10:00	2011
6/22/2011 12:00	2011
6/22/2011 12:00	2011
6/22/2011 12:00	2011
6/22/2011 12:00	2011
6/22/2011 16:00	2011
6/22/2011 18:00	2011
6/22/2011 18:00	2011
6/22/2011 18:00	2011
6/22/2011 20:00	2011
6/22/2011 20:00	2011
6/22/2011 20:00	2011
6/22/2011 20:00	2011
6/22/2011 21:00	2011
6/22/2011 21:00	2011
6/22/2011 21:00	2011
6/22/2011 22:00	2011
6/22/2011 22:00	2011
6/22/2011 22:00	2011
6/22/2011 23:59	2011
6/22/2011 23:59	2011
6/22/2011 23:59	2011
6/23/2011 2:00	2011
6/23/2011 2:00	2011
6/23/2011 4:00	2011
6/23/2011 4:00	2011
6/23/2011 4:00	2011
6/23/2011 6:00	2011
6/23/2011 8:00	2011
6/23/2011 8:00	2011
6/23/2011 9:00	2011
6/23/2011 10:00	2011
6/23/2011 10:00	2011

6/24/2011 12:00	2011
6/24/2011 12:00	2011
6/24/2011 13:00	2011
6/24/2011 13:00	2011
6/24/2011 14:00	2011
6/24/2011 14:00	2011
6/24/2011 14:00	2011
6/24/2011 14:00	2011
6/24/2011 14:00	2011
6/24/2011 14:00	2011
6/24/2011 15:00	2011
6/24/2011 16:00	2011
6/24/2011 16:00	2011
6/24/2011 16:00	2011
6/24/2011 20:00	2011
6/24/2011 23:59	2011
6/24/2011 23:59	2011
6/25/2011 4:00	2011
6/25/2011 6:00	2011
6/25/2011 8:00	2011
6/25/2011 8:00	2011
6/25/2011 8:00	2011
6/25/2011 8:00	2011
6/25/2011 9:00	2011
6/25/2011 9:00	2011
6/25/2011 10:00	2011
6/25/2011 11:00	2011
6/25/2011 11:00	2011
6/25/2011 11:00	2011
6/25/2011 12:00	2011
6/25/2011 12:00	2011
6/25/2011 12:00	2011
6/25/2011 12:00	2011
6/25/2011 13:00	2011
6/25/2011 13:00	2011
6/25/2011 14:00	2011
6/25/2011 14:00	2011
6/25/2011 14:00	2011
6/25/2011 14:00	2011
6/25/2011 14:00	2011
6/25/2011 16:00	2011
6/25/2011 18:00	2011
6/25/2011 22:00	2011
6/25/2011 22:00	2011
6/25/2011 22:00	2011
6/25/2011 22:00	2011

6/25/2011 22:00	2011
6/25/2011 23:59	2011
6/26/2011 6:00	2011
6/26/2011 8:00	2011
6/26/2011 8:00	2011
6/26/2011 8:00	2011
6/26/2011 12:00	2011
6/26/2011 12:00	2011
6/26/2011 12:00	2011
6/26/2011 13:00	2011
6/26/2011 14:00	2011
6/26/2011 14:00	2011
6/26/2011 14:00	2011
6/26/2011 14:00	2011
6/26/2011 20:00	2011
6/26/2011 22:00	2011
6/26/2011 23:00	2011
6/27/2011 1:00	2011
6/27/2011 8:00	2011
6/27/2011 11:00	2011
6/27/2011 14:00	2011
6/27/2011 14:00	2011
6/27/2011 14:00	2011
6/27/2011 14:00	2011
6/27/2011 14:00	2011
6/27/2011 14:00	2011
6/27/2011 15:00	2011
6/27/2011 15:00	2011
6/27/2011 16:00	2011
6/27/2011 16:00	2011
6/27/2011 18:00	2011
6/27/2011 18:00	2011
6/27/2011 22:00	2011
6/27/2011 22:00	2011
6/28/2011 1:00	2011
6/28/2011 8:00	2011
6/28/2011 12:00	2011
6/28/2011 12:00	2011
6/28/2011 12:00	2011
6/28/2011 16:00	2011
6/28/2011 18:00	2011
6/28/2011 21:00	2011
6/28/2011 21:00	2011
6/28/2011 22:00	2011
6/28/2011 22:00	2011
6/28/2011 22:00	2011
6/29/2011 10:50	2011
6/29/2011 13:00	2011

6/29/2011 16:00	2011
6/29/2011 16:00	2011
6/29/2011 16:00	2011
6/30/2011 22:00	2011
7/1/2011 12:00	2011
7/1/2011 18:00	2011
7/1/2011 18:00	2011
7/1/2011 18:00	2011
7/2/2011 10:00	2011
7/2/2011 10:00	2011
7/2/2011 10:00	2011
7/3/2011 14:00	2011
7/4/2011 8:00	2011
7/4/2011 8:00	2011
7/6/2011 8:00	2011
7/6/2011 10:00	2011
7/7/2011 2:00	2011
7/7/2011 20:00	2011
7/7/2011 20:00	2011
7/7/2011 22:00	2011
7/8/2011 22:00	2011
7/10/2011 22:00	2011
7/11/2011 2:00	2011
7/11/2011 2:00	2011
7/11/2011 10:00	2011
7/13/2011 8:00	2011
7/15/2011 10:00	2011
7/16/2011 2:00	2011
7/16/2011 10:00	2011
7/16/2011 20:00	2011
7/16/2011 22:00	2011
7/19/2011 6:00	2011
7/21/2011 11:00	2011
7/22/2011 12:00	2011
8/5/2011 20:00	2011
12/10/2011 10:00	2012
12/13/2011 10:00	2012
12/19/2011 14:00	2012
12/24/2011 10:00	2012
12/30/2011 6:00	2012
1/6/2012 8:00	2012
1/25/2012 18:00	2012
1/26/2012 12:00	2012
1/26/2012 12:00	2012
1/26/2012 12:00	2012
1/26/2012 14:00	2012
1/27/2012 11:30	2012

1/27/2012 11:30	2012
1/28/2012 8:00	2012
1/31/2012 10:00	2012
1/31/2012 18:00	2012
2/1/2012 18:00	2012
2/1/2012 20:00	2012
2/3/2012 12:00	2012
2/6/2012 9:00	2012
2/7/2012 20:00	2012
2/14/2012 8:00	2012
2/14/2012 8:00	2012
2/16/2012 8:00	2012
2/16/2012 8:00	2012
2/16/2012 10:00	2012
2/18/2012 18:00	2012
2/18/2012 19:00	2012
2/23/2012 9:00	2012
2/23/2012 9:00	2012
2/24/2012 9:00	2012
2/24/2012 13:00	2012
2/24/2012 13:00	2012
2/24/2012 15:00	2012
2/27/2012 5:00	2012
2/28/2012 3:00	2012
2/28/2012 7:00	2012
2/28/2012 8:00	2012
2/29/2012 3:00	2012
2/29/2012 10:00	2012
2/29/2012 10:00	2012
2/29/2012 12:00	2012
3/2/2012 3:00	2012
3/2/2012 3:00	2012
3/2/2012 12:00	2012
3/2/2012 20:00	2012
3/2/2012 21:00	2012
3/3/2012 23:59	2012
3/3/2012 23:59	2012
3/4/2012 13:00	2012
3/5/2012 1:00	2012
3/5/2012 7:00	2012
3/5/2012 23:00	2012
3/5/2012 23:00	2012
3/5/2012 23:00	2012
3/6/2012 1:00	2012
3/6/2012 7:00	2012
3/6/2012 10:00	2012
3/6/2012 10:00	2012

3/6/2012 10:00	2012
3/6/2012 11:00	2012
3/6/2012 15:00	2012
3/6/2012 15:00	2012
3/6/2012 17:00	2012
3/6/2012 19:00	2012
3/6/2012 19:00	2012
3/6/2012 19:00	2012
3/6/2012 19:00	2012
3/6/2012 19:00	2012
3/7/2012 1:00	2012
3/7/2012 3:00	2012
3/7/2012 7:00	2012
3/7/2012 7:00	2012
3/7/2012 7:00	2012
3/7/2012 7:00	2012
3/7/2012 9:00	2012
3/7/2012 9:00	2012
3/7/2012 11:00	2012
3/7/2012 15:00	2012
3/7/2012 17:00	2012
3/7/2012 17:00	2012
3/7/2012 19:00	2012
3/7/2012 19:00	2012
3/7/2012 23:00	2012
3/8/2012 15:00	2012
3/8/2012 19:00	2012
3/9/2012 3:00	2012
3/9/2012 7:00	2012
3/9/2012 7:00	2012
3/9/2012 20:00	2012
3/9/2012 20:00	2012
3/10/2012 4:00	2012
3/10/2012 7:00	2012
3/10/2012 13:00	2012
3/10/2012 14:00	2012
3/10/2012 16:00	2012
3/10/2012 19:00	2012
3/10/2012 20:00	2012
3/10/2012 21:00	2012
3/10/2012 21:00	2012
3/10/2012 22:00	2012
3/10/2012 22:00	2012
3/11/2012 8:00	2012
3/11/2012 9:00	2012
3/11/2012 9:00	2012
3/11/2012 15:00	2012

3/11/2012 20:00	2012
3/11/2012 20:00	2012
3/11/2012 20:00	2012
3/12/2012 2:00	2012
3/12/2012 20:00	2012
3/12/2012 20:00	2012
3/12/2012 20:00	2012
3/12/2012 20:00	2012
3/12/2012 20:00	2012
3/12/2012 23:59	2012
3/13/2012 12:00	2012
3/13/2012 12:00	2012
3/13/2012 12:00	2012
3/13/2012 12:00	2012
3/13/2012 12:00	2012
3/13/2012 14:00	2012
3/13/2012 20:00	2012
3/14/2012 4:00	2012
3/14/2012 20:00	2012
3/15/2012 12:00	2012
3/15/2012 12:00	2012
3/15/2012 14:00	2012
3/16/2012 2:00	2012
3/16/2012 10:00	2012
3/16/2012 16:00	2012
3/16/2012 16:00	2012
3/16/2012 16:00	2012
3/16/2012 16:00	2012
3/16/2012 16:00	2012
3/16/2012 16:00	2012
3/17/2012 12:00	2012
3/17/2012 12:00	2012
3/17/2012 18:00	2012
3/17/2012 18:00	2012
3/17/2012 20:00	2012
3/18/2012 6:00	2012
3/18/2012 6:00	2012
3/18/2012 8:00	2012
3/18/2012 8:00	2012
3/18/2012 8:00	2012
3/18/2012 10:00	2012
3/18/2012 18:00	2012
3/18/2012 20:00	2012
3/18/2012 20:00	2012
3/18/2012 20:00	2012
3/18/2012 20:00	2012
3/18/2012 22:00	2012

3/18/2012 22:00	2012
3/19/2012 8:00	2012
3/19/2012 8:00	2012
3/19/2012 8:00	2012
3/19/2012 10:00	2012
3/19/2012 16:00	2012
3/19/2012 16:00	2012
3/19/2012 16:00	2012
3/19/2012 20:00	2012
3/19/2012 20:00	2012
3/19/2012 20:00	2012
3/19/2012 20:00	2012
3/19/2012 22:00	2012
3/19/2012 22:00	2012
3/20/2012 6:00	2012
3/20/2012 6:00	2012
3/20/2012 6:00	2012
3/20/2012 6:00	2012
3/20/2012 6:00	2012
3/20/2012 11:00	2012
3/20/2012 11:00	2012
3/20/2012 11:00	2012
3/20/2012 20:00	2012
3/21/2012 1:00	2012
3/21/2012 12:00	2012
3/21/2012 15:00	2012
3/21/2012 15:00	2012
3/21/2012 16:00	2012
3/21/2012 16:00	2012
3/21/2012 16:00	2012
3/21/2012 20:00	2012
3/21/2012 20:00	2012
3/21/2012 20:00	2012
3/21/2012 20:00	2012
3/21/2012 20:00	2012
3/21/2012 22:00	2012
3/21/2012 22:00	2012
3/21/2012 22:00	2012
3/21/2012 22:00	2012
3/22/2012 8:00	2012
3/22/2012 8:00	2012
3/22/2012 10:00	2012
3/22/2012 16:00	2012
3/22/2012 16:00	2012
3/22/2012 16:00	2012

3/23/2012 3:00	2012
3/23/2012 6:00	2012
3/23/2012 6:00	2012
3/23/2012 10:00	2012
3/23/2012 10:00	2012
3/23/2012 12:00	2012
3/23/2012 12:00	2012
3/23/2012 12:00	2012
3/23/2012 14:00	2012
3/23/2012 14:00	2012
3/23/2012 14:00	2012
3/23/2012 14:00	2012
3/23/2012 16:00	2012
3/23/2012 16:00	2012
3/23/2012 16:00	2012
3/23/2012 16:00	2012
3/23/2012 16:00	2012
3/23/2012 21:00	2012
3/23/2012 21:00	2012
3/23/2012 22:00	2012
3/23/2012 22:00	2012
3/24/2012 6:00	2012
3/24/2012 8:00	2012
3/24/2012 9:00	2012
3/24/2012 16:00	2012
3/24/2012 18:00	2012
3/24/2012 22:00	2012
3/24/2012 22:00	2012
3/24/2012 23:00	2012
3/25/2012 10:00	2012
3/25/2012 22:00	2012
3/25/2012 22:00	2012
3/26/2012 6:00	2012
3/26/2012 8:00	2012
3/26/2012 14:00	2012
3/26/2012 14:00	2012
3/26/2012 20:00	2012
3/26/2012 22:00	2012
3/26/2012 22:00	2012
3/27/2012 4:00	2012
3/27/2012 8:00	2012
3/27/2012 8:00	2012
3/27/2012 8:00	2012
3/27/2012 8:00	2012
3/27/2012 14:00	2012
3/27/2012 14:00	2012
3/27/2012 16:00	2012

3/27/2012 16:00	2012
3/27/2012 17:00	2012
3/27/2012 22:00	2012
3/28/2012 4:00	2012
3/28/2012 4:00	2012
3/28/2012 6:00	2012
3/28/2012 6:00	2012
3/29/2012 1:00	2012
3/29/2012 3:00	2012
3/29/2012 8:00	2012
3/29/2012 8:00	2012
3/29/2012 12:00	2012
3/29/2012 14:00	2012
3/30/2012 5:00	2012
3/30/2012 10:00	2012
3/30/2012 11:00	2012
3/30/2012 15:00	2012
3/30/2012 15:00	2012
3/30/2012 18:00	2012
3/30/2012 18:00	2012
3/30/2012 18:00	2012
3/30/2012 21:00	2012
3/30/2012 21:00	2012
3/30/2012 21:00	2012
3/31/2012 1:00	2012
3/31/2012 5:00	2012
3/31/2012 5:00	2012
3/31/2012 5:00	2012
3/31/2012 7:00	2012
3/31/2012 7:00	2012
3/31/2012 7:00	2012
3/31/2012 7:00	2012
3/31/2012 9:00	2012
3/31/2012 9:00	2012
3/31/2012 9:00	2012
3/31/2012 9:00	2012
3/31/2012 11:00	2012
3/31/2012 11:00	2012
3/31/2012 13:00	2012
3/31/2012 13:00	2012
3/31/2012 13:00	2012
3/31/2012 13:00	2012
3/31/2012 13:00	2012
3/31/2012 13:00	2012
3/31/2012 15:00	2012
3/31/2012 15:00	2012
3/31/2012 15:00	2012

3/31/2012 15:00	2012
3/31/2012 15:00	2012
3/31/2012 15:00	2012
3/31/2012 17:00	2012
3/31/2012 17:00	2012
3/31/2012 17:00	2012
3/31/2012 17:00	2012
3/31/2012 17:00	2012
3/31/2012 19:00	2012
3/31/2012 19:00	2012
3/31/2012 19:00	2012
3/31/2012 20:00	2012
3/31/2012 20:00	2012
3/31/2012 20:00	2012
3/31/2012 21:00	2012
3/31/2012 21:00	2012
3/31/2012 23:00	2012
3/31/2012 23:00	2012
3/31/2012 23:59	2012
4/1/2012 2:00	2012
4/1/2012 10:00	2012
4/1/2012 10:00	2012
4/1/2012 14:00	2012
4/1/2012 17:00	2012
4/1/2012 18:00	2012
4/1/2012 18:00	2012
4/1/2012 19:00	2012
4/2/2012 10:00	2012
4/2/2012 11:00	2012
4/2/2012 12:00	2012
4/2/2012 12:00	2012
4/2/2012 14:00	2012
4/2/2012 14:00	2012
4/2/2012 17:00	2012
4/2/2012 23:00	2012
4/2/2012 23:59	2012
4/2/2012 23:59	2012
4/3/2012 5:00	2012
4/3/2012 18:00	2012
4/3/2012 18:00	2012
4/4/2012 2:00	2012
4/4/2012 4:00	2012
4/4/2012 14:00	2012
4/4/2012 18:00	2012
4/4/2012 18:00	2012
4/4/2012 18:00	2012
4/4/2012 18:00	2012

4/7/2012 8:00	2012
4/7/2012 8:00	2012
4/7/2012 8:00	2012
4/7/2012 8:00	2012
4/9/2012 8:00	2012
4/9/2012 14:00	2012
4/10/2012 8:00	2012
4/10/2012 10:00	2012
4/10/2012 22:00	2012
4/11/2012 8:00	2012
4/11/2012 10:00	2012
4/11/2012 22:00	2012
4/14/2012 8:00	2012
4/14/2012 8:00	2012
4/14/2012 8:00	2012
4/14/2012 8:00	2012
4/14/2012 8:00	2012
4/14/2012 8:00	2012
4/14/2012 8:00	2012
4/14/2012 8:00	2012
4/14/2012 8:00	2012
4/14/2012 10:00	2012
4/14/2012 10:00	2012
4/14/2012 10:00	2012
4/14/2012 10:00	2012
4/14/2012 10:00	2012
4/14/2012 10:00	2012
4/14/2012 11:00	2012
4/14/2012 17:00	2012
4/14/2012 17:00	2012
4/14/2012 17:00	2012
4/14/2012 21:00	2012
4/14/2012 21:00	2012
4/15/2012 1:00	2012
4/15/2012 3:00	2012
4/15/2012 8:00	2012
4/15/2012 12:00	2012
4/15/2012 16:00	2012
4/15/2012 18:00	2012
4/15/2012 18:00	2012
4/15/2012 20:00	2012
4/15/2012 22:00	2012
4/15/2012 22:00	2012
4/15/2012 23:59	2012
4/15/2012 23:59	2012
4/16/2012 2:00	2012

4/16/2012 4:00	2012
4/16/2012 8:00	2012
4/16/2012 8:00	2012
4/16/2012 10:00	2012
4/16/2012 12:00	2012
4/16/2012 14:00	2012
4/16/2012 14:00	2012
4/16/2012 14:00	2012
4/16/2012 16:00	2012
4/16/2012 16:00	2012
4/16/2012 17:00	2012
4/16/2012 17:00	2012
4/16/2012 18:00	2012
4/16/2012 18:00	2012
4/16/2012 19:00	2012
4/16/2012 21:00	2012
4/17/2012 3:00	2012
4/17/2012 7:00	2012
4/17/2012 7:00	2012
4/17/2012 7:00	2012
4/17/2012 7:00	2012
4/17/2012 7:00	2012
4/17/2012 10:00	2012
4/17/2012 10:00	2012
4/17/2012 10:00	2012
4/17/2012 10:00	2012
4/17/2012 10:00	2012
4/17/2012 10:00	2012
4/17/2012 10:00	2012
4/17/2012 16:00	2012
4/17/2012 16:00	2012
4/17/2012 21:00	2012
4/18/2012 1:00	2012
4/18/2012 2:00	2012
4/18/2012 3:00	2012
4/18/2012 3:00	2012
4/18/2012 5:00	2012
4/18/2012 5:00	2012
4/18/2012 13:00	2012
4/18/2012 14:00	2012
4/18/2012 15:00	2012
4/19/2012 1:00	2012
4/19/2012 3:00	2012
4/19/2012 3:00	2012
4/19/2012 6:00	2012
4/19/2012 10:00	2012
4/19/2012 11:00	2012

4/19/2012 12:00	2012
4/19/2012 12:00	2012
4/19/2012 13:00	2012
4/19/2012 15:00	2012
4/19/2012 16:00	2012
4/19/2012 22:00	2012
4/19/2012 23:00	2012
4/19/2012 23:00	2012
4/20/2012 1:00	2012
4/20/2012 3:00	2012
4/20/2012 3:00	2012
4/20/2012 3:00	2012
4/20/2012 4:00	2012
4/20/2012 8:00	2012
4/20/2012 13:00	2012
4/20/2012 14:00	2012
4/20/2012 16:00	2012
4/20/2012 17:00	2012
4/20/2012 22:00	2012
4/20/2012 22:00	2012
4/20/2012 22:00	2012
4/20/2012 22:00	2012
4/21/2012 1:00	2012
4/21/2012 1:00	2012
4/21/2012 1:00	2012
4/21/2012 3:00	2012
4/21/2012 9:00	2012
4/21/2012 16:00	2012
4/21/2012 17:00	2012
4/21/2012 17:00	2012
4/21/2012 17:00	2012
4/21/2012 18:00	2012
4/21/2012 20:00	2012
4/21/2012 21:00	2012
4/21/2012 21:00	2012
4/21/2012 22:00	2012
4/21/2012 22:00	2012
4/21/2012 22:00	2012
4/21/2012 22:00	2012
4/22/2012 20:00	2012
4/22/2012 23:00	2012
4/23/2012 8:00	2012
4/23/2012 9:00	2012
4/23/2012 10:00	2012
4/23/2012 12:00	2012
4/23/2012 14:00	2012
4/23/2012 14:00	2012

4/23/2012 14:00	2012
4/23/2012 14:00	2012
4/23/2012 15:30	2012
4/23/2012 16:00	2012
4/23/2012 16:00	2012
4/23/2012 16:00	2012
4/23/2012 16:00	2012
4/23/2012 16:00	2012
4/23/2012 18:00	2012
4/23/2012 22:00	2012
4/23/2012 22:00	2012
4/23/2012 22:00	2012
4/23/2012 23:00	2012
4/24/2012 3:00	2012
4/24/2012 5:00	2012
4/24/2012 6:00	2012
4/24/2012 23:59	2012
4/24/2012 23:59	2012
4/24/2012 23:59	2012
4/25/2012 3:00	2012
4/25/2012 14:00	2012
4/25/2012 22:00	2012
4/25/2012 22:00	2012
4/26/2012 6:00	2012
4/26/2012 12:00	2012
4/26/2012 12:00	2012
4/26/2012 16:00	2012
4/26/2012 22:00	2012
4/26/2012 22:00	2012
4/26/2012 22:00	2012
4/26/2012 22:00	2012
4/26/2012 22:00	2012
4/26/2012 22:00	2012
4/26/2012 22:00	2012
4/26/2012 22:00	2012
4/26/2012 22:00	2012
4/26/2012 23:00	2012
4/26/2012 23:59	2012
4/26/2012 23:59	2012
4/26/2012 23:59	2012
4/27/2012 2:00	2012
4/27/2012 5:00	2012
4/27/2012 5:00	2012
4/27/2012 16:00	2012
4/27/2012 22:00	2012
4/27/2012 23:59	2012
4/28/2012 1:00	2012
4/28/2012 3:00	2012

5/6/2012 23:00	2012
5/7/2012 6:00	2012
5/7/2012 6:00	2012
5/7/2012 9:00	2012
5/7/2012 9:00	2012
5/7/2012 12:00	2012
5/7/2012 23:59	2012
5/7/2012 23:59	2012
5/8/2012 6:00	2012
5/9/2012 10:00	2012
5/9/2012 10:00	2012
5/9/2012 20:00	2012
5/9/2012 22:00	2012
5/9/2012 23:00	2012
5/9/2012 23:00	2012
5/10/2012 1:00	2012
5/10/2012 2:00	2012
5/10/2012 4:00	2012
5/10/2012 5:00	2012
5/10/2012 6:00	2012
5/10/2012 22:00	2012
5/10/2012 23:00	2012
5/11/2012 1:00	2012
5/11/2012 5:00	2012
5/11/2012 5:00	2012
5/11/2012 8:00	2012
5/11/2012 9:00	2012
5/11/2012 10:00	2012
5/13/2012 4:00	2012
5/13/2012 6:00	2012
5/13/2012 9:00	2012
5/13/2012 9:00	2012
5/13/2012 11:00	2012
5/13/2012 11:00	2012
5/13/2012 11:00	2012
5/13/2012 11:00	2012
5/13/2012 13:00	2012
5/13/2012 17:00	2012
5/13/2012 21:00	2012
5/13/2012 21:00	2012
5/13/2012 21:00	2012
5/14/2012 2:00	2012
5/14/2012 3:00	2012
5/14/2012 4:00	2012
5/14/2012 7:00	2012
5/14/2012 8:00	2012
5/14/2012 10:00	2012

5/14/2012 10:00	2012
5/14/2012 10:00	2012
5/14/2012 10:00	2012
5/14/2012 10:00	2012
5/14/2012 12:00	2012
5/14/2012 12:00	2012
5/14/2012 12:00	2012
5/14/2012 14:00	2012
5/14/2012 14:00	2012
5/14/2012 18:00	2012
5/14/2012 21:00	2012
5/14/2012 21:00	2012
5/14/2012 22:00	2012
5/14/2012 22:00	2012
5/14/2012 22:00	2012
5/14/2012 23:00	2012
5/14/2012 23:59	2012
5/14/2012 23:59	2012
5/14/2012 23:59	2012
5/14/2012 23:59	2012
5/15/2012 2:00	2012
5/15/2012 10:00	2012
5/15/2012 12:00	2012
5/15/2012 14:00	2012
5/15/2012 16:00	2012
5/15/2012 22:00	2012
5/15/2012 22:00	2012
5/15/2012 23:59	2012
5/15/2012 23:59	2012
5/16/2012 2:00	2012
5/16/2012 6:00	2012
5/16/2012 18:00	2012
5/16/2012 18:00	2012
5/16/2012 20:00	2012
5/16/2012 22:00	2012
5/17/2012 4:00	2012
5/17/2012 8:00	2012
5/17/2012 8:00	2012
5/17/2012 8:00	2012
5/17/2012 8:00	2012
5/17/2012 18:00	2012
5/17/2012 22:00	2012
5/18/2012 2:00	2012
5/18/2012 2:00	2012
5/18/2012 6:00	2012
5/18/2012 18:00	2012

5/18/2012 22:00	2012
5/18/2012 22:00	2012
5/19/2012 2:00	2012
5/19/2012 4:00	2012
5/19/2012 11:00	2012
5/19/2012 11:00	2012
5/19/2012 13:00	2012
5/20/2012 5:00	2012
5/20/2012 9:00	2012
5/20/2012 9:00	2012
5/20/2012 9:00	2012
5/20/2012 11:00	2012
5/20/2012 12:00	2012
5/20/2012 20:00	2012
5/20/2012 21:00	2012
5/20/2012 21:00	2012
5/21/2012 19:00	2012
5/22/2012 3:00	2012
5/22/2012 5:00	2012
5/22/2012 7:00	2012
5/22/2012 17:00	2012
5/22/2012 19:00	2012
5/22/2012 21:00	2012
5/23/2012 6:00	2012
5/23/2012 22:00	2012
5/24/2012 22:00	2012
5/26/2012 10:00	2012
5/26/2012 23:59	2012
5/28/2012 22:00	2012
5/29/2012 1:00	2012
5/29/2012 5:00	2012
5/29/2012 6:00	2012
5/29/2012 15:00	2012
5/29/2012 21:00	2012
5/29/2012 22:00	2012
5/30/2012 3:00	2012
6/2/2012 12:00	2012
6/2/2012 16:00	2012
6/2/2012 22:00	2012
6/2/2012 22:00	2012
6/2/2012 22:00	2012
6/5/2012 8:00	2012
6/6/2012 20:00	2012
6/6/2012 23:00	2012
6/7/2012 10:00	2012
6/7/2012 16:00	2012
6/7/2012 16:00	2012

6/8/2012 1:00	2012
6/8/2012 1:00	2012
6/8/2012 7:00	2012
6/8/2012 8:00	2012
6/8/2012 8:00	2012
6/8/2012 10:00	2012
6/8/2012 10:00	2012
6/8/2012 10:00	2012
6/8/2012 12:00	2012
6/8/2012 12:00	2012
6/8/2012 12:00	2012
6/8/2012 14:00	2012
6/8/2012 16:00	2012
6/8/2012 16:00	2012
6/8/2012 20:00	2012
6/8/2012 20:00	2012
6/8/2012 20:00	2012
6/8/2012 20:00	2012
6/8/2012 20:00	2012
6/8/2012 20:00	2012
6/8/2012 22:00	2012
6/8/2012 22:00	2012
6/8/2012 22:00	2012
6/9/2012 1:00	2012
6/9/2012 8:00	2012
6/9/2012 8:00	2012
6/9/2012 10:00	2012
6/9/2012 18:00	2012
6/9/2012 18:00	2012
6/10/2012 1:00	2012
6/10/2012 10:00	2012
6/10/2012 10:00	2012
6/10/2012 10:00	2012
6/11/2012 5:00	2012
6/11/2012 16:00	2012
6/12/2012 23:59	2012
6/13/2012 16:00	2012
6/20/2012 20:00	2012
6/21/2012 18:00	2012
6/22/2012 20:00	2012
6/22/2012 22:00	2012
6/26/2012 6:00	2012
6/27/2012 9:00	2012
6/27/2012 23:00	2012
6/28/2012 23:00	2012
7/3/2012 2:00	2012
7/17/2012 10:00	2012

12/3/2012 13:00	2013
12/3/2012 13:00	2013
12/3/2012 17:00	2013
12/4/2012 8:00	2013
12/4/2012 9:00	2013
12/4/2012 11:00	2013
12/4/2012 12:00	2013
12/4/2012 12:00	2013
12/4/2012 13:00	2013
12/4/2012 18:00	2013
12/4/2012 19:00	2013
12/4/2012 21:00	2013
12/6/2012 10:00	2013
12/6/2012 10:00	2013
12/6/2012 10:00	2013
12/12/2012 11:00	2013
12/12/2012 21:00	2013
12/13/2012 6:00	2013
12/13/2012 12:00	2013
12/13/2012 23:00	2013
12/15/2012 5:00	2013
12/15/2012 13:00	2013
12/15/2012 19:00	2013
12/15/2012 23:59	2013
12/16/2012 5:00	2013
12/16/2012 5:00	2013
12/17/2012 8:00	2013
12/17/2012 8:00	2013
12/17/2012 11:00	2013
12/17/2012 12:00	2013
12/18/2012 1:00	2013
12/18/2012 6:00	2013
12/18/2012 6:00	2013
12/18/2012 12:00	2013
12/18/2012 12:00	2013
12/18/2012 14:00	2013
12/18/2012 17:00	2013
12/18/2012 21:00	2013
12/18/2012 23:59	2013
12/19/2012 3:00	2013
12/19/2012 8:00	2013
12/19/2012 8:00	2013
1/2/2013 8:00	2013
1/17/2013 9:00	2013
1/18/2013 23:00	2013
1/22/2013 1:00	2013
1/23/2013 3:00	2013

2/6/2013 12:00	2013
2/7/2013 12:00	2013
2/8/2013 22:00	2013
2/13/2013 10:00	2013
2/13/2013 12:00	2013
2/21/2013 14:00	2013
2/25/2013 9:00	2013
2/25/2013 11:00	2013
3/5/2013 6:00	2013
3/5/2013 6:00	2013
3/5/2013 6:00	2013
3/5/2013 6:00	2013
3/6/2013 18:00	2013
3/7/2013 2:00	2013
3/7/2013 11:00	2013
3/7/2013 13:00	2013
3/7/2013 21:00	2013
3/9/2013 6:00	2013
3/9/2013 9:00	2013
3/9/2013 11:00	2013
3/9/2013 15:00	2013
3/9/2013 17:00	2013
3/9/2013 20:00	2013
3/9/2013 20:00	2013
3/9/2013 20:00	2013
3/10/2013 11:00	2013
3/10/2013 13:00	2013
3/10/2013 15:00	2013
3/10/2013 22:00	2013
3/11/2013 16:00	2013
3/12/2013 8:00	2013
3/13/2013 3:00	2013
3/14/2013 16:00	2013
3/15/2013 16:00	2013
3/17/2013 22:00	2013
3/18/2013 8:00	2013
3/19/2013 14:00	2013
3/19/2013 14:00	2013
3/20/2013 15:00	2013
3/20/2013 15:00	2013
3/21/2013 8:00	2013
3/21/2013 9:00	2013
3/21/2013 18:00	2013
3/21/2013 20:00	2013
3/21/2013 23:59	2013
3/21/2013 23:59	2013
3/22/2013 8:00	2013

3/22/2013 13:00	2013
3/22/2013 14:00	2013
3/22/2013 20:00	2013
3/22/2013 22:00	2013
3/22/2013 22:00	2013
3/23/2013 2:00	2013
3/23/2013 2:00	2013
3/23/2013 8:00	2013
3/23/2013 18:00	2013
3/24/2013 8:00	2013
3/24/2013 11:00	2013
3/24/2013 11:00	2013
3/24/2013 15:00	2013
3/24/2013 18:00	2013
3/24/2013 18:00	2013
3/24/2013 20:00	2013
3/24/2013 20:00	2013
3/24/2013 21:00	2013
3/24/2013 22:00	2013
3/24/2013 22:00	2013
3/24/2013 23:59	2013
3/25/2013 6:00	2013
3/25/2013 8:00	2013
3/25/2013 8:00	2013
3/25/2013 13:00	2013
3/25/2013 13:00	2013
3/25/2013 22:00	2013
3/25/2013 22:00	2013
3/26/2013 3:00	2013
3/26/2013 4:00	2013
3/26/2013 8:00	2013
3/26/2013 14:00	2013
3/27/2013 1:00	2013
3/27/2013 3:00	2013
3/27/2013 8:00	2013
3/27/2013 8:00	2013
3/27/2013 8:00	2013
3/27/2013 9:00	2013
3/27/2013 16:00	2013
3/27/2013 17:00	2013
3/27/2013 18:00	2013
3/28/2013 2:00	2013
3/28/2013 11:00	2013
3/28/2013 11:00	2013
3/28/2013 13:00	2013
3/28/2013 14:00	2013
3/28/2013 14:00	2013

3/29/2013 13:00	2013
3/29/2013 17:00	2013
3/29/2013 17:00	2013
3/29/2013 18:00	2013
3/30/2013 2:00	2013
3/30/2013 8:00	2013
3/30/2013 8:00	2013
3/30/2013 9:00	2013
3/30/2013 11:00	2013
3/30/2013 15:00	2013
3/31/2013 8:00	2013
3/31/2013 11:00	2013
3/31/2013 13:00	2013
4/1/2013 4:00	2013
4/1/2013 6:00	2013
4/1/2013 6:00	2013
4/2/2013 12:00	2013
4/2/2013 12:00	2013
4/2/2013 12:00	2013
4/2/2013 12:00	2013
4/2/2013 12:00	2013
4/2/2013 12:00	2013
4/2/2013 12:00	2013
4/2/2013 12:00	2013
4/2/2013 12:00	2013
4/2/2013 12:00	2013
4/3/2013 3:00	2013
4/3/2013 21:00	2013
4/4/2013 3:00	2013
4/4/2013 17:00	2013
4/4/2013 23:00	2013
4/4/2013 23:00	2013
4/4/2013 23:00	2013
4/5/2013 1:00	2013
4/5/2013 1:00	2013
4/5/2013 23:00	2013
4/6/2013 1:00	2013
4/6/2013 1:00	2013
4/6/2013 3:00	2013
4/6/2013 3:00	2013
4/6/2013 6:00	2013
4/7/2013 1:00	2013
4/7/2013 1:00	2013
4/7/2013 3:00	2013
4/7/2013 3:00	2013
4/7/2013 5:00	2013
4/7/2013 6:00	2013
4/7/2013 7:00	2013
4/7/2013 23:00	2013

4/8/2013 1:00	2013
4/8/2013 1:00	2013
4/8/2013 3:00	2013
4/8/2013 3:00	2013
4/8/2013 3:00	2013
4/8/2013 3:00	2013
4/8/2013 3:00	2013
4/8/2013 3:00	2013
4/8/2013 3:00	2013
4/8/2013 5:00	2013
4/8/2013 5:00	2013
4/8/2013 5:00	2013
4/8/2013 5:00	2013
4/8/2013 5:00	2013
4/8/2013 6:00	2013
4/8/2013 6:00	2013
4/8/2013 6:00	2013
4/8/2013 6:00	2013
4/8/2013 6:00	2013
4/8/2013 23:00	2013
4/9/2013 23:00	2013
4/9/2013 23:00	2013
4/10/2013 9:00	2013
4/10/2013 9:00	2013
4/10/2013 9:00	2013
4/10/2013 11:00	2013
4/10/2013 11:00	2013
4/10/2013 15:00	2013
4/10/2013 15:00	2013
4/10/2013 17:00	2013
4/10/2013 17:00	2013
4/11/2013 21:00	2013
4/11/2013 21:00	2013
4/12/2013 11:00	2013
4/12/2013 15:00	2013
4/14/2013 9:00	2013
4/14/2013 11:00	2013
4/15/2013 18:00	2013
4/15/2013 18:00	2013
4/15/2013 18:00	2013
4/15/2013 20:00	2013
4/15/2013 20:00	2013
4/15/2013 21:00	2013
4/15/2013 21:00	2013
4/15/2013 22:00	2013
4/15/2013 22:00	2013
4/15/2013 22:00	2013
4/15/2013 23:00	2013

4/15/2013 23:00	2013
4/15/2013 23:59	2013
4/15/2013 23:59	2013
4/16/2013 2:00	2013
4/16/2013 2:00	2013
4/16/2013 2:00	2013
4/16/2013 3:00	2013
4/16/2013 4:00	2013
4/16/2013 4:00	2013
4/16/2013 6:00	2013
4/16/2013 6:00	2013
4/16/2013 6:00	2013
4/16/2013 6:00	2013
4/16/2013 6:00	2013
4/16/2013 8:00	2013
4/16/2013 8:00	2013
4/16/2013 8:00	2013
4/16/2013 20:00	2013
4/16/2013 22:00	2013
4/16/2013 23:59	2013
4/16/2013 23:59	2013
4/17/2013 1:00	2013
4/17/2013 2:00	2013
4/17/2013 5:00	2013
4/17/2013 8:00	2013
4/17/2013 8:00	2013
4/17/2013 8:00	2013
4/17/2013 8:00	2013
4/17/2013 8:00	2013
4/17/2013 8:00	2013
4/17/2013 8:00	2013
4/17/2013 16:00	2013
4/17/2013 16:00	2013
4/17/2013 16:00	2013
4/17/2013 23:00	2013
4/18/2013 4:00	2013
4/18/2013 4:00	2013
4/18/2013 6:00	2013
4/18/2013 6:00	2013
4/18/2013 8:00	2013
4/18/2013 8:00	2013
4/18/2013 23:00	2013
4/18/2013 23:59	2013
4/19/2013 2:00	2013
4/19/2013 2:00	2013
4/19/2013 2:00	2013
4/19/2013 2:00	2013

4/19/2013 3:00	2013
4/19/2013 4:00	2013
4/19/2013 4:00	2013
4/19/2013 4:00	2013
4/19/2013 23:00	2013
4/19/2013 23:59	2013
4/19/2013 23:59	2013
4/19/2013 23:59	2013
4/19/2013 23:59	2013
4/20/2013 1:00	2013
4/20/2013 1:00	2013
4/20/2013 2:00	2013
4/20/2013 2:00	2013
4/20/2013 3:00	2013
4/20/2013 3:00	2013
4/20/2013 4:00	2013
4/20/2013 5:00	2013
4/20/2013 6:00	2013
4/20/2013 9:00	2013
4/20/2013 11:00	2013
4/20/2013 15:00	2013
4/20/2013 17:00	2013
4/20/2013 17:00	2013
4/20/2013 17:00	2013
4/20/2013 17:00	2013
4/20/2013 21:00	2013
4/20/2013 21:00	2013
4/20/2013 21:00	2013
4/20/2013 22:00	2013
4/20/2013 22:00	2013
4/20/2013 23:00	2013
4/20/2013 23:00	2013
4/20/2013 23:59	2013
4/20/2013 23:59	2013
4/21/2013 1:00	2013
4/21/2013 2:00	2013
4/21/2013 2:00	2013
4/21/2013 2:00	2013
4/21/2013 2:00	2013
4/21/2013 2:00	2013
4/21/2013 2:00	2013
4/21/2013 2:00	2013
4/21/2013 4:00	2013
4/21/2013 4:00	2013
4/21/2013 4:00	2013
4/21/2013 6:00	2013
4/21/2013 6:00	2013

4/27/2013 4:00	2013
4/27/2013 4:00	2013
4/27/2013 6:00	2013
4/27/2013 6:00	2013
4/27/2013 8:00	2013
4/27/2013 8:00	2013
4/27/2013 12:00	2013
4/27/2013 18:00	2013
4/27/2013 22:00	2013
4/27/2013 22:00	2013
4/27/2013 22:00	2013
4/27/2013 22:00	2013
4/28/2013 4:00	2013
4/28/2013 4:00	2013
4/28/2013 4:00	2013
4/28/2013 4:00	2013
4/28/2013 4:00	2013
4/28/2013 4:00	2013
4/28/2013 6:00	2013
4/28/2013 6:00	2013
4/28/2013 6:00	2013
4/28/2013 8:00	2013
4/28/2013 8:00	2013
4/28/2013 15:00	2013
4/28/2013 15:00	2013
4/28/2013 15:00	2013
4/28/2013 16:00	2013
4/28/2013 16:00	2013
4/28/2013 20:00	2013
4/28/2013 20:00	2013
4/28/2013 20:00	2013
4/28/2013 20:00	2013
4/28/2013 21:00	2013
4/28/2013 22:00	2013
4/28/2013 22:00	2013
4/28/2013 22:00	2013
4/28/2013 22:00	2013
4/28/2013 22:00	2013
4/28/2013 22:00	2013
4/28/2013 23:00	2013
4/28/2013 23:59	2013
4/28/2013 23:59	2013
4/29/2013 3:00	2013
4/29/2013 5:00	2013
4/29/2013 6:00	2013
4/29/2013 6:00	2013
4/29/2013 6:00	2013

4/29/2013 6:00	2013
4/29/2013 6:00	2013
4/29/2013 6:00	2013
4/29/2013 6:00	2013
4/29/2013 6:00	2013
4/29/2013 6:00	2013
4/29/2013 7:00	2013
4/29/2013 8:00	2013
4/29/2013 8:00	2013
4/29/2013 9:00	2013
4/29/2013 10:00	2013
4/29/2013 13:00	2013
4/29/2013 13:00	2013
4/29/2013 21:00	2013
4/29/2013 21:00	2013
4/29/2013 21:00	2013
4/29/2013 21:00	2013
4/29/2013 21:00	2013
4/29/2013 21:00	2013
4/29/2013 21:00	2013
4/29/2013 21:00	2013
4/29/2013 21:00	2013
4/29/2013 21:00	2013
4/29/2013 21:00	2013
4/29/2013 21:00	2013
4/29/2013 22:00	2013
4/29/2013 22:00	2013
4/29/2013 23:00	2013
4/29/2013 23:00	2013
4/30/2013 1:00	2013
4/30/2013 1:00	2013
4/30/2013 3:00	2013
4/30/2013 5:00	2013
4/30/2013 6:00	2013
4/30/2013 6:00	2013
4/30/2013 6:00	2013
4/30/2013 7:00	2013
4/30/2013 7:00	2013
4/30/2013 7:00	2013
4/30/2013 7:00	2013
4/30/2013 7:00	2013
4/30/2013 8:00	2013
4/30/2013 8:00	2013
4/30/2013 8:00	2013
4/30/2013 8:00	2013
4/30/2013 8:00	2013

4/30/2013 8:00	2013
4/30/2013 8:00	2013
4/30/2013 8:00	2013
4/30/2013 9:00	2013
4/30/2013 9:00	2013
4/30/2013 9:00	2013
4/30/2013 9:00	2013
4/30/2013 9:00	2013
4/30/2013 9:00	2013
4/30/2013 9:00	2013
4/30/2013 10:00	2013
4/30/2013 10:00	2013
4/30/2013 10:00	2013
4/30/2013 10:00	2013
4/30/2013 10:00	2013
4/30/2013 10:00	2013
4/30/2013 10:00	2013
4/30/2013 10:00	2013
4/30/2013 10:00	2013
4/30/2013 10:00	2013
4/30/2013 10:00	2013
4/30/2013 10:00	2013
4/30/2013 10:00	2013
4/30/2013 10:00	2013
4/30/2013 11:00	2013
4/30/2013 11:00	2013
4/30/2013 11:00	2013
4/30/2013 11:00	2013
4/30/2013 11:00	2013
4/30/2013 13:00	2013
4/30/2013 13:00	2013
4/30/2013 15:00	2013
4/30/2013 20:00	2013
4/30/2013 21:00	2013
4/30/2013 21:00	2013
4/30/2013 21:00	2013
4/30/2013 22:00	2013
4/30/2013 22:00	2013
4/30/2013 23:00	2013
4/30/2013 23:00	2013
4/30/2013 23:00	2013
4/30/2013 23:59	2013
4/30/2013 23:59	2013
4/30/2013 23:59	2013
5/1/2013 1:00	2013
5/1/2013 1:00	2013
5/1/2013 3:00	2013
5/1/2013 3:00	2013
5/1/2013 3:00	2013

5/1/2013 3:00	2013
5/1/2013 3:00	2013
5/1/2013 3:00	2013
5/1/2013 3:00	2013
5/1/2013 5:00	2013
5/1/2013 5:00	2013
5/1/2013 5:00	2013
5/1/2013 5:00	2013
5/1/2013 6:00	2013
5/1/2013 6:00	2013
5/1/2013 6:00	2013
5/1/2013 7:00	2013
5/1/2013 8:00	2013
5/1/2013 8:00	2013
5/1/2013 8:00	2013
5/1/2013 8:00	2013
5/1/2013 9:00	2013
5/1/2013 9:00	2013
5/1/2013 12:00	2013
5/1/2013 12:00	2013
5/1/2013 19:00	2013
5/1/2013 19:00	2013
5/1/2013 19:00	2013
5/1/2013 19:00	2013
5/1/2013 21:00	2013
5/1/2013 21:00	2013
5/1/2013 21:00	2013
5/1/2013 21:00	2013
5/1/2013 21:00	2013
5/1/2013 21:00	2013
5/1/2013 21:00	2013
5/1/2013 21:00	2013
5/1/2013 21:00	2013
5/1/2013 23:00	2013
5/1/2013 23:00	2013
5/1/2013 23:00	2013
5/1/2013 23:00	2013
5/2/2013 2:00	2013
5/2/2013 2:00	2013
5/2/2013 2:00	2013
5/2/2013 2:00	2013
5/2/2013 3:00	2013
5/2/2013 5:00	2013
5/2/2013 5:00	2013
5/2/2013 6:00	2013
5/2/2013 6:00	2013
5/2/2013 7:00	2013

5/2/2013 14:00	2013
5/2/2013 14:00	2013
5/2/2013 14:00	2013
5/2/2013 14:00	2013
5/2/2013 14:00	2013
5/2/2013 14:00	2013
5/2/2013 14:00	2013
5/2/2013 14:00	2013
5/2/2013 14:00	2013
5/2/2013 16:00	2013
5/2/2013 16:00	2013
5/2/2013 16:00	2013
5/2/2013 16:00	2013
5/2/2013 16:00	2013
5/2/2013 16:00	2013
5/2/2013 16:00	2013
5/2/2013 16:00	2013
5/2/2013 16:00	2013
5/2/2013 16:00	2013
5/2/2013 16:00	2013
5/2/2013 16:00	2013
5/2/2013 16:00	2013
5/2/2013 16:00	2013
5/2/2013 16:00	2013
5/2/2013 18:00	2013
5/2/2013 18:00	2013
5/2/2013 22:00	2013
5/2/2013 22:00	2013
5/2/2013 22:00	2013
5/2/2013 22:00	2013
5/2/2013 22:00	2013
5/2/2013 22:00	2013
5/2/2013 23:00	2013
5/2/2013 23:00	2013
5/2/2013 23:59	2013
5/2/2013 23:59	2013
5/2/2013 23:59	2013
5/2/2013 23:59	2013
5/2/2013 23:59	2013
5/3/2013 2:00	2013
5/3/2013 2:00	2013
5/3/2013 2:00	2013
5/3/2013 2:00	2013
5/3/2013 2:00	2013
5/3/2013 2:00	2013
5/3/2013 2:00	2013
5/3/2013 2:00	2013
5/3/2013 4:00	2013
5/3/2013 4:00	2013
5/3/2013 4:00	2013

5/3/2013 20:00	2013
5/3/2013 20:00	2013
5/3/2013 20:00	2013
5/3/2013 20:00	2013
5/3/2013 20:00	2013
5/3/2013 20:00	2013
5/3/2013 20:00	2013
5/3/2013 20:00	2013
5/3/2013 20:00	2013
5/3/2013 21:00	2013
5/3/2013 22:00	2013
5/3/2013 23:00	2013
5/3/2013 23:00	2013
5/3/2013 23:59	2013
5/3/2013 23:59	2013
5/3/2013 23:59	2013
5/3/2013 23:59	2013
5/3/2013 23:59	2013
5/3/2013 23:59	2013
5/3/2013 23:59	2013
5/4/2013 1:00	2013
5/4/2013 1:00	2013
5/4/2013 1:00	2013
5/4/2013 2:00	2013
5/4/2013 2:00	2013
5/4/2013 2:00	2013
5/4/2013 2:00	2013
5/4/2013 4:00	2013
5/4/2013 4:00	2013
5/4/2013 4:00	2013
5/4/2013 4:00	2013
5/4/2013 4:00	2013
5/4/2013 4:00	2013
5/4/2013 5:00	2013
5/4/2013 6:00	2013
5/4/2013 6:00	2013
5/4/2013 11:00	2013
5/4/2013 13:00	2013
5/4/2013 13:00	2013
5/4/2013 14:00	2013
5/4/2013 15:00	2013
5/4/2013 15:00	2013
5/4/2013 15:00	2013
5/4/2013 21:00	2013
5/4/2013 21:00	2013
5/4/2013 21:00	2013
5/4/2013 21:00	2013

5/4/2013 22:00	2013
5/4/2013 22:00	2013
5/4/2013 23:59	2013
5/4/2013 23:59	2013
5/4/2013 23:59	2013
5/4/2013 23:59	2013
5/4/2013 23:59	2013
5/4/2013 23:59	2013
5/4/2013 23:59	2013
5/5/2013 1:00	2013
5/5/2013 4:00	2013
5/5/2013 4:00	2013
5/5/2013 4:00	2013
5/5/2013 7:00	2013
5/5/2013 19:00	2013
5/5/2013 19:00	2013
5/5/2013 21:00	2013
5/5/2013 22:00	2013
5/5/2013 23:59	2013
5/5/2013 23:59	2013
5/6/2013 2:00	2013
5/6/2013 2:00	2013
5/6/2013 8:00	2013
5/6/2013 9:00	2013
5/6/2013 14:00	2013
5/6/2013 16:00	2013
5/6/2013 22:00	2013
5/6/2013 22:00	2013
5/6/2013 22:00	2013
5/6/2013 22:00	2013
5/6/2013 22:00	2013
5/6/2013 22:00	2013
5/6/2013 22:00	2013
5/6/2013 22:00	2013
5/6/2013 23:59	2013
5/7/2013 2:00	2013
5/7/2013 2:00	2013
5/7/2013 2:00	2013
5/7/2013 2:00	2013
5/7/2013 4:00	2013
5/8/2013 2:00	2013
5/8/2013 8:00	2013
5/8/2013 8:00	2013
5/8/2013 8:00	2013
5/8/2013 8:00	2013
5/8/2013 14:00	2013
5/8/2013 16:00	2013
5/8/2013 16:00	2013
5/8/2013 16:00	2013

5/8/2013 16:00	2013
5/9/2013 4:00	2013
5/9/2013 4:00	2013
5/9/2013 4:00	2013
5/9/2013 8:00	2013
5/9/2013 8:00	2013
5/9/2013 8:00	2013
5/9/2013 12:00	2013
5/9/2013 12:00	2013
5/9/2013 16:00	2013
5/9/2013 16:00	2013
5/9/2013 16:00	2013
5/9/2013 18:00	2013
5/9/2013 18:00	2013
5/9/2013 18:00	2013
5/9/2013 22:00	2013
5/9/2013 22:00	2013
5/9/2013 22:00	2013
5/9/2013 23:59	2013
5/9/2013 23:59	2013
5/10/2013 2:00	2013
5/10/2013 2:00	2013
5/10/2013 4:00	2013
5/10/2013 7:00	2013
5/10/2013 8:00	2013
5/10/2013 8:00	2013
5/10/2013 8:00	2013
5/10/2013 8:00	2013
5/10/2013 9:00	2013
5/10/2013 9:00	2013
5/10/2013 11:00	2013
5/10/2013 13:00	2013
5/10/2013 13:00	2013
5/10/2013 13:00	2013
5/10/2013 14:00	2013
5/10/2013 14:00	2013
5/10/2013 15:00	2013
5/10/2013 15:00	2013
5/10/2013 15:00	2013
5/10/2013 15:00	2013
5/10/2013 17:00	2013
5/10/2013 17:00	2013
5/10/2013 21:00	2013
5/10/2013 21:00	2013
5/10/2013 23:00	2013
5/11/2013 1:00	2013
5/11/2013 1:00	2013

5/11/2013 9:00	2013
5/11/2013 9:00	2013
5/11/2013 9:00	2013
5/11/2013 11:00	2013
5/11/2013 11:00	2013
5/11/2013 11:00	2013
5/11/2013 13:00	2013
5/11/2013 13:00	2013
5/11/2013 15:00	2013
5/11/2013 15:00	2013
5/11/2013 15:00	2013
5/11/2013 15:00	2013
5/11/2013 22:00	2013
5/12/2013 1:00	2013
5/12/2013 2:00	2013
5/12/2013 4:00	2013
5/12/2013 9:00	2013
5/12/2013 9:00	2013
5/12/2013 10:00	2013
5/12/2013 10:00	2013
5/12/2013 13:00	2013
5/12/2013 13:00	2013
5/12/2013 15:00	2013
5/12/2013 16:00	2013
5/12/2013 16:00	2013
5/12/2013 18:00	2013
5/12/2013 21:00	2013
5/12/2013 21:00	2013
5/12/2013 21:00	2013
5/12/2013 22:00	2013
5/12/2013 22:00	2013
5/12/2013 22:00	2013
5/12/2013 22:00	2013
5/12/2013 22:00	2013
5/12/2013 22:00	2013
5/12/2013 23:00	2013
5/13/2013 1:00	2013
5/13/2013 4:00	2013
5/13/2013 4:00	2013
5/13/2013 4:00	2013
5/13/2013 4:00	2013
5/13/2013 5:00	2013
5/13/2013 5:00	2013
5/13/2013 6:00	2013
5/13/2013 7:00	2013
5/13/2013 7:00	2013

5/13/2013 7:00	2013
5/13/2013 7:00	2013
5/13/2013 7:00	2013
5/13/2013 7:00	2013
5/13/2013 7:00	2013
5/13/2013 11:00	2013
5/13/2013 13:00	2013
5/13/2013 13:00	2013
5/13/2013 15:00	2013
5/13/2013 15:00	2013
5/13/2013 15:00	2013
5/13/2013 15:00	2013
5/13/2013 15:00	2013
5/13/2013 19:00	2013
5/13/2013 21:00	2013
5/13/2013 22:00	2013
5/13/2013 22:00	2013
5/13/2013 22:00	2013
5/13/2013 23:00	2013
5/13/2013 23:00	2013
5/13/2013 23:59	2013
5/13/2013 23:59	2013
5/13/2013 23:59	2013
5/13/2013 23:59	2013
5/14/2013 1:00	2013
5/14/2013 3:00	2013
5/14/2013 5:00	2013
5/14/2013 6:00	2013
5/14/2013 6:00	2013
5/14/2013 8:00	2013
5/14/2013 10:00	2013
5/14/2013 14:00	2013
5/14/2013 14:00	2013
5/14/2013 14:00	2013
5/14/2013 16:00	2013
5/14/2013 16:00	2013
5/14/2013 21:00	2013
5/14/2013 21:00	2013
5/14/2013 22:00	2013
5/14/2013 22:00	2013
5/14/2013 22:00	2013
5/14/2013 22:00	2013
5/14/2013 23:00	2013
5/15/2013 1:00	2013
5/15/2013 1:00	2013
5/15/2013 2:00	2013
5/15/2013 2:00	2013

5/18/2013 22:00	2013
5/19/2013 2:00	2013
5/19/2013 2:00	2013
5/19/2013 2:00	2013
5/19/2013 2:00	2013
5/19/2013 2:00	2013
5/19/2013 2:00	2013
5/19/2013 2:00	2013
5/19/2013 4:00	2013
5/19/2013 4:00	2013
5/19/2013 6:00	2013
5/19/2013 6:00	2013
5/19/2013 6:00	2013
5/19/2013 7:00	2013
5/19/2013 7:00	2013
5/19/2013 7:00	2013
5/19/2013 7:00	2013
5/19/2013 9:00	2013
5/19/2013 9:00	2013
5/19/2013 11:00	2013
5/19/2013 11:00	2013
5/19/2013 11:00	2013
5/19/2013 11:00	2013
5/19/2013 11:00	2013
5/19/2013 12:00	2013
5/19/2013 13:00	2013
5/19/2013 15:00	2013
5/19/2013 17:00	2013
5/19/2013 18:00	2013
5/19/2013 18:00	2013
5/19/2013 22:00	2013
5/19/2013 22:00	2013
5/19/2013 22:00	2013
5/19/2013 22:00	2013
5/19/2013 22:00	2013
5/19/2013 22:00	2013
5/19/2013 22:00	2013
5/20/2013 2:00	2013
5/20/2013 2:00	2013
5/20/2013 4:00	2013
5/20/2013 6:00	2013
5/20/2013 6:00	2013
5/20/2013 6:00	2013
5/20/2013 7:00	2013
5/20/2013 7:00	2013
5/20/2013 7:00	2013
5/20/2013 8:00	2013
5/20/2013 9:00	2013

5/20/2013 9:00	2013
5/20/2013 9:00	2013
5/20/2013 11:00	2013
5/20/2013 11:00	2013
5/20/2013 11:00	2013
5/20/2013 11:00	2013
5/20/2013 11:00	2013
5/20/2013 11:00	2013
5/20/2013 13:00	2013
5/20/2013 13:00	2013
5/20/2013 17:00	2013
5/20/2013 17:00	2013
5/20/2013 17:00	2013
5/20/2013 17:00	2013
5/20/2013 18:00	2013
5/21/2013 2:00	2013
5/21/2013 2:00	2013
5/21/2013 2:00	2013
5/21/2013 2:00	2013
5/21/2013 4:00	2013
5/21/2013 4:00	2013
5/21/2013 6:00	2013
5/21/2013 6:00	2013
5/21/2013 7:00	2013
5/21/2013 7:00	2013
5/21/2013 7:00	2013
5/21/2013 7:00	2013
5/21/2013 8:00	2013
5/21/2013 8:00	2013
5/21/2013 10:00	2013
5/21/2013 10:00	2013
5/21/2013 10:00	2013
5/21/2013 10:00	2013
5/21/2013 10:00	2013
5/21/2013 10:00	2013
5/21/2013 10:00	2013
5/21/2013 16:00	2013
5/21/2013 16:00	2013
5/21/2013 16:00	2013
5/21/2013 16:00	2013
5/21/2013 18:00	2013
5/21/2013 22:00	2013
5/21/2013 22:00	2013
5/21/2013 22:00	2013
5/21/2013 22:00	2013

5/24/2013 4:00	2013
5/24/2013 4:00	2013
5/24/2013 4:00	2013
5/24/2013 5:00	2013
5/24/2013 6:00	2013
5/24/2013 6:00	2013
5/24/2013 6:00	2013
5/24/2013 7:00	2013
5/24/2013 15:00	2013
5/24/2013 16:00	2013
5/24/2013 21:00	2013
5/24/2013 21:00	2013
5/24/2013 23:00	2013
5/24/2013 23:00	2013
5/24/2013 23:00	2013
5/25/2013 2:00	2013
5/25/2013 4:00	2013
5/25/2013 6:00	2013
5/25/2013 6:00	2013
5/25/2013 8:00	2013
5/25/2013 8:00	2013
5/25/2013 9:00	2013
5/25/2013 13:00	2013
5/25/2013 13:00	2013
5/25/2013 15:00	2013
5/25/2013 15:00	2013
5/25/2013 19:00	2013
5/26/2013 2:00	2013
5/26/2013 4:00	2013
5/26/2013 6:00	2013
5/26/2013 18:00	2013
5/26/2013 18:00	2013
5/27/2013 2:00	2013
5/27/2013 3:00	2013
5/27/2013 6:00	2013
5/27/2013 12:00	2013
5/27/2013 14:00	2013
5/27/2013 16:00	2013
5/27/2013 22:00	2013
5/28/2013 6:00	2013
5/28/2013 7:00	2013
5/28/2013 7:00	2013
5/28/2013 9:00	2013
5/28/2013 10:00	2013
5/28/2013 10:00	2013
5/28/2013 10:00	2013
5/28/2013 10:00	2013

5/28/2013 10:00	2013
5/28/2013 10:00	2013
5/28/2013 10:00	2013
5/28/2013 14:00	2013
5/28/2013 19:00	2013
5/28/2013 23:59	2013
5/29/2013 14:00	2013
5/29/2013 20:00	2013
5/29/2013 20:00	2013
5/29/2013 22:00	2013
5/29/2013 22:00	2013
5/30/2013 2:00	2013
5/30/2013 8:00	2013
5/31/2013 1:00	2013
5/31/2013 3:00	2013
5/31/2013 7:00	2013
6/1/2013 8:00	2013
6/2/2013 7:00	2013
6/2/2013 7:00	2013
3/3/2014 10:00	2014
3/3/2014 23:59	2014
3/5/2014 22:00	2014
3/6/2014 6:00	2014
3/6/2014 20:00	2014
3/6/2014 23:59	2014
3/7/2014 1:00	2014
3/7/2014 14:00	2014
3/7/2014 22:00	2014
3/7/2014 23:00	2014
3/8/2014 5:00	2014
3/8/2014 5:00	2014
3/8/2014 6:00	2014
3/8/2014 14:00	2014
3/9/2014 3:00	2014
3/9/2014 9:00	2014
3/10/2014 20:00	2014
3/11/2014 8:00	2014
3/11/2014 12:00	2014
3/11/2014 20:00	2014
3/11/2014 21:00	2014
3/12/2014 9:00	2014
3/12/2014 11:00	2014
3/12/2014 14:00	2014
3/12/2014 20:00	2014
3/13/2014 6:00	2014
3/13/2014 12:00	2014
3/13/2014 23:00	2014

3/13/2014 23:59	2014
3/13/2014 23:59	2014
3/15/2014 2:00	2014
3/15/2014 13:00	2014
3/17/2014 1:00	2014
3/17/2014 16:00	2014
3/17/2014 18:00	2014
3/17/2014 22:00	2014
3/18/2014 8:00	2014
3/18/2014 10:00	2014
3/18/2014 10:00	2014
3/18/2014 14:00	2014
3/18/2014 20:00	2014
3/18/2014 20:00	2014
3/18/2014 23:59	2014
3/18/2014 23:59	2014
3/19/2014 1:00	2014
3/19/2014 3:00	2014
3/19/2014 18:00	2014
3/19/2014 18:00	2014
3/19/2014 20:00	2014
3/19/2014 20:00	2014
3/19/2014 20:00	2014
3/20/2014 2:00	2014
3/20/2014 2:00	2014
3/20/2014 2:00	2014
3/20/2014 3:00	2014
3/20/2014 20:00	2014
3/20/2014 20:00	2014
3/20/2014 20:00	2014
3/20/2014 20:00	2014
3/21/2014 1:00	2014
3/21/2014 18:00	2014
3/21/2014 18:00	2014
3/21/2014 20:00	2014
3/22/2014 12:00	2014
3/22/2014 18:00	2014
3/27/2014 2:00	2014
3/28/2014 2:00	2014
3/28/2014 14:00	2014
3/30/2014 2:00	2014
4/1/2014 12:00	2014
4/1/2014 14:00	2014
4/2/2014 12:00	2014
4/2/2014 12:00	2014
4/3/2014 8:00	2014
4/3/2014 12:00	2014

4/4/2014 8:00	2014
4/4/2014 12:00	2014
4/4/2014 20:00	2014
4/4/2014 20:00	2014
4/4/2014 20:00	2014
4/4/2014 20:00	2014
4/4/2014 22:00	2014
4/4/2014 22:00	2014
4/4/2014 22:00	2014
4/4/2014 22:00	2014
4/4/2014 22:00	2014
4/5/2014 2:00	2014
4/5/2014 2:00	2014
4/5/2014 4:00	2014
4/5/2014 4:00	2014
4/5/2014 6:00	2014
4/5/2014 6:00	2014
4/5/2014 10:00	2014
4/5/2014 16:00	2014
4/5/2014 18:00	2014
4/5/2014 20:00	2014
4/5/2014 22:00	2014
4/6/2014 2:00	2014
4/6/2014 2:00	2014
4/6/2014 2:00	2014
4/6/2014 4:00	2014
4/6/2014 4:00	2014
4/6/2014 6:00	2014
4/6/2014 6:00	2014
4/6/2014 10:00	2014
4/6/2014 10:00	2014
4/6/2014 22:00	2014
4/7/2014 2:00	2014
4/7/2014 4:00	2014
4/7/2014 4:00	2014
4/7/2014 6:00	2014
4/7/2014 6:00	2014
4/7/2014 22:00	2014
4/8/2014 2:00	2014
4/8/2014 6:00	2014
4/9/2014 2:00	2014
4/9/2014 2:00	2014
4/9/2014 4:00	2014
4/9/2014 4:00	2014
4/9/2014 6:00	2014
4/9/2014 6:00	2014
4/9/2014 12:00	2014

4/9/2014 20:00	2014
4/9/2014 23:59	2014
4/9/2014 23:59	2014
4/10/2014 2:00	2014
4/10/2014 12:00	2014
4/10/2014 12:00	2014
4/11/2014 6:00	2014
4/11/2014 12:00	2014
4/12/2014 12:00	2014
4/13/2014 2:00	2014
4/13/2014 2:00	2014
4/14/2014 6:00	2014
4/14/2014 16:00	2014
4/14/2014 16:00	2014
4/14/2014 16:00	2014
4/14/2014 18:00	2014
4/16/2014 12:00	2014
4/16/2014 16:00	2014
4/16/2014 18:00	2014
4/18/2014 6:00	2014
4/18/2014 18:00	2014
4/18/2014 20:00	2014
4/18/2014 20:00	2014
4/18/2014 22:00	2014
4/18/2014 22:00	2014
4/18/2014 22:00	2014
4/18/2014 23:59	2014
4/18/2014 23:59	2014
4/19/2014 2:00	2014
4/19/2014 2:00	2014
4/19/2014 4:00	2014
4/19/2014 4:00	2014
4/19/2014 6:00	2014
4/19/2014 6:00	2014
4/19/2014 6:00	2014
4/19/2014 16:00	2014
4/19/2014 16:00	2014
4/19/2014 16:00	2014
4/19/2014 16:00	2014
4/19/2014 16:00	2014
4/19/2014 18:00	2014
4/19/2014 18:00	2014
4/19/2014 20:00	2014
4/19/2014 20:00	2014
4/19/2014 20:00	2014
4/19/2014 20:00	2014
4/19/2014 22:00	2014

4/19/2014 22:00	2014
4/19/2014 22:00	2014
4/20/2014 2:00	2014
4/20/2014 18:00	2014
4/21/2014 2:00	2014
4/21/2014 2:00	2014
4/21/2014 4:00	2014
4/21/2014 4:00	2014
4/21/2014 6:00	2014
4/21/2014 6:00	2014
4/21/2014 6:00	2014
4/21/2014 22:00	2014
4/21/2014 22:00	2014
4/22/2014 2:00	2014
4/22/2014 4:00	2014
4/22/2014 6:00	2014
4/22/2014 6:00	2014
4/22/2014 16:00	2014
4/22/2014 18:00	2014
4/22/2014 20:00	2014
4/22/2014 20:00	2014
4/22/2014 20:00	2014
4/22/2014 22:00	2014
4/22/2014 22:00	2014
4/23/2014 2:00	2014
4/23/2014 2:00	2014
4/23/2014 4:00	2014
4/23/2014 6:00	2014
4/23/2014 6:00	2014
4/23/2014 6:00	2014
4/23/2014 6:00	2014
4/23/2014 6:00	2014
4/23/2014 10:00	2014
4/23/2014 10:00	2014
4/23/2014 12:00	2014
4/23/2014 12:00	2014
4/23/2014 14:00	2014
4/23/2014 16:00	2014
4/23/2014 16:00	2014
4/23/2014 16:00	2014
4/24/2014 2:00	2014
4/24/2014 2:00	2014
4/24/2014 4:00	2014
4/24/2014 6:00	2014
4/24/2014 6:00	2014
4/24/2014 10:00	2014
4/24/2014 10:00	2014

4/29/2014 4:00	2014
4/29/2014 16:00	2014
4/29/2014 16:00	2014
4/29/2014 16:00	2014
4/29/2014 18:00	2014
4/29/2014 20:00	2014
4/29/2014 20:00	2014
4/30/2014 12:00	2014
4/30/2014 18:00	2014
4/30/2014 18:00	2014
4/30/2014 18:00	2014
4/30/2014 22:00	2014
5/1/2014 6:00	2014
5/1/2014 6:00	2014
5/1/2014 18:00	2014
5/3/2014 4:00	2014
5/3/2014 16:00	2014
5/3/2014 16:00	2014
5/3/2014 16:00	2014
5/3/2014 16:00	2014
5/3/2014 16:00	2014
5/3/2014 20:00	2014
5/3/2014 20:00	2014
5/3/2014 22:00	2014
5/3/2014 22:00	2014
5/3/2014 22:00	2014
5/3/2014 22:00	2014
5/4/2014 4:00	2014
5/4/2014 6:00	2014
5/6/2014 8:00	2014
5/6/2014 16:00	2014
5/9/2014 18:00	2014
5/10/2014 18:00	2014
5/11/2014 23:00	2014
5/11/2014 23:00	2014
5/13/2014 23:59	2014
5/13/2014 23:59	2014
5/15/2014 2:00	2014
5/17/2014 4:00	2014
5/17/2014 4:00	2014
5/17/2014 6:00	2014
5/17/2014 6:00	2014
5/24/2014 20:00	2014
12/12/2014 19:00	2015
12/21/2014 23:59	2015
12/24/2014 20:00	2015
12/26/2014 7:00	2015

12/26/2014 9:00	2015
1/4/2015 23:59	2015
1/13/2015 9:00	2015
1/21/2015 14:00	2015
2/3/2015 13:00	2015
2/19/2015 16:00	2015
3/6/2015 15:00	2015
3/30/2015 14:00	2015
3/30/2015 22:00	2015
3/30/2015 22:00	2015
3/31/2015 7:00	2015
4/5/2015 6:00	2015
4/6/2015 20:00	2015
4/9/2015 10:00	2015
4/19/2015 9:00	2015
4/22/2015 6:00	2015
4/22/2015 6:00	2015
4/23/2015 15:00	2015
4/24/2015 23:59	2015
4/28/2015 4:00	2015
5/4/2015 14:00	2015
5/18/2015 14:00	2015
12/22/2015 10:00	2016
12/23/2015 14:00	2016
12/24/2015 13:00	2016
12/24/2015 13:00	2016
12/24/2015 13:00	2016
12/24/2015 16:00	2016
12/25/2015 2:00	2016
12/25/2015 8:00	2016
12/26/2015 9:00	2016
12/26/2015 9:00	2016
12/28/2015 7:30	2016
12/28/2015 7:30	2016
12/28/2015 7:30	2016
12/28/2015 7:30	2016
12/28/2015 7:30	2016
12/28/2015 7:30	2016
12/28/2015 7:30	2016
12/28/2015 7:30	2016
12/28/2015 7:30	2016
1/1/2016 5:00	2016
1/2/2016 5:00	2016
1/5/2016 8:00	2016
1/5/2016 8:00	2016
1/12/2016 10:00	2016
1/14/2016 23:59	2016
1/16/2016 4:00	2016

1/24/2016 8:00	2016
1/24/2016 10:00	2016
1/25/2016 12:00	2016
1/26/2016 16:00	2016
1/27/2016 8:00	2016
1/27/2016 14:00	2016
1/28/2016 2:00	2016
2/2/2016 2:00	2016
2/5/2016 12:00	2016
2/6/2016 22:00	2016
2/8/2016 14:00	2016
2/11/2016 12:00	2016
2/11/2016 12:00	2016
2/11/2016 12:00	2016
2/11/2016 22:00	2016
2/12/2016 12:00	2016
2/19/2016 13:00	2016
2/22/2016 10:00	2016
2/25/2016 22:00	2016
2/26/2016 8:00	2016
2/28/2016 20:00	2016
3/4/2016 6:00	2016
3/16/2016 12:00	2016
3/17/2016 10:00	2016
3/17/2016 12:00	2016
3/17/2016 12:00	2016
3/17/2016 12:00	2016
3/17/2016 12:00	2016
3/18/2016 12:00	2016
3/18/2016 14:00	2016
3/18/2016 14:00	2016
3/18/2016 14:00	2016
3/21/2016 12:00	2016
3/21/2016 12:00	2016
3/21/2016 12:00	2016
3/22/2016 4:00	2016
3/22/2016 23:59	2016
3/23/2016 2:00	2016
3/23/2016 3:00	2016
3/23/2016 3:00	2016
3/23/2016 3:00	2016
3/23/2016 6:00	2016
3/23/2016 6:00	2016
3/24/2016 2:00	2016
3/28/2016 15:00	2016
4/11/2016 14:00	2016
4/14/2016 10:00	2016
4/17/2016 20:00	2016

4/18/2016 14:00	2016
4/25/2016 8:00	2016
4/27/2016 9:00	2016
4/27/2016 11:00	2016
4/27/2016 13:00	2016
4/27/2016 13:00	2016
4/27/2016 14:00	2016
4/27/2016 14:00	2016
4/28/2016 1:00	2016
4/28/2016 5:00	2016
4/28/2016 5:00	2016
4/29/2016 8:00	2016
4/29/2016 14:30	2016
4/29/2016 14:30	2016
4/29/2016 14:30	2016
5/2/2016 7:00	2016
5/2/2016 14:30	2016
5/2/2016 14:30	2016
5/2/2016 14:30	2016
5/3/2016 16:30	2016
5/12/2016 18:00	2016
5/12/2016 22:00	2016
5/12/2016 22:00	2016
5/12/2016 22:00	2016
5/12/2016 22:00	2016
5/13/2016 2:00	2016
5/13/2016 22:00	2016
5/13/2016 22:00	2016
5/13/2016 22:00	2016
5/13/2016 23:59	2016
5/14/2016 5:00	2016
5/14/2016 23:59	2016
5/14/2016 23:59	2016
5/14/2016 23:59	2016
5/15/2016 1:00	2016
5/16/2016 2:00	2016
5/17/2016 1:00	2016
5/19/2016 22:00	2016
12/19/2016 12:00	2017
12/19/2016 18:00	2017
12/20/2016 14:00	2017
12/20/2016 21:00	2017
12/27/2016 14:00	2017
1/5/2017 12:00	2017
1/8/2017 8:00	2017
1/8/2017 8:00	2017
1/8/2017 8:00	2017

1/11/2017 10:00	2017
1/11/2017 10:00	2017
1/11/2017 12:00	2017
1/11/2017 14:00	2017
1/11/2017 14:00	2017
1/11/2017 14:00	2017
1/12/2017 6:00	2017
1/12/2017 6:00	2017
1/12/2017 6:00	2017
1/12/2017 10:00	2017
1/12/2017 10:00	2017
1/12/2017 10:00	2017
1/12/2017 12:00	2017
1/12/2017 12:00	2017
1/12/2017 12:00	2017
1/12/2017 14:00	2017
1/12/2017 14:00	2017
1/12/2017 14:00	2017
1/12/2017 16:00	2017
1/12/2017 16:00	2017
1/12/2017 16:00	2017
1/12/2017 16:00	2017
1/12/2017 16:00	2017
1/12/2017 18:00	2017
1/12/2017 18:00	2017
1/12/2017 20:00	2017
1/12/2017 22:00	2017
1/13/2017 2:00	2017
1/13/2017 2:00	2017
1/13/2017 6:00	2017
1/13/2017 6:00	2017
1/13/2017 6:00	2017
1/13/2017 8:00	2017
1/13/2017 8:00	2017
1/13/2017 8:00	2017
1/13/2017 10:00	2017
1/13/2017 10:00	2017
1/13/2017 10:00	2017
1/13/2017 10:00	2017
1/13/2017 10:00	2017
1/13/2017 10:00	2017
1/13/2017 12:00	2017
1/13/2017 12:00	2017
1/13/2017 12:00	2017
1/13/2017 12:00	2017

1/13/2017 12:00	2017
1/13/2017 14:00	2017
1/13/2017 14:00	2017
1/13/2017 14:00	2017
1/13/2017 14:00	2017
1/13/2017 14:00	2017
1/13/2017 14:00	2017
1/13/2017 14:00	2017
1/13/2017 16:00	2017
1/13/2017 16:00	2017
1/13/2017 16:00	2017
1/13/2017 16:00	2017
1/13/2017 18:00	2017
1/13/2017 18:00	2017
1/13/2017 18:00	2017
1/13/2017 18:00	2017
1/13/2017 18:00	2017
1/13/2017 18:00	2017
1/13/2017 20:00	2017
1/13/2017 20:00	2017
1/13/2017 20:00	2017
1/13/2017 20:00	2017
1/13/2017 22:00	2017
1/13/2017 22:00	2017
1/13/2017 22:00	2017
1/13/2017 23:59	2017
1/13/2017 23:59	2017
1/14/2017 2:00	2017
1/14/2017 2:00	2017
1/14/2017 4:00	2017
1/14/2017 4:00	2017
1/14/2017 6:00	2017
1/14/2017 6:00	2017
1/14/2017 8:00	2017
1/14/2017 8:00	2017
1/14/2017 16:00	2017
1/14/2017 16:00	2017
1/14/2017 16:00	2017
1/14/2017 16:00	2017
1/14/2017 16:00	2017
1/14/2017 18:00	2017
1/14/2017 18:00	2017
1/14/2017 18:00	2017
1/14/2017 18:00	2017

1/14/2017 18:00	2017
1/14/2017 18:00	2017
1/14/2017 20:00	2017
1/14/2017 20:00	2017
1/14/2017 20:00	2017
1/14/2017 20:00	2017
1/14/2017 20:00	2017
1/14/2017 20:00	2017
1/14/2017 20:00	2017
1/14/2017 22:00	2017
1/14/2017 22:00	2017
1/14/2017 22:00	2017
1/14/2017 22:00	2017
1/14/2017 22:00	2017
1/15/2017 2:00	2017
1/15/2017 4:00	2017
1/15/2017 4:00	2017
1/15/2017 6:00	2017
1/15/2017 8:00	2017
1/15/2017 8:00	2017
1/15/2017 8:00	2017
1/15/2017 10:00	2017
1/15/2017 10:00	2017
1/15/2017 10:00	2017
1/15/2017 12:00	2017
1/15/2017 12:00	2017
1/15/2017 12:00	2017
1/15/2017 12:00	2017
1/15/2017 12:00	2017
1/15/2017 12:00	2017
1/15/2017 14:00	2017
1/15/2017 14:00	2017
1/15/2017 14:00	2017
1/15/2017 14:00	2017
1/15/2017 16:00	2017
1/15/2017 16:00	2017
1/15/2017 18:00	2017
1/15/2017 18:00	2017
1/15/2017 20:00	2017
1/15/2017 20:00	2017
1/15/2017 22:00	2017
1/15/2017 23:59	2017
1/15/2017 23:59	2017
1/16/2017 2:00	2017
1/16/2017 2:00	2017
1/16/2017 2:00	2017
1/16/2017 4:00	2017
1/16/2017 4:00	2017
1/16/2017 4:00	2017

1/16/2017 6:00	2017
1/16/2017 6:00	2017
1/16/2017 6:00	2017
1/16/2017 6:00	2017
1/16/2017 6:00	2017
1/16/2017 10:00	2017
1/16/2017 10:00	2017
1/16/2017 12:00	2017
1/16/2017 12:00	2017
1/16/2017 12:00	2017
1/16/2017 14:00	2017
1/16/2017 14:00	2017
1/16/2017 15:00	2017
1/16/2017 15:00	2017
1/16/2017 15:00	2017
1/16/2017 15:00	2017
1/16/2017 16:00	2017
1/16/2017 18:00	2017
1/16/2017 18:00	2017
1/16/2017 20:00	2017
1/16/2017 22:00	2017
1/16/2017 22:00	2017
1/16/2017 23:59	2017
1/16/2017 23:59	2017
1/16/2017 23:59	2017
1/16/2017 23:59	2017
1/17/2017 2:00	2017
1/17/2017 2:00	2017
1/17/2017 2:00	2017
1/17/2017 2:00	2017
1/17/2017 4:00	2017
1/17/2017 4:00	2017
1/17/2017 6:00	2017
1/17/2017 6:00	2017
1/17/2017 6:00	2017
1/17/2017 6:00	2017
1/17/2017 6:00	2017
1/17/2017 6:00	2017
1/17/2017 8:00	2017
1/17/2017 8:00	2017
1/17/2017 8:00	2017
1/17/2017 8:00	2017
1/17/2017 8:00	2017
1/17/2017 9:00	2017
1/17/2017 9:00	2017
1/17/2017 9:00	2017
1/17/2017 10:00	2017

1/17/2017 11:00	2017
1/17/2017 12:00	2017
1/17/2017 12:00	2017
1/17/2017 13:00	2017
1/17/2017 13:00	2017
1/17/2017 14:00	2017
1/17/2017 14:00	2017
1/17/2017 14:00	2017
1/17/2017 14:00	2017
1/17/2017 15:00	2017
1/17/2017 15:00	2017
1/17/2017 16:00	2017
1/17/2017 17:00	2017
1/17/2017 17:00	2017
1/17/2017 17:00	2017
1/17/2017 17:00	2017
1/17/2017 17:00	2017
1/17/2017 17:00	2017
1/17/2017 17:00	2017
1/17/2017 17:00	2017
1/17/2017 18:00	2017
1/17/2017 18:00	2017
1/17/2017 18:00	2017
1/17/2017 19:00	2017
1/17/2017 19:00	2017
1/17/2017 19:00	2017
1/17/2017 20:00	2017
1/17/2017 20:00	2017
1/17/2017 20:00	2017
1/17/2017 20:00	2017
1/17/2017 20:00	2017
1/17/2017 21:00	2017
1/17/2017 22:00	2017
1/17/2017 22:00	2017
1/17/2017 22:00	2017
1/17/2017 22:00	2017
1/17/2017 22:00	2017
1/17/2017 22:00	2017
1/17/2017 23:00	2017
1/17/2017 23:00	2017
1/17/2017 23:59	2017
1/17/2017 23:59	2017
1/17/2017 23:59	2017
1/17/2017 23:59	2017
1/18/2017 1:00	2017
1/18/2017 1:00	2017

1/18/2017 1:00	2017
1/18/2017 1:00	2017
1/18/2017 1:00	2017
1/18/2017 1:00	2017
1/18/2017 2:00	2017
1/18/2017 2:00	2017
1/18/2017 2:00	2017
1/18/2017 2:00	2017
1/18/2017 3:00	2017
1/18/2017 4:00	2017
1/18/2017 4:00	2017
1/18/2017 4:00	2017
1/18/2017 4:00	2017
1/18/2017 5:00	2017
1/18/2017 6:00	2017
1/18/2017 6:00	2017
1/18/2017 6:00	2017
1/18/2017 6:00	2017
1/18/2017 6:00	2017
1/18/2017 6:00	2017
1/18/2017 6:00	2017
1/18/2017 6:00	2017
1/18/2017 8:00	2017
1/18/2017 8:00	2017
1/18/2017 9:00	2017
1/18/2017 9:00	2017
1/18/2017 9:00	2017
1/18/2017 10:00	2017
1/18/2017 10:00	2017
1/18/2017 10:00	2017
1/18/2017 11:00	2017
1/18/2017 12:00	2017
1/18/2017 13:00	2017
1/18/2017 13:00	2017
1/18/2017 13:00	2017
1/18/2017 14:00	2017
1/18/2017 16:00	2017
1/18/2017 16:00	2017
1/18/2017 18:00	2017
1/18/2017 18:00	2017
1/18/2017 18:00	2017
1/18/2017 18:00	2017
1/18/2017 20:00	2017
1/18/2017 20:00	2017
1/18/2017 21:00	2017
1/18/2017 21:00	2017
1/18/2017 22:00	2017

1/18/2017 23:59	2017
1/19/2017 2:00	2017
1/19/2017 3:00	2017
1/19/2017 4:00	2017
1/19/2017 4:00	2017
1/19/2017 6:00	2017
1/19/2017 6:00	2017
1/19/2017 6:00	2017
1/19/2017 6:00	2017
1/19/2017 6:00	2017
1/19/2017 6:00	2017
1/19/2017 8:00	2017
1/19/2017 8:00	2017
1/19/2017 8:00	2017
1/19/2017 8:00	2017
1/19/2017 8:00	2017
1/19/2017 10:00	2017
1/19/2017 10:00	2017
1/19/2017 18:00	2017
1/19/2017 20:00	2017
1/19/2017 20:00	2017
1/19/2017 20:00	2017
1/19/2017 22:00	2017
1/19/2017 22:00	2017
1/19/2017 22:00	2017
1/19/2017 22:00	2017
1/19/2017 22:00	2017
1/20/2017 2:00	2017
1/20/2017 2:00	2017
1/20/2017 4:00	2017
1/20/2017 4:00	2017
1/20/2017 6:00	2017
1/20/2017 6:00	2017
1/20/2017 6:00	2017
1/20/2017 9:00	2017
1/20/2017 12:00	2017
1/20/2017 12:00	2017
1/20/2017 12:00	2017
1/20/2017 13:00	2017
1/20/2017 16:00	2017
1/20/2017 18:00	2017
1/20/2017 20:00	2017
1/20/2017 20:00	2017
1/20/2017 22:00	2017
1/20/2017 22:00	2017
1/20/2017 23:59	2017
1/20/2017 23:59	2017

1/21/2017 2:00	2017
1/21/2017 2:00	2017
1/21/2017 2:00	2017
1/21/2017 4:00	2017
1/21/2017 4:00	2017
1/21/2017 15:00	2017
1/21/2017 15:00	2017
1/21/2017 16:00	2017
1/21/2017 16:00	2017
1/21/2017 16:00	2017
1/21/2017 18:00	2017
1/21/2017 20:00	2017
1/21/2017 20:00	2017
1/21/2017 20:00	2017
1/21/2017 20:00	2017
1/21/2017 23:00	2017
1/21/2017 23:59	2017
1/22/2017 2:00	2017
1/22/2017 2:00	2017
1/22/2017 2:00	2017
1/22/2017 4:00	2017
1/22/2017 4:00	2017
1/22/2017 6:00	2017
1/22/2017 6:00	2017
1/22/2017 6:00	2017
1/22/2017 6:00	2017
1/22/2017 11:00	2017
1/22/2017 16:00	2017
1/22/2017 17:00	2017
1/22/2017 20:00	2017
1/22/2017 20:00	2017
1/22/2017 22:00	2017
1/22/2017 22:00	2017
1/22/2017 23:59	2017
1/22/2017 23:59	2017
1/23/2017 5:00	2017
1/23/2017 5:00	2017
1/23/2017 6:00	2017
1/23/2017 7:00	2017
1/23/2017 7:00	2017
1/23/2017 11:00	2017
1/23/2017 13:00	2017
1/23/2017 13:00	2017
1/23/2017 13:00	2017
1/23/2017 15:00	2017
1/23/2017 15:00	2017
1/23/2017 16:00	2017

1/25/2017 23:00	2017
1/25/2017 23:00	2017
1/26/2017 1:00	2017
1/26/2017 1:00	2017
1/26/2017 1:00	2017
1/26/2017 2:00	2017
1/26/2017 2:00	2017
1/26/2017 3:00	2017
1/26/2017 3:00	2017
1/26/2017 3:00	2017
1/26/2017 3:00	2017
1/26/2017 3:00	2017
1/26/2017 3:30	2017
1/26/2017 3:30	2017
1/26/2017 4:00	2017
1/26/2017 4:00	2017
1/26/2017 4:00	2017
1/26/2017 5:00	2017
1/26/2017 5:00	2017
1/26/2017 5:00	2017
1/26/2017 5:00	2017
1/26/2017 6:00	2017
1/26/2017 7:00	2017
1/26/2017 7:00	2017
1/26/2017 7:00	2017
1/26/2017 8:00	2017
1/26/2017 8:00	2017
1/26/2017 8:00	2017
1/26/2017 9:00	2017
1/26/2017 9:00	2017
1/26/2017 9:00	2017
1/26/2017 10:00	2017
1/26/2017 10:00	2017
1/26/2017 10:00	2017
1/26/2017 11:00	2017
1/26/2017 11:00	2017
1/26/2017 11:00	2017
1/26/2017 11:00	2017
1/26/2017 14:00	2017
1/26/2017 14:00	2017
1/26/2017 14:00	2017
1/26/2017 15:00	2017
1/26/2017 15:00	2017
1/26/2017 15:00	2017
1/26/2017 16:00	2017
1/26/2017 17:00	2017

1/26/2017 17:00	2017
1/26/2017 17:00	2017
1/26/2017 18:00	2017
1/26/2017 19:00	2017
1/26/2017 19:00	2017
1/26/2017 19:00	2017
1/26/2017 19:00	2017
1/26/2017 19:00	2017
1/26/2017 19:00	2017
1/26/2017 20:00	2017
1/26/2017 20:00	2017
1/26/2017 21:00	2017
1/26/2017 21:00	2017
1/26/2017 22:00	2017
1/26/2017 22:00	2017
1/26/2017 22:00	2017
1/26/2017 22:00	2017
1/26/2017 23:00	2017
1/26/2017 23:00	2017
1/26/2017 23:00	2017
1/26/2017 23:00	2017
1/26/2017 23:00	2017
1/26/2017 23:00	2017
1/26/2017 23:59	2017
1/26/2017 23:59	2017
1/26/2017 23:59	2017
1/26/2017 23:59	2017
1/27/2017 1:00	2017
1/27/2017 1:00	2017
1/27/2017 1:00	2017
1/27/2017 2:00	2017
1/27/2017 2:00	2017
1/27/2017 3:00	2017
1/27/2017 3:00	2017
1/27/2017 3:00	2017
1/27/2017 3:00	2017
1/27/2017 3:00	2017
1/27/2017 4:00	2017
1/27/2017 4:00	2017
1/27/2017 4:00	2017
1/27/2017 6:00	2017
1/27/2017 6:00	2017
1/27/2017 6:00	2017
1/27/2017 6:00	2017
1/27/2017 6:00	2017
1/27/2017 7:00	2017
1/27/2017 7:00	2017
1/27/2017 8:00	2017

1/27/2017 9:00	2017
1/27/2017 9:00	2017
1/27/2017 9:00	2017
1/27/2017 9:00	2017
1/27/2017 11:00	2017
1/27/2017 11:00	2017
1/27/2017 11:00	2017
1/27/2017 11:00	2017
1/27/2017 12:00	2017
1/27/2017 12:00	2017
1/27/2017 16:00	2017
1/27/2017 17:00	2017
1/27/2017 17:00	2017
1/27/2017 18:00	2017
1/27/2017 18:00	2017
1/27/2017 19:00	2017
1/27/2017 19:00	2017
1/27/2017 19:00	2017
1/27/2017 19:00	2017
1/27/2017 19:00	2017
1/27/2017 19:00	2017
1/27/2017 20:00	2017
1/27/2017 20:00	2017
1/27/2017 20:00	2017
1/27/2017 21:00	2017
1/27/2017 21:00	2017
1/27/2017 21:00	2017
1/27/2017 22:00	2017
1/27/2017 22:00	2017
1/27/2017 22:00	2017
1/27/2017 22:00	2017
1/27/2017 22:00	2017
1/27/2017 23:00	2017
1/27/2017 23:59	2017
1/27/2017 23:59	2017
1/28/2017 1:00	2017
1/28/2017 1:00	2017
1/28/2017 2:00	2017
1/28/2017 2:00	2017
1/28/2017 2:00	2017
1/28/2017 2:00	2017
1/28/2017 2:00	2017
1/28/2017 3:00	2017
1/28/2017 3:00	2017
1/28/2017 3:00	2017
1/28/2017 3:00	2017
1/28/2017 3:00	2017

1/28/2017 3:00	2017
1/28/2017 4:00	2017
1/28/2017 4:00	2017
1/28/2017 4:00	2017
1/28/2017 5:00	2017
1/28/2017 5:00	2017
1/28/2017 5:00	2017
1/28/2017 5:00	2017
1/28/2017 5:00	2017
1/28/2017 6:00	2017
1/28/2017 6:00	2017
1/28/2017 6:00	2017
1/28/2017 6:00	2017
1/28/2017 6:00	2017
1/28/2017 6:00	2017
1/28/2017 6:00	2017
1/28/2017 6:00	2017
1/28/2017 7:00	2017
1/28/2017 7:00	2017
1/28/2017 9:00	2017
1/28/2017 9:00	2017
1/28/2017 9:00	2017
1/28/2017 12:00	2017
1/28/2017 12:00	2017
1/28/2017 13:00	2017
1/28/2017 13:00	2017
1/28/2017 14:00	2017
1/28/2017 15:00	2017
1/28/2017 15:00	2017
1/28/2017 15:00	2017
1/28/2017 15:00	2017
1/28/2017 16:00	2017
1/28/2017 16:00	2017
1/28/2017 17:00	2017
1/28/2017 17:00	2017
1/28/2017 18:00	2017
1/28/2017 18:00	2017
1/28/2017 19:00	2017
1/28/2017 19:00	2017
1/28/2017 19:00	2017
1/28/2017 19:00	2017
1/28/2017 19:00	2017
1/28/2017 20:00	2017
1/28/2017 20:00	2017
1/28/2017 20:00	2017
1/28/2017 21:00	2017

1/28/2017 21:00	2017
1/28/2017 21:00	2017
1/28/2017 21:00	2017
1/28/2017 21:00	2017
1/28/2017 22:00	2017
1/28/2017 22:00	2017
1/28/2017 22:00	2017
1/28/2017 23:00	2017
1/28/2017 23:00	2017
1/28/2017 23:00	2017
1/28/2017 23:00	2017
1/28/2017 23:59	2017
1/28/2017 23:59	2017
1/28/2017 23:59	2017
1/29/2017 1:00	2017
1/29/2017 1:00	2017
1/29/2017 1:00	2017
1/29/2017 1:00	2017
1/29/2017 1:00	2017
1/29/2017 1:00	2017
1/29/2017 1:00	2017
1/29/2017 3:00	2017
1/29/2017 3:00	2017
1/29/2017 3:00	2017
1/29/2017 4:00	2017
1/29/2017 4:00	2017
1/29/2017 4:00	2017
1/29/2017 4:00	2017
1/29/2017 5:00	2017
1/29/2017 5:00	2017
1/29/2017 5:00	2017
1/29/2017 5:00	2017
1/29/2017 6:00	2017
1/29/2017 6:00	2017
1/29/2017 6:00	2017
1/29/2017 6:00	2017
1/29/2017 7:00	2017
1/29/2017 7:00	2017
1/29/2017 9:00	2017
1/29/2017 10:00	2017
1/29/2017 10:00	2017
1/29/2017 11:00	2017
1/29/2017 11:00	2017
1/29/2017 11:00	2017

1/29/2017 14:00	2017
1/29/2017 15:00	2017
1/29/2017 15:00	2017
1/29/2017 16:00	2017
1/29/2017 16:00	2017
1/29/2017 17:00	2017
1/29/2017 17:00	2017
1/29/2017 17:00	2017
1/29/2017 18:00	2017
1/29/2017 19:00	2017
1/29/2017 19:00	2017
1/29/2017 19:00	2017
1/29/2017 19:00	2017
1/29/2017 20:00	2017
1/29/2017 21:00	2017
1/29/2017 21:00	2017
1/29/2017 21:00	2017
1/29/2017 21:00	2017
1/29/2017 21:00	2017
1/29/2017 21:00	2017
1/29/2017 21:00	2017
1/29/2017 23:00	2017
1/29/2017 23:00	2017
1/29/2017 23:00	2017
1/29/2017 23:00	2017
1/29/2017 23:59	2017
1/29/2017 23:59	2017
1/29/2017 23:59	2017
1/30/2017 1:00	2017
1/30/2017 1:00	2017
1/30/2017 2:00	2017
1/30/2017 2:00	2017
1/30/2017 2:00	2017
1/30/2017 3:00	2017
1/30/2017 3:00	2017
1/30/2017 3:00	2017
1/30/2017 3:00	2017
1/30/2017 4:00	2017
1/30/2017 4:00	2017
1/30/2017 4:00	2017
1/30/2017 4:00	2017
1/30/2017 4:00	2017
1/30/2017 5:00	2017
1/30/2017 5:00	2017

1/30/2017 5:00	2017
1/30/2017 5:00	2017
1/30/2017 6:00	2017
1/30/2017 7:00	2017
1/30/2017 7:00	2017
1/30/2017 7:00	2017
1/30/2017 8:00	2017
1/30/2017 9:00	2017
1/30/2017 9:00	2017
1/30/2017 9:00	2017
1/30/2017 11:00	2017
1/30/2017 11:00	2017
1/30/2017 11:00	2017
1/30/2017 11:00	2017
1/30/2017 12:00	2017
1/30/2017 13:00	2017
1/30/2017 13:00	2017
1/30/2017 16:00	2017
1/30/2017 17:00	2017
1/30/2017 17:00	2017
1/30/2017 18:00	2017
1/30/2017 19:00	2017
1/30/2017 19:00	2017
1/30/2017 19:00	2017
1/30/2017 19:00	2017
1/30/2017 19:00	2017
1/30/2017 20:00	2017
1/30/2017 21:00	2017
1/30/2017 21:00	2017
1/30/2017 21:00	2017
1/30/2017 21:00	2017
1/30/2017 21:00	2017
1/30/2017 21:00	2017
1/30/2017 22:00	2017
1/30/2017 22:00	2017
1/30/2017 23:00	2017
1/30/2017 23:00	2017
1/30/2017 23:00	2017
1/30/2017 23:59	2017
1/31/2017 1:00	2017
1/31/2017 1:00	2017
1/31/2017 1:00	2017
1/31/2017 1:00	2017
1/31/2017 2:00	2017
1/31/2017 3:00	2017
1/31/2017 3:00	2017

1/31/2017 5:00	2017
1/31/2017 5:00	2017
1/31/2017 5:00	2017
1/31/2017 5:00	2017
1/31/2017 5:00	2017
1/31/2017 6:00	2017
1/31/2017 6:00	2017
1/31/2017 6:00	2017
1/31/2017 7:00	2017
1/31/2017 7:00	2017
1/31/2017 7:00	2017
1/31/2017 7:00	2017
1/31/2017 7:00	2017
1/31/2017 7:00	2017
1/31/2017 8:00	2017
1/31/2017 8:00	2017
1/31/2017 8:00	2017
1/31/2017 8:00	2017
1/31/2017 9:00	2017
1/31/2017 9:00	2017
1/31/2017 9:00	2017
1/31/2017 9:00	2017
1/31/2017 10:00	2017
1/31/2017 10:00	2017
1/31/2017 10:00	2017
1/31/2017 11:00	2017
1/31/2017 11:00	2017
1/31/2017 12:00	2017
1/31/2017 12:00	2017
1/31/2017 12:00	2017
1/31/2017 13:00	2017
1/31/2017 13:00	2017
1/31/2017 13:00	2017
1/31/2017 13:00	2017
1/31/2017 15:00	2017
1/31/2017 15:00	2017
1/31/2017 15:00	2017
1/31/2017 15:00	2017
1/31/2017 15:00	2017
1/31/2017 17:00	2017
1/31/2017 18:00	2017
1/31/2017 18:00	2017
1/31/2017 19:00	2017
1/31/2017 19:00	2017

2/1/2017 22:00	2017
2/1/2017 23:00	2017
2/1/2017 23:00	2017
2/1/2017 23:00	2017
2/1/2017 23:00	2017
2/1/2017 23:59	2017
2/1/2017 23:59	2017
2/1/2017 23:59	2017
2/2/2017 1:00	2017
2/2/2017 1:00	2017
2/2/2017 1:00	2017
2/2/2017 1:00	2017
2/2/2017 1:00	2017
2/2/2017 1:00	2017
2/2/2017 1:00	2017
2/2/2017 2:00	2017
2/2/2017 2:00	2017
2/2/2017 3:00	2017
2/2/2017 3:00	2017
2/2/2017 3:00	2017
2/2/2017 4:00	2017
2/2/2017 5:00	2017
2/2/2017 5:00	2017
2/2/2017 5:00	2017
2/2/2017 5:00	2017
2/2/2017 6:00	2017
2/2/2017 6:00	2017
2/2/2017 7:00	2017
2/2/2017 7:00	2017
2/2/2017 7:00	2017
2/2/2017 7:00	2017
2/2/2017 8:00	2017
2/2/2017 8:00	2017
2/2/2017 9:00	2017
2/2/2017 9:00	2017
2/2/2017 9:00	2017
2/2/2017 9:00	2017
2/2/2017 9:00	2017
2/2/2017 10:00	2017
2/2/2017 10:00	2017
2/2/2017 11:00	2017
2/2/2017 12:00	2017
2/2/2017 13:00	2017
2/2/2017 13:00	2017
2/2/2017 14:00	2017

2/2/2017 15:00	2017
2/2/2017 15:00	2017
2/2/2017 15:00	2017
2/2/2017 17:00	2017
2/2/2017 19:00	2017
2/2/2017 22:00	2017
2/2/2017 22:00	2017
2/2/2017 23:00	2017
2/2/2017 23:00	2017
2/2/2017 23:59	2017
2/3/2017 1:00	2017
2/3/2017 1:00	2017
2/3/2017 1:00	2017
2/3/2017 1:00	2017
2/3/2017 2:00	2017
2/3/2017 2:00	2017
2/3/2017 2:00	2017
2/3/2017 3:00	2017
2/3/2017 4:00	2017
2/3/2017 4:00	2017
2/3/2017 4:00	2017
2/3/2017 6:00	2017
2/3/2017 6:00	2017
2/3/2017 6:00	2017
2/3/2017 7:00	2017
2/3/2017 7:00	2017
2/3/2017 7:00	2017
2/3/2017 8:00	2017
2/3/2017 8:00	2017
2/3/2017 8:00	2017
2/3/2017 9:00	2017
2/3/2017 9:00	2017
2/3/2017 10:00	2017
2/3/2017 11:00	2017
2/3/2017 13:00	2017
2/3/2017 21:00	2017
2/3/2017 21:00	2017
2/3/2017 22:00	2017
2/3/2017 23:00	2017
2/3/2017 23:59	2017
2/3/2017 23:59	2017
2/3/2017 23:59	2017
2/4/2017 3:00	2017
2/4/2017 3:00	2017
2/4/2017 5:00	2017
2/4/2017 5:00	2017
2/4/2017 5:00	2017

2/4/2017 7:00	2017
2/4/2017 7:00	2017
2/4/2017 7:00	2017
2/4/2017 7:00	2017
2/4/2017 9:00	2017
2/4/2017 13:00	2017
2/4/2017 13:00	2017
2/4/2017 19:00	2017
2/4/2017 19:00	2017
2/4/2017 21:00	2017
2/4/2017 21:00	2017
2/4/2017 21:00	2017
2/4/2017 21:00	2017
2/4/2017 22:00	2017
2/4/2017 22:00	2017
2/4/2017 23:00	2017
2/4/2017 23:00	2017
2/4/2017 23:00	2017
2/4/2017 23:00	2017
2/5/2017 1:00	2017
2/5/2017 1:00	2017
2/5/2017 5:00	2017
2/5/2017 7:00	2017
2/5/2017 9:00	2017
2/5/2017 9:00	2017
2/5/2017 10:00	2017
2/5/2017 10:00	2017
2/5/2017 11:00	2017
2/5/2017 13:00	2017
2/5/2017 13:00	2017
2/5/2017 15:00	2017
2/5/2017 16:00	2017
2/5/2017 16:00	2017
2/5/2017 16:00	2017
2/5/2017 18:00	2017
2/5/2017 22:00	2017
2/5/2017 22:00	2017
2/5/2017 22:00	2017
2/5/2017 23:00	2017
2/6/2017 1:00	2017
2/6/2017 1:00	2017
2/6/2017 1:00	2017
2/6/2017 1:00	2017
2/6/2017 3:00	2017
2/6/2017 3:00	2017
2/6/2017 4:00	2017
2/6/2017 4:00	2017

2/6/2017 5:00	2017
2/6/2017 5:00	2017
2/6/2017 6:00	2017
2/6/2017 6:00	2017
2/6/2017 6:00	2017
2/6/2017 7:00	2017
2/6/2017 7:00	2017
2/6/2017 7:00	2017
2/6/2017 8:00	2017
2/6/2017 10:00	2017
2/6/2017 11:00	2017
2/6/2017 19:00	2017
2/6/2017 19:00	2017
2/6/2017 21:00	2017
2/6/2017 22:00	2017
2/6/2017 22:00	2017
2/6/2017 23:00	2017
2/7/2017 1:00	2017
2/7/2017 1:00	2017
2/7/2017 1:00	2017
2/7/2017 1:00	2017
2/7/2017 1:00	2017
2/7/2017 2:00	2017
2/7/2017 3:00	2017
2/7/2017 6:00	2017
2/7/2017 6:00	2017
2/7/2017 6:00	2017
2/7/2017 6:00	2017
2/7/2017 7:00	2017
2/7/2017 7:00	2017
2/7/2017 16:00	2017
2/7/2017 21:00	2017
2/7/2017 21:00	2017
2/7/2017 21:00	2017
2/8/2017 2:00	2017
2/8/2017 3:00	2017
2/8/2017 4:00	2017
2/8/2017 5:00	2017
2/8/2017 5:00	2017
2/8/2017 5:00	2017
2/8/2017 5:00	2017
2/8/2017 6:00	2017
2/8/2017 7:00	2017
2/8/2017 7:00	2017
2/8/2017 9:00	2017
2/8/2017 9:00	2017
2/8/2017 9:00	2017

2/8/2017 11:00	2017
2/8/2017 12:00	2017
2/8/2017 19:00	2017
2/8/2017 20:00	2017
2/8/2017 23:00	2017
2/8/2017 23:00	2017
2/8/2017 23:00	2017
2/8/2017 23:00	2017
2/9/2017 2:00	2017
2/9/2017 2:00	2017
2/9/2017 3:00	2017
2/9/2017 4:00	2017
2/9/2017 4:00	2017
2/9/2017 5:00	2017
2/9/2017 10:00	2017
2/9/2017 13:00	2017
2/9/2017 13:00	2017
2/9/2017 23:00	2017
2/10/2017 1:00	2017
2/10/2017 2:00	2017
2/10/2017 2:00	2017
2/10/2017 3:00	2017
2/10/2017 4:00	2017
2/10/2017 4:00	2017
2/10/2017 4:00	2017
2/10/2017 4:00	2017
2/10/2017 5:00	2017
2/10/2017 6:00	2017
2/10/2017 6:00	2017
2/10/2017 6:00	2017
2/10/2017 8:00	2017
2/10/2017 8:00	2017
2/10/2017 9:00	2017
2/10/2017 9:00	2017
2/10/2017 9:00	2017
2/10/2017 9:00	2017
2/10/2017 9:00	2017
2/10/2017 10:00	2017
2/10/2017 13:00	2017
2/10/2017 13:00	2017
2/10/2017 13:00	2017
2/10/2017 13:00	2017
2/10/2017 13:00	2017
2/10/2017 14:00	2017
2/10/2017 15:00	2017
2/10/2017 21:00	2017
2/10/2017 21:00	2017

2/12/2017 7:00	2017
2/12/2017 7:00	2017
2/12/2017 7:00	2017
2/12/2017 8:00	2017
2/12/2017 8:00	2017
2/12/2017 9:00	2017
2/12/2017 9:00	2017
2/12/2017 9:00	2017
2/12/2017 10:00	2017
2/12/2017 10:00	2017
2/12/2017 10:00	2017
2/12/2017 10:00	2017
2/12/2017 11:00	2017
2/12/2017 13:00	2017
2/12/2017 13:00	2017
2/12/2017 15:00	2017
2/12/2017 15:00	2017
2/12/2017 15:00	2017
2/12/2017 16:00	2017
2/12/2017 17:00	2017
2/12/2017 17:00	2017
2/12/2017 17:00	2017
2/12/2017 17:00	2017
2/12/2017 19:00	2017
2/12/2017 19:00	2017
2/12/2017 19:00	2017
2/12/2017 19:00	2017
2/12/2017 21:00	2017
2/12/2017 21:00	2017
2/12/2017 21:00	2017
2/12/2017 21:00	2017
2/12/2017 21:00	2017
2/12/2017 21:00	2017
2/12/2017 21:00	2017
2/12/2017 22:00	2017
2/12/2017 22:00	2017
2/12/2017 23:00	2017
2/12/2017 23:00	2017
2/12/2017 23:00	2017
2/12/2017 23:00	2017
2/12/2017 23:00	2017
2/12/2017 23:00	2017
2/12/2017 23:59	2017
2/12/2017 23:59	2017
2/12/2017 23:59	2017
2/13/2017 1:00	2017

2/13/2017 1:00	2017
2/13/2017 1:00	2017
2/13/2017 1:00	2017
2/13/2017 1:00	2017
2/13/2017 2:00	2017
2/13/2017 2:00	2017
2/13/2017 2:00	2017
2/13/2017 2:00	2017
2/13/2017 2:00	2017
2/13/2017 2:00	2017
2/13/2017 2:00	2017
2/13/2017 2:00	2017
2/13/2017 3:00	2017
2/13/2017 3:00	2017
2/13/2017 3:00	2017
2/13/2017 3:00	2017
2/13/2017 3:00	2017
2/13/2017 3:00	2017
2/13/2017 3:00	2017
2/13/2017 4:00	2017
2/13/2017 4:00	2017
2/13/2017 4:00	2017
2/13/2017 4:00	2017
2/13/2017 5:00	2017
2/13/2017 5:00	2017
2/13/2017 6:00	2017
2/13/2017 6:00	2017
2/13/2017 6:00	2017
2/13/2017 6:00	2017
2/13/2017 7:00	2017
2/13/2017 7:00	2017
2/13/2017 7:00	2017
2/13/2017 7:00	2017
2/13/2017 7:00	2017
2/13/2017 7:00	2017
2/13/2017 7:00	2017
2/13/2017 8:00	2017
2/13/2017 8:00	2017
2/13/2017 9:00	2017
2/13/2017 9:00	2017
2/13/2017 9:00	2017
2/13/2017 10:00	2017
2/13/2017 10:00	2017
2/13/2017 11:00	2017
2/13/2017 11:00	2017
2/13/2017 11:00	2017
2/13/2017 11:00	2017

2/13/2017 13:00	2017
2/13/2017 13:00	2017
2/13/2017 13:00	2017
2/13/2017 15:00	2017
2/13/2017 15:00	2017
2/13/2017 15:00	2017
2/13/2017 15:00	2017
2/13/2017 15:00	2017
2/13/2017 15:00	2017
2/13/2017 15:00	2017
2/13/2017 15:00	2017
2/13/2017 15:00	2017
2/13/2017 15:00	2017
2/13/2017 15:00	2017
2/13/2017 15:00	2017
2/13/2017 17:00	2017
2/13/2017 17:00	2017
2/13/2017 17:00	2017
2/13/2017 17:00	2017
2/13/2017 18:00	2017
2/13/2017 19:00	2017
2/13/2017 19:00	2017
2/13/2017 19:00	2017
2/13/2017 19:00	2017
2/13/2017 19:00	2017
2/13/2017 19:00	2017
2/13/2017 19:00	2017
2/13/2017 19:00	2017
2/13/2017 21:00	2017
2/13/2017 21:00	2017
2/13/2017 21:00	2017
2/13/2017 21:00	2017
2/13/2017 21:00	2017
2/13/2017 21:00	2017
2/13/2017 21:00	2017
2/13/2017 21:00	2017
2/13/2017 21:00	2017
2/13/2017 22:00	2017
2/13/2017 23:00	2017
2/13/2017 23:00	2017
2/13/2017 23:00	2017
2/13/2017 23:00	2017
2/13/2017 23:00	2017
2/13/2017 23:59	2017
2/13/2017 23:59	2017
2/13/2017 23:59	2017

2/14/2017 1:00	2017
2/14/2017 1:00	2017
2/14/2017 1:00	2017
2/14/2017 1:00	2017
2/14/2017 1:00	2017
2/14/2017 2:00	2017
2/14/2017 2:00	2017
2/14/2017 3:00	2017
2/14/2017 3:00	2017
2/14/2017 3:00	2017
2/14/2017 4:00	2017
2/14/2017 4:00	2017
2/14/2017 4:00	2017
2/14/2017 4:00	2017
2/14/2017 5:00	2017
2/14/2017 5:00	2017
2/14/2017 5:00	2017
2/14/2017 5:00	2017
2/14/2017 5:00	2017
2/14/2017 6:00	2017
2/14/2017 6:00	2017
2/14/2017 6:00	2017
2/14/2017 7:00	2017
2/14/2017 7:00	2017
2/14/2017 7:00	2017
2/14/2017 7:00	2017
2/14/2017 7:00	2017
2/14/2017 9:00	2017
2/14/2017 9:00	2017
2/14/2017 9:00	2017
2/14/2017 9:00	2017
2/14/2017 9:00	2017
2/14/2017 9:00	2017
2/14/2017 10:00	2017
2/14/2017 10:00	2017
2/14/2017 10:00	2017
2/14/2017 11:00	2017
2/14/2017 11:00	2017
2/14/2017 11:00	2017
2/14/2017 11:00	2017
2/14/2017 11:00	2017
2/14/2017 13:00	2017
2/14/2017 15:00	2017
2/14/2017 15:00	2017

2/15/2017 5:00	2017
2/15/2017 5:00	2017
2/15/2017 6:00	2017
2/15/2017 6:00	2017
2/15/2017 7:00	2017
2/15/2017 7:00	2017
2/15/2017 7:00	2017
2/15/2017 7:00	2017
2/15/2017 9:00	2017
2/15/2017 9:00	2017
2/15/2017 9:00	2017
2/15/2017 9:00	2017
2/15/2017 9:00	2017
2/15/2017 10:00	2017
2/15/2017 11:00	2017
2/15/2017 11:00	2017
2/15/2017 11:00	2017
2/15/2017 11:00	2017
2/15/2017 11:00	2017
2/15/2017 11:00	2017
2/15/2017 11:00	2017
2/15/2017 11:00	2017
2/15/2017 11:00	2017
2/15/2017 11:00	2017
2/15/2017 11:00	2017
2/15/2017 11:00	2017
2/15/2017 11:00	2017
2/15/2017 11:00	2017
2/15/2017 13:00	2017
2/15/2017 13:00	2017
2/15/2017 13:00	2017
2/15/2017 13:00	2017
2/15/2017 13:00	2017
2/15/2017 13:00	2017
2/15/2017 13:00	2017
2/15/2017 13:00	2017
2/15/2017 13:00	2017
2/15/2017 13:00	2017
2/15/2017 13:00	2017
2/15/2017 15:00	2017
2/15/2017 15:00	2017
2/15/2017 15:00	2017
2/15/2017 15:00	2017
2/15/2017 17:00	2017
2/15/2017 17:00	2017
2/15/2017 17:00	2017
2/15/2017 17:00	2017

2/15/2017 17:00	2017
2/15/2017 17:00	2017
2/15/2017 17:00	2017
2/15/2017 18:00	2017
2/15/2017 18:00	2017
2/15/2017 19:00	2017
2/15/2017 19:00	2017
2/15/2017 20:00	2017
2/15/2017 21:00	2017
2/15/2017 21:00	2017
2/15/2017 21:00	2017
2/15/2017 21:00	2017
2/15/2017 21:00	2017
2/15/2017 23:00	2017
2/15/2017 23:00	2017
2/15/2017 23:00	2017
2/15/2017 23:59	2017
2/15/2017 23:59	2017
2/16/2017 1:00	2017
2/16/2017 1:00	2017
2/16/2017 2:00	2017
2/16/2017 3:00	2017
2/16/2017 3:00	2017
2/16/2017 3:00	2017
2/16/2017 3:00	2017
2/16/2017 3:00	2017
2/16/2017 4:00	2017
2/16/2017 4:00	2017
2/16/2017 5:00	2017
2/16/2017 5:00	2017
2/16/2017 5:00	2017
2/16/2017 5:00	2017
2/16/2017 5:00	2017
2/16/2017 6:00	2017
2/16/2017 6:00	2017
2/16/2017 7:00	2017
2/16/2017 7:00	2017
2/16/2017 7:00	2017
2/16/2017 7:00	2017
2/16/2017 7:00	2017
2/16/2017 9:00	2017
2/16/2017 9:00	2017
2/16/2017 9:00	2017
2/16/2017 11:00	2017

2/16/2017 13:00	2017
2/16/2017 13:00	2017
2/16/2017 13:00	2017
2/16/2017 14:00	2017
2/16/2017 14:00	2017
2/16/2017 19:00	2017
2/16/2017 21:00	2017
2/16/2017 22:00	2017
2/16/2017 22:00	2017
2/16/2017 23:00	2017
2/16/2017 23:59	2017
2/17/2017 2:00	2017
2/17/2017 2:00	2017
2/17/2017 3:00	2017
2/17/2017 4:00	2017
2/17/2017 5:00	2017
2/17/2017 5:00	2017
2/17/2017 6:00	2017
2/17/2017 6:00	2017
2/17/2017 7:00	2017
2/17/2017 7:00	2017
2/17/2017 7:00	2017
2/17/2017 8:00	2017
2/17/2017 9:00	2017
2/17/2017 10:00	2017
2/17/2017 10:00	2017
2/17/2017 11:00	2017
2/17/2017 11:00	2017
2/17/2017 12:00	2017
2/17/2017 23:59	2017
2/18/2017 2:00	2017
2/18/2017 7:00	2017
2/18/2017 16:00	2017
2/18/2017 16:00	2017
2/18/2017 21:00	2017
2/19/2017 1:00	2017
2/19/2017 11:00	2017
2/19/2017 11:00	2017
2/19/2017 19:00	2017
2/20/2017 9:00	2017
2/20/2017 13:00	2017
2/20/2017 15:00	2017
2/20/2017 17:00	2017
2/20/2017 21:00	2017
2/20/2017 21:00	2017
2/21/2017 1:00	2017
2/21/2017 3:00	2017

2/21/2017 7:00	2017
2/22/2017 2:00	2017
2/22/2017 3:00	2017
2/22/2017 6:00	2017
2/22/2017 8:00	2017
2/22/2017 18:00	2017
2/22/2017 19:00	2017
2/23/2017 9:30	2017
2/23/2017 9:30	2017
2/23/2017 9:30	2017
2/23/2017 12:00	2017
2/23/2017 18:00	2017
2/23/2017 18:00	2017
2/23/2017 21:00	2017
2/23/2017 21:00	2017
2/23/2017 22:00	2017
2/23/2017 23:00	2017
2/23/2017 23:00	2017
2/24/2017 6:00	2017
2/24/2017 7:00	2017
2/24/2017 9:00	2017
2/24/2017 14:00	2017
2/25/2017 11:00	2017
2/25/2017 11:00	2017
2/25/2017 15:00	2017
2/25/2017 17:00	2017
2/25/2017 19:00	2017
2/25/2017 19:00	2017
2/25/2017 19:00	2017
2/25/2017 19:00	2017
2/26/2017 21:00	2017
2/26/2017 23:00	2017
2/27/2017 3:00	2017
2/27/2017 5:00	2017
2/27/2017 7:00	2017
2/27/2017 15:00	2017
2/27/2017 19:00	2017
2/27/2017 19:00	2017
2/27/2017 19:00	2017
2/27/2017 19:00	2017
2/28/2017 3:00	2017
2/28/2017 7:00	2017
2/28/2017 7:00	2017
2/28/2017 7:00	2017
2/28/2017 19:00	2017
2/28/2017 19:00	2017
2/28/2017 19:00	2017
2/28/2017 19:00	2017
2/28/2017 19:00	2017

2/28/2017 21:00	2017
3/1/2017 3:00	2017
3/1/2017 3:00	2017
3/1/2017 15:00	2017
3/1/2017 19:00	2017
3/1/2017 19:00	2017
3/2/2017 11:00	2017
3/2/2017 13:00	2017
3/2/2017 21:00	2017
3/3/2017 19:00	2017
3/7/2017 7:00	2017
3/7/2017 7:00	2017
3/7/2017 7:00	2017
3/7/2017 13:00	2017
3/14/2017 20:00	2017
3/14/2017 22:00	2017
3/15/2017 12:00	2017
3/15/2017 14:00	2017
3/15/2017 14:00	2017
3/17/2017 4:00	2017
3/20/2017 23:59	2017
3/20/2017 23:59	2017
3/20/2017 23:59	2017
3/21/2017 8:00	2017
3/21/2017 10:00	2017
3/21/2017 12:00	2017
3/22/2017 2:00	2017
3/22/2017 4:00	2017
3/22/2017 6:00	2017
3/22/2017 8:00	2017
3/22/2017 23:59	2017
3/23/2017 4:00	2017
3/23/2017 12:00	2017
3/23/2017 12:00	2017
3/24/2017 2:00	2017
3/24/2017 2:00	2017
3/24/2017 8:00	2017
3/24/2017 8:00	2017
3/25/2017 18:00	2017
3/25/2017 18:00	2017
3/25/2017 18:00	2017
3/25/2017 20:00	2017
3/26/2017 23:59	2017
3/27/2017 4:00	2017
3/27/2017 4:00	2017
3/27/2017 4:00	2017
3/27/2017 4:00	2017

3/27/2017 4:00	2017
3/27/2017 4:00	2017
3/27/2017 4:00	2017
3/27/2017 4:00	2017
3/27/2017 4:00	2017
3/27/2017 6:00	2017
3/27/2017 8:00	2017
3/27/2017 8:00	2017
3/27/2017 8:00	2017
3/27/2017 8:00	2017
3/27/2017 20:00	2017
3/27/2017 22:00	2017
3/27/2017 23:59	2017
3/28/2017 2:00	2017
3/28/2017 2:00	2017
3/28/2017 2:00	2017
3/28/2017 2:00	2017
3/28/2017 2:00	2017
3/28/2017 2:00	2017
3/28/2017 4:00	2017
3/28/2017 4:00	2017
3/28/2017 4:00	2017
3/28/2017 4:00	2017
3/28/2017 6:00	2017
3/28/2017 6:00	2017
3/28/2017 6:00	2017
3/28/2017 6:00	2017
3/28/2017 6:00	2017
3/28/2017 8:00	2017
3/28/2017 8:00	2017
3/28/2017 10:00	2017
3/28/2017 12:00	2017
3/28/2017 12:00	2017
3/28/2017 22:00	2017
3/28/2017 22:00	2017
3/28/2017 23:59	2017
3/28/2017 23:59	2017
3/28/2017 23:59	2017
3/28/2017 23:59	2017
3/29/2017 2:00	2017
3/29/2017 2:00	2017
3/29/2017 2:00	2017
3/29/2017 4:00	2017
3/29/2017 4:00	2017
3/29/2017 4:00	2017
3/29/2017 4:00	2017

3/29/2017 4:00	2017
3/29/2017 6:00	2017
3/29/2017 6:00	2017
3/29/2017 6:00	2017
3/29/2017 6:00	2017
3/29/2017 8:00	2017
3/29/2017 8:00	2017
3/29/2017 9:30	2017
3/29/2017 10:00	2017
3/29/2017 10:00	2017
3/29/2017 20:00	2017
3/29/2017 20:00	2017
3/29/2017 22:00	2017
3/29/2017 22:00	2017
3/29/2017 22:00	2017
3/29/2017 22:00	2017
3/29/2017 22:00	2017
3/29/2017 23:59	2017
3/29/2017 23:59	2017
3/29/2017 23:59	2017
3/29/2017 23:59	2017
3/30/2017 2:00	2017
3/30/2017 2:00	2017
3/30/2017 2:00	2017
3/30/2017 4:00	2017
3/30/2017 4:00	2017
3/30/2017 4:00	2017
3/30/2017 6:00	2017
3/30/2017 6:00	2017
3/30/2017 6:00	2017
3/30/2017 6:00	2017
3/30/2017 8:00	2017
3/30/2017 8:00	2017
3/30/2017 8:00	2017
3/30/2017 8:00	2017
3/30/2017 10:00	2017
3/30/2017 23:59	2017
3/31/2017 6:00	2017
3/31/2017 6:00	2017
3/31/2017 6:00	2017
3/31/2017 8:00	2017
3/31/2017 23:59	2017
4/1/2017 2:00	2017
4/1/2017 4:00	2017
4/2/2017 10:00	2017
4/2/2017 14:00	2017
4/2/2017 14:00	2017

4/2/2017 20:00	2017
4/2/2017 20:00	2017
4/2/2017 22:00	2017
4/2/2017 22:00	2017
4/2/2017 23:59	2017
4/2/2017 23:59	2017
4/2/2017 23:59	2017
4/2/2017 23:59	2017
4/3/2017 2:00	2017
4/3/2017 2:00	2017
4/3/2017 2:00	2017
4/3/2017 2:00	2017
4/3/2017 4:00	2017
4/3/2017 4:00	2017
4/3/2017 6:00	2017
4/3/2017 8:00	2017
4/3/2017 8:00	2017
4/3/2017 8:00	2017
4/3/2017 10:00	2017
4/3/2017 10:00	2017
4/3/2017 10:00	2017
4/3/2017 10:00	2017
4/3/2017 12:00	2017
4/3/2017 12:00	2017
4/3/2017 20:00	2017
4/3/2017 22:00	2017
4/3/2017 22:00	2017
4/3/2017 23:59	2017
4/3/2017 23:59	2017
4/3/2017 23:59	2017
4/3/2017 23:59	2017
4/4/2017 2:00	2017
4/4/2017 2:00	2017
4/4/2017 2:00	2017
4/4/2017 2:00	2017
4/4/2017 4:00	2017
4/4/2017 8:00	2017
4/4/2017 12:00	2017
4/4/2017 14:00	2017
4/4/2017 22:00	2017
4/4/2017 22:00	2017
4/4/2017 23:59	2017
4/4/2017 23:59	2017
4/4/2017 23:59	2017
4/4/2017 23:59	2017
4/5/2017 2:00	2017
4/5/2017 2:00	2017

4/5/2017 4:00	2017
4/5/2017 4:00	2017
4/5/2017 4:00	2017
4/5/2017 4:00	2017
4/5/2017 6:00	2017
4/5/2017 8:00	2017
4/5/2017 10:00	2017
4/5/2017 14:00	2017
4/5/2017 16:00	2017
4/5/2017 16:00	2017
4/5/2017 20:00	2017
4/5/2017 22:00	2017
4/5/2017 22:00	2017
4/5/2017 23:59	2017
4/5/2017 23:59	2017
4/5/2017 23:59	2017
4/6/2017 2:00	2017
4/6/2017 2:00	2017
4/6/2017 2:00	2017
4/6/2017 4:00	2017
4/6/2017 4:00	2017
4/6/2017 4:00	2017
4/6/2017 6:00	2017
4/6/2017 8:00	2017
4/6/2017 10:00	2017
4/6/2017 10:00	2017
4/6/2017 14:00	2017
4/6/2017 23:59	2017
4/6/2017 23:59	2017
4/7/2017 2:00	2017
4/7/2017 2:00	2017
4/7/2017 2:00	2017
4/7/2017 2:00	2017
4/7/2017 2:00	2017
4/7/2017 4:00	2017
4/7/2017 4:00	2017
4/7/2017 4:00	2017
4/7/2017 4:00	2017
4/7/2017 4:00	2017
4/7/2017 4:00	2017
4/7/2017 4:00	2017
4/7/2017 4:00	2017
4/7/2017 4:00	2017
4/7/2017 4:00	2017
4/7/2017 4:00	2017
4/7/2017 4:00	2017
4/7/2017 6:00	2017
4/7/2017 6:00	2017
4/7/2017 6:00	2017

4/7/2017 6:00	2017
4/7/2017 6:00	2017
4/7/2017 6:00	2017
4/7/2017 6:00	2017
4/7/2017 6:00	2017
4/7/2017 6:00	2017
4/7/2017 6:00	2017
4/7/2017 6:00	2017
4/7/2017 6:00	2017
4/7/2017 12:00	2017
4/7/2017 12:00	2017
4/7/2017 12:00	2017
4/7/2017 14:00	2017
4/7/2017 14:00	2017
4/7/2017 14:00	2017
4/7/2017 14:00	2017
4/7/2017 14:00	2017
4/7/2017 14:00	2017
4/7/2017 14:00	2017
4/7/2017 16:00	2017
4/7/2017 16:00	2017
4/7/2017 18:00	2017
4/7/2017 18:00	2017
4/7/2017 20:00	2017
4/7/2017 22:00	2017
4/7/2017 23:59	2017
4/7/2017 23:59	2017
4/7/2017 23:59	2017
4/8/2017 2:00	2017
4/8/2017 2:00	2017
4/8/2017 2:00	2017
4/8/2017 2:00	2017
4/8/2017 4:00	2017
4/8/2017 4:00	2017
4/8/2017 4:00	2017
4/8/2017 4:00	2017
4/8/2017 6:00	2017
4/8/2017 6:00	2017
4/8/2017 6:00	2017
4/8/2017 6:00	2017
4/8/2017 6:00	2017
4/8/2017 6:00	2017
4/8/2017 6:00	2017
4/8/2017 6:00	2017
4/8/2017 10:00	2017
4/8/2017 10:00	2017
4/8/2017 12:00	2017

4/8/2017 18:00	2017
4/8/2017 20:00	2017
4/8/2017 22:00	2017
4/8/2017 22:00	2017
4/8/2017 23:59	2017
4/8/2017 23:59	2017
4/9/2017 2:00	2017
4/9/2017 2:00	2017
4/9/2017 2:00	2017
4/9/2017 4:00	2017
4/9/2017 4:00	2017
4/9/2017 4:00	2017
4/9/2017 4:00	2017
4/9/2017 6:00	2017
4/9/2017 6:00	2017
4/9/2017 6:00	2017
4/9/2017 6:00	2017
4/9/2017 6:00	2017
4/9/2017 6:00	2017
4/9/2017 8:00	2017
4/9/2017 8:00	2017
4/9/2017 14:00	2017
4/9/2017 16:00	2017
4/9/2017 16:00	2017
4/9/2017 18:00	2017
4/9/2017 20:00	2017
4/9/2017 20:00	2017
4/9/2017 22:00	2017
4/9/2017 22:00	2017
4/9/2017 23:59	2017
4/9/2017 23:59	2017
4/10/2017 2:00	2017
4/10/2017 2:00	2017
4/10/2017 2:00	2017
4/10/2017 4:00	2017
4/10/2017 4:00	2017
4/10/2017 6:00	2017
4/10/2017 6:00	2017
4/10/2017 6:00	2017
4/10/2017 6:00	2017
4/10/2017 6:00	2017
4/10/2017 6:00	2017
4/10/2017 8:00	2017
4/10/2017 8:00	2017
4/10/2017 8:00	2017
4/10/2017 8:00	2017

4/10/2017 8:00	2017
4/10/2017 10:00	2017
4/10/2017 10:00	2017
4/10/2017 10:00	2017
4/10/2017 12:00	2017
4/10/2017 12:00	2017
4/10/2017 12:00	2017
4/10/2017 14:00	2017
4/10/2017 14:00	2017
4/10/2017 14:00	2017
4/10/2017 14:00	2017
4/10/2017 14:00	2017
4/10/2017 18:00	2017
4/10/2017 18:00	2017
4/10/2017 20:00	2017
4/10/2017 20:00	2017
4/10/2017 20:00	2017
4/10/2017 22:00	2017
4/10/2017 22:00	2017
4/10/2017 22:00	2017
4/10/2017 23:59	2017
4/10/2017 23:59	2017
4/10/2017 23:59	2017
4/10/2017 23:59	2017
4/10/2017 23:59	2017
4/11/2017 2:00	2017
4/11/2017 2:00	2017
4/11/2017 2:00	2017
4/11/2017 2:00	2017
4/11/2017 4:00	2017
4/11/2017 4:00	2017
4/11/2017 4:00	2017
4/11/2017 6:00	2017
4/11/2017 6:00	2017
4/11/2017 6:00	2017
4/11/2017 6:00	2017
4/11/2017 8:00	2017
4/11/2017 8:00	2017
4/11/2017 10:00	2017
4/11/2017 10:00	2017
4/11/2017 14:00	2017
4/11/2017 14:00	2017
4/11/2017 14:00	2017
4/11/2017 14:00	2017
4/11/2017 14:00	2017
4/11/2017 18:00	2017
4/11/2017 22:00	2017

4/11/2017 22:00	2017
4/11/2017 22:00	2017
4/11/2017 22:00	2017
4/11/2017 23:59	2017
4/11/2017 23:59	2017
4/11/2017 23:59	2017
4/11/2017 23:59	2017
4/11/2017 23:59	2017
4/12/2017 2:00	2017
4/12/2017 2:00	2017
4/12/2017 4:00	2017
4/12/2017 4:00	2017
4/12/2017 4:00	2017
4/12/2017 6:00	2017
4/12/2017 6:00	2017
4/12/2017 6:00	2017
4/12/2017 6:00	2017
4/12/2017 6:00	2017
4/12/2017 6:00	2017
4/12/2017 8:00	2017
4/12/2017 8:00	2017
4/12/2017 8:00	2017
4/12/2017 8:00	2017
4/12/2017 8:00	2017
4/12/2017 8:00	2017
4/12/2017 8:00	2017
4/12/2017 8:00	2017
4/12/2017 8:00	2017
4/12/2017 8:00	2017
4/12/2017 10:00	2017
4/12/2017 10:00	2017
4/12/2017 10:00	2017
4/12/2017 12:00	2017
4/12/2017 12:00	2017
4/12/2017 14:00	2017
4/12/2017 14:00	2017
4/12/2017 16:00	2017
4/12/2017 18:00	2017
4/12/2017 18:00	2017
4/12/2017 18:00	2017
4/12/2017 18:00	2017
4/12/2017 18:00	2017
4/12/2017 20:00	2017
4/12/2017 20:00	2017
4/12/2017 20:00	2017
4/12/2017 22:00	2017

4/12/2017 22:00	2017
4/12/2017 22:00	2017
4/12/2017 22:00	2017
4/12/2017 22:00	2017
4/12/2017 22:00	2017
4/12/2017 22:00	2017
4/12/2017 23:59	2017
4/12/2017 23:59	2017
4/12/2017 23:59	2017
4/12/2017 23:59	2017
4/13/2017 2:00	2017
4/13/2017 2:00	2017
4/13/2017 4:00	2017
4/13/2017 4:00	2017
4/13/2017 4:00	2017
4/13/2017 4:00	2017
4/13/2017 6:00	2017
4/13/2017 6:00	2017
4/13/2017 6:00	2017
4/13/2017 6:00	2017
4/13/2017 6:00	2017
4/13/2017 6:00	2017
4/13/2017 6:00	2017
4/13/2017 6:00	2017
4/13/2017 6:00	2017
4/13/2017 8:00	2017
4/13/2017 8:00	2017
4/13/2017 8:00	2017
4/13/2017 8:00	2017
4/13/2017 8:00	2017
4/13/2017 8:00	2017
4/13/2017 8:00	2017
4/13/2017 8:00	2017
4/13/2017 8:00	2017
4/13/2017 8:00	2017
4/13/2017 8:00	2017
4/13/2017 8:00	2017
4/13/2017 8:00	2017
4/13/2017 8:00	2017
4/13/2017 8:00	2017
4/13/2017 10:00	2017
4/13/2017 10:00	2017
4/13/2017 10:00	2017
4/13/2017 12:00	2017
4/13/2017 12:00	2017
4/13/2017 14:00	2017
4/13/2017 16:00	2017
4/13/2017 18:00	2017
4/13/2017 18:00	2017

4/13/2017 20:00	2017
4/13/2017 20:00	2017
4/13/2017 20:00	2017
4/13/2017 22:00	2017
4/13/2017 22:00	2017
4/13/2017 22:00	2017
4/13/2017 22:00	2017
4/13/2017 23:59	2017
4/13/2017 23:59	2017
4/13/2017 23:59	2017
4/13/2017 23:59	2017
4/14/2017 2:00	2017
4/14/2017 2:00	2017
4/14/2017 2:00	2017
4/14/2017 2:00	2017
4/14/2017 4:00	2017
4/14/2017 4:00	2017
4/14/2017 4:00	2017
4/14/2017 4:00	2017
4/14/2017 6:00	2017
4/14/2017 6:00	2017
4/14/2017 6:00	2017
4/14/2017 6:00	2017
4/14/2017 6:00	2017
4/14/2017 6:00	2017
4/14/2017 8:00	2017
4/14/2017 8:00	2017
4/14/2017 10:00	2017
4/14/2017 10:00	2017
4/14/2017 10:00	2017
4/14/2017 10:00	2017
4/14/2017 12:00	2017
4/14/2017 12:00	2017
4/14/2017 12:00	2017
4/14/2017 12:00	2017
4/14/2017 12:00	2017
4/14/2017 12:00	2017
4/14/2017 14:00	2017
4/14/2017 16:00	2017
4/14/2017 18:00	2017
4/14/2017 20:00	2017
4/14/2017 20:00	2017
4/14/2017 20:00	2017
4/14/2017 22:00	2017
4/14/2017 22:00	2017
4/14/2017 22:00	2017

4/14/2017 22:00	2017
4/14/2017 22:00	2017
4/14/2017 23:59	2017
4/14/2017 23:59	2017
4/14/2017 23:59	2017
4/14/2017 23:59	2017
4/14/2017 23:59	2017
4/14/2017 23:59	2017
4/14/2017 23:59	2017
4/14/2017 23:59	2017
4/14/2017 23:59	2017
4/14/2017 23:59	2017
4/15/2017 2:00	2017
4/15/2017 2:00	2017
4/15/2017 2:00	2017
4/15/2017 2:00	2017
4/15/2017 2:00	2017
4/15/2017 2:00	2017
4/15/2017 2:00	2017
4/15/2017 2:00	2017
4/15/2017 2:00	2017
4/15/2017 2:00	2017
4/15/2017 2:00	2017
4/15/2017 4:00	2017
4/15/2017 4:00	2017
4/15/2017 6:00	2017
4/15/2017 6:00	2017
4/15/2017 6:00	2017
4/15/2017 6:00	2017
4/15/2017 8:00	2017
4/15/2017 8:00	2017
4/15/2017 8:00	2017
4/15/2017 8:00	2017
4/15/2017 10:00	2017
4/15/2017 10:00	2017
4/15/2017 12:00	2017
4/15/2017 12:00	2017
4/15/2017 18:00	2017
4/15/2017 18:00	2017
4/15/2017 18:00	2017
4/15/2017 20:00	2017
4/15/2017 20:00	2017
4/15/2017 20:00	2017
4/15/2017 20:00	2017
4/15/2017 20:00	2017
4/15/2017 22:00	2017
4/15/2017 22:00	2017

4/15/2017 22:00	2017
4/15/2017 22:00	2017
4/15/2017 22:00	2017
4/15/2017 23:59	2017
4/15/2017 23:59	2017
4/15/2017 23:59	2017
4/15/2017 23:59	2017
4/16/2017 2:00	2017
4/16/2017 2:00	2017
4/16/2017 2:00	2017
4/16/2017 2:00	2017
4/16/2017 2:00	2017
4/16/2017 2:00	2017
4/16/2017 4:00	2017
4/16/2017 4:00	2017
4/16/2017 6:00	2017
4/16/2017 6:00	2017
4/16/2017 8:00	2017
4/16/2017 8:00	2017
4/16/2017 10:00	2017
4/16/2017 10:00	2017
4/16/2017 12:00	2017
4/16/2017 12:00	2017
4/16/2017 14:00	2017
4/16/2017 14:00	2017
4/16/2017 16:00	2017
4/16/2017 18:00	2017
4/16/2017 20:00	2017
4/16/2017 20:00	2017
4/16/2017 20:00	2017
4/16/2017 22:00	2017
4/16/2017 22:00	2017
4/16/2017 22:00	2017
4/16/2017 22:00	2017
4/16/2017 23:59	2017
4/16/2017 23:59	2017
4/16/2017 23:59	2017
4/16/2017 23:59	2017
4/16/2017 23:59	2017
4/17/2017 2:00	2017
4/17/2017 2:00	2017
4/17/2017 2:00	2017
4/17/2017 2:00	2017
4/17/2017 4:00	2017
4/17/2017 4:00	2017
4/17/2017 4:00	2017
4/17/2017 6:00	2017

4/17/2017 6:00	2017
4/17/2017 6:00	2017
4/17/2017 6:00	2017
4/17/2017 6:00	2017
4/17/2017 8:00	2017
4/17/2017 8:00	2017
4/17/2017 8:00	2017
4/17/2017 10:00	2017
4/17/2017 12:00	2017
4/17/2017 12:00	2017
4/17/2017 14:00	2017
4/17/2017 14:00	2017
4/17/2017 14:00	2017
4/17/2017 16:00	2017
4/17/2017 16:00	2017
4/17/2017 16:00	2017
4/17/2017 18:00	2017
4/17/2017 20:00	2017
4/17/2017 20:00	2017
4/17/2017 20:00	2017
4/17/2017 20:00	2017
4/17/2017 20:00	2017
4/17/2017 20:00	2017
4/17/2017 22:00	2017
4/17/2017 22:00	2017
4/17/2017 22:00	2017
4/17/2017 22:00	2017
4/17/2017 22:00	2017
4/17/2017 22:00	2017
4/17/2017 23:59	2017
4/17/2017 23:59	2017
4/17/2017 23:59	2017
4/17/2017 23:59	2017
4/18/2017 2:00	2017
4/18/2017 2:00	2017
4/18/2017 2:00	2017
4/18/2017 2:00	2017
4/18/2017 2:00	2017
4/18/2017 4:00	2017
4/18/2017 4:00	2017
4/18/2017 4:00	2017
4/18/2017 4:00	2017
4/18/2017 4:00	2017
4/18/2017 6:00	2017
4/18/2017 6:00	2017
4/18/2017 6:00	2017
4/18/2017 6:00	2017

4/18/2017 7:00	2017
4/18/2017 14:00	2017
4/18/2017 14:00	2017
4/18/2017 14:00	2017
4/18/2017 16:00	2017
4/18/2017 16:00	2017
4/18/2017 18:00	2017
4/18/2017 18:00	2017
4/18/2017 20:00	2017
4/18/2017 20:00	2017
4/18/2017 20:00	2017
4/18/2017 21:00	2017
4/18/2017 22:00	2017
4/18/2017 22:00	2017
4/18/2017 22:00	2017
4/18/2017 22:00	2017
4/18/2017 23:00	2017
4/18/2017 23:00	2017
4/18/2017 23:59	2017
4/18/2017 23:59	2017
4/19/2017 2:00	2017
4/19/2017 2:00	2017
4/19/2017 2:00	2017
4/19/2017 3:00	2017
4/19/2017 4:00	2017
4/19/2017 4:00	2017
4/19/2017 4:00	2017
4/19/2017 4:00	2017
4/19/2017 4:15	2017
4/19/2017 4:15	2017
4/19/2017 5:00	2017
4/19/2017 5:00	2017
4/19/2017 6:00	2017
4/19/2017 6:00	2017
4/19/2017 6:00	2017
4/19/2017 6:00	2017
4/19/2017 6:00	2017
4/19/2017 7:00	2017
4/19/2017 7:00	2017
4/19/2017 7:00	2017
4/19/2017 8:00	2017
4/19/2017 8:00	2017
4/19/2017 8:00	2017
4/19/2017 8:00	2017
4/19/2017 9:00	2017
4/19/2017 10:00	2017
4/19/2017 16:00	2017

4/20/2017 8:00	2017
4/20/2017 8:00	2017
4/20/2017 8:00	2017
4/20/2017 8:00	2017
4/20/2017 8:00	2017
4/20/2017 9:00	2017
4/20/2017 10:00	2017
4/20/2017 10:00	2017
4/20/2017 10:00	2017
4/20/2017 10:00	2017
4/20/2017 12:00	2017
4/20/2017 12:00	2017
4/20/2017 12:00	2017
4/20/2017 12:00	2017
4/20/2017 12:00	2017
4/20/2017 12:00	2017
4/20/2017 12:00	2017
4/20/2017 12:00	2017
4/20/2017 12:00	2017
4/20/2017 13:00	2017
4/20/2017 14:00	2017
4/20/2017 14:00	2017
4/20/2017 14:00	2017
4/20/2017 16:00	2017
4/20/2017 16:00	2017
4/20/2017 16:00	2017
4/20/2017 16:00	2017
4/20/2017 17:00	2017
4/20/2017 18:00	2017
4/20/2017 18:00	2017
4/20/2017 20:00	2017
4/20/2017 20:00	2017
4/20/2017 20:00	2017
4/20/2017 20:00	2017
4/20/2017 20:00	2017
4/20/2017 22:00	2017
4/20/2017 22:00	2017
4/20/2017 22:00	2017
4/20/2017 22:00	2017
4/20/2017 23:59	2017
4/20/2017 23:59	2017
4/20/2017 23:59	2017
4/20/2017 23:59	2017
4/20/2017 23:59	2017
4/20/2017 23:59	2017
4/21/2017 1:00	2017
4/21/2017 2:00	2017
4/21/2017 2:00	2017
4/21/2017 2:00	2017

4/21/2017 11:00	2017
4/21/2017 12:00	2017
4/21/2017 12:00	2017
4/21/2017 13:00	2017
4/21/2017 14:00	2017
4/21/2017 14:00	2017
4/21/2017 14:00	2017
4/21/2017 14:00	2017
4/21/2017 14:00	2017
4/21/2017 14:00	2017
4/21/2017 14:00	2017
4/21/2017 15:00	2017
4/21/2017 16:00	2017
4/21/2017 17:00	2017
4/21/2017 18:00	2017
4/21/2017 18:00	2017
4/21/2017 18:00	2017
4/21/2017 18:00	2017
4/21/2017 18:00	2017
4/21/2017 18:00	2017
4/21/2017 20:00	2017
4/21/2017 20:00	2017
4/21/2017 22:00	2017
4/21/2017 22:00	2017
4/21/2017 22:00	2017
4/21/2017 22:00	2017
4/21/2017 22:00	2017
4/21/2017 22:00	2017
4/21/2017 22:00	2017
4/21/2017 23:00	2017
4/21/2017 23:00	2017
4/21/2017 23:59	2017
4/21/2017 23:59	2017
4/21/2017 23:59	2017
4/21/2017 23:59	2017
4/21/2017 23:59	2017
4/22/2017 2:00	2017
4/22/2017 2:00	2017
4/22/2017 2:00	2017
4/22/2017 2:00	2017
4/22/2017 2:00	2017
4/22/2017 2:00	2017
4/22/2017 3:00	2017
4/22/2017 4:00	2017
4/22/2017 4:00	2017
4/22/2017 4:00	2017

4/22/2017 4:00	2017
4/22/2017 6:00	2017
4/22/2017 6:00	2017
4/22/2017 6:00	2017
4/22/2017 6:00	2017
4/22/2017 6:00	2017
4/22/2017 7:00	2017
4/22/2017 7:00	2017
4/22/2017 8:00	2017
4/22/2017 8:00	2017
4/22/2017 8:00	2017
4/22/2017 10:00	2017
4/22/2017 10:00	2017
4/22/2017 10:00	2017
4/22/2017 10:00	2017
4/22/2017 10:00	2017
4/22/2017 11:00	2017
4/22/2017 12:00	2017
4/22/2017 12:00	2017
4/22/2017 12:00	2017
4/22/2017 12:00	2017
4/22/2017 14:00	2017
4/22/2017 14:00	2017
4/22/2017 14:00	2017
4/22/2017 16:00	2017
4/22/2017 16:00	2017
4/22/2017 16:00	2017
4/22/2017 16:00	2017
4/22/2017 16:00	2017
4/22/2017 16:00	2017
4/22/2017 16:00	2017
4/22/2017 16:00	2017
4/22/2017 18:00	2017
4/22/2017 18:00	2017
4/22/2017 19:00	2017
4/22/2017 20:00	2017
4/22/2017 20:00	2017
4/22/2017 20:00	2017
4/22/2017 20:00	2017
4/22/2017 20:00	2017
4/22/2017 20:00	2017
4/22/2017 22:00	2017
4/22/2017 22:00	2017
4/22/2017 22:00	2017
4/22/2017 22:00	2017
4/22/2017 22:00	2017

4/22/2017 22:00	2017
4/22/2017 22:00	2017
4/22/2017 22:00	2017
4/22/2017 22:00	2017
4/22/2017 22:00	2017
4/22/2017 23:59	2017
4/22/2017 23:59	2017
4/22/2017 23:59	2017
4/22/2017 23:59	2017
4/22/2017 23:59	2017
4/22/2017 23:59	2017
4/22/2017 23:59	2017
4/22/2017 23:59	2017
4/22/2017 23:59	2017
4/23/2017 1:00	2017
4/23/2017 2:00	2017
4/23/2017 2:00	2017
4/23/2017 2:00	2017
4/23/2017 2:00	2017
4/23/2017 2:00	2017
4/23/2017 2:00	2017
4/23/2017 2:00	2017
4/23/2017 2:00	2017
4/23/2017 2:00	2017
4/23/2017 3:00	2017
4/23/2017 4:00	2017
4/23/2017 4:00	2017
4/23/2017 4:00	2017
4/23/2017 4:00	2017
4/23/2017 4:00	2017
4/23/2017 4:00	2017
4/23/2017 5:00	2017
4/23/2017 6:00	2017
4/23/2017 6:00	2017
4/23/2017 6:00	2017
4/23/2017 6:00	2017
4/23/2017 6:00	2017
4/23/2017 6:00	2017
4/23/2017 8:00	2017
4/23/2017 8:00	2017
4/23/2017 10:00	2017
4/23/2017 10:00	2017
4/23/2017 12:00	2017
4/23/2017 12:00	2017
4/23/2017 12:00	2017
4/23/2017 12:00	2017
4/23/2017 14:00	2017
4/23/2017 14:00	2017
4/23/2017 14:00	2017
4/23/2017 16:00	2017
4/23/2017 16:00	2017

4/23/2017 16:00	2017
4/23/2017 16:00	2017
4/23/2017 16:00	2017
4/23/2017 17:00	2017
4/23/2017 18:00	2017
4/23/2017 18:00	2017
4/23/2017 18:00	2017
4/23/2017 18:00	2017
4/23/2017 18:00	2017
4/23/2017 20:00	2017
4/23/2017 20:00	2017
4/23/2017 20:00	2017
4/23/2017 21:00	2017
4/23/2017 22:00	2017
4/23/2017 22:00	2017
4/23/2017 22:00	2017
4/23/2017 22:00	2017
4/23/2017 22:00	2017
4/23/2017 22:00	2017
4/23/2017 22:00	2017
4/23/2017 22:00	2017
4/23/2017 22:00	2017
4/23/2017 22:00	2017
4/23/2017 22:00	2017
4/23/2017 23:00	2017
4/23/2017 23:00	2017
4/23/2017 23:00	2017
4/23/2017 23:59	2017
4/23/2017 23:59	2017
4/23/2017 23:59	2017
4/23/2017 23:59	2017
4/23/2017 23:59	2017
4/23/2017 23:59	2017
4/24/2017 1:00	2017
4/24/2017 1:00	2017
4/24/2017 1:00	2017
4/24/2017 1:00	2017
4/24/2017 2:00	2017
4/24/2017 2:00	2017
4/24/2017 2:00	2017
4/24/2017 2:00	2017
4/24/2017 2:00	2017
4/24/2017 2:00	2017
4/24/2017 2:00	2017
4/24/2017 2:00	2017
4/24/2017 3:00	2017
4/24/2017 3:00	2017
4/24/2017 3:00	2017
4/24/2017 3:00	2017
4/24/2017 3:00	2017

4/24/2017 11:00	2017
4/24/2017 11:00	2017
4/24/2017 11:00	2017
4/24/2017 11:00	2017
4/24/2017 12:00	2017
4/24/2017 12:00	2017
4/24/2017 12:00	2017
4/24/2017 12:00	2017
4/24/2017 12:00	2017
4/24/2017 13:00	2017
4/24/2017 13:00	2017
4/24/2017 13:00	2017
4/24/2017 13:00	2017
4/24/2017 13:00	2017
4/24/2017 13:00	2017
4/24/2017 13:00	2017
4/24/2017 13:00	2017
4/24/2017 13:00	2017
4/24/2017 13:00	2017
4/24/2017 14:00	2017
4/24/2017 14:00	2017
4/24/2017 15:00	2017
4/24/2017 15:00	2017
4/24/2017 15:00	2017
4/24/2017 15:00	2017
4/24/2017 15:00	2017
4/24/2017 15:00	2017
4/24/2017 15:00	2017
4/24/2017 16:00	2017
4/24/2017 16:00	2017
4/24/2017 16:00	2017
4/24/2017 16:00	2017
4/24/2017 16:00	2017
4/24/2017 16:00	2017
4/24/2017 16:00	2017
4/24/2017 16:00	2017
4/24/2017 16:00	2017
4/24/2017 17:00	2017
4/24/2017 17:00	2017
4/24/2017 18:00	2017
4/24/2017 18:00	2017
4/24/2017 18:00	2017
4/24/2017 18:00	2017
4/24/2017 18:00	2017
4/24/2017 18:00	2017
4/24/2017 18:00	2017
4/24/2017 19:00	2017
4/24/2017 19:00	2017
4/24/2017 19:00	2017

4/25/2017 6:00	2017
4/25/2017 6:00	2017
4/25/2017 6:00	2017
4/25/2017 6:00	2017
4/25/2017 6:00	2017
4/25/2017 7:00	2017
4/25/2017 7:00	2017
4/25/2017 7:00	2017
4/25/2017 7:00	2017
4/25/2017 8:00	2017
4/25/2017 8:00	2017
4/25/2017 8:00	2017
4/25/2017 8:00	2017
4/25/2017 8:00	2017
4/25/2017 8:00	2017
4/25/2017 8:00	2017
4/25/2017 9:00	2017
4/25/2017 9:00	2017
4/25/2017 9:00	2017
4/25/2017 10:00	2017
4/25/2017 10:00	2017
4/25/2017 10:00	2017
4/25/2017 10:00	2017
4/25/2017 10:00	2017
4/25/2017 10:00	2017
4/25/2017 10:00	2017
4/25/2017 11:00	2017
4/25/2017 11:00	2017
4/25/2017 11:00	2017
4/25/2017 11:00	2017
4/25/2017 11:00	2017
4/25/2017 11:00	2017
4/25/2017 11:00	2017
4/25/2017 11:00	2017
4/25/2017 12:00	2017
4/25/2017 13:00	2017
4/25/2017 13:00	2017
4/25/2017 13:00	2017
4/25/2017 13:00	2017
4/25/2017 13:00	2017
4/25/2017 13:00	2017
4/25/2017 14:00	2017
4/25/2017 14:00	2017
4/25/2017 14:00	2017
4/25/2017 15:00	2017
4/25/2017 15:00	2017

4/25/2017 15:00	2017
4/25/2017 16:00	2017
4/25/2017 16:00	2017
4/25/2017 16:00	2017
4/25/2017 16:00	2017
4/25/2017 16:00	2017
4/25/2017 17:00	2017
4/25/2017 17:00	2017
4/25/2017 17:00	2017
4/25/2017 18:00	2017
4/25/2017 18:00	2017
4/25/2017 18:00	2017
4/25/2017 19:40	2017
4/25/2017 19:40	2017
4/25/2017 19:40	2017
4/25/2017 19:40	2017
4/25/2017 19:40	2017
4/25/2017 19:40	2017
4/25/2017 19:40	2017
4/25/2017 19:40	2017
4/25/2017 19:40	2017
4/25/2017 19:40	2017
4/25/2017 19:40	2017
4/25/2017 19:40	2017
4/25/2017 19:40	2017
4/25/2017 19:40	2017
4/25/2017 19:40	2017
4/25/2017 19:40	2017
4/25/2017 19:40	2017
4/25/2017 19:40	2017
4/25/2017 19:40	2017
4/25/2017 20:00	2017
4/25/2017 20:00	2017
4/25/2017 20:00	2017
4/25/2017 21:00	2017
4/25/2017 22:00	2017
4/25/2017 22:00	2017
4/25/2017 22:00	2017
4/25/2017 22:00	2017
4/25/2017 22:00	2017
4/25/2017 22:00	2017
4/25/2017 22:00	2017
4/25/2017 22:00	2017
4/25/2017 22:00	2017
4/25/2017 23:00	2017
4/25/2017 23:00	2017

4/25/2017 23:59	2017
4/25/2017 23:59	2017
4/26/2017 1:00	2017
4/26/2017 1:00	2017
4/26/2017 2:00	2017
4/26/2017 2:00	2017
4/26/2017 2:00	2017
4/26/2017 2:00	2017
4/26/2017 2:00	2017
4/26/2017 3:00	2017
4/26/2017 4:00	2017
4/26/2017 4:00	2017
4/26/2017 4:00	2017
4/26/2017 4:00	2017
4/26/2017 5:00	2017
4/26/2017 6:00	2017
4/26/2017 6:00	2017
4/26/2017 6:00	2017
4/26/2017 6:00	2017
4/26/2017 6:00	2017
4/26/2017 6:00	2017
4/26/2017 6:00	2017
4/26/2017 6:00	2017
4/26/2017 6:00	2017
4/26/2017 6:00	2017
4/26/2017 7:00	2017
4/26/2017 7:00	2017
4/26/2017 7:00	2017
4/26/2017 8:00	2017
4/26/2017 8:00	2017
4/26/2017 8:00	2017
4/26/2017 8:00	2017
4/26/2017 8:00	2017
4/26/2017 8:00	2017
4/26/2017 8:00	2017
4/26/2017 9:00	2017
4/26/2017 10:00	2017
4/26/2017 10:00	2017
4/26/2017 10:00	2017
4/26/2017 10:00	2017
4/26/2017 10:00	2017
4/26/2017 10:00	2017
4/26/2017 10:00	2017
4/26/2017 10:00	2017
4/26/2017 10:00	2017
4/26/2017 10:00	2017
4/26/2017 11:00	2017
4/26/2017 11:00	2017
4/26/2017 12:00	2017
4/26/2017 12:00	2017

4/26/2017 12:00	2017
4/26/2017 12:00	2017
4/26/2017 12:00	2017
4/26/2017 12:00	2017
4/26/2017 12:00	2017
4/26/2017 12:00	2017
4/26/2017 12:00	2017
4/26/2017 12:00	2017
4/26/2017 12:00	2017
4/26/2017 12:00	2017
4/26/2017 12:00	2017
4/26/2017 13:00	2017
4/26/2017 13:00	2017
4/26/2017 13:00	2017
4/26/2017 13:00	2017
4/26/2017 13:00	2017
4/26/2017 14:00	2017
4/26/2017 14:00	2017
4/26/2017 14:00	2017
4/26/2017 14:00	2017
4/26/2017 14:00	2017
4/26/2017 14:00	2017
4/26/2017 14:00	2017
4/26/2017 14:00	2017
4/26/2017 14:00	2017
4/26/2017 14:00	2017
4/26/2017 14:00	2017
4/26/2017 14:00	2017
4/26/2017 14:00	2017
4/26/2017 15:00	2017
4/26/2017 15:00	2017
4/26/2017 15:00	2017
4/26/2017 15:00	2017
4/26/2017 15:00	2017
4/26/2017 16:00	2017
4/26/2017 16:00	2017
4/26/2017 16:00	2017
4/26/2017 17:00	2017
4/26/2017 18:00	2017
4/26/2017 18:00	2017
4/26/2017 18:00	2017
4/26/2017 18:00	2017
4/26/2017 18:00	2017
4/26/2017 18:00	2017
4/26/2017 18:00	2017
4/26/2017 19:00	2017
4/26/2017 19:00	2017
4/26/2017 19:00	2017
4/26/2017 19:00	2017

4/27/2017 6:00	2017
4/27/2017 7:00	2017
4/27/2017 7:00	2017
4/27/2017 8:00	2017
4/27/2017 8:00	2017
4/27/2017 8:00	2017
4/27/2017 8:00	2017
4/27/2017 8:00	2017
4/27/2017 8:00	2017
4/27/2017 8:00	2017
4/27/2017 8:00	2017
4/27/2017 8:00	2017
4/27/2017 8:00	2017
4/27/2017 8:00	2017
4/27/2017 8:00	2017
4/27/2017 8:00	2017
4/27/2017 8:00	2017
4/27/2017 8:00	2017
4/27/2017 8:00	2017
4/27/2017 8:00	2017
4/27/2017 8:00	2017
4/27/2017 9:00	2017
4/27/2017 9:00	2017
4/27/2017 9:00	2017
4/27/2017 9:00	2017
4/27/2017 9:00	2017
4/27/2017 9:00	2017
4/27/2017 9:00	2017
4/27/2017 10:00	2017
4/27/2017 10:00	2017
4/27/2017 10:00	2017
4/27/2017 10:00	2017
4/27/2017 10:00	2017
4/27/2017 10:00	2017
4/27/2017 10:00	2017
4/27/2017 10:00	2017
4/27/2017 10:00	2017
4/27/2017 10:00	2017
4/27/2017 11:00	2017
4/27/2017 11:00	2017
4/27/2017 11:00	2017
4/27/2017 11:00	2017
4/27/2017 11:00	2017
4/27/2017 11:00	2017
4/27/2017 11:00	2017
4/27/2017 12:00	2017
4/27/2017 12:00	2017

4/27/2017 16:00	2017
4/27/2017 17:00	2017
4/27/2017 18:00	2017
4/27/2017 18:00	2017
4/27/2017 18:00	2017
4/27/2017 18:00	2017
4/27/2017 18:00	2017
4/27/2017 19:00	2017
4/27/2017 19:00	2017
4/27/2017 19:00	2017
4/27/2017 20:00	2017
4/27/2017 20:00	2017
4/27/2017 20:00	2017
4/27/2017 20:00	2017
4/27/2017 20:00	2017
4/27/2017 20:00	2017
4/27/2017 20:00	2017
4/27/2017 20:00	2017
4/27/2017 20:00	2017
4/27/2017 21:00	2017
4/27/2017 21:00	2017
4/27/2017 21:00	2017
4/27/2017 21:00	2017
4/27/2017 21:00	2017
4/27/2017 21:00	2017
4/27/2017 22:00	2017
4/27/2017 22:00	2017
4/27/2017 22:00	2017
4/27/2017 23:00	2017
4/27/2017 23:00	2017
4/27/2017 23:00	2017
4/27/2017 23:00	2017
4/27/2017 23:59	2017
4/27/2017 23:59	2017
4/27/2017 23:59	2017
4/27/2017 23:59	2017
4/27/2017 23:59	2017
4/27/2017 23:59	2017
4/27/2017 23:59	2017
4/27/2017 23:59	2017
4/27/2017 23:59	2017
4/27/2017 23:59	2017
4/28/2017 1:00	2017
4/28/2017 1:00	2017
4/28/2017 1:00	2017

4/28/2017 1:00	2017
4/28/2017 1:00	2017
4/28/2017 1:00	2017
4/28/2017 2:00	2017
4/28/2017 2:00	2017
4/28/2017 2:00	2017
4/28/2017 2:00	2017
4/28/2017 2:00	2017
4/28/2017 3:00	2017
4/28/2017 3:00	2017
4/28/2017 3:00	2017
4/28/2017 3:00	2017
4/28/2017 3:00	2017
4/28/2017 3:00	2017
4/28/2017 3:00	2017
4/28/2017 3:00	2017
4/28/2017 4:00	2017
4/28/2017 4:00	2017
4/28/2017 4:00	2017
4/28/2017 4:00	2017
4/28/2017 4:00	2017
4/28/2017 4:00	2017
4/28/2017 4:00	2017
4/28/2017 5:00	2017
4/28/2017 5:00	2017
4/28/2017 5:00	2017
4/28/2017 5:00	2017
4/28/2017 5:00	2017
4/28/2017 5:00	2017
4/28/2017 5:00	2017
4/28/2017 5:00	2017
4/28/2017 5:00	2017
4/28/2017 5:00	2017
4/28/2017 6:00	2017
4/28/2017 6:00	2017
4/28/2017 6:00	2017
4/28/2017 6:00	2017
4/28/2017 6:00	2017
4/28/2017 6:00	2017
4/28/2017 6:00	2017
4/28/2017 6:00	2017
4/28/2017 6:00	2017
4/28/2017 6:00	2017
4/28/2017 7:00	2017
4/28/2017 7:00	2017
4/28/2017 7:00	2017
4/28/2017 7:00	2017

4/28/2017 23:00	2017
4/28/2017 23:00	2017
4/28/2017 23:00	2017
4/28/2017 23:00	2017
4/28/2017 23:00	2017
4/28/2017 23:00	2017
4/28/2017 23:00	2017
4/28/2017 23:00	2017
4/28/2017 23:59	2017
4/28/2017 23:59	2017
4/28/2017 23:59	2017
4/28/2017 23:59	2017
4/28/2017 23:59	2017
4/28/2017 23:59	2017
4/28/2017 23:59	2017
4/28/2017 23:59	2017
4/29/2017 1:00	2017
4/29/2017 1:00	2017
4/29/2017 1:00	2017
4/29/2017 1:00	2017
4/29/2017 1:00	2017
4/29/2017 1:00	2017
4/29/2017 1:00	2017
4/29/2017 1:00	2017
4/29/2017 1:00	2017
4/29/2017 1:00	2017
4/29/2017 1:00	2017
4/29/2017 1:00	2017
4/29/2017 1:00	2017
4/29/2017 1:00	2017
4/29/2017 1:00	2017
4/29/2017 2:00	2017
4/29/2017 2:00	2017
4/29/2017 2:00	2017
4/29/2017 2:00	2017
4/29/2017 2:00	2017
4/29/2017 2:00	2017
4/29/2017 2:00	2017
4/29/2017 2:00	2017
4/29/2017 2:00	2017
4/29/2017 2:00	2017
4/29/2017 3:00	2017
4/29/2017 3:00	2017
4/29/2017 3:00	2017
4/29/2017 3:00	2017
4/29/2017 3:00	2017
4/29/2017 3:00	2017
4/29/2017 3:00	2017
4/29/2017 3:00	2017
4/29/2017 3:00	2017
4/29/2017 4:00	2017
4/29/2017 4:00	2017
4/29/2017 4:00	2017

4/29/2017 4:00	2017
4/29/2017 4:00	2017
4/29/2017 4:00	2017
4/29/2017 4:00	2017
4/29/2017 5:00	2017
4/29/2017 5:00	2017
4/29/2017 5:00	2017
4/29/2017 5:00	2017
4/29/2017 5:00	2017
4/29/2017 5:00	2017
4/29/2017 5:00	2017
4/29/2017 6:00	2017
4/29/2017 6:00	2017
4/29/2017 6:00	2017
4/29/2017 6:00	2017
4/29/2017 6:00	2017
4/29/2017 6:00	2017
4/29/2017 6:00	2017
4/29/2017 6:00	2017
4/29/2017 7:00	2017
4/29/2017 7:00	2017
4/29/2017 7:00	2017
4/29/2017 7:00	2017
4/29/2017 7:00	2017
4/29/2017 7:00	2017
4/29/2017 7:00	2017
4/29/2017 7:00	2017
4/29/2017 7:00	2017
4/29/2017 7:00	2017
4/29/2017 7:00	2017
4/29/2017 7:00	2017
4/29/2017 7:00	2017
4/29/2017 7:00	2017
4/29/2017 7:00	2017
4/29/2017 7:00	2017
4/29/2017 7:30	2017
4/29/2017 7:30	2017
4/29/2017 7:30	2017
4/29/2017 7:30	2017
4/29/2017 8:00	2017
4/29/2017 8:00	2017
4/29/2017 8:00	2017
4/29/2017 8:00	2017
4/29/2017 9:00	2017
4/29/2017 9:00	2017
4/29/2017 9:00	2017
4/29/2017 9:00	2017

4/29/2017 13:00	2017
4/29/2017 13:00	2017
4/29/2017 13:00	2017
4/29/2017 14:00	2017
4/29/2017 14:00	2017
4/29/2017 14:00	2017
4/29/2017 14:00	2017
4/29/2017 14:00	2017
4/29/2017 14:00	2017
4/29/2017 14:00	2017
4/29/2017 14:00	2017
4/29/2017 14:00	2017
4/29/2017 14:00	2017
4/29/2017 15:00	2017
4/29/2017 15:00	2017
4/29/2017 15:00	2017
4/29/2017 15:00	2017
4/29/2017 15:00	2017
4/29/2017 15:00	2017
4/29/2017 15:00	2017
4/29/2017 15:00	2017
4/29/2017 15:00	2017
4/29/2017 15:00	2017
4/29/2017 15:00	2017
4/29/2017 15:00	2017
4/29/2017 15:00	2017
4/29/2017 15:00	2017
4/29/2017 15:00	2017
4/29/2017 15:00	2017
4/29/2017 15:00	2017
4/29/2017 16:00	2017
4/29/2017 16:00	2017
4/29/2017 16:00	2017
4/29/2017 16:00	2017
4/29/2017 17:00	2017
4/29/2017 17:00	2017
4/29/2017 17:00	2017
4/29/2017 17:00	2017
4/29/2017 17:00	2017
4/29/2017 17:00	2017
4/29/2017 17:00	2017
4/29/2017 17:00	2017
4/29/2017 18:00	2017
4/29/2017 18:00	2017
4/29/2017 18:00	2017
4/29/2017 19:00	2017
4/29/2017 19:00	2017
4/29/2017 19:00	2017
4/29/2017 19:00	2017
4/29/2017 19:00	2017

4/30/2017 1:00	2017
4/30/2017 1:00	2017
4/30/2017 1:00	2017
4/30/2017 1:00	2017
4/30/2017 1:00	2017
4/30/2017 1:00	2017
4/30/2017 2:00	2017
4/30/2017 2:00	2017
4/30/2017 2:00	2017
4/30/2017 2:00	2017
4/30/2017 2:00	2017
4/30/2017 2:00	2017
4/30/2017 2:00	2017
4/30/2017 2:00	2017
4/30/2017 3:00	2017
4/30/2017 3:00	2017
4/30/2017 3:00	2017
4/30/2017 3:00	2017
4/30/2017 3:00	2017
4/30/2017 3:00	2017
4/30/2017 3:00	2017
4/30/2017 3:00	2017
4/30/2017 3:00	2017
4/30/2017 3:00	2017
4/30/2017 3:00	2017
4/30/2017 3:00	2017
4/30/2017 4:00	2017
4/30/2017 4:00	2017
4/30/2017 4:00	2017
4/30/2017 4:00	2017
4/30/2017 4:00	2017
4/30/2017 4:00	2017
4/30/2017 5:00	2017
4/30/2017 5:00	2017
4/30/2017 5:00	2017
4/30/2017 5:00	2017
4/30/2017 5:00	2017
4/30/2017 5:00	2017
4/30/2017 6:00	2017
4/30/2017 6:00	2017
4/30/2017 6:00	2017
4/30/2017 6:00	2017
4/30/2017 6:00	2017
4/30/2017 6:00	2017
4/30/2017 6:00	2017
4/30/2017 7:00	2017
4/30/2017 7:00	2017
4/30/2017 7:00	2017
4/30/2017 7:00	2017

4/30/2017 7:00	2017
4/30/2017 7:00	2017
4/30/2017 8:00	2017
4/30/2017 8:00	2017
4/30/2017 8:00	2017
4/30/2017 8:00	2017
4/30/2017 9:00	2017
4/30/2017 9:00	2017
4/30/2017 9:00	2017
4/30/2017 9:00	2017
4/30/2017 9:00	2017
4/30/2017 9:00	2017
4/30/2017 9:00	2017
4/30/2017 10:00	2017
4/30/2017 10:00	2017
4/30/2017 10:00	2017
4/30/2017 10:00	2017
4/30/2017 11:00	2017
4/30/2017 11:00	2017
4/30/2017 11:00	2017
4/30/2017 11:00	2017
4/30/2017 12:00	2017
4/30/2017 12:00	2017
4/30/2017 13:00	2017
4/30/2017 13:00	2017
4/30/2017 13:00	2017
4/30/2017 13:00	2017
4/30/2017 13:00	2017
4/30/2017 14:00	2017
4/30/2017 14:00	2017
4/30/2017 14:00	2017
4/30/2017 14:00	2017
4/30/2017 15:00	2017
4/30/2017 15:00	2017
4/30/2017 15:00	2017
4/30/2017 15:00	2017
4/30/2017 16:00	2017
4/30/2017 16:00	2017
4/30/2017 16:00	2017
4/30/2017 16:00	2017
4/30/2017 17:00	2017
4/30/2017 17:00	2017
4/30/2017 17:00	2017
4/30/2017 17:00	2017
4/30/2017 18:00	2017
4/30/2017 18:00	2017

4/30/2017 18:00	2017
4/30/2017 19:00	2017
4/30/2017 20:00	2017
4/30/2017 20:00	2017
4/30/2017 20:00	2017
4/30/2017 20:00	2017
4/30/2017 20:00	2017
4/30/2017 20:00	2017
4/30/2017 20:00	2017
4/30/2017 21:00	2017
4/30/2017 21:00	2017
4/30/2017 21:00	2017
4/30/2017 21:00	2017
4/30/2017 21:00	2017
4/30/2017 21:00	2017
4/30/2017 21:00	2017
4/30/2017 21:00	2017
4/30/2017 21:00	2017
4/30/2017 22:00	2017
4/30/2017 22:00	2017
4/30/2017 22:00	2017
4/30/2017 22:00	2017
4/30/2017 22:00	2017
4/30/2017 22:00	2017
4/30/2017 22:00	2017
4/30/2017 22:00	2017
4/30/2017 23:00	2017
4/30/2017 23:00	2017
4/30/2017 23:00	2017
4/30/2017 23:00	2017
4/30/2017 23:00	2017
4/30/2017 23:00	2017
4/30/2017 23:00	2017
4/30/2017 23:00	2017
4/30/2017 23:00	2017
4/30/2017 23:00	2017
4/30/2017 23:00	2017
4/30/2017 23:00	2017
4/30/2017 23:00	2017
4/30/2017 23:00	2017
4/30/2017 23:00	2017
4/30/2017 23:00	2017
4/30/2017 23:59	2017
4/30/2017 23:59	2017
4/30/2017 23:59	2017

5/1/2017 5:00	2017
5/1/2017 5:00	2017
5/1/2017 5:00	2017
5/1/2017 5:00	2017
5/1/2017 5:00	2017
5/1/2017 5:00	2017
5/1/2017 5:00	2017
5/1/2017 5:00	2017
5/1/2017 5:00	2017
5/1/2017 6:00	2017
5/1/2017 6:00	2017
5/1/2017 6:00	2017
5/1/2017 6:00	2017
5/1/2017 6:00	2017
5/1/2017 6:00	2017
5/1/2017 6:00	2017
5/1/2017 6:00	2017
5/1/2017 6:00	2017
5/1/2017 6:00	2017
5/1/2017 6:00	2017
5/1/2017 6:00	2017
5/1/2017 6:00	2017
5/1/2017 6:00	2017
5/1/2017 6:00	2017
5/1/2017 7:00	2017
5/1/2017 7:00	2017
5/1/2017 7:00	2017
5/1/2017 7:00	2017
5/1/2017 7:00	2017
5/1/2017 7:00	2017
5/1/2017 7:00	2017
5/1/2017 7:00	2017
5/1/2017 7:00	2017
5/1/2017 7:00	2017
5/1/2017 7:00	2017
5/1/2017 7:00	2017
5/1/2017 8:00	2017
5/1/2017 8:00	2017
5/1/2017 8:00	2017
5/1/2017 8:00	2017
5/1/2017 8:00	2017
5/1/2017 9:00	2017
5/1/2017 9:00	2017
5/1/2017 9:00	2017
5/1/2017 10:00	2017
5/1/2017 10:00	2017
5/1/2017 12:00	2017
5/1/2017 12:00	2017
5/1/2017 13:00	2017
5/1/2017 16:00	2017
5/1/2017 16:00	2017
5/1/2017 16:00	2017

5/1/2017 18:00	2017
5/1/2017 18:00	2017
5/1/2017 18:00	2017
5/1/2017 19:00	2017
5/1/2017 19:00	2017
5/1/2017 19:00	2017
5/1/2017 20:00	2017
5/1/2017 21:00	2017
5/1/2017 21:00	2017
5/1/2017 21:00	2017
5/1/2017 22:00	2017
5/1/2017 22:00	2017
5/1/2017 22:00	2017
5/1/2017 22:00	2017
5/1/2017 22:00	2017
5/1/2017 22:00	2017
5/1/2017 22:00	2017
5/1/2017 22:00	2017
5/1/2017 22:00	2017
5/1/2017 22:00	2017
5/1/2017 22:00	2017
5/1/2017 22:00	2017
5/1/2017 22:00	2017
5/1/2017 23:00	2017
5/1/2017 23:00	2017
5/1/2017 23:00	2017
5/1/2017 23:00	2017
5/1/2017 23:00	2017
5/1/2017 23:00	2017
5/1/2017 23:00	2017
5/1/2017 23:00	2017
5/1/2017 23:00	2017
5/1/2017 23:00	2017
5/1/2017 23:00	2017
5/1/2017 23:00	2017
5/1/2017 23:00	2017
5/1/2017 23:00	2017
5/1/2017 23:00	2017
5/1/2017 23:00	2017
5/1/2017 23:00	2017
5/1/2017 23:59	2017
5/1/2017 23:59	2017
5/1/2017 23:59	2017
5/1/2017 23:59	2017
5/1/2017 23:59	2017
5/1/2017 23:59	2017
5/2/2017 1:00	2017
5/2/2017 1:00	2017
5/2/2017 1:00	2017
5/2/2017 1:00	2017
5/2/2017 1:00	2017

5/2/2017 1:00	2017
5/2/2017 1:00	2017
5/2/2017 1:00	2017
5/2/2017 1:00	2017
5/2/2017 1:00	2017
5/2/2017 1:00	2017
5/2/2017 1:00	2017
5/2/2017 1:00	2017
5/2/2017 1:00	2017
5/2/2017 1:00	2017
5/2/2017 1:00	2017
5/2/2017 1:00	2017
5/2/2017 1:00	2017
5/2/2017 2:00	2017
5/2/2017 2:00	2017
5/2/2017 2:00	2017
5/2/2017 2:00	2017
5/2/2017 2:00	2017
5/2/2017 2:00	2017
5/2/2017 3:00	2017
5/2/2017 3:00	2017
5/2/2017 3:00	2017
5/2/2017 3:00	2017
5/2/2017 3:00	2017
5/2/2017 3:00	2017
5/2/2017 3:00	2017
5/2/2017 3:00	2017
5/2/2017 3:00	2017
5/2/2017 3:00	2017
5/2/2017 3:00	2017
5/2/2017 3:00	2017
5/2/2017 4:00	2017
5/2/2017 4:00	2017
5/2/2017 4:00	2017
5/2/2017 4:00	2017
5/2/2017 4:00	2017
5/2/2017 4:00	2017
5/2/2017 5:00	2017
5/2/2017 5:00	2017
5/2/2017 5:00	2017
5/2/2017 5:00	2017
5/2/2017 5:00	2017
5/2/2017 6:00	2017
5/2/2017 6:00	2017
5/2/2017 6:00	2017
5/2/2017 6:00	2017

5/2/2017 6:00	2017
5/2/2017 6:00	2017
5/2/2017 6:00	2017
5/2/2017 7:00	2017
5/2/2017 7:00	2017
5/2/2017 7:00	2017
5/2/2017 7:00	2017
5/2/2017 7:00	2017
5/2/2017 7:00	2017
5/2/2017 7:00	2017
5/2/2017 8:00	2017
5/2/2017 8:00	2017
5/2/2017 8:00	2017
5/2/2017 8:00	2017
5/2/2017 8:00	2017
5/2/2017 8:00	2017
5/2/2017 8:00	2017
5/2/2017 8:00	2017
5/2/2017 8:00	2017
5/2/2017 8:00	2017
5/2/2017 9:00	2017
5/2/2017 10:00	2017
5/2/2017 12:00	2017
5/2/2017 12:00	2017
5/2/2017 12:00	2017
5/2/2017 12:00	2017
5/2/2017 12:00	2017
5/2/2017 12:00	2017
5/2/2017 13:00	2017
5/2/2017 15:00	2017
5/2/2017 15:00	2017
5/2/2017 15:00	2017
5/2/2017 16:00	2017
5/2/2017 16:00	2017
5/2/2017 17:00	2017
5/2/2017 17:00	2017
5/2/2017 17:00	2017
5/2/2017 17:00	2017
5/2/2017 17:00	2017
5/2/2017 17:00	2017
5/2/2017 17:00	2017
5/2/2017 17:00	2017
5/2/2017 17:00	2017
5/2/2017 17:00	2017
5/2/2017 19:00	2017
5/2/2017 19:00	2017
5/2/2017 20:15	2017
5/2/2017 20:15	2017
5/2/2017 20:15	2017

5/2/2017 22:00	2017
5/2/2017 22:00	2017
5/2/2017 23:00	2017
5/2/2017 23:00	2017
5/2/2017 23:00	2017
5/2/2017 23:00	2017
5/2/2017 23:00	2017
5/2/2017 23:00	2017
5/2/2017 23:00	2017
5/2/2017 23:00	2017
5/2/2017 23:00	2017
5/2/2017 23:00	2017
5/2/2017 23:00	2017
5/2/2017 23:00	2017
5/2/2017 23:00	2017
5/2/2017 23:00	2017
5/2/2017 23:59	2017
5/2/2017 23:59	2017
5/2/2017 23:59	2017
5/2/2017 23:59	2017
5/2/2017 23:59	2017
5/2/2017 23:59	2017
5/2/2017 23:59	2017
5/3/2017 1:00	2017
5/3/2017 1:00	2017
5/3/2017 1:00	2017
5/3/2017 1:00	2017
5/3/2017 1:00	2017
5/3/2017 1:00	2017
5/3/2017 1:00	2017
5/3/2017 1:00	2017
5/3/2017 1:00	2017
5/3/2017 1:00	2017
5/3/2017 1:00	2017
5/3/2017 1:00	2017
5/3/2017 2:00	2017
5/3/2017 2:00	2017
5/3/2017 2:00	2017
5/3/2017 2:00	2017
5/3/2017 2:00	2017
5/3/2017 3:00	2017
5/3/2017 3:00	2017
5/3/2017 3:00	2017
5/3/2017 3:00	2017
5/3/2017 3:00	2017

5/3/2017 11:00	2017
5/3/2017 13:15	2017
5/3/2017 13:15	2017
5/3/2017 13:15	2017
5/3/2017 14:00	2017
5/3/2017 14:15	2017
5/3/2017 14:15	2017
5/3/2017 14:15	2017
5/3/2017 14:15	2017
5/3/2017 14:15	2017
5/3/2017 14:15	2017
5/3/2017 14:15	2017
5/3/2017 14:15	2017
5/3/2017 14:15	2017
5/3/2017 14:15	2017
5/3/2017 14:15	2017
5/3/2017 14:15	2017
5/3/2017 14:15	2017
5/3/2017 14:15	2017
5/3/2017 14:15	2017
5/3/2017 14:15	2017
5/3/2017 15:15	2017
5/3/2017 15:15	2017
5/3/2017 15:15	2017
5/3/2017 15:15	2017
5/3/2017 15:15	2017
5/3/2017 15:15	2017
5/3/2017 15:15	2017
5/3/2017 15:15	2017
5/3/2017 15:15	2017
5/3/2017 20:00	2017
5/3/2017 20:00	2017
5/3/2017 22:00	2017
5/3/2017 22:00	2017
5/3/2017 22:00	2017
5/3/2017 22:00	2017
5/3/2017 23:00	2017
5/3/2017 23:00	2017
5/3/2017 23:00	2017
5/3/2017 23:00	2017
5/3/2017 23:00	2017
5/3/2017 23:00	2017
5/3/2017 23:00	2017
5/3/2017 23:59	2017
5/3/2017 23:59	2017
5/3/2017 23:59	2017
5/3/2017 23:59	2017
5/4/2017 1:00	2017
5/4/2017 1:00	2017
5/4/2017 1:00	2017
5/4/2017 1:00	2017
5/4/2017 1:00	2017

5/4/2017 1:00	2017
5/4/2017 2:00	2017
5/4/2017 2:00	2017
5/4/2017 2:00	2017
5/4/2017 4:00	2017
5/4/2017 4:00	2017
5/4/2017 4:00	2017
5/4/2017 4:00	2017
5/4/2017 4:00	2017
5/4/2017 4:00	2017
5/4/2017 4:00	2017
5/4/2017 4:00	2017
5/4/2017 4:00	2017
5/4/2017 4:00	2017
5/4/2017 5:00	2017
5/4/2017 5:00	2017
5/4/2017 5:00	2017
5/4/2017 5:00	2017
5/4/2017 5:00	2017
5/4/2017 5:00	2017
5/4/2017 5:00	2017
5/4/2017 5:00	2017
5/4/2017 5:00	2017
5/4/2017 5:00	2017
5/4/2017 6:00	2017
5/4/2017 6:00	2017
5/4/2017 6:00	2017
5/4/2017 7:00	2017
5/4/2017 7:00	2017
5/4/2017 7:00	2017
5/4/2017 7:00	2017
5/4/2017 7:00	2017
5/4/2017 7:00	2017
5/4/2017 7:00	2017
5/4/2017 7:00	2017
5/4/2017 7:00	2017
5/4/2017 7:00	2017
5/4/2017 7:00	2017
5/4/2017 7:00	2017
5/4/2017 7:00	2017
5/4/2017 7:00	2017
5/4/2017 8:00	2017
5/4/2017 8:00	2017
5/4/2017 8:00	2017
5/4/2017 8:00	2017
5/4/2017 9:00	2017
5/4/2017 9:00	2017
5/4/2017 9:00	2017
5/4/2017 9:00	2017

5/4/2017 23:00	2017
5/4/2017 23:00	2017
5/4/2017 23:00	2017
5/4/2017 23:00	2017
5/4/2017 23:00	2017
5/4/2017 23:00	2017
5/4/2017 23:00	2017
5/4/2017 23:00	2017
5/4/2017 23:00	2017
5/4/2017 23:00	2017
5/4/2017 23:00	2017
5/4/2017 23:00	2017
5/4/2017 23:59	2017
5/4/2017 23:59	2017
5/4/2017 23:59	2017
5/4/2017 23:59	2017
5/4/2017 23:59	2017
5/4/2017 23:59	2017
5/4/2017 23:59	2017
5/4/2017 23:59	2017
5/4/2017 23:59	2017
5/4/2017 23:59	2017
5/5/2017 1:00	2017
5/5/2017 1:00	2017
5/5/2017 1:00	2017
5/5/2017 1:00	2017
5/5/2017 1:00	2017
5/5/2017 1:00	2017
5/5/2017 1:00	2017
5/5/2017 1:00	2017
5/5/2017 1:00	2017
5/5/2017 1:00	2017
5/5/2017 1:00	2017
5/5/2017 1:00	2017
5/5/2017 1:00	2017
5/5/2017 1:00	2017
5/5/2017 1:00	2017
5/5/2017 1:00	2017
5/5/2017 1:00	2017
5/5/2017 2:00	2017
5/5/2017 2:00	2017
5/5/2017 2:00	2017
5/5/2017 2:00	2017
5/5/2017 2:00	2017
5/5/2017 2:00	2017
5/5/2017 2:00	2017
5/5/2017 2:00	2017
5/5/2017 2:00	2017
5/5/2017 2:00	2017
5/5/2017 3:00	2017
5/5/2017 3:00	2017
5/5/2017 3:00	2017
5/5/2017 3:00	2017
5/5/2017 3:00	2017

5/5/2017 3:00	2017
5/5/2017 4:00	2017
5/5/2017 4:00	2017
5/5/2017 4:00	2017
5/5/2017 4:00	2017
5/5/2017 4:00	2017
5/5/2017 4:00	2017
5/5/2017 4:00	2017
5/5/2017 4:00	2017
5/5/2017 5:00	2017
5/5/2017 5:00	2017
5/5/2017 6:00	2017
5/5/2017 6:00	2017
5/5/2017 6:00	2017
5/5/2017 6:00	2017
5/5/2017 6:00	2017
5/5/2017 8:00	2017
5/5/2017 8:00	2017
5/5/2017 8:00	2017
5/5/2017 8:00	2017
5/5/2017 8:00	2017
5/5/2017 8:00	2017
5/5/2017 8:00	2017
5/5/2017 8:00	2017
5/5/2017 8:00	2017
5/5/2017 9:00	2017
5/5/2017 9:00	2017
5/5/2017 9:00	2017
5/5/2017 9:00	2017
5/5/2017 9:00	2017
5/5/2017 10:00	2017
5/5/2017 10:00	2017
5/5/2017 10:00	2017
5/5/2017 11:00	2017
5/5/2017 11:00	2017
5/5/2017 13:15	2017
5/5/2017 13:15	2017
5/5/2017 13:15	2017
5/5/2017 13:15	2017
5/5/2017 13:15	2017
5/5/2017 13:15	2017
5/5/2017 13:15	2017
5/5/2017 14:00	2017
5/5/2017 14:00	2017
5/5/2017 14:00	2017
5/5/2017 14:00	2017

5/5/2017 14:00	2017
5/5/2017 14:00	2017
5/5/2017 14:00	2017
5/5/2017 14:00	2017
5/5/2017 15:45	2017
5/5/2017 15:45	2017
5/5/2017 15:45	2017
5/5/2017 16:00	2017
5/5/2017 16:00	2017
5/5/2017 17:00	2017
5/5/2017 17:00	2017
5/5/2017 17:00	2017
5/5/2017 17:00	2017
5/5/2017 17:00	2017
5/5/2017 17:00	2017
5/5/2017 17:00	2017
5/5/2017 19:00	2017
5/5/2017 19:00	2017
5/5/2017 19:00	2017
5/5/2017 22:00	2017
5/5/2017 22:00	2017
5/5/2017 22:00	2017
5/5/2017 22:00	2017
5/5/2017 22:00	2017
5/5/2017 22:00	2017
5/5/2017 22:00	2017
5/5/2017 22:00	2017
5/5/2017 22:00	2017
5/5/2017 22:00	2017
5/5/2017 22:00	2017
5/5/2017 22:00	2017
5/5/2017 23:00	2017
5/5/2017 23:00	2017
5/5/2017 23:00	2017
5/5/2017 23:00	2017
5/5/2017 23:00	2017
5/5/2017 23:00	2017
5/5/2017 23:00	2017
5/5/2017 23:00	2017
5/5/2017 23:00	2017
5/5/2017 23:00	2017
5/5/2017 23:59	2017
5/5/2017 23:59	2017
5/5/2017 23:59	2017
5/5/2017 23:59	2017
5/5/2017 23:59	2017
5/5/2017 23:59	2017
5/5/2017 23:59	2017
5/5/2017 23:59	2017
5/5/2017 23:59	2017
5/5/2017 23:59	2017
5/6/2017 1:00	2017
5/6/2017 1:00	2017

5/6/2017 19:00	2017
5/6/2017 19:00	2017
5/6/2017 19:00	2017
5/6/2017 19:00	2017
5/6/2017 19:00	2017
5/6/2017 19:00	2017
5/6/2017 19:00	2017
5/6/2017 19:00	2017
5/6/2017 19:00	2017
5/6/2017 22:00	2017
5/6/2017 22:00	2017
5/6/2017 22:00	2017
5/6/2017 22:00	2017
5/6/2017 22:00	2017
5/6/2017 22:00	2017
5/6/2017 22:00	2017
5/6/2017 22:00	2017
5/6/2017 22:00	2017
5/6/2017 22:00	2017
5/6/2017 22:00	2017
5/6/2017 22:00	2017
5/6/2017 22:00	2017
5/6/2017 22:00	2017
5/6/2017 22:00	2017
5/6/2017 22:00	2017
5/6/2017 22:00	2017
5/6/2017 23:00	2017
5/6/2017 23:00	2017
5/6/2017 23:00	2017
5/6/2017 23:00	2017
5/6/2017 23:00	2017
5/6/2017 23:59	2017
5/6/2017 23:59	2017
5/6/2017 23:59	2017
5/6/2017 23:59	2017
5/6/2017 23:59	2017
5/7/2017 1:00	2017
5/7/2017 1:00	2017
5/7/2017 1:00	2017
5/7/2017 2:00	2017
5/7/2017 2:00	2017
5/7/2017 2:00	2017
5/7/2017 2:00	2017
5/7/2017 2:00	2017
5/7/2017 2:00	2017
5/7/2017 2:00	2017
5/7/2017 3:00	2017
5/7/2017 3:00	2017
5/7/2017 4:00	2017
5/7/2017 4:00	2017
5/7/2017 4:00	2017

5/7/2017 13:00	2017
5/7/2017 13:00	2017
5/7/2017 14:00	2017
5/7/2017 15:00	2017
5/7/2017 15:00	2017
5/7/2017 15:00	2017
5/7/2017 15:00	2017
5/7/2017 15:00	2017
5/7/2017 15:00	2017
5/7/2017 15:00	2017
5/7/2017 15:00	2017
5/7/2017 15:00	2017
5/7/2017 15:00	2017
5/7/2017 16:00	2017
5/7/2017 17:00	2017
5/7/2017 17:00	2017
5/7/2017 17:00	2017
5/7/2017 17:00	2017
5/7/2017 17:00	2017
5/7/2017 17:00	2017
5/7/2017 17:00	2017
5/7/2017 17:00	2017
5/7/2017 17:00	2017
5/7/2017 17:00	2017
5/7/2017 17:00	2017
5/7/2017 18:00	2017
5/7/2017 19:00	2017
5/7/2017 19:00	2017
5/7/2017 19:00	2017
5/7/2017 19:00	2017
5/7/2017 19:00	2017
5/7/2017 19:00	2017
5/7/2017 20:00	2017
5/7/2017 20:00	2017
5/7/2017 21:00	2017
5/7/2017 21:00	2017
5/7/2017 21:00	2017
5/7/2017 21:00	2017
5/7/2017 21:00	2017
5/7/2017 21:00	2017
5/7/2017 21:00	2017
5/7/2017 22:00	2017
5/7/2017 22:00	2017
5/7/2017 22:00	2017
5/7/2017 22:00	2017
5/7/2017 23:00	2017
5/7/2017 23:00	2017
5/7/2017 23:00	2017

5/9/2017 7:15	2017
5/9/2017 7:15	2017
5/9/2017 7:15	2017
5/9/2017 7:15	2017
5/9/2017 7:15	2017
5/9/2017 7:15	2017
5/9/2017 7:15	2017
5/9/2017 7:15	2017
5/9/2017 7:15	2017
5/9/2017 7:15	2017
5/9/2017 7:15	2017
5/9/2017 7:15	2017
5/9/2017 7:15	2017
5/9/2017 7:15	2017
5/9/2017 8:00	2017
5/9/2017 8:00	2017
5/9/2017 8:00	2017
5/9/2017 8:00	2017
5/9/2017 8:00	2017
5/9/2017 8:00	2017
5/9/2017 16:00	2017
5/9/2017 18:00	2017
5/9/2017 18:00	2017
5/9/2017 20:00	2017
5/9/2017 20:00	2017
5/9/2017 20:00	2017
5/9/2017 20:00	2017
5/9/2017 21:20	2017
5/9/2017 21:20	2017
5/9/2017 21:20	2017
5/9/2017 21:20	2017
5/9/2017 21:20	2017
5/9/2017 21:20	2017
5/9/2017 21:20	2017
5/9/2017 21:20	2017
5/9/2017 21:20	2017
5/9/2017 21:20	2017
5/9/2017 21:20	2017
5/9/2017 21:20	2017
5/9/2017 22:00	2017
5/9/2017 22:00	2017
5/9/2017 22:00	2017
5/9/2017 22:00	2017
5/9/2017 22:00	2017
5/9/2017 22:00	2017
5/9/2017 22:00	2017
5/9/2017 22:00	2017
5/9/2017 23:00	2017
5/9/2017 23:00	2017

5/9/2017 23:00	2017
5/9/2017 23:00	2017
5/9/2017 23:00	2017
5/9/2017 23:00	2017
5/9/2017 23:00	2017
5/9/2017 23:00	2017
5/9/2017 23:00	2017
5/9/2017 23:00	2017
5/9/2017 23:00	2017
5/9/2017 23:00	2017
5/9/2017 23:59	2017
5/9/2017 23:59	2017
5/9/2017 23:59	2017
5/9/2017 23:59	2017
5/9/2017 23:59	2017
5/10/2017 1:00	2017
5/10/2017 1:00	2017
5/10/2017 1:00	2017
5/10/2017 1:00	2017
5/10/2017 1:00	2017
5/10/2017 1:00	2017
5/10/2017 1:00	2017
5/10/2017 1:00	2017
5/10/2017 1:00	2017
5/10/2017 2:00	2017
5/10/2017 2:00	2017
5/10/2017 2:00	2017
5/10/2017 2:00	2017
5/10/2017 2:00	2017
5/10/2017 3:00	2017
5/10/2017 3:00	2017
5/10/2017 3:00	2017
5/10/2017 3:00	2017
5/10/2017 4:00	2017
5/10/2017 4:00	2017
5/10/2017 4:00	2017
5/10/2017 4:00	2017
5/10/2017 4:00	2017
5/10/2017 5:00	2017
5/10/2017 5:00	2017
5/10/2017 5:00	2017
5/10/2017 5:00	2017
5/10/2017 6:00	2017
5/10/2017 6:00	2017
5/10/2017 6:00	2017
5/10/2017 6:00	2017
5/10/2017 6:00	2017

5/10/2017 7:00	2017
5/10/2017 7:00	2017
5/10/2017 7:00	2017
5/10/2017 7:00	2017
5/10/2017 7:00	2017
5/10/2017 7:00	2017
5/10/2017 7:00	2017
5/10/2017 7:00	2017
5/10/2017 7:00	2017
5/10/2017 7:00	2017
5/10/2017 7:00	2017
5/10/2017 7:00	2017
5/10/2017 7:00	2017
5/10/2017 7:00	2017
5/10/2017 7:00	2017
5/10/2017 8:00	2017
5/10/2017 8:00	2017
5/10/2017 8:00	2017
5/10/2017 8:00	2017
5/10/2017 8:00	2017
5/10/2017 9:00	2017
5/10/2017 9:00	2017
5/10/2017 9:00	2017
5/10/2017 9:00	2017
5/10/2017 9:00	2017
5/10/2017 10:00	2017
5/10/2017 10:00	2017
5/10/2017 10:00	2017
5/10/2017 10:00	2017
5/10/2017 10:00	2017
5/10/2017 10:00	2017
5/10/2017 10:00	2017
5/10/2017 10:00	2017
5/10/2017 10:00	2017
5/10/2017 10:00	2017
5/10/2017 11:00	2017
5/10/2017 11:00	2017
5/10/2017 11:00	2017
5/10/2017 11:00	2017
5/10/2017 11:00	2017
5/10/2017 11:00	2017
5/10/2017 11:00	2017
5/10/2017 11:00	2017
5/10/2017 11:00	2017
5/10/2017 11:00	2017
5/10/2017 11:00	2017
5/10/2017 12:00	2017
5/10/2017 12:00	2017
5/10/2017 12:00	2017
5/10/2017 12:00	2017
5/10/2017 13:00	2017
5/10/2017 13:00	2017

5/11/2017 15:00	2017
5/11/2017 15:00	2017
5/11/2017 15:00	2017
5/11/2017 15:00	2017
5/11/2017 15:00	2017
5/11/2017 15:00	2017
5/11/2017 15:00	2017
5/11/2017 15:00	2017
5/11/2017 15:00	2017
5/11/2017 15:00	2017
5/11/2017 15:00	2017
5/11/2017 16:00	2017
5/11/2017 16:00	2017
5/11/2017 16:00	2017
5/11/2017 16:00	2017
5/11/2017 16:00	2017
5/11/2017 16:00	2017
5/11/2017 16:00	2017
5/11/2017 17:00	2017
5/11/2017 17:00	2017
5/11/2017 17:00	2017
5/11/2017 17:00	2017
5/11/2017 17:00	2017
5/11/2017 17:00	2017
5/11/2017 18:00	2017
5/11/2017 18:00	2017
5/11/2017 18:00	2017
5/11/2017 18:00	2017
5/11/2017 18:00	2017
5/11/2017 18:00	2017
5/11/2017 18:00	2017
5/11/2017 18:00	2017
5/11/2017 19:00	2017
5/11/2017 19:00	2017
5/11/2017 19:00	2017
5/11/2017 19:00	2017
5/11/2017 19:00	2017
5/11/2017 19:00	2017
5/11/2017 20:00	2017
5/11/2017 20:00	2017
5/11/2017 20:00	2017
5/11/2017 20:00	2017
5/11/2017 20:00	2017
5/11/2017 20:00	2017
5/11/2017 20:00	2017
5/11/2017 20:00	2017
5/11/2017 20:00	2017
5/11/2017 21:00	2017
5/11/2017 21:00	2017

5/11/2017 21:00	2017
5/11/2017 21:00	2017
5/11/2017 21:00	2017
5/11/2017 21:00	2017
5/11/2017 21:00	2017
5/11/2017 21:00	2017
5/11/2017 22:00	2017
5/11/2017 22:00	2017
5/11/2017 22:00	2017
5/11/2017 22:00	2017
5/11/2017 22:00	2017
5/11/2017 22:00	2017
5/11/2017 22:00	2017
5/11/2017 22:00	2017
5/11/2017 22:00	2017
5/11/2017 22:00	2017
5/11/2017 22:00	2017
5/11/2017 22:00	2017
5/11/2017 22:00	2017
5/11/2017 22:00	2017
5/11/2017 22:00	2017
5/11/2017 22:00	2017
5/11/2017 22:00	2017
5/11/2017 23:00	2017
5/11/2017 23:00	2017
5/11/2017 23:00	2017
5/11/2017 23:59	2017
5/11/2017 23:59	2017
5/11/2017 23:59	2017
5/11/2017 23:59	2017
5/11/2017 23:59	2017
5/11/2017 23:59	2017
5/11/2017 23:59	2017
5/11/2017 23:59	2017
5/11/2017 23:59	2017
5/11/2017 23:59	2017
5/11/2017 23:59	2017
5/11/2017 23:59	2017
5/12/2017 1:00	2017
5/12/2017 1:00	2017
5/12/2017 1:00	2017
5/12/2017 1:00	2017
5/12/2017 1:00	2017
5/12/2017 2:00	2017
5/12/2017 2:00	2017
5/12/2017 2:00	2017
5/12/2017 2:00	2017
5/12/2017 2:00	2017
5/12/2017 2:00	2017
5/12/2017 2:00	2017
5/12/2017 2:00	2017
5/12/2017 3:00	2017
5/12/2017 3:00	2017
5/12/2017 3:00	2017

5/12/2017 3:00	2017
5/12/2017 3:00	2017
5/12/2017 4:00	2017
5/12/2017 4:00	2017
5/12/2017 4:00	2017
5/12/2017 4:00	2017
5/12/2017 4:00	2017
5/12/2017 4:00	2017
5/12/2017 4:00	2017
5/12/2017 4:00	2017
5/12/2017 4:00	2017
5/12/2017 4:00	2017
5/12/2017 5:00	2017
5/12/2017 5:00	2017
5/12/2017 5:00	2017
5/12/2017 5:00	2017
5/12/2017 5:00	2017
5/12/2017 6:00	2017
5/12/2017 6:00	2017
5/12/2017 6:00	2017
5/12/2017 6:00	2017
5/12/2017 6:00	2017
5/12/2017 6:00	2017
5/12/2017 6:00	2017
5/12/2017 6:00	2017
5/12/2017 6:00	2017
5/12/2017 6:00	2017
5/12/2017 6:00	2017
5/12/2017 6:00	2017
5/12/2017 7:00	2017
5/12/2017 7:00	2017
5/12/2017 7:00	2017
5/12/2017 7:00	2017
5/12/2017 7:00	2017
5/12/2017 7:00	2017
5/12/2017 7:00	2017
5/12/2017 7:00	2017
5/12/2017 7:00	2017
5/12/2017 7:00	2017
5/12/2017 7:00	2017
5/12/2017 7:00	2017
5/12/2017 8:00	2017
5/12/2017 8:00	2017
5/12/2017 8:00	2017
5/12/2017 8:00	2017
5/12/2017 8:00	2017
5/12/2017 8:00	2017
5/12/2017 9:00	2017
5/12/2017 9:00	2017
5/12/2017 9:00	2017

5/13/2017 6:00	2017
5/13/2017 7:00	2017
5/13/2017 7:00	2017
5/13/2017 7:00	2017
5/13/2017 7:00	2017
5/13/2017 7:00	2017
5/13/2017 7:00	2017
5/13/2017 7:00	2017
5/13/2017 7:00	2017
5/13/2017 7:00	2017
5/13/2017 7:00	2017
5/13/2017 7:00	2017
5/13/2017 7:00	2017
5/13/2017 7:00	2017
5/13/2017 7:00	2017
5/13/2017 8:00	2017
5/13/2017 8:00	2017
5/13/2017 8:00	2017
5/13/2017 9:00	2017
5/13/2017 9:00	2017
5/13/2017 9:00	2017
5/13/2017 10:00	2017
5/13/2017 10:00	2017
5/13/2017 10:00	2017
5/13/2017 10:00	2017
5/13/2017 10:00	2017
5/13/2017 10:00	2017
5/13/2017 10:00	2017
5/13/2017 10:00	2017
5/13/2017 10:00	2017
5/13/2017 10:00	2017
5/13/2017 10:00	2017
5/13/2017 10:00	2017
5/13/2017 10:00	2017
5/13/2017 10:00	2017
5/13/2017 11:00	2017
5/13/2017 11:00	2017
5/13/2017 11:00	2017
5/13/2017 11:00	2017
5/13/2017 11:00	2017
5/13/2017 11:00	2017
5/13/2017 12:00	2017
5/13/2017 12:00	2017
5/13/2017 12:00	2017
5/13/2017 12:00	2017
5/13/2017 12:00	2017
5/13/2017 12:00	2017
5/13/2017 12:00	2017
5/13/2017 12:00	2017
5/13/2017 12:00	2017
5/13/2017 13:00	2017
5/13/2017 13:00	2017

5/13/2017 13:00	2017
5/13/2017 13:00	2017
5/13/2017 14:00	2017
5/13/2017 14:00	2017
5/13/2017 14:00	2017
5/13/2017 14:00	2017
5/13/2017 14:00	2017
5/13/2017 14:00	2017
5/13/2017 14:00	2017
5/13/2017 15:00	2017
5/13/2017 15:00	2017
5/13/2017 15:00	2017
5/13/2017 15:00	2017
5/13/2017 15:00	2017
5/13/2017 15:00	2017
5/13/2017 16:00	2017
5/13/2017 16:00	2017
5/13/2017 16:00	2017
5/13/2017 16:00	2017
5/13/2017 17:00	2017
5/13/2017 17:00	2017
5/13/2017 17:00	2017
5/13/2017 17:00	2017
5/13/2017 17:00	2017
5/13/2017 17:00	2017
5/13/2017 17:00	2017
5/13/2017 18:00	2017
5/13/2017 18:00	2017
5/13/2017 18:00	2017
5/13/2017 18:00	2017
5/13/2017 19:00	2017
5/13/2017 19:00	2017
5/13/2017 19:00	2017
5/13/2017 20:00	2017
5/13/2017 20:00	2017
5/13/2017 20:00	2017
5/13/2017 20:00	2017
5/13/2017 20:00	2017
5/13/2017 21:00	2017
5/13/2017 21:00	2017
5/13/2017 21:00	2017
5/13/2017 21:00	2017

5/14/2017 9:00	2017
5/14/2017 10:00	2017
5/14/2017 10:00	2017
5/14/2017 10:00	2017
5/14/2017 10:00	2017
5/14/2017 11:00	2017
5/14/2017 11:00	2017
5/14/2017 11:00	2017
5/14/2017 11:00	2017
5/14/2017 11:00	2017
5/14/2017 11:00	2017
5/14/2017 11:00	2017
5/14/2017 11:00	2017
5/14/2017 12:00	2017
5/14/2017 12:00	2017
5/14/2017 13:00	2017
5/14/2017 13:00	2017
5/14/2017 13:00	2017
5/14/2017 13:00	2017
5/14/2017 13:00	2017
5/14/2017 13:00	2017
5/14/2017 13:00	2017
5/14/2017 13:00	2017
5/14/2017 13:00	2017
5/14/2017 13:00	2017
5/14/2017 13:00	2017
5/14/2017 13:00	2017
5/14/2017 13:00	2017
5/14/2017 13:00	2017
5/14/2017 13:00	2017
5/14/2017 13:00	2017
5/14/2017 13:00	2017
5/14/2017 14:00	2017
5/14/2017 14:00	2017
5/14/2017 15:00	2017
5/14/2017 15:00	2017
5/14/2017 15:00	2017
5/14/2017 15:00	2017
5/14/2017 15:00	2017
5/14/2017 15:00	2017
5/14/2017 15:00	2017
5/14/2017 15:00	2017
5/14/2017 15:00	2017
5/14/2017 15:00	2017
5/14/2017 15:00	2017
5/14/2017 15:00	2017
5/14/2017 16:00	2017
5/14/2017 16:00	2017
5/14/2017 16:00	2017
5/14/2017 16:00	2017

5/14/2017 16:00	2017
5/14/2017 16:00	2017
5/14/2017 16:00	2017
5/14/2017 16:00	2017
5/14/2017 17:00	2017
5/14/2017 17:00	2017
5/14/2017 17:00	2017
5/14/2017 17:00	2017
5/14/2017 17:00	2017
5/14/2017 17:00	2017
5/14/2017 17:00	2017
5/14/2017 17:00	2017
5/14/2017 17:00	2017
5/14/2017 18:00	2017
5/14/2017 18:00	2017
5/14/2017 18:00	2017
5/14/2017 18:00	2017
5/14/2017 18:00	2017
5/14/2017 19:00	2017
5/14/2017 19:00	2017
5/14/2017 19:00	2017
5/14/2017 19:00	2017
5/14/2017 19:00	2017
5/14/2017 19:00	2017
5/14/2017 20:00	2017
5/14/2017 20:00	2017
5/14/2017 20:00	2017
5/14/2017 20:00	2017
5/14/2017 20:00	2017
5/14/2017 20:00	2017
5/14/2017 21:00	2017
5/14/2017 21:00	2017
5/14/2017 21:00	2017
5/14/2017 21:00	2017
5/14/2017 21:00	2017
5/14/2017 21:00	2017
5/14/2017 21:00	2017
5/14/2017 21:00	2017
5/14/2017 21:00	2017
5/14/2017 21:00	2017
5/14/2017 22:00	2017
5/14/2017 22:00	2017
5/14/2017 22:00	2017
5/14/2017 22:00	2017
5/14/2017 22:00	2017
5/14/2017 23:00	2017
5/14/2017 23:00	2017

5/15/2017 12:00	2017
5/15/2017 12:00	2017
5/15/2017 12:00	2017
5/15/2017 12:00	2017
5/15/2017 12:00	2017
5/15/2017 12:00	2017
5/15/2017 12:00	2017
5/15/2017 13:00	2017
5/15/2017 13:00	2017
5/15/2017 13:00	2017
5/15/2017 13:00	2017
5/15/2017 13:00	2017
5/15/2017 14:00	2017
5/15/2017 14:00	2017
5/15/2017 14:00	2017
5/15/2017 14:00	2017
5/15/2017 14:00	2017
5/15/2017 14:00	2017
5/15/2017 14:00	2017
5/15/2017 14:00	2017
5/15/2017 14:00	2017
5/15/2017 14:00	2017
5/15/2017 15:00	2017
5/15/2017 15:00	2017
5/15/2017 15:00	2017
5/15/2017 15:00	2017
5/15/2017 16:00	2017
5/15/2017 16:00	2017
5/15/2017 16:00	2017
5/15/2017 17:00	2017
5/15/2017 17:00	2017
5/15/2017 17:00	2017
5/15/2017 18:00	2017
5/15/2017 18:00	2017
5/15/2017 18:00	2017
5/15/2017 18:00	2017
5/15/2017 19:00	2017
5/15/2017 19:00	2017
5/15/2017 20:00	2017
5/15/2017 20:00	2017
5/15/2017 20:00	2017
5/15/2017 20:00	2017
5/15/2017 20:00	2017
5/15/2017 20:00	2017
5/15/2017 22:00	2017
5/15/2017 22:00	2017
5/15/2017 22:00	2017
5/15/2017 22:00	2017

5/15/2017 22:00	2017
5/15/2017 22:00	2017
5/15/2017 22:00	2017
5/15/2017 22:00	2017
5/15/2017 22:00	2017
5/15/2017 22:00	2017
5/15/2017 22:00	2017
5/15/2017 22:00	2017
5/15/2017 23:59	2017
5/15/2017 23:59	2017
5/15/2017 23:59	2017
5/15/2017 23:59	2017
5/15/2017 23:59	2017
5/15/2017 23:59	2017
5/15/2017 23:59	2017
5/15/2017 23:59	2017
5/16/2017 1:00	2017
5/16/2017 1:00	2017
5/16/2017 1:00	2017
5/16/2017 1:00	2017
5/16/2017 2:00	2017
5/16/2017 2:00	2017
5/16/2017 2:00	2017
5/16/2017 2:00	2017
5/16/2017 2:00	2017
5/16/2017 2:00	2017
5/16/2017 2:00	2017
5/16/2017 2:00	2017
5/16/2017 2:00	2017
5/16/2017 2:00	2017
5/16/2017 2:00	2017
5/16/2017 3:00	2017
5/16/2017 3:00	2017
5/16/2017 3:00	2017
5/16/2017 3:00	2017
5/16/2017 4:00	2017
5/16/2017 4:00	2017
5/16/2017 4:00	2017
5/16/2017 4:00	2017
5/16/2017 4:00	2017
5/16/2017 4:00	2017
5/16/2017 4:00	2017
5/16/2017 4:00	2017
5/16/2017 4:00	2017
5/16/2017 4:00	2017
5/16/2017 5:00	2017
5/16/2017 5:00	2017

5/16/2017 19:00	2017
5/16/2017 19:00	2017
5/16/2017 19:00	2017
5/16/2017 20:00	2017
5/16/2017 20:00	2017
5/16/2017 20:00	2017
5/16/2017 20:00	2017
5/16/2017 21:00	2017
5/16/2017 21:00	2017
5/16/2017 21:00	2017
5/16/2017 22:00	2017
5/16/2017 22:00	2017
5/16/2017 22:00	2017
5/16/2017 23:00	2017
5/16/2017 23:00	2017
5/16/2017 23:00	2017
5/16/2017 23:00	2017
5/16/2017 23:00	2017
5/16/2017 23:59	2017
5/16/2017 23:59	2017
5/16/2017 23:59	2017
5/16/2017 23:59	2017
5/16/2017 23:59	2017
5/16/2017 23:59	2017
5/17/2017 1:00	2017
5/17/2017 1:00	2017
5/17/2017 1:00	2017
5/17/2017 1:00	2017
5/17/2017 1:00	2017
5/17/2017 1:00	2017
5/17/2017 1:00	2017
5/17/2017 2:00	2017
5/17/2017 2:00	2017
5/17/2017 2:00	2017
5/17/2017 2:00	2017
5/17/2017 2:00	2017
5/17/2017 3:00	2017
5/17/2017 4:00	2017
5/17/2017 4:00	2017
5/17/2017 4:00	2017
5/17/2017 4:00	2017
5/17/2017 4:00	2017
5/17/2017 5:00	2017
5/17/2017 5:00	2017
5/17/2017 6:00	2017
5/17/2017 6:00	2017
5/17/2017 6:00	2017

5/17/2017 12:00	2017
5/17/2017 12:00	2017
5/17/2017 12:00	2017
5/17/2017 12:00	2017
5/17/2017 14:00	2017
5/17/2017 15:00	2017
5/17/2017 15:00	2017
5/17/2017 15:00	2017
5/17/2017 15:00	2017
5/17/2017 16:00	2017
5/17/2017 16:00	2017
5/17/2017 16:00	2017
5/17/2017 17:00	2017
5/17/2017 17:00	2017
5/17/2017 19:00	2017
5/17/2017 19:00	2017
5/17/2017 19:00	2017
5/17/2017 19:00	2017
5/17/2017 20:00	2017
5/17/2017 20:00	2017
5/17/2017 20:00	2017
5/17/2017 21:00	2017
5/17/2017 21:00	2017
5/17/2017 22:00	2017
5/17/2017 22:00	2017
5/17/2017 22:00	2017
5/17/2017 22:00	2017
5/17/2017 22:00	2017
5/17/2017 22:00	2017
5/17/2017 22:00	2017
5/17/2017 22:00	2017
5/17/2017 23:59	2017
5/17/2017 23:59	2017
5/17/2017 23:59	2017
5/17/2017 23:59	2017
5/17/2017 23:59	2017
5/17/2017 23:59	2017
5/18/2017 1:00	2017
5/18/2017 2:00	2017
5/18/2017 2:00	2017
5/18/2017 2:00	2017
5/18/2017 2:00	2017
5/18/2017 3:00	2017
5/18/2017 3:00	2017
5/18/2017 3:00	2017
5/18/2017 4:00	2017
5/18/2017 4:00	2017
5/18/2017 4:00	2017

5/18/2017 9:00	2017
5/18/2017 9:00	2017
5/18/2017 9:00	2017
5/18/2017 9:00	2017
5/18/2017 9:00	2017
5/18/2017 9:00	2017
5/18/2017 10:00	2017
5/18/2017 10:00	2017
5/18/2017 10:00	2017
5/18/2017 10:00	2017
5/18/2017 10:00	2017
5/18/2017 10:00	2017
5/18/2017 10:00	2017
5/18/2017 11:00	2017
5/18/2017 11:00	2017
5/18/2017 11:00	2017
5/18/2017 12:00	2017
5/18/2017 12:00	2017
5/18/2017 12:00	2017
5/18/2017 12:00	2017
5/18/2017 12:00	2017
5/18/2017 12:00	2017
5/18/2017 12:00	2017
5/18/2017 12:00	2017
5/18/2017 12:00	2017
5/18/2017 12:00	2017
5/18/2017 12:00	2017
5/18/2017 12:00	2017
5/18/2017 12:00	2017
5/18/2017 12:00	2017
5/18/2017 12:00	2017
5/18/2017 12:00	2017
5/18/2017 14:00	2017
5/18/2017 14:00	2017
5/18/2017 14:00	2017
5/18/2017 14:00	2017
5/18/2017 15:00	2017
5/18/2017 15:00	2017
5/18/2017 15:00	2017
5/18/2017 15:00	2017
5/18/2017 16:00	2017
5/18/2017 16:00	2017
5/18/2017 17:00	2017
5/18/2017 17:00	2017
5/18/2017 18:00	2017
5/18/2017 20:00	2017
5/18/2017 21:00	2017
5/18/2017 21:00	2017
5/18/2017 22:00	2017
5/18/2017 22:00	2017
5/18/2017 22:00	2017

5/18/2017 22:00	2017
5/18/2017 22:00	2017
5/18/2017 22:00	2017
5/18/2017 22:00	2017
5/18/2017 23:59	2017
5/18/2017 23:59	2017
5/18/2017 23:59	2017
5/18/2017 23:59	2017
5/18/2017 23:59	2017
5/18/2017 23:59	2017
5/18/2017 23:59	2017
5/18/2017 23:59	2017
5/19/2017 2:00	2017
5/19/2017 2:00	2017
5/19/2017 2:00	2017
5/19/2017 2:00	2017
5/19/2017 2:00	2017
5/19/2017 2:00	2017
5/19/2017 3:00	2017
5/19/2017 4:00	2017
5/19/2017 4:00	2017
5/19/2017 4:00	2017
5/19/2017 4:00	2017
5/19/2017 4:00	2017
5/19/2017 4:00	2017
5/19/2017 6:00	2017
5/19/2017 7:00	2017
5/19/2017 7:00	2017
5/19/2017 7:00	2017
5/19/2017 7:00	2017
5/19/2017 7:00	2017
5/19/2017 7:00	2017
5/19/2017 8:00	2017
5/19/2017 9:00	2017
5/19/2017 9:00	2017
5/19/2017 9:00	2017
5/19/2017 10:00	2017
5/19/2017 10:00	2017
5/19/2017 11:00	2017
5/19/2017 11:00	2017
5/19/2017 11:00	2017
5/19/2017 11:00	2017
5/19/2017 11:00	2017
5/19/2017 11:00	2017
5/19/2017 12:00	2017
5/19/2017 12:00	2017

5/19/2017 12:00	2017
5/19/2017 12:00	2017
5/19/2017 13:00	2017
5/19/2017 13:00	2017
5/19/2017 13:00	2017
5/19/2017 13:00	2017
5/19/2017 13:00	2017
5/19/2017 13:00	2017
5/19/2017 13:00	2017
5/19/2017 14:00	2017
5/19/2017 15:00	2017
5/19/2017 15:00	2017
5/19/2017 15:00	2017
5/19/2017 16:00	2017
5/19/2017 16:00	2017
5/19/2017 16:00	2017
5/19/2017 16:00	2017
5/19/2017 17:00	2017
5/19/2017 17:00	2017
5/19/2017 18:00	2017
5/19/2017 18:00	2017
5/19/2017 19:00	2017
5/19/2017 20:00	2017
5/19/2017 20:00	2017
5/19/2017 20:00	2017
5/19/2017 22:00	2017
5/19/2017 22:00	2017
5/19/2017 22:00	2017
5/19/2017 23:00	2017
5/19/2017 23:00	2017
5/19/2017 23:59	2017
5/19/2017 23:59	2017
5/19/2017 23:59	2017
5/19/2017 23:59	2017
5/19/2017 23:59	2017
5/19/2017 23:59	2017
5/19/2017 23:59	2017
5/19/2017 23:59	2017
5/20/2017 2:00	2017
5/20/2017 2:00	2017
5/20/2017 2:00	2017
5/20/2017 2:00	2017
5/20/2017 2:00	2017
5/20/2017 2:00	2017
5/20/2017 2:00	2017
5/20/2017 4:00	2017
5/20/2017 4:00	2017
5/20/2017 4:00	2017

5/20/2017 23:59	2017
5/20/2017 23:59	2017
5/20/2017 23:59	2017
5/20/2017 23:59	2017
5/21/2017 2:00	2017
5/21/2017 2:00	2017
5/21/2017 2:00	2017
5/21/2017 2:00	2017
5/21/2017 2:00	2017
5/21/2017 2:00	2017
5/21/2017 2:00	2017
5/21/2017 4:00	2017
5/21/2017 4:00	2017
5/21/2017 4:00	2017
5/21/2017 4:00	2017
5/21/2017 4:00	2017
5/21/2017 4:00	2017
5/21/2017 6:00	2017
5/21/2017 6:00	2017
5/21/2017 6:00	2017
5/21/2017 6:00	2017
5/21/2017 6:00	2017
5/21/2017 6:00	2017
5/21/2017 8:00	2017
5/21/2017 8:00	2017
5/21/2017 8:00	2017
5/21/2017 10:00	2017
5/21/2017 10:00	2017
5/21/2017 10:00	2017
5/21/2017 12:00	2017
5/21/2017 12:00	2017
5/21/2017 13:00	2017
5/21/2017 13:00	2017
5/21/2017 14:00	2017
5/21/2017 15:00	2017
5/21/2017 16:00	2017
5/21/2017 16:00	2017
5/21/2017 19:00	2017
5/21/2017 19:00	2017
5/21/2017 19:00	2017
5/21/2017 20:00	2017
5/21/2017 22:00	2017
5/21/2017 22:00	2017
5/21/2017 22:00	2017
5/21/2017 23:00	2017
5/21/2017 23:00	2017
5/21/2017 23:00	2017

5/21/2017 23:00	2017
5/21/2017 23:59	2017
5/21/2017 23:59	2017
5/21/2017 23:59	2017
5/21/2017 23:59	2017
5/21/2017 23:59	2017
5/21/2017 23:59	2017
5/21/2017 23:59	2017
5/22/2017 2:00	2017
5/22/2017 2:00	2017
5/22/2017 2:00	2017
5/22/2017 2:00	2017
5/22/2017 2:00	2017
5/22/2017 4:00	2017
5/22/2017 4:00	2017
5/22/2017 4:00	2017
5/22/2017 4:00	2017
5/22/2017 4:00	2017
5/22/2017 4:00	2017
5/22/2017 4:00	2017
5/22/2017 4:00	2017
5/22/2017 4:00	2017
5/22/2017 6:00	2017
5/22/2017 6:00	2017
5/22/2017 6:00	2017
5/22/2017 6:00	2017
5/22/2017 6:00	2017
5/22/2017 6:00	2017
5/22/2017 6:00	2017
5/22/2017 6:00	2017
5/22/2017 6:00	2017
5/22/2017 7:00	2017
5/22/2017 7:00	2017
5/22/2017 8:00	2017
5/22/2017 8:00	2017
5/22/2017 8:00	2017
5/22/2017 8:00	2017
5/22/2017 9:00	2017
5/22/2017 9:00	2017
5/22/2017 9:00	2017
5/22/2017 9:00	2017
5/22/2017 12:00	2017
5/22/2017 14:00	2017
5/22/2017 15:00	2017
5/22/2017 17:00	2017
5/22/2017 17:00	2017
5/22/2017 19:00	2017
5/22/2017 19:00	2017
5/22/2017 20:00	2017
5/22/2017 22:00	2017

5/22/2017 22:00	2017
5/22/2017 23:59	2017
5/22/2017 23:59	2017
5/22/2017 23:59	2017
5/22/2017 23:59	2017
5/22/2017 23:59	2017
5/22/2017 23:59	2017
5/22/2017 23:59	2017
5/22/2017 23:59	2017
5/22/2017 23:59	2017
5/22/2017 23:59	2017
5/22/2017 23:59	2017
5/23/2017 1:00	2017
5/23/2017 2:00	2017
5/23/2017 2:00	2017
5/23/2017 2:00	2017
5/23/2017 2:00	2017
5/23/2017 2:00	2017
5/23/2017 2:00	2017
5/23/2017 2:00	2017
5/23/2017 2:00	2017
5/23/2017 2:00	2017
5/23/2017 2:00	2017
5/23/2017 2:00	2017
5/23/2017 2:00	2017
5/23/2017 2:00	2017
5/23/2017 4:00	2017
5/23/2017 4:00	2017
5/23/2017 4:00	2017
5/23/2017 4:00	2017
5/23/2017 4:00	2017
5/23/2017 4:00	2017
5/23/2017 4:00	2017
5/23/2017 4:00	2017
5/23/2017 4:00	2017
5/23/2017 4:00	2017
5/23/2017 4:00	2017
5/23/2017 6:00	2017
5/23/2017 6:00	2017
5/23/2017 6:00	2017
5/23/2017 7:15	2017
5/23/2017 7:15	2017
5/23/2017 8:00	2017
5/23/2017 8:00	2017
5/23/2017 8:00	2017
5/23/2017 8:00	2017
5/23/2017 9:00	2017
5/23/2017 10:00	2017
5/23/2017 10:00	2017
5/23/2017 10:00	2017
5/23/2017 10:30	2017
5/23/2017 10:30	2017

5/23/2017 21:00	2017
5/23/2017 22:00	2017
5/23/2017 22:00	2017
5/23/2017 23:00	2017
5/23/2017 23:59	2017
5/23/2017 23:59	2017
5/23/2017 23:59	2017
5/23/2017 23:59	2017
5/23/2017 23:59	2017
5/24/2017 1:00	2017
5/24/2017 1:00	2017
5/24/2017 2:00	2017
5/24/2017 2:00	2017
5/24/2017 2:00	2017
5/24/2017 2:00	2017
5/24/2017 4:00	2017
5/24/2017 4:00	2017
5/24/2017 4:00	2017
5/24/2017 4:00	2017
5/24/2017 4:00	2017
5/24/2017 4:00	2017
5/24/2017 5:00	2017
5/24/2017 5:00	2017
5/24/2017 6:00	2017
5/24/2017 6:00	2017
5/24/2017 7:00	2017
5/24/2017 7:00	2017
5/24/2017 7:00	2017
5/24/2017 8:00	2017
5/24/2017 8:00	2017
5/24/2017 8:00	2017
5/24/2017 8:00	2017
5/24/2017 8:00	2017
5/24/2017 8:00	2017
5/24/2017 8:00	2017
5/24/2017 8:00	2017
5/24/2017 8:00	2017
5/24/2017 8:00	2017
5/24/2017 8:00	2017
5/24/2017 8:00	2017
5/24/2017 8:00	2017
5/24/2017 8:00	2017
5/24/2017 8:00	2017
5/24/2017 9:00	2017
5/24/2017 9:00	2017
5/24/2017 9:00	2017
5/24/2017 10:00	2017
5/24/2017 10:00	2017
5/24/2017 10:00	2017

5/24/2017 12:00	2017
5/24/2017 12:00	2017
5/24/2017 12:00	2017
5/24/2017 12:00	2017
5/24/2017 13:00	2017
5/24/2017 14:00	2017
5/24/2017 14:00	2017
5/24/2017 14:00	2017
5/24/2017 14:00	2017
5/24/2017 14:00	2017
5/24/2017 14:00	2017
5/24/2017 14:00	2017
5/24/2017 15:00	2017
5/24/2017 15:00	2017
5/24/2017 16:00	2017
5/24/2017 16:00	2017
5/24/2017 16:00	2017
5/24/2017 16:00	2017
5/24/2017 16:00	2017
5/24/2017 16:00	2017
5/24/2017 16:00	2017
5/24/2017 18:00	2017
5/24/2017 18:00	2017
5/24/2017 18:00	2017
5/24/2017 18:00	2017
5/24/2017 19:00	2017
5/24/2017 20:00	2017
5/24/2017 20:00	2017
5/24/2017 20:00	2017
5/24/2017 22:00	2017
5/24/2017 22:00	2017
5/24/2017 22:00	2017
5/24/2017 22:00	2017
5/24/2017 23:59	2017
5/24/2017 23:59	2017
5/25/2017 2:00	2017
5/25/2017 2:00	2017
5/25/2017 2:00	2017
5/25/2017 2:00	2017
5/25/2017 4:00	2017
5/25/2017 4:00	2017
5/25/2017 4:00	2017
5/25/2017 4:00	2017
5/25/2017 4:00	2017
5/25/2017 4:00	2017
5/25/2017 6:00	2017
5/25/2017 6:00	2017
5/25/2017 7:00	2017

5/25/2017 7:00	2017
5/25/2017 7:00	2017
5/25/2017 8:00	2017
5/25/2017 8:00	2017
5/25/2017 8:00	2017
5/25/2017 8:00	2017
5/25/2017 9:00	2017
5/25/2017 10:00	2017
5/25/2017 10:00	2017
5/25/2017 10:00	2017
5/25/2017 10:00	2017
5/25/2017 10:00	2017
5/25/2017 10:00	2017
5/25/2017 10:00	2017
5/25/2017 10:00	2017
5/25/2017 10:00	2017
5/25/2017 10:00	2017
5/25/2017 10:00	2017
5/25/2017 10:00	2017
5/25/2017 10:00	2017
5/25/2017 11:00	2017
5/25/2017 11:00	2017
5/25/2017 11:00	2017
5/25/2017 12:00	2017
5/25/2017 12:00	2017
5/25/2017 12:00	2017
5/25/2017 12:00	2017
5/25/2017 12:00	2017
5/25/2017 12:00	2017
5/25/2017 12:00	2017
5/25/2017 12:00	2017
5/25/2017 12:00	2017
5/25/2017 13:30	2017
5/25/2017 13:30	2017
5/25/2017 13:30	2017
5/25/2017 13:30	2017
5/25/2017 13:30	2017
5/25/2017 13:30	2017
5/25/2017 13:30	2017
5/25/2017 13:30	2017
5/25/2017 13:30	2017
5/25/2017 13:30	2017
5/25/2017 13:30	2017
5/25/2017 13:30	2017
5/25/2017 13:30	2017
5/25/2017 13:30	2017
5/25/2017 13:30	2017
5/25/2017 13:30	2017
5/25/2017 13:30	2017
5/25/2017 14:00	2017
5/25/2017 15:00	2017
5/25/2017 16:00	2017
5/25/2017 16:00	2017

5/25/2017 16:00	2017
5/25/2017 20:00	2017
5/25/2017 20:00	2017
5/25/2017 20:00	2017
5/25/2017 20:00	2017
5/25/2017 21:00	2017
5/25/2017 22:00	2017
5/25/2017 22:00	2017
5/25/2017 22:00	2017
5/25/2017 22:00	2017
5/25/2017 23:59	2017
5/25/2017 23:59	2017
5/25/2017 23:59	2017
5/26/2017 2:00	2017
5/26/2017 2:00	2017
5/26/2017 2:00	2017
5/26/2017 2:00	2017
5/26/2017 2:00	2017
5/26/2017 2:00	2017
5/26/2017 2:00	2017
5/26/2017 2:00	2017
5/26/2017 2:00	2017
5/26/2017 2:00	2017
5/26/2017 2:00	2017
5/26/2017 2:00	2017
5/26/2017 4:00	2017
5/26/2017 4:00	2017
5/26/2017 4:00	2017
5/26/2017 4:00	2017
5/26/2017 4:00	2017
5/26/2017 4:00	2017
5/26/2017 4:00	2017
5/26/2017 4:00	2017
5/26/2017 4:00	2017
5/26/2017 4:00	2017
5/26/2017 4:00	2017
5/26/2017 6:00	2017
5/26/2017 7:00	2017
5/26/2017 8:00	2017
5/26/2017 8:00	2017
5/26/2017 8:00	2017
5/26/2017 8:00	2017
5/26/2017 8:00	2017
5/26/2017 8:00	2017
5/26/2017 8:00	2017
5/26/2017 8:00	2017
5/26/2017 8:00	2017
5/26/2017 9:00	2017
5/26/2017 10:00	2017
5/26/2017 11:00	2017
5/26/2017 11:00	2017
5/26/2017 12:00	2017

5/26/2017 12:00	2017
5/26/2017 14:00	2017
5/26/2017 16:00	2017
5/26/2017 16:00	2017
5/26/2017 18:00	2017
5/26/2017 19:00	2017
5/26/2017 20:00	2017
5/26/2017 20:00	2017
5/26/2017 22:00	2017
5/26/2017 22:00	2017
5/26/2017 22:00	2017
5/26/2017 23:59	2017
5/26/2017 23:59	2017
5/26/2017 23:59	2017
5/27/2017 2:00	2017
5/27/2017 2:00	2017
5/27/2017 2:00	2017
5/27/2017 2:00	2017
5/27/2017 2:00	2017
5/27/2017 2:00	2017
5/27/2017 2:00	2017
5/27/2017 2:00	2017
5/27/2017 3:00	2017
5/27/2017 3:00	2017
5/27/2017 4:00	2017
5/27/2017 4:00	2017
5/27/2017 4:00	2017
5/27/2017 4:00	2017
5/27/2017 6:00	2017
5/27/2017 6:00	2017
5/27/2017 6:00	2017
5/27/2017 6:00	2017
5/27/2017 6:00	2017
5/27/2017 8:00	2017
5/27/2017 9:00	2017
5/27/2017 10:00	2017
5/27/2017 10:00	2017
5/27/2017 11:00	2017
5/27/2017 12:00	2017
5/27/2017 15:00	2017
5/27/2017 16:00	2017
5/27/2017 16:00	2017
5/27/2017 17:00	2017
5/27/2017 20:00	2017
5/27/2017 20:00	2017
5/27/2017 22:00	2017
5/27/2017 22:00	2017
5/27/2017 22:00	2017

5/27/2017 22:00	2017
5/27/2017 23:59	2017
5/27/2017 23:59	2017
5/27/2017 23:59	2017
5/27/2017 23:59	2017
5/27/2017 23:59	2017
5/27/2017 23:59	2017
5/27/2017 23:59	2017
5/27/2017 23:59	2017
5/27/2017 23:59	2017
5/27/2017 23:59	2017
5/27/2017 23:59	2017
5/27/2017 23:59	2017
5/28/2017 2:00	2017
5/28/2017 2:00	2017
5/28/2017 2:00	2017
5/28/2017 2:00	2017
5/28/2017 2:00	2017
5/28/2017 2:00	2017
5/28/2017 4:00	2017
5/28/2017 4:00	2017
5/28/2017 4:00	2017
5/28/2017 4:00	2017
5/28/2017 4:00	2017
5/28/2017 6:00	2017
5/28/2017 6:00	2017
5/28/2017 6:00	2017
5/28/2017 6:00	2017
5/28/2017 6:00	2017
5/28/2017 6:00	2017
5/28/2017 6:00	2017
5/28/2017 6:00	2017
5/28/2017 6:00	2017
5/28/2017 6:00	2017
5/28/2017 6:00	2017
5/28/2017 6:00	2017
5/28/2017 6:00	2017
5/28/2017 6:00	2017
5/28/2017 7:00	2017
5/28/2017 8:00	2017
5/28/2017 9:00	2017
5/28/2017 9:00	2017
5/28/2017 9:00	2017
5/28/2017 10:00	2017
5/28/2017 13:00	2017
5/28/2017 13:00	2017
5/28/2017 13:00	2017
5/28/2017 14:00	2017
5/28/2017 16:00	2017

5/28/2017 16:00	2017
5/28/2017 16:00	2017
5/28/2017 16:00	2017
5/28/2017 18:00	2017
5/28/2017 18:00	2017
5/28/2017 20:00	2017
5/28/2017 20:00	2017
5/28/2017 20:00	2017
5/28/2017 20:00	2017
5/28/2017 20:00	2017
5/28/2017 22:00	2017
5/28/2017 22:00	2017
5/28/2017 22:00	2017
5/28/2017 22:00	2017
5/28/2017 22:00	2017
5/28/2017 22:00	2017
5/28/2017 22:00	2017
5/28/2017 22:00	2017
5/28/2017 22:00	2017
5/28/2017 23:59	2017
5/28/2017 23:59	2017
5/28/2017 23:59	2017
5/28/2017 23:59	2017
5/28/2017 23:59	2017
5/28/2017 23:59	2017
5/28/2017 23:59	2017
5/28/2017 23:59	2017
5/28/2017 23:59	2017
5/28/2017 23:59	2017
5/28/2017 23:59	2017
5/28/2017 23:59	2017
5/28/2017 23:59	2017
5/28/2017 23:59	2017
5/28/2017 23:59	2017
5/28/2017 23:59	2017
5/29/2017 2:00	2017
5/29/2017 2:00	2017
5/29/2017 2:00	2017
5/29/2017 2:00	2017
5/29/2017 2:00	2017
5/29/2017 4:00	2017
5/29/2017 4:00	2017
5/29/2017 4:00	2017
5/29/2017 4:00	2017
5/29/2017 5:00	2017
5/29/2017 5:00	2017
5/29/2017 6:00	2017
5/29/2017 6:00	2017
5/29/2017 6:00	2017
5/29/2017 6:00	2017

5/30/2017 5:30	2017
5/30/2017 5:30	2017
5/30/2017 5:30	2017
5/30/2017 5:30	2017
5/30/2017 5:30	2017
5/30/2017 5:30	2017
5/30/2017 5:30	2017
5/30/2017 5:30	2017
5/30/2017 5:30	2017
5/30/2017 5:30	2017
5/30/2017 5:30	2017
5/30/2017 5:30	2017
5/30/2017 5:30	2017
5/30/2017 5:30	2017
5/30/2017 5:30	2017
5/30/2017 5:30	2017
5/30/2017 6:00	2017
5/30/2017 6:00	2017
5/30/2017 6:00	2017
5/30/2017 6:00	2017
5/30/2017 8:00	2017
5/30/2017 8:00	2017
5/30/2017 8:00	2017
5/30/2017 8:00	2017
5/30/2017 8:00	2017
5/30/2017 8:00	2017
5/30/2017 8:00	2017
5/30/2017 8:00	2017
5/30/2017 10:00	2017
5/30/2017 10:00	2017
5/30/2017 10:00	2017
5/30/2017 10:00	2017
5/30/2017 12:00	2017
5/30/2017 12:00	2017
5/30/2017 12:00	2017
5/30/2017 12:00	2017
5/30/2017 14:00	2017
5/30/2017 14:00	2017
5/30/2017 16:00	2017
5/30/2017 22:00	2017
5/30/2017 22:00	2017
5/30/2017 22:00	2017
5/30/2017 23:00	2017
5/30/2017 23:00	2017
5/30/2017 23:59	2017
5/30/2017 23:59	2017
5/30/2017 23:59	2017
5/30/2017 23:59	2017
5/30/2017 23:59	2017

6/1/2017 2:00	2017
6/1/2017 2:00	2017
6/1/2017 2:00	2017
6/1/2017 2:00	2017
6/1/2017 2:00	2017
6/1/2017 2:00	2017
6/1/2017 2:00	2017
6/1/2017 2:00	2017
6/1/2017 2:00	2017
6/1/2017 3:00	2017
6/1/2017 3:00	2017
6/1/2017 3:00	2017
6/1/2017 4:00	2017
6/1/2017 4:00	2017
6/1/2017 4:00	2017
6/1/2017 4:00	2017
6/1/2017 4:00	2017
6/1/2017 4:00	2017
6/1/2017 4:00	2017
6/1/2017 5:00	2017
6/1/2017 5:00	2017
6/1/2017 5:00	2017
6/1/2017 5:00	2017
6/1/2017 5:00	2017
6/1/2017 5:00	2017
6/1/2017 6:00	2017
6/1/2017 6:00	2017
6/1/2017 6:00	2017
6/1/2017 6:00	2017
6/1/2017 6:00	2017
6/1/2017 7:00	2017
6/1/2017 7:00	2017
6/1/2017 7:00	2017
6/1/2017 7:00	2017
6/1/2017 7:00	2017
6/1/2017 7:00	2017
6/1/2017 7:00	2017
6/1/2017 7:00	2017
6/1/2017 8:00	2017
6/1/2017 8:00	2017
6/1/2017 8:00	2017
6/1/2017 8:00	2017

6/2/2017 3:00	2017
6/2/2017 3:00	2017
6/2/2017 4:00	2017
6/2/2017 4:00	2017
6/2/2017 4:00	2017
6/2/2017 4:00	2017
6/2/2017 4:00	2017
6/2/2017 4:00	2017
6/2/2017 4:00	2017
6/2/2017 5:00	2017
6/2/2017 5:00	2017
6/2/2017 5:00	2017
6/2/2017 5:00	2017
6/2/2017 5:00	2017
6/2/2017 6:00	2017
6/2/2017 6:00	2017
6/2/2017 6:00	2017
6/2/2017 6:00	2017
6/2/2017 6:00	2017
6/2/2017 6:00	2017
6/2/2017 6:00	2017
6/2/2017 6:00	2017
6/2/2017 6:00	2017
6/2/2017 6:00	2017
6/2/2017 6:00	2017
6/2/2017 7:00	2017
6/2/2017 7:00	2017
6/2/2017 7:00	2017
6/2/2017 7:00	2017
6/2/2017 7:00	2017
6/2/2017 7:00	2017
6/2/2017 7:00	2017
6/2/2017 7:00	2017
6/2/2017 8:00	2017
6/2/2017 8:00	2017
6/2/2017 8:00	2017
6/2/2017 8:00	2017
6/2/2017 8:00	2017
6/2/2017 8:00	2017
6/2/2017 8:00	2017
6/2/2017 8:00	2017
6/2/2017 8:00	2017
6/2/2017 9:00	2017
6/2/2017 9:00	2017
6/2/2017 9:00	2017
6/2/2017 9:00	2017
6/2/2017 9:00	2017
6/2/2017 9:00	2017
6/2/2017 9:00	2017
6/2/2017 10:00	2017
6/2/2017 10:00	2017
6/2/2017 10:00	2017
6/2/2017 12:00	2017
6/2/2017 12:00	2017
6/2/2017 12:00	2017

6/2/2017 12:00	2017
6/2/2017 12:00	2017
6/2/2017 12:00	2017
6/2/2017 12:00	2017
6/2/2017 12:00	2017
6/2/2017 12:00	2017
6/2/2017 12:00	2017
6/2/2017 13:00	2017
6/2/2017 13:00	2017
6/2/2017 13:00	2017
6/2/2017 13:00	2017
6/2/2017 13:00	2017
6/2/2017 13:00	2017
6/2/2017 13:00	2017
6/2/2017 13:00	2017
6/2/2017 13:00	2017
6/2/2017 14:00	2017
6/2/2017 14:00	2017
6/2/2017 14:00	2017
6/2/2017 14:00	2017
6/2/2017 14:00	2017
6/2/2017 15:00	2017
6/2/2017 15:00	2017
6/2/2017 15:00	2017
6/2/2017 15:00	2017
6/2/2017 15:00	2017
6/2/2017 15:00	2017
6/2/2017 15:00	2017
6/2/2017 16:00	2017
6/2/2017 16:00	2017
6/2/2017 16:00	2017
6/2/2017 16:00	2017
6/2/2017 16:00	2017
6/2/2017 16:00	2017
6/2/2017 17:00	2017
6/2/2017 17:00	2017
6/2/2017 17:00	2017
6/2/2017 18:00	2017
6/2/2017 18:00	2017
6/2/2017 18:00	2017
6/2/2017 18:00	2017
6/2/2017 18:00	2017
6/2/2017 18:00	2017
6/2/2017 19:00	2017
6/2/2017 19:00	2017
6/2/2017 19:00	2017
6/2/2017 19:00	2017

6/3/2017 14:00	2017
6/3/2017 14:00	2017
6/3/2017 14:00	2017
6/3/2017 14:00	2017
6/3/2017 14:00	2017
6/3/2017 14:00	2017
6/3/2017 14:00	2017
6/3/2017 15:00	2017
6/3/2017 15:00	2017
6/3/2017 15:00	2017
6/3/2017 15:00	2017
6/3/2017 15:00	2017
6/3/2017 15:00	2017
6/3/2017 15:00	2017
6/3/2017 15:00	2017
6/3/2017 15:00	2017
6/3/2017 15:00	2017
6/3/2017 15:00	2017
6/3/2017 15:00	2017
6/3/2017 16:00	2017
6/3/2017 16:00	2017
6/3/2017 16:00	2017
6/3/2017 17:00	2017
6/3/2017 17:00	2017
6/3/2017 17:00	2017
6/3/2017 18:00	2017
6/3/2017 18:00	2017
6/3/2017 18:00	2017
6/3/2017 18:00	2017
6/3/2017 18:00	2017
6/3/2017 19:00	2017
6/3/2017 19:00	2017
6/3/2017 19:00	2017
6/3/2017 20:00	2017
6/3/2017 20:00	2017
6/3/2017 20:00	2017
6/3/2017 20:00	2017
6/3/2017 21:00	2017
6/3/2017 21:00	2017
6/3/2017 21:00	2017
6/3/2017 21:00	2017
6/3/2017 21:00	2017
6/3/2017 21:00	2017
6/3/2017 22:00	2017
6/3/2017 22:00	2017
6/3/2017 22:00	2017
6/3/2017 22:00	2017

6/3/2017 22:00	2017
6/3/2017 22:00	2017
6/3/2017 22:00	2017
6/3/2017 22:00	2017
6/3/2017 22:00	2017
6/3/2017 23:00	2017
6/3/2017 23:00	2017
6/3/2017 23:00	2017
6/3/2017 23:00	2017
6/3/2017 23:59	2017
6/3/2017 23:59	2017
6/3/2017 23:59	2017
6/3/2017 23:59	2017
6/3/2017 23:59	2017
6/3/2017 23:59	2017
6/3/2017 23:59	2017
6/3/2017 23:59	2017
6/3/2017 23:59	2017
6/3/2017 23:59	2017
6/3/2017 23:59	2017
6/3/2017 23:59	2017
6/3/2017 23:59	2017
6/4/2017 1:00	2017
6/4/2017 1:00	2017
6/4/2017 1:00	2017
6/4/2017 1:00	2017
6/4/2017 1:00	2017
6/4/2017 1:00	2017
6/4/2017 2:00	2017
6/4/2017 2:00	2017
6/4/2017 2:00	2017
6/4/2017 2:00	2017
6/4/2017 2:00	2017
6/4/2017 2:00	2017
6/4/2017 2:00	2017
6/4/2017 3:00	2017
6/4/2017 3:00	2017
6/4/2017 4:00	2017
6/4/2017 4:00	2017
6/4/2017 4:00	2017
6/4/2017 4:00	2017
6/4/2017 4:00	2017
6/4/2017 4:00	2017
6/4/2017 4:00	2017
6/4/2017 4:00	2017
6/4/2017 5:00	2017
6/4/2017 5:00	2017
6/4/2017 5:00	2017

6/4/2017 6:00	2017
6/4/2017 6:00	2017
6/4/2017 6:00	2017
6/4/2017 6:00	2017
6/4/2017 6:00	2017
6/4/2017 6:00	2017
6/4/2017 6:00	2017
6/4/2017 7:00	2017
6/4/2017 7:00	2017
6/4/2017 7:00	2017
6/4/2017 7:00	2017
6/4/2017 7:00	2017
6/4/2017 7:00	2017
6/4/2017 7:00	2017
6/4/2017 7:00	2017
6/4/2017 8:00	2017
6/4/2017 8:00	2017
6/4/2017 8:00	2017
6/4/2017 9:00	2017
6/4/2017 9:00	2017
6/4/2017 9:00	2017
6/4/2017 9:00	2017
6/4/2017 10:00	2017
6/4/2017 10:00	2017
6/4/2017 11:00	2017
6/4/2017 11:00	2017
6/4/2017 11:00	2017
6/4/2017 11:00	2017
6/4/2017 11:00	2017
6/4/2017 11:00	2017
6/4/2017 12:00	2017
6/4/2017 12:00	2017
6/4/2017 12:00	2017
6/4/2017 12:00	2017
6/4/2017 12:00	2017
6/4/2017 12:00	2017
6/4/2017 12:00	2017
6/4/2017 12:00	2017
6/4/2017 12:00	2017
6/4/2017 12:00	2017
6/4/2017 12:00	2017
6/4/2017 13:00	2017
6/4/2017 13:00	2017
6/4/2017 14:00	2017
6/4/2017 14:00	2017

6/4/2017 14:00	2017
6/4/2017 14:00	2017
6/4/2017 14:00	2017
6/4/2017 15:00	2017
6/4/2017 15:00	2017
6/4/2017 15:00	2017
6/4/2017 15:00	2017
6/4/2017 15:00	2017
6/4/2017 15:00	2017
6/4/2017 15:00	2017
6/4/2017 15:00	2017
6/4/2017 15:00	2017
6/4/2017 15:00	2017
6/4/2017 16:00	2017
6/4/2017 16:00	2017
6/4/2017 16:00	2017
6/4/2017 16:00	2017
6/4/2017 17:00	2017
6/4/2017 17:00	2017
6/4/2017 17:00	2017
6/4/2017 17:00	2017
6/4/2017 17:00	2017
6/4/2017 17:00	2017
6/4/2017 17:00	2017
6/4/2017 17:00	2017
6/4/2017 17:00	2017
6/4/2017 18:00	2017
6/4/2017 18:00	2017
6/4/2017 18:00	2017
6/4/2017 18:00	2017
6/4/2017 19:00	2017
6/4/2017 20:00	2017
6/4/2017 22:00	2017
6/4/2017 22:00	2017
6/4/2017 22:00	2017
6/4/2017 22:00	2017
6/4/2017 22:00	2017
6/4/2017 22:00	2017
6/4/2017 22:00	2017
6/4/2017 22:00	2017
6/4/2017 23:00	2017
6/4/2017 23:00	2017
6/4/2017 23:00	2017
6/4/2017 23:59	2017
6/4/2017 23:59	2017
6/4/2017 23:59	2017
6/5/2017 1:00	2017

6/5/2017 12:00	2017
6/5/2017 13:00	2017
6/5/2017 13:00	2017
6/5/2017 13:00	2017
6/5/2017 14:00	2017
6/5/2017 14:00	2017
6/5/2017 14:00	2017
6/5/2017 14:00	2017
6/5/2017 15:00	2017
6/5/2017 15:00	2017
6/5/2017 15:00	2017
6/5/2017 15:00	2017
6/5/2017 15:00	2017
6/5/2017 15:00	2017
6/5/2017 15:00	2017
6/5/2017 15:00	2017
6/5/2017 15:00	2017
6/5/2017 15:00	2017
6/5/2017 16:00	2017
6/5/2017 16:00	2017
6/5/2017 17:00	2017
6/5/2017 18:00	2017
6/5/2017 18:00	2017
6/5/2017 18:00	2017
6/5/2017 19:00	2017
6/5/2017 19:00	2017
6/5/2017 20:00	2017
6/5/2017 20:00	2017
6/5/2017 21:00	2017
6/5/2017 21:00	2017
6/5/2017 22:00	2017
6/5/2017 22:00	2017
6/5/2017 22:00	2017
6/5/2017 22:00	2017
6/5/2017 23:00	2017
6/5/2017 23:59	2017
6/5/2017 23:59	2017
6/5/2017 23:59	2017
6/5/2017 23:59	2017
6/6/2017 1:00	2017
6/6/2017 1:00	2017
6/6/2017 1:00	2017
6/6/2017 1:00	2017
6/6/2017 1:00	2017
6/6/2017 2:00	2017
6/6/2017 2:00	2017
6/6/2017 2:00	2017
6/6/2017 2:00	2017

6/6/2017 11:00	2017
6/6/2017 11:00	2017
6/6/2017 11:00	2017
6/6/2017 14:00	2017
6/6/2017 16:00	2017
6/6/2017 16:00	2017
6/6/2017 16:00	2017
6/6/2017 16:00	2017
6/6/2017 16:00	2017
6/6/2017 16:00	2017
6/6/2017 17:00	2017
6/6/2017 17:00	2017
6/6/2017 17:00	2017
6/6/2017 17:00	2017
6/6/2017 17:00	2017
6/6/2017 17:00	2017
6/6/2017 17:00	2017
6/6/2017 17:00	2017
6/6/2017 17:00	2017
6/6/2017 17:00	2017
6/6/2017 17:00	2017
6/6/2017 17:00	2017
6/6/2017 17:00	2017
6/6/2017 17:00	2017
6/6/2017 17:00	2017
6/6/2017 17:00	2017
6/6/2017 17:00	2017
6/6/2017 17:00	2017
6/6/2017 17:00	2017
6/6/2017 18:00	2017
6/6/2017 18:00	2017
6/6/2017 20:00	2017
6/6/2017 20:00	2017
6/6/2017 20:00	2017
6/6/2017 21:00	2017
6/6/2017 21:00	2017
6/6/2017 21:00	2017
6/6/2017 21:00	2017
6/6/2017 21:00	2017
6/6/2017 22:00	2017
6/6/2017 22:00	2017
6/6/2017 22:00	2017
6/6/2017 23:59	2017
6/6/2017 23:59	2017
6/7/2017 1:00	2017
6/7/2017 1:00	2017
6/7/2017 1:00	2017
6/7/2017 1:00	2017
6/7/2017 1:00	2017

6/7/2017 1:00	2017
6/7/2017 1:00	2017
6/7/2017 2:00	2017
6/7/2017 2:00	2017
6/7/2017 2:00	2017
6/7/2017 2:00	2017
6/7/2017 3:00	2017
6/7/2017 3:00	2017
6/7/2017 4:00	2017
6/7/2017 4:00	2017
6/7/2017 4:00	2017
6/7/2017 4:00	2017
6/7/2017 5:00	2017
6/7/2017 5:00	2017
6/7/2017 5:00	2017
6/7/2017 5:00	2017
6/7/2017 5:00	2017
6/7/2017 5:00	2017
6/7/2017 7:00	2017
6/7/2017 7:00	2017
6/7/2017 7:00	2017
6/7/2017 7:00	2017
6/7/2017 7:00	2017
6/7/2017 7:00	2017
6/7/2017 8:00	2017
6/7/2017 8:00	2017
6/7/2017 8:00	2017
6/7/2017 9:00	2017
6/7/2017 9:00	2017
6/7/2017 9:00	2017
6/7/2017 10:00	2017
6/7/2017 10:00	2017
6/7/2017 10:00	2017
6/7/2017 11:00	2017
6/7/2017 11:00	2017
6/7/2017 11:00	2017
6/7/2017 13:00	2017
6/7/2017 13:00	2017
6/7/2017 13:00	2017
6/7/2017 13:00	2017
6/7/2017 13:00	2017
6/7/2017 13:00	2017
6/7/2017 13:00	2017
6/7/2017 14:00	2017
6/7/2017 14:00	2017
6/7/2017 15:00	2017

6/7/2017 15:00	2017
6/7/2017 15:00	2017
6/7/2017 16:00	2017
6/7/2017 16:00	2017
6/7/2017 16:00	2017
6/7/2017 16:00	2017
6/7/2017 18:00	2017
6/7/2017 19:00	2017
6/7/2017 19:00	2017
6/7/2017 19:00	2017
6/7/2017 20:00	2017
6/7/2017 20:00	2017
6/7/2017 20:00	2017
6/7/2017 21:00	2017
6/7/2017 21:00	2017
6/7/2017 22:00	2017
6/7/2017 22:00	2017
6/7/2017 22:00	2017
6/7/2017 22:00	2017
6/7/2017 22:00	2017
6/7/2017 23:00	2017
6/7/2017 23:00	2017
6/7/2017 23:59	2017
6/7/2017 23:59	2017
6/7/2017 23:59	2017
6/8/2017 1:00	2017
6/8/2017 2:00	2017
6/8/2017 2:00	2017
6/8/2017 3:00	2017
6/8/2017 4:00	2017
6/8/2017 4:00	2017
6/8/2017 4:00	2017
6/8/2017 4:00	2017
6/8/2017 4:00	2017
6/8/2017 6:00	2017
6/8/2017 6:00	2017
6/8/2017 7:00	2017
6/8/2017 7:00	2017
6/8/2017 7:00	2017
6/8/2017 7:00	2017
6/8/2017 7:00	2017
6/8/2017 8:00	2017
6/8/2017 9:00	2017
6/8/2017 9:00	2017
6/8/2017 9:00	2017
6/8/2017 11:00	2017
6/8/2017 11:00	2017

6/8/2017 19:35	2017
6/8/2017 19:35	2017
6/8/2017 19:35	2017
6/8/2017 19:35	2017
6/8/2017 19:35	2017
6/8/2017 19:35	2017
6/8/2017 20:00	2017
6/8/2017 20:00	2017
6/8/2017 20:00	2017
6/8/2017 21:00	2017
6/8/2017 23:00	2017
6/8/2017 23:00	2017
6/8/2017 23:00	2017
6/8/2017 23:00	2017
6/9/2017 1:00	2017
6/9/2017 3:00	2017
6/9/2017 3:00	2017
6/9/2017 5:00	2017
6/9/2017 5:00	2017
6/9/2017 5:00	2017
6/9/2017 5:00	2017
6/9/2017 7:00	2017
6/9/2017 7:00	2017
6/9/2017 7:00	2017
6/9/2017 7:00	2017
6/9/2017 7:00	2017
6/9/2017 7:00	2017
6/9/2017 9:00	2017
6/9/2017 9:00	2017
6/9/2017 9:00	2017
6/9/2017 9:00	2017
6/9/2017 10:00	2017
6/9/2017 10:00	2017
6/9/2017 10:00	2017
6/9/2017 10:00	2017
6/9/2017 10:00	2017
6/9/2017 10:00	2017
6/9/2017 10:00	2017
6/9/2017 10:00	2017
6/9/2017 10:00	2017
6/9/2017 12:00	2017
6/9/2017 13:00	2017
6/9/2017 14:00	2017
6/9/2017 15:00	2017
6/9/2017 15:00	2017
6/9/2017 15:00	2017

6/9/2017 15:00	2017
6/9/2017 15:00	2017
6/9/2017 15:00	2017
6/9/2017 16:00	2017
6/9/2017 17:00	2017
6/9/2017 19:00	2017
6/9/2017 20:00	2017
6/9/2017 21:00	2017
6/9/2017 21:00	2017
6/9/2017 22:00	2017
6/9/2017 22:00	2017
6/9/2017 22:00	2017
6/9/2017 22:00	2017
6/9/2017 22:00	2017
6/9/2017 22:00	2017
6/9/2017 22:00	2017
6/9/2017 22:00	2017
6/9/2017 22:00	2017
6/9/2017 22:00	2017
6/9/2017 23:00	2017
6/9/2017 23:00	2017
6/9/2017 23:00	2017
6/9/2017 23:00	2017
6/9/2017 23:00	2017
6/9/2017 23:59	2017
6/9/2017 23:59	2017
6/9/2017 23:59	2017
6/9/2017 23:59	2017
6/9/2017 23:59	2017
6/9/2017 23:59	2017
6/10/2017 1:00	2017
6/10/2017 1:00	2017
6/10/2017 1:00	2017
6/10/2017 2:00	2017
6/10/2017 2:00	2017
6/10/2017 2:00	2017
6/10/2017 2:00	2017
6/10/2017 2:00	2017
6/10/2017 2:00	2017
6/10/2017 2:00	2017
6/10/2017 5:00	2017
6/10/2017 5:00	2017
6/10/2017 7:00	2017
6/10/2017 7:00	2017
6/10/2017 7:00	2017
6/10/2017 8:00	2017
6/10/2017 8:00	2017
6/10/2017 9:00	2017

6/10/2017 9:00	2017
6/10/2017 9:00	2017
6/10/2017 10:00	2017
6/10/2017 10:00	2017
6/10/2017 10:00	2017
6/10/2017 10:00	2017
6/10/2017 10:00	2017
6/10/2017 10:00	2017
6/10/2017 11:00	2017
6/10/2017 11:00	2017
6/10/2017 12:00	2017
6/10/2017 12:00	2017
6/10/2017 12:00	2017
6/10/2017 13:00	2017
6/10/2017 13:00	2017
6/10/2017 13:40	2017
6/10/2017 13:40	2017
6/10/2017 13:40	2017
6/10/2017 13:40	2017
6/10/2017 13:40	2017
6/10/2017 13:40	2017
6/10/2017 13:40	2017
6/10/2017 13:40	2017
6/10/2017 13:40	2017
6/10/2017 13:40	2017
6/10/2017 13:40	2017
6/10/2017 13:40	2017
6/10/2017 13:40	2017
6/10/2017 13:40	2017
6/10/2017 13:40	2017
6/10/2017 13:40	2017
6/10/2017 13:40	2017
6/10/2017 14:00	2017
6/10/2017 14:00	2017
6/10/2017 14:00	2017
6/10/2017 15:00	2017
6/10/2017 15:00	2017
6/10/2017 16:00	2017
6/10/2017 17:00	2017
6/10/2017 17:00	2017
6/10/2017 17:00	2017
6/10/2017 17:00	2017
6/10/2017 17:00	2017
6/10/2017 18:00	2017
6/10/2017 18:00	2017
6/10/2017 18:00	2017
6/10/2017 20:00	2017
6/10/2017 20:00	2017
6/10/2017 21:00	2017

6/10/2017 22:00	2017
6/10/2017 22:00	2017
6/10/2017 22:00	2017
6/10/2017 23:00	2017
6/10/2017 23:00	2017
6/10/2017 23:59	2017
6/10/2017 23:59	2017
6/10/2017 23:59	2017
6/10/2017 23:59	2017
6/10/2017 23:59	2017
6/10/2017 23:59	2017
6/11/2017 1:00	2017
6/11/2017 1:00	2017
6/11/2017 1:00	2017
6/11/2017 2:00	2017
6/11/2017 2:00	2017
6/11/2017 2:00	2017
6/11/2017 2:00	2017
6/11/2017 2:00	2017
6/11/2017 2:00	2017
6/11/2017 3:00	2017
6/11/2017 3:00	2017
6/11/2017 4:00	2017
6/11/2017 4:00	2017
6/11/2017 4:00	2017
6/11/2017 4:00	2017
6/11/2017 4:00	2017
6/11/2017 5:00	2017
6/11/2017 6:00	2017
6/11/2017 6:00	2017
6/11/2017 6:00	2017
6/11/2017 6:00	2017
6/11/2017 6:00	2017
6/11/2017 7:00	2017
6/11/2017 7:00	2017
6/11/2017 7:00	2017
6/11/2017 7:00	2017
6/11/2017 9:00	2017
6/11/2017 9:00	2017
6/11/2017 9:00	2017
6/11/2017 9:00	2017
6/11/2017 10:00	2017
6/11/2017 10:00	2017
6/11/2017 11:00	2017
6/11/2017 11:00	2017
6/11/2017 11:00	2017
6/11/2017 11:00	2017

6/11/2017 11:00	2017
6/11/2017 13:00	2017
6/11/2017 13:00	2017
6/11/2017 13:00	2017
6/11/2017 13:00	2017
6/11/2017 14:00	2017
6/11/2017 14:00	2017
6/11/2017 14:00	2017
6/11/2017 14:00	2017
6/11/2017 14:00	2017
6/11/2017 14:00	2017
6/11/2017 14:00	2017
6/11/2017 14:00	2017
6/11/2017 14:00	2017
6/11/2017 15:00	2017
6/11/2017 15:00	2017
6/11/2017 15:00	2017
6/11/2017 15:00	2017
6/11/2017 15:00	2017
6/11/2017 15:00	2017
6/11/2017 15:00	2017
6/11/2017 15:00	2017
6/11/2017 16:00	2017
6/11/2017 17:00	2017
6/11/2017 17:00	2017
6/11/2017 17:00	2017
6/11/2017 17:00	2017
6/11/2017 17:00	2017
6/11/2017 17:00	2017
6/11/2017 17:00	2017
6/11/2017 17:00	2017
6/11/2017 17:00	2017
6/11/2017 17:00	2017
6/11/2017 17:00	2017
6/11/2017 18:00	2017
6/11/2017 18:00	2017
6/11/2017 18:00	2017
6/11/2017 18:00	2017
6/11/2017 19:00	2017
6/11/2017 20:00	2017
6/11/2017 20:00	2017
6/11/2017 20:00	2017
6/11/2017 20:00	2017
6/11/2017 20:00	2017
6/11/2017 21:00	2017
6/11/2017 21:00	2017
6/11/2017 21:00	2017
6/11/2017 22:00	2017
6/11/2017 22:00	2017
6/11/2017 22:00	2017

6/12/2017 7:00	2017
6/12/2017 7:00	2017
6/12/2017 7:00	2017
6/12/2017 7:00	2017
6/12/2017 8:00	2017
6/12/2017 8:00	2017
6/12/2017 9:00	2017
6/12/2017 9:00	2017
6/12/2017 10:00	2017
6/12/2017 10:00	2017
6/12/2017 10:00	2017
6/12/2017 10:00	2017
6/12/2017 10:00	2017
6/12/2017 11:00	2017
6/12/2017 11:00	2017
6/12/2017 11:00	2017
6/12/2017 11:00	2017
6/12/2017 11:00	2017
6/12/2017 12:00	2017
6/12/2017 14:00	2017
6/12/2017 14:00	2017
6/12/2017 15:00	2017
6/12/2017 16:00	2017
6/12/2017 16:00	2017
6/12/2017 16:00	2017
6/12/2017 17:00	2017
6/12/2017 17:00	2017
6/12/2017 17:00	2017
6/12/2017 18:00	2017
6/12/2017 18:00	2017
6/12/2017 18:00	2017
6/12/2017 19:00	2017
6/12/2017 20:00	2017
6/12/2017 20:00	2017
6/12/2017 21:00	2017
6/12/2017 21:00	2017
6/12/2017 21:00	2017
6/12/2017 22:00	2017
6/12/2017 22:00	2017
6/12/2017 23:00	2017
6/12/2017 23:59	2017
6/13/2017 2:00	2017
6/13/2017 2:00	2017
6/13/2017 2:00	2017
6/13/2017 2:00	2017

6/13/2017 2:00	2017
6/13/2017 4:00	2017
6/13/2017 4:00	2017
6/13/2017 4:00	2017
6/13/2017 5:00	2017
6/13/2017 5:00	2017
6/13/2017 5:00	2017
6/13/2017 6:00	2017
6/13/2017 6:00	2017
6/13/2017 6:00	2017
6/13/2017 6:00	2017
6/13/2017 7:00	2017
6/13/2017 7:00	2017
6/13/2017 7:00	2017
6/13/2017 8:00	2017
6/13/2017 8:00	2017
6/13/2017 8:00	2017
6/13/2017 8:00	2017
6/13/2017 8:00	2017
6/13/2017 8:00	2017
6/13/2017 8:00	2017
6/13/2017 8:00	2017
6/13/2017 8:00	2017
6/13/2017 8:00	2017
6/13/2017 8:00	2017
6/13/2017 10:00	2017
6/13/2017 10:00	2017
6/13/2017 10:00	2017
6/13/2017 10:00	2017
6/13/2017 10:00	2017
6/13/2017 10:00	2017
6/13/2017 10:00	2017
6/13/2017 10:00	2017
6/13/2017 10:00	2017
6/13/2017 10:00	2017
6/13/2017 10:00	2017
6/13/2017 10:00	2017
6/13/2017 11:00	2017
6/13/2017 11:00	2017
6/13/2017 11:00	2017
6/13/2017 12:00	2017
6/13/2017 12:00	2017

6/13/2017 12:00	2017
6/13/2017 12:00	2017
6/13/2017 14:00	2017
6/13/2017 14:00	2017
6/13/2017 15:00	2017
6/13/2017 15:00	2017
6/13/2017 15:45	2017
6/13/2017 15:45	2017
6/13/2017 15:45	2017
6/13/2017 15:45	2017
6/13/2017 15:45	2017
6/13/2017 15:45	2017
6/13/2017 15:45	2017
6/13/2017 16:00	2017
6/13/2017 16:00	2017
6/13/2017 16:00	2017
6/13/2017 17:00	2017
6/13/2017 19:00	2017
6/13/2017 20:00	2017
6/13/2017 21:00	2017
6/13/2017 22:00	2017
6/13/2017 22:00	2017
6/13/2017 22:00	2017
6/13/2017 22:00	2017
6/13/2017 22:00	2017
6/13/2017 23:00	2017
6/13/2017 23:00	2017
6/13/2017 23:00	2017
6/13/2017 23:00	2017
6/14/2017 2:00	2017
6/14/2017 2:00	2017
6/14/2017 2:00	2017
6/14/2017 2:00	2017
6/14/2017 3:00	2017
6/14/2017 3:00	2017
6/14/2017 4:00	2017
6/14/2017 4:00	2017
6/14/2017 4:00	2017
6/14/2017 4:00	2017
6/14/2017 4:00	2017
6/14/2017 4:00	2017
6/14/2017 5:00	2017
6/14/2017 6:00	2017
6/14/2017 7:00	2017
6/14/2017 7:00	2017
6/14/2017 7:00	2017
6/14/2017 10:00	2017

6/14/2017 13:00	2017
6/14/2017 13:00	2017
6/14/2017 13:00	2017
6/14/2017 13:00	2017
6/14/2017 13:00	2017
6/14/2017 13:00	2017
6/14/2017 13:00	2017
6/14/2017 13:00	2017
6/14/2017 13:00	2017
6/14/2017 15:00	2017
6/14/2017 16:00	2017
6/14/2017 21:00	2017
6/14/2017 21:00	2017
6/14/2017 21:00	2017
6/14/2017 22:00	2017
6/14/2017 22:00	2017
6/14/2017 22:00	2017
6/14/2017 22:00	2017
6/14/2017 23:00	2017
6/14/2017 23:00	2017
6/14/2017 23:00	2017
6/14/2017 23:00	2017
6/14/2017 23:00	2017
6/14/2017 23:00	2017
6/14/2017 23:00	2017
6/14/2017 23:59	2017
6/15/2017 1:00	2017
6/15/2017 1:00	2017
6/15/2017 2:00	2017
6/15/2017 4:00	2017
6/15/2017 6:00	2017
6/15/2017 6:00	2017
6/15/2017 6:00	2017
6/15/2017 7:00	2017
6/15/2017 7:00	2017
6/15/2017 7:00	2017
6/15/2017 8:00	2017
6/15/2017 8:00	2017
6/15/2017 8:00	2017
6/15/2017 8:00	2017
6/15/2017 9:00	2017
6/15/2017 10:00	2017
6/15/2017 10:00	2017
6/15/2017 10:00	2017
6/15/2017 11:00	2017
6/15/2017 12:00	2017
6/15/2017 12:00	2017

6/15/2017 12:00	2017
6/15/2017 12:00	2017
6/15/2017 12:00	2017
6/15/2017 12:00	2017
6/15/2017 12:00	2017
6/15/2017 12:00	2017
6/15/2017 14:00	2017
6/15/2017 14:00	2017
6/15/2017 15:00	2017
6/15/2017 15:00	2017
6/15/2017 15:00	2017
6/15/2017 15:00	2017
6/15/2017 16:00	2017
6/15/2017 16:00	2017
6/15/2017 16:00	2017
6/15/2017 16:00	2017
6/15/2017 17:00	2017
6/15/2017 17:00	2017
6/15/2017 19:00	2017
6/15/2017 19:00	2017
6/15/2017 20:00	2017
6/15/2017 20:00	2017
6/15/2017 20:00	2017
6/15/2017 21:00	2017
6/15/2017 21:00	2017
6/15/2017 21:00	2017
6/15/2017 22:00	2017
6/15/2017 22:00	2017
6/15/2017 22:00	2017
6/15/2017 22:00	2017
6/15/2017 22:00	2017
6/15/2017 23:59	2017
6/15/2017 23:59	2017
6/15/2017 23:59	2017
6/15/2017 23:59	2017
6/15/2017 23:59	2017
6/16/2017 2:00	2017
6/16/2017 2:00	2017
6/16/2017 2:00	2017
6/16/2017 3:30	2017
6/16/2017 3:30	2017
6/16/2017 3:30	2017
6/16/2017 3:30	2017
6/16/2017 3:30	2017
6/16/2017 3:30	2017
6/16/2017 3:30	2017
6/16/2017 4:00	2017
6/16/2017 4:00	2017

6/17/2017 4:00	2017
6/17/2017 4:00	2017
6/17/2017 4:00	2017
6/17/2017 6:00	2017
6/17/2017 6:00	2017
6/17/2017 6:00	2017
6/17/2017 7:00	2017
6/17/2017 12:00	2017
6/17/2017 12:00	2017
6/17/2017 12:00	2017
6/17/2017 12:00	2017
6/17/2017 12:00	2017
6/17/2017 12:00	2017
6/17/2017 13:00	2017
6/17/2017 14:00	2017
6/17/2017 14:00	2017
6/17/2017 14:00	2017
6/17/2017 15:00	2017
6/17/2017 18:00	2017
6/17/2017 20:00	2017
6/17/2017 22:00	2017
6/17/2017 22:00	2017
6/17/2017 23:00	2017
6/17/2017 23:00	2017
6/17/2017 23:59	2017
6/17/2017 23:59	2017
6/18/2017 2:00	2017
6/18/2017 2:00	2017
6/18/2017 4:00	2017
6/18/2017 4:00	2017
6/18/2017 8:00	2017
6/18/2017 12:00	2017
6/18/2017 12:00	2017
6/18/2017 12:00	2017
6/18/2017 13:00	2017
6/18/2017 15:00	2017
6/18/2017 19:00	2017
6/18/2017 23:59	2017
6/19/2017 2:00	2017
6/19/2017 2:00	2017
6/19/2017 4:00	2017
6/19/2017 9:00	2017
6/19/2017 12:00	2017
6/19/2017 12:00	2017
6/19/2017 14:00	2017
6/19/2017 15:00	2017
6/19/2017 15:00	2017

6/19/2017 22:00	2017
6/19/2017 23:59	2017
6/19/2017 23:59	2017
6/20/2017 2:00	2017
6/20/2017 2:00	2017
6/20/2017 2:00	2017
6/20/2017 4:00	2017
6/20/2017 4:00	2017
6/20/2017 4:00	2017
6/20/2017 4:00	2017
6/20/2017 6:00	2017
6/20/2017 6:00	2017
6/20/2017 22:00	2017
6/23/2017 16:00	2017
6/24/2017 12:00	2017
6/25/2017 4:00	2017
6/26/2017 12:00	2017
6/27/2017 8:00	2017
6/27/2017 8:00	2017
6/27/2017 8:00	2017
6/27/2017 8:00	2017
6/27/2017 10:00	2017
6/27/2017 22:00	2017
6/28/2017 8:00	2017
6/28/2017 8:00	2017
6/28/2017 8:00	2017
6/29/2017 4:00	2017
6/29/2017 12:00	2017
6/29/2017 12:00	2017
6/29/2017 14:00	2017
6/29/2017 19:25	2017
6/29/2017 19:25	2017
6/29/2017 19:25	2017
6/29/2017 19:25	2017
6/29/2017 19:25	2017
6/29/2017 19:25	2017
6/29/2017 19:25	2017
6/29/2017 19:25	2017
6/29/2017 19:25	2017
6/29/2017 19:25	2017
6/30/2017 8:00	2017
6/30/2017 8:00	2017
6/30/2017 8:00	2017
6/30/2017 12:00	2017
6/30/2017 14:00	2017
7/2/2017 4:00	2017
7/5/2017 16:00	2017
7/5/2017 16:00	2017

7/6/2017 14:20	2017
7/11/2017 19:15	2017
7/14/2017 8:00	2017
7/16/2017 10:00	2017
8/18/2017 16:00	2017
2/5/2018 14:00	2018
2/10/2018 16:45	2018
2/20/2018 14:00	2018
2/20/2018 20:00	2018
3/1/2018 13:00	2018
3/1/2018 13:00	2018
3/2/2018 1:00	2018
3/2/2018 4:00	2018
3/2/2018 6:00	2018
3/2/2018 7:25	2018
3/2/2018 7:25	2018
3/4/2018 20:00	2018
3/6/2018 7:00	2018
3/6/2018 7:00	2018
3/7/2018 8:00	2018
3/8/2018 11:00	2018
3/9/2018 2:00	2018
3/9/2018 7:00	2018
3/11/2018 2:00	2018
3/12/2018 2:00	2018
3/14/2018 23:59	2018
3/15/2018 4:00	2018
3/16/2018 3:00	2018
3/19/2018 15:00	2018
3/20/2018 6:00	2018
3/20/2018 6:00	2018
3/20/2018 8:00	2018
3/21/2018 11:00	2018
3/21/2018 11:00	2018
3/22/2018 1:00	2018
3/22/2018 5:00	2018
3/22/2018 6:00	2018
3/22/2018 10:00	2018
3/22/2018 18:00	2018
3/22/2018 20:00	2018
3/22/2018 20:00	2018
3/23/2018 4:00	2018
3/23/2018 7:00	2018
3/23/2018 8:00	2018
3/23/2018 8:00	2018
3/23/2018 8:00	2018
3/23/2018 9:00	2018

3/23/2018 9:00	2018
3/23/2018 14:00	2018
3/23/2018 17:00	2018
3/24/2018 9:00	2018
3/24/2018 21:00	2018
3/24/2018 23:59	2018
3/24/2018 23:59	2018
3/24/2018 23:59	2018
3/25/2018 2:00	2018
3/25/2018 2:00	2018
3/25/2018 2:00	2018
3/25/2018 2:00	2018
3/25/2018 4:00	2018
3/25/2018 4:00	2018
3/25/2018 4:00	2018
3/25/2018 7:35	2018
3/25/2018 10:00	2018
3/25/2018 10:00	2018
3/25/2018 10:00	2018
3/25/2018 12:00	2018
3/25/2018 12:00	2018
3/25/2018 19:00	2018
3/25/2018 20:00	2018
3/25/2018 20:00	2018
3/25/2018 20:00	2018
3/25/2018 22:00	2018
3/25/2018 22:00	2018
3/25/2018 22:00	2018
3/25/2018 23:00	2018
3/25/2018 23:59	2018
3/25/2018 23:59	2018
3/25/2018 23:59	2018
3/25/2018 23:59	2018
3/25/2018 23:59	2018
3/25/2018 23:59	2018
3/25/2018 23:59	2018
3/25/2018 23:59	2018
3/25/2018 23:59	2018
3/25/2018 23:59	2018
3/26/2018 2:00	2018
3/26/2018 2:00	2018
3/26/2018 2:00	2018
3/26/2018 2:00	2018
3/26/2018 4:00	2018
3/26/2018 4:00	2018
3/26/2018 4:00	2018
3/26/2018 4:00	2018

3/26/2018 4:00	2018
3/26/2018 8:00	2018
3/26/2018 8:00	2018
3/26/2018 8:00	2018
3/26/2018 8:00	2018
3/26/2018 8:00	2018
3/26/2018 8:00	2018
3/26/2018 8:00	2018
3/26/2018 8:00	2018
3/26/2018 8:00	2018
3/26/2018 8:00	2018
3/26/2018 8:00	2018
3/26/2018 8:00	2018
3/26/2018 8:00	2018
3/26/2018 8:00	2018
3/26/2018 8:00	2018
3/26/2018 8:00	2018
3/26/2018 8:00	2018
3/26/2018 10:00	2018
3/26/2018 10:00	2018
3/26/2018 10:00	2018
3/26/2018 10:00	2018
3/26/2018 10:00	2018
3/26/2018 10:00	2018
3/26/2018 10:00	2018
3/26/2018 10:00	2018
3/26/2018 10:00	2018
3/26/2018 10:00	2018
3/26/2018 12:00	2018
3/26/2018 12:00	2018
3/26/2018 12:00	2018
3/26/2018 12:00	2018
3/26/2018 12:00	2018
3/26/2018 12:00	2018
3/26/2018 12:00	2018
3/26/2018 12:00	2018
3/26/2018 12:00	2018
3/26/2018 12:00	2018
3/26/2018 12:00	2018
3/26/2018 12:00	2018
3/26/2018 12:00	2018
3/26/2018 12:00	2018
3/26/2018 13:00	2018
3/26/2018 13:00	2018
3/26/2018 14:00	2018
3/26/2018 16:00	2018
3/26/2018 16:00	2018
3/26/2018 17:45	2018
3/26/2018 17:45	2018
3/26/2018 17:45	2018
3/26/2018 17:45	2018

3/27/2018 21:00	2018
3/27/2018 21:00	2018
3/27/2018 21:00	2018
3/27/2018 22:00	2018
3/27/2018 22:00	2018
3/27/2018 22:00	2018
3/27/2018 22:00	2018
3/27/2018 22:00	2018
3/27/2018 22:00	2018
3/27/2018 22:00	2018
3/27/2018 22:00	2018
3/27/2018 22:00	2018
3/27/2018 22:00	2018
3/27/2018 22:00	2018
3/27/2018 22:00	2018
3/27/2018 22:00	2018
3/27/2018 22:00	2018
3/27/2018 23:00	2018
3/27/2018 23:00	2018
3/27/2018 23:59	2018
3/27/2018 23:59	2018
3/27/2018 23:59	2018
3/27/2018 23:59	2018
3/27/2018 23:59	2018
3/28/2018 1:00	2018
3/28/2018 1:00	2018
3/28/2018 1:00	2018
3/28/2018 1:00	2018
3/28/2018 1:00	2018
3/28/2018 2:00	2018
3/28/2018 2:00	2018
3/28/2018 2:00	2018
3/28/2018 2:00	2018
3/28/2018 2:00	2018
3/28/2018 2:00	2018
3/28/2018 2:00	2018
3/28/2018 2:00	2018
3/28/2018 2:00	2018
3/28/2018 2:00	2018
3/28/2018 2:00	2018
3/28/2018 2:00	2018
3/28/2018 3:00	2018
3/28/2018 3:00	2018
3/28/2018 3:00	2018
3/28/2018 3:00	2018
3/28/2018 3:00	2018
3/28/2018 3:00	2018
3/28/2018 3:00	2018
3/28/2018 4:00	2018
3/28/2018 4:00	2018

3/28/2018 4:00	2018
3/28/2018 4:00	2018
3/28/2018 4:00	2018
3/28/2018 4:00	2018
3/28/2018 4:00	2018
3/28/2018 4:00	2018
3/28/2018 4:00	2018
3/28/2018 5:00	2018
3/28/2018 5:00	2018
3/28/2018 5:00	2018
3/28/2018 5:00	2018
3/28/2018 5:00	2018
3/28/2018 6:00	2018
3/28/2018 6:00	2018
3/28/2018 6:00	2018
3/28/2018 6:00	2018
3/28/2018 6:00	2018
3/28/2018 6:00	2018
3/28/2018 6:00	2018
3/28/2018 6:00	2018
3/28/2018 6:00	2018
3/28/2018 6:00	2018
3/28/2018 6:00	2018
3/28/2018 6:00	2018
3/28/2018 6:00	2018
3/28/2018 6:00	2018
3/28/2018 7:00	2018
3/28/2018 7:00	2018
3/28/2018 8:00	2018
3/28/2018 8:00	2018
3/28/2018 8:00	2018
3/28/2018 8:00	2018
3/28/2018 8:00	2018
3/28/2018 8:00	2018
3/28/2018 8:00	2018
3/28/2018 8:00	2018
3/28/2018 8:00	2018
3/28/2018 8:00	2018
3/28/2018 9:00	2018
3/28/2018 9:00	2018
3/28/2018 9:00	2018
3/28/2018 9:30	2018
3/28/2018 9:30	2018
3/28/2018 9:30	2018
3/28/2018 9:30	2018
3/28/2018 9:30	2018
3/28/2018 9:30	2018
3/28/2018 9:30	2018
3/28/2018 9:30	2018
3/28/2018 9:30	2018
3/28/2018 10:00	2018
3/28/2018 10:00	2018

3/28/2018 10:00	2018
3/28/2018 10:00	2018
3/28/2018 10:00	2018
3/28/2018 10:00	2018
3/28/2018 10:00	2018
3/28/2018 10:00	2018
3/28/2018 10:00	2018
3/28/2018 10:00	2018
3/28/2018 10:00	2018
3/28/2018 10:00	2018
3/28/2018 10:00	2018
3/28/2018 10:00	2018
3/28/2018 10:00	2018
3/28/2018 10:00	2018
3/28/2018 10:00	2018
3/28/2018 10:00	2018
3/28/2018 10:00	2018
3/28/2018 11:00	2018
3/28/2018 12:00	2018
3/28/2018 12:00	2018
3/28/2018 12:00	2018
3/28/2018 12:00	2018
3/28/2018 12:00	2018
3/28/2018 12:00	2018
3/28/2018 12:00	2018
3/28/2018 13:00	2018
3/28/2018 13:00	2018
3/28/2018 13:00	2018
3/28/2018 14:00	2018
3/28/2018 14:00	2018
3/28/2018 14:00	2018
3/28/2018 14:00	2018
3/28/2018 14:00	2018
3/28/2018 14:00	2018
3/28/2018 14:00	2018
3/28/2018 14:00	2018
3/28/2018 14:00	2018
3/28/2018 14:00	2018
3/28/2018 14:00	2018
3/28/2018 14:00	2018
3/28/2018 14:00	2018
3/28/2018 14:00	2018
3/28/2018 14:00	2018
3/28/2018 15:00	2018
3/28/2018 15:00	2018
3/28/2018 15:00	2018
3/28/2018 15:00	2018

3/29/2018 14:00	2018
3/29/2018 14:00	2018
3/29/2018 14:00	2018
3/29/2018 14:00	2018
3/29/2018 14:00	2018
3/29/2018 14:00	2018
3/29/2018 14:00	2018
3/29/2018 14:00	2018
3/29/2018 14:00	2018
3/29/2018 16:00	2018
3/29/2018 16:00	2018
3/29/2018 16:00	2018
3/29/2018 16:00	2018
3/29/2018 16:00	2018
3/29/2018 16:00	2018
3/29/2018 16:00	2018
3/29/2018 16:00	2018
3/29/2018 16:00	2018
3/29/2018 16:00	2018
3/29/2018 16:00	2018
3/29/2018 16:00	2018
3/29/2018 16:00	2018
3/29/2018 16:00	2018
3/29/2018 16:00	2018
3/29/2018 16:00	2018
3/29/2018 16:00	2018
3/29/2018 16:00	2018
3/29/2018 16:00	2018
3/29/2018 16:00	2018
3/29/2018 16:00	2018
3/29/2018 16:00	2018
3/29/2018 16:00	2018
3/29/2018 16:00	2018
3/29/2018 16:00	2018
3/29/2018 16:00	2018
3/29/2018 17:00	2018
3/29/2018 20:00	2018
3/29/2018 22:00	2018
3/29/2018 22:00	2018
3/29/2018 22:00	2018
3/29/2018 22:00	2018
3/29/2018 22:00	2018
3/29/2018 23:00	2018
3/29/2018 23:00	2018
3/29/2018 23:00	2018
3/29/2018 23:00	2018
3/29/2018 23:00	2018
3/29/2018 23:59	2018
3/29/2018 23:59	2018
3/29/2018 23:59	2018

3/31/2018 12:00	2018
3/31/2018 12:00	2018
3/31/2018 12:00	2018
3/31/2018 12:00	2018
3/31/2018 12:00	2018
3/31/2018 12:00	2018
3/31/2018 13:00	2018
3/31/2018 13:00	2018
3/31/2018 13:00	2018
3/31/2018 14:00	2018
3/31/2018 14:00	2018
3/31/2018 14:00	2018
3/31/2018 14:00	2018
3/31/2018 14:00	2018
3/31/2018 14:00	2018
3/31/2018 14:00	2018
3/31/2018 14:00	2018
3/31/2018 14:00	2018
3/31/2018 15:00	2018
3/31/2018 15:00	2018
3/31/2018 15:00	2018
3/31/2018 15:00	2018
3/31/2018 15:00	2018
3/31/2018 15:00	2018
3/31/2018 15:00	2018
3/31/2018 15:00	2018
3/31/2018 15:00	2018
3/31/2018 15:00	2018
3/31/2018 15:00	2018
3/31/2018 15:00	2018
3/31/2018 15:00	2018
3/31/2018 16:00	2018
3/31/2018 16:00	2018
3/31/2018 16:00	2018
3/31/2018 16:15	2018
3/31/2018 16:15	2018
3/31/2018 17:00	2018
3/31/2018 17:00	2018
3/31/2018 18:00	2018
3/31/2018 18:00	2018
3/31/2018 18:00	2018
3/31/2018 18:00	2018
3/31/2018 18:00	2018
3/31/2018 18:00	2018
3/31/2018 18:00	2018
3/31/2018 18:00	2018
3/31/2018 20:00	2018
3/31/2018 20:00	2018
3/31/2018 20:00	2018
3/31/2018 20:00	2018
3/31/2018 21:00	2018

3/31/2018 21:00	2018
3/31/2018 21:00	2018
3/31/2018 21:00	2018
3/31/2018 21:00	2018
3/31/2018 22:00	2018
3/31/2018 22:00	2018
3/31/2018 23:59	2018
3/31/2018 23:59	2018
3/31/2018 23:59	2018
3/31/2018 23:59	2018
3/31/2018 23:59	2018
4/1/2018 2:00	2018
4/1/2018 2:00	2018
4/1/2018 2:00	2018
4/1/2018 2:00	2018
4/1/2018 2:00	2018
4/1/2018 2:00	2018
4/1/2018 2:00	2018
4/1/2018 2:00	2018
4/1/2018 2:00	2018
4/1/2018 3:00	2018
4/1/2018 3:00	2018
4/1/2018 3:00	2018
4/1/2018 3:00	2018
4/1/2018 3:00	2018
4/1/2018 4:00	2018
4/1/2018 4:00	2018
4/1/2018 4:00	2018
4/1/2018 4:00	2018
4/1/2018 4:00	2018
4/1/2018 4:00	2018
4/1/2018 4:00	2018
4/1/2018 4:00	2018
4/1/2018 4:00	2018
4/1/2018 4:00	2018
4/1/2018 4:00	2018
4/1/2018 4:00	2018
4/1/2018 6:00	2018
4/1/2018 6:00	2018
4/1/2018 6:00	2018
4/1/2018 6:00	2018
4/1/2018 6:00	2018
4/1/2018 6:00	2018
4/1/2018 6:00	2018
4/1/2018 6:00	2018
4/1/2018 7:00	2018
4/1/2018 7:00	2018
4/1/2018 8:00	2018
4/1/2018 10:00	2018
4/1/2018 10:00	2018
4/1/2018 11:00	2018
4/1/2018 11:00	2018
4/1/2018 11:00	2018

4/2/2018 16:00	2018
4/2/2018 17:00	2018
4/2/2018 17:00	2018
4/2/2018 17:00	2018
4/2/2018 18:00	2018
4/2/2018 18:00	2018
4/2/2018 18:00	2018
4/2/2018 20:00	2018
4/2/2018 20:00	2018
4/2/2018 20:00	2018
4/2/2018 20:00	2018
4/2/2018 22:00	2018
4/2/2018 22:00	2018
4/2/2018 22:00	2018
4/2/2018 22:00	2018
4/2/2018 22:00	2018
4/2/2018 22:00	2018
4/2/2018 22:00	2018
4/2/2018 22:00	2018
4/2/2018 23:00	2018
4/2/2018 23:00	2018
4/2/2018 23:00	2018
4/2/2018 23:00	2018
4/2/2018 23:00	2018
4/3/2018 1:00	2018
4/3/2018 1:00	2018
4/3/2018 1:00	2018
4/3/2018 1:00	2018
4/3/2018 1:00	2018
4/3/2018 1:00	2018
4/3/2018 1:00	2018
4/3/2018 2:00	2018
4/3/2018 2:00	2018
4/3/2018 2:00	2018
4/3/2018 2:00	2018
4/3/2018 2:00	2018
4/3/2018 2:00	2018
4/3/2018 3:00	2018
4/3/2018 3:00	2018
4/3/2018 3:00	2018
4/3/2018 4:00	2018
4/3/2018 4:00	2018
4/3/2018 4:00	2018
4/3/2018 4:00	2018
4/3/2018 5:00	2018
4/3/2018 5:00	2018
4/3/2018 6:00	2018

4/3/2018 6:00	2018
4/3/2018 6:00	2018
4/3/2018 6:00	2018
4/3/2018 6:00	2018
4/3/2018 7:00	2018
4/3/2018 7:00	2018
4/3/2018 7:00	2018
4/3/2018 7:00	2018
4/3/2018 9:00	2018
4/3/2018 11:00	2018
4/3/2018 12:00	2018
4/3/2018 13:00	2018
4/3/2018 13:00	2018
4/3/2018 13:00	2018
4/3/2018 13:00	2018
4/3/2018 13:00	2018
4/3/2018 13:00	2018
4/3/2018 13:00	2018
4/3/2018 13:00	2018
4/3/2018 14:00	2018
4/3/2018 15:00	2018
4/3/2018 15:00	2018
4/3/2018 15:00	2018
4/3/2018 15:00	2018
4/3/2018 15:00	2018
4/3/2018 16:00	2018
4/3/2018 16:00	2018
4/3/2018 16:00	2018
4/3/2018 17:00	2018
4/3/2018 18:00	2018
4/3/2018 18:00	2018
4/3/2018 18:00	2018
4/3/2018 18:00	2018
4/3/2018 18:00	2018
4/3/2018 20:00	2018
4/3/2018 20:00	2018
4/3/2018 20:00	2018
4/3/2018 20:00	2018
4/3/2018 20:00	2018
4/3/2018 20:00	2018
4/3/2018 21:00	2018
4/3/2018 21:00	2018
4/3/2018 21:00	2018
4/3/2018 21:00	2018
4/3/2018 22:00	2018
4/3/2018 22:00	2018
4/3/2018 22:00	2018
4/3/2018 22:00	2018

4/5/2018 2:00	2018
4/5/2018 2:00	2018
4/5/2018 2:00	2018
4/5/2018 2:00	2018
4/5/2018 3:00	2018
4/5/2018 3:00	2018
4/5/2018 4:00	2018
4/5/2018 4:00	2018
4/5/2018 5:00	2018
4/5/2018 5:00	2018
4/5/2018 6:00	2018
4/5/2018 6:00	2018
4/5/2018 6:00	2018
4/5/2018 6:00	2018
4/5/2018 6:00	2018
4/5/2018 7:00	2018
4/5/2018 7:00	2018
4/5/2018 7:00	2018
4/5/2018 8:00	2018
4/5/2018 8:00	2018
4/5/2018 8:00	2018
4/5/2018 8:00	2018
4/5/2018 8:00	2018
4/5/2018 8:00	2018
4/5/2018 8:00	2018
4/5/2018 8:00	2018
4/5/2018 8:00	2018
4/5/2018 8:00	2018
4/5/2018 8:00	2018
4/5/2018 8:00	2018
4/5/2018 9:00	2018
4/5/2018 9:00	2018
4/5/2018 9:00	2018
4/5/2018 9:00	2018
4/5/2018 10:00	2018
4/5/2018 11:00	2018
4/5/2018 11:00	2018
4/5/2018 13:00	2018
4/5/2018 15:00	2018
4/5/2018 15:00	2018
4/5/2018 16:00	2018
4/5/2018 18:00	2018
4/5/2018 18:00	2018
4/5/2018 18:00	2018
4/5/2018 19:00	2018
4/5/2018 19:00	2018
4/5/2018 19:00	2018
4/5/2018 19:00	2018

4/5/2018 19:00	2018
4/5/2018 20:00	2018
4/5/2018 20:00	2018
4/5/2018 20:00	2018
4/5/2018 20:00	2018
4/5/2018 20:00	2018
4/5/2018 20:00	2018
4/5/2018 20:00	2018
4/5/2018 21:00	2018
4/5/2018 21:00	2018
4/5/2018 21:00	2018
4/5/2018 21:00	2018
4/5/2018 21:00	2018
4/5/2018 22:00	2018
4/5/2018 22:00	2018
4/5/2018 22:00	2018
4/5/2018 22:00	2018
4/5/2018 22:00	2018
4/5/2018 22:00	2018
4/5/2018 22:00	2018
4/5/2018 22:00	2018
4/5/2018 22:00	2018
4/5/2018 22:00	2018
4/5/2018 22:00	2018
4/5/2018 22:00	2018
4/5/2018 22:00	2018
4/5/2018 22:00	2018
4/5/2018 22:00	2018
4/5/2018 23:00	2018
4/5/2018 23:00	2018
4/5/2018 23:59	2018
4/5/2018 23:59	2018
4/5/2018 23:59	2018
4/5/2018 23:59	2018
4/5/2018 23:59	2018
4/5/2018 23:59	2018
4/5/2018 23:59	2018
4/5/2018 23:59	2018
4/5/2018 23:59	2018
4/5/2018 23:59	2018
4/5/2018 23:59	2018
4/5/2018 23:59	2018
4/5/2018 23:59	2018
4/6/2018 1:00	2018
4/6/2018 1:00	2018
4/6/2018 2:00	2018
4/6/2018 2:00	2018
4/6/2018 2:00	2018
4/6/2018 2:00	2018
4/6/2018 2:00	2018

4/6/2018 22:00	2018
4/6/2018 23:00	2018
4/6/2018 23:00	2018
4/6/2018 23:59	2018
4/6/2018 23:59	2018
4/6/2018 23:59	2018
4/6/2018 23:59	2018
4/6/2018 23:59	2018
4/6/2018 23:59	2018
4/6/2018 23:59	2018
4/6/2018 23:59	2018
4/7/2018 1:00	2018
4/7/2018 1:00	2018
4/7/2018 2:00	2018
4/7/2018 2:00	2018
4/7/2018 2:00	2018
4/7/2018 2:00	2018
4/7/2018 2:00	2018
4/7/2018 2:00	2018
4/7/2018 2:00	2018
4/7/2018 2:00	2018
4/7/2018 2:00	2018
4/7/2018 2:00	2018
4/7/2018 2:00	2018
4/7/2018 3:00	2018
4/7/2018 4:00	2018
4/7/2018 4:00	2018
4/7/2018 4:00	2018
4/7/2018 4:00	2018
4/7/2018 4:00	2018
4/7/2018 4:00	2018
4/7/2018 4:00	2018
4/7/2018 4:00	2018
4/7/2018 4:00	2018
4/7/2018 4:00	2018
4/7/2018 4:00	2018
4/7/2018 6:00	2018
4/7/2018 6:00	2018
4/7/2018 6:00	2018
4/7/2018 6:00	2018
4/7/2018 6:00	2018
4/7/2018 6:00	2018
4/7/2018 6:00	2018
4/7/2018 6:00	2018
4/7/2018 6:00	2018
4/7/2018 7:00	2018
4/7/2018 7:00	2018
4/7/2018 7:00	2018
4/7/2018 8:00	2018
4/7/2018 8:00	2018
4/7/2018 8:00	2018
4/7/2018 8:00	2018

4/7/2018 8:00	2018
4/7/2018 8:00	2018
4/7/2018 8:00	2018
4/7/2018 8:00	2018
4/7/2018 9:00	2018
4/7/2018 9:00	2018
4/7/2018 9:00	2018
4/7/2018 9:00	2018
4/7/2018 9:00	2018
4/7/2018 9:00	2018
4/7/2018 9:00	2018
4/7/2018 9:00	2018
4/7/2018 9:00	2018
4/7/2018 9:00	2018
4/7/2018 9:00	2018
4/7/2018 9:00	2018
4/7/2018 9:00	2018
4/7/2018 9:00	2018
4/7/2018 9:00	2018
4/7/2018 9:00	2018
4/7/2018 9:00	2018
4/7/2018 9:00	2018
4/7/2018 9:00	2018
4/7/2018 10:00	2018
4/7/2018 10:00	2018
4/7/2018 10:00	2018
4/7/2018 10:00	2018
4/7/2018 10:00	2018
4/7/2018 11:00	2018
4/7/2018 11:00	2018
4/7/2018 11:00	2018
4/7/2018 11:00	2018
4/7/2018 11:00	2018
4/7/2018 11:00	2018
4/7/2018 11:00	2018
4/7/2018 11:00	2018
4/7/2018 11:00	2018
4/7/2018 11:00	2018
4/7/2018 11:00	2018
4/7/2018 11:00	2018
4/7/2018 11:00	2018
4/7/2018 11:00	2018
4/7/2018 11:00	2018
4/7/2018 11:00	2018
4/7/2018 11:00	2018
4/7/2018 11:00	2018
4/7/2018 11:00	2018
4/7/2018 11:00	2018
4/7/2018 11:00	2018
4/7/2018 12:00	2018
4/7/2018 12:00	2018

4/7/2018 16:00	2018
4/7/2018 16:00	2018
4/7/2018 16:00	2018
4/7/2018 16:00	2018
4/7/2018 16:00	2018
4/7/2018 16:00	2018
4/7/2018 17:00	2018
4/7/2018 17:00	2018
4/7/2018 17:00	2018
4/7/2018 17:00	2018
4/7/2018 17:00	2018
4/7/2018 18:00	2018
4/7/2018 19:00	2018
4/7/2018 19:00	2018
4/7/2018 19:00	2018
4/7/2018 19:00	2018
4/7/2018 20:00	2018
4/7/2018 20:00	2018
4/7/2018 20:00	2018
4/7/2018 20:00	2018
4/7/2018 20:00	2018
4/7/2018 20:00	2018
4/7/2018 20:00	2018
4/7/2018 20:00	2018
4/7/2018 21:00	2018
4/7/2018 21:00	2018
4/7/2018 21:00	2018
4/7/2018 21:00	2018
4/7/2018 21:00	2018
4/7/2018 21:00	2018
4/7/2018 21:00	2018
4/7/2018 21:00	2018
4/7/2018 21:00	2018
4/7/2018 21:00	2018
4/7/2018 21:00	2018
4/7/2018 21:00	2018
4/7/2018 21:00	2018
4/7/2018 22:00	2018
4/7/2018 22:00	2018
4/7/2018 22:00	2018
4/7/2018 22:00	2018
4/7/2018 22:00	2018
4/7/2018 23:00	2018
4/7/2018 23:59	2018
4/7/2018 23:59	2018
4/7/2018 23:59	2018

4/8/2018 16:00	2018
4/8/2018 16:00	2018
4/8/2018 16:00	2018
4/8/2018 16:00	2018
4/8/2018 16:00	2018
4/8/2018 16:00	2018
4/8/2018 16:00	2018
4/8/2018 17:00	2018
4/8/2018 17:00	2018
4/8/2018 17:00	2018
4/8/2018 17:00	2018
4/8/2018 17:00	2018
4/8/2018 17:00	2018
4/8/2018 18:00	2018
4/8/2018 18:00	2018
4/8/2018 18:00	2018
4/8/2018 18:00	2018
4/8/2018 18:00	2018
4/8/2018 18:00	2018
4/8/2018 18:00	2018
4/8/2018 18:00	2018
4/8/2018 18:00	2018
4/8/2018 18:00	2018
4/8/2018 19:00	2018
4/8/2018 19:00	2018
4/8/2018 19:00	2018
4/8/2018 19:00	2018
4/8/2018 19:00	2018
4/8/2018 20:00	2018
4/8/2018 20:00	2018
4/8/2018 20:00	2018
4/8/2018 20:00	2018
4/8/2018 20:00	2018
4/8/2018 20:00	2018
4/8/2018 20:00	2018
4/8/2018 20:00	2018
4/8/2018 20:00	2018
4/8/2018 20:00	2018
4/8/2018 20:00	2018
4/8/2018 20:00	2018
4/8/2018 20:00	2018
4/8/2018 20:00	2018
4/8/2018 21:00	2018
4/8/2018 21:00	2018
4/8/2018 21:00	2018
4/8/2018 22:00	2018
4/8/2018 22:00	2018
4/8/2018 22:00	2018

4/8/2018 22:00	2018
4/8/2018 22:00	2018
4/8/2018 22:00	2018
4/8/2018 22:00	2018
4/8/2018 23:00	2018
4/8/2018 23:00	2018
4/8/2018 23:00	2018
4/8/2018 23:00	2018
4/8/2018 23:00	2018
4/8/2018 23:00	2018
4/8/2018 23:00	2018
4/8/2018 23:00	2018
4/8/2018 23:00	2018
4/8/2018 23:00	2018
4/8/2018 23:59	2018
4/8/2018 23:59	2018
4/8/2018 23:59	2018
4/8/2018 23:59	2018
4/8/2018 23:59	2018
4/8/2018 23:59	2018
4/8/2018 23:59	2018
4/8/2018 23:59	2018
4/8/2018 23:59	2018
4/8/2018 23:59	2018
4/8/2018 23:59	2018
4/8/2018 23:59	2018
4/8/2018 23:59	2018
4/9/2018 1:00	2018
4/9/2018 1:00	2018
4/9/2018 1:00	2018
4/9/2018 1:00	2018
4/9/2018 2:00	2018
4/9/2018 2:00	2018
4/9/2018 2:00	2018
4/9/2018 2:00	2018
4/9/2018 2:00	2018
4/9/2018 2:00	2018
4/9/2018 2:00	2018
4/9/2018 2:00	2018
4/9/2018 2:00	2018
4/9/2018 2:00	2018
4/9/2018 2:00	2018
4/9/2018 2:00	2018
4/9/2018 2:00	2018
4/9/2018 3:00	2018
4/9/2018 3:00	2018
4/9/2018 3:00	2018
4/9/2018 4:00	2018
4/9/2018 4:00	2018
4/9/2018 4:00	2018

4/9/2018 10:00	2018
4/9/2018 10:00	2018
4/9/2018 10:00	2018
4/9/2018 10:00	2018
4/9/2018 10:00	2018
4/9/2018 10:00	2018
4/9/2018 10:00	2018
4/9/2018 10:00	2018
4/9/2018 11:00	2018
4/9/2018 12:00	2018
4/9/2018 12:00	2018
4/9/2018 12:00	2018
4/9/2018 12:00	2018
4/9/2018 12:00	2018
4/9/2018 12:00	2018
4/9/2018 12:00	2018
4/9/2018 12:00	2018
4/9/2018 12:00	2018
4/9/2018 12:00	2018
4/9/2018 12:00	2018
4/9/2018 12:00	2018
4/9/2018 12:00	2018
4/9/2018 12:00	2018
4/9/2018 12:00	2018
4/9/2018 12:00	2018
4/9/2018 12:00	2018
4/9/2018 13:00	2018
4/9/2018 13:00	2018
4/9/2018 13:00	2018
4/9/2018 13:00	2018
4/9/2018 13:00	2018
4/9/2018 13:00	2018
4/9/2018 13:00	2018
4/9/2018 13:00	2018
4/9/2018 13:00	2018
4/9/2018 14:00	2018
4/9/2018 14:00	2018
4/9/2018 14:00	2018
4/9/2018 15:00	2018
4/9/2018 15:00	2018
4/9/2018 15:00	2018
4/9/2018 16:00	2018
4/9/2018 16:00	2018
4/9/2018 18:00	2018
4/9/2018 18:00	2018
4/9/2018 18:00	2018
4/9/2018 18:00	2018
4/9/2018 19:00	2018
4/9/2018 19:00	2018
4/9/2018 19:00	2018

4/9/2018 19:00	2018
4/9/2018 20:00	2018
4/9/2018 20:00	2018
4/9/2018 20:00	2018
4/9/2018 20:00	2018
4/9/2018 20:00	2018
4/9/2018 20:00	2018
4/9/2018 20:00	2018
4/9/2018 22:00	2018
4/9/2018 22:00	2018
4/9/2018 22:00	2018
4/9/2018 22:00	2018
4/9/2018 22:00	2018
4/9/2018 22:00	2018
4/9/2018 23:00	2018
4/9/2018 23:59	2018
4/9/2018 23:59	2018
4/9/2018 23:59	2018
4/9/2018 23:59	2018
4/9/2018 23:59	2018
4/9/2018 23:59	2018
4/9/2018 23:59	2018
4/9/2018 23:59	2018
4/9/2018 23:59	2018
4/9/2018 23:59	2018
4/9/2018 23:59	2018
4/9/2018 23:59	2018
4/10/2018 2:00	2018
4/10/2018 2:00	2018
4/10/2018 2:00	2018
4/10/2018 2:00	2018
4/10/2018 2:00	2018
4/10/2018 2:00	2018
4/10/2018 2:00	2018
4/10/2018 2:00	2018
4/10/2018 2:00	2018
4/10/2018 2:00	2018
4/10/2018 2:00	2018
4/10/2018 2:00	2018
4/10/2018 2:00	2018
4/10/2018 2:00	2018
4/10/2018 2:00	2018
4/10/2018 2:00	2018
4/10/2018 2:00	2018
4/10/2018 3:00	2018
4/10/2018 3:00	2018
4/10/2018 4:00	2018
4/10/2018 4:00	2018
4/10/2018 4:00	2018

4/10/2018 4:00	2018
4/10/2018 4:00	2018
4/10/2018 4:00	2018
4/10/2018 4:00	2018
4/10/2018 4:00	2018
4/10/2018 4:00	2018
4/10/2018 4:00	2018
4/10/2018 4:00	2018
4/10/2018 4:00	2018
4/10/2018 4:00	2018
4/10/2018 4:00	2018
4/10/2018 4:00	2018
4/10/2018 4:00	2018
4/10/2018 4:00	2018
4/10/2018 4:00	2018
4/10/2018 6:00	2018
4/10/2018 6:00	2018
4/10/2018 6:00	2018
4/10/2018 6:00	2018
4/10/2018 6:00	2018
4/10/2018 6:00	2018
4/10/2018 6:00	2018
4/10/2018 6:00	2018
4/10/2018 6:00	2018
4/10/2018 6:00	2018
4/10/2018 6:00	2018
4/10/2018 6:00	2018
4/10/2018 7:00	2018
4/10/2018 7:00	2018
4/10/2018 8:00	2018
4/10/2018 8:00	2018
4/10/2018 8:00	2018
4/10/2018 8:00	2018
4/10/2018 8:00	2018
4/10/2018 8:00	2018
4/10/2018 8:00	2018
4/10/2018 8:00	2018
4/10/2018 8:00	2018
4/10/2018 8:00	2018
4/10/2018 8:00	2018
4/10/2018 8:00	2018
4/10/2018 8:00	2018
4/10/2018 8:00	2018
4/10/2018 8:00	2018
4/10/2018 8:00	2018
4/10/2018 8:55	2018
4/10/2018 8:55	2018
4/10/2018 9:50	2018
4/10/2018 9:50	2018

4/11/2018 7:00	2018
4/11/2018 7:00	2018
4/11/2018 7:00	2018
4/11/2018 7:00	2018
4/11/2018 7:00	2018
4/11/2018 10:00	2018
4/11/2018 10:00	2018
4/11/2018 10:00	2018
4/11/2018 10:00	2018
4/11/2018 10:00	2018
4/11/2018 10:00	2018
4/11/2018 10:00	2018
4/11/2018 10:00	2018
4/11/2018 10:00	2018
4/11/2018 10:00	2018
4/11/2018 10:00	2018
4/11/2018 10:00	2018
4/11/2018 10:00	2018
4/11/2018 10:50	2018
4/11/2018 10:50	2018
4/11/2018 10:50	2018
4/11/2018 10:50	2018
4/11/2018 10:50	2018
4/11/2018 10:50	2018
4/11/2018 10:50	2018
4/11/2018 10:50	2018
4/11/2018 10:50	2018
4/11/2018 10:50	2018
4/11/2018 10:50	2018
4/11/2018 10:50	2018
4/11/2018 10:50	2018
4/11/2018 10:50	2018
4/11/2018 10:50	2018
4/11/2018 10:50	2018
4/11/2018 10:50	2018
4/11/2018 10:50	2018
4/11/2018 10:50	2018
4/11/2018 10:50	2018
4/11/2018 10:50	2018
4/11/2018 14:00	2018
4/11/2018 14:00	2018
4/11/2018 16:00	2018
4/11/2018 16:00	2018
4/11/2018 16:00	2018
4/11/2018 18:00	2018
4/11/2018 20:00	2018

4/11/2018 22:00	2018
4/11/2018 22:00	2018
4/11/2018 22:00	2018
4/11/2018 23:59	2018
4/11/2018 23:59	2018
4/11/2018 23:59	2018
4/11/2018 23:59	2018
4/11/2018 23:59	2018
4/11/2018 23:59	2018
4/12/2018 2:00	2018
4/12/2018 2:00	2018
4/12/2018 2:00	2018
4/12/2018 2:00	2018
4/12/2018 2:00	2018
4/12/2018 4:00	2018
4/12/2018 4:00	2018
4/12/2018 4:00	2018
4/12/2018 4:00	2018
4/12/2018 4:00	2018
4/12/2018 4:00	2018
4/12/2018 4:00	2018
4/12/2018 4:00	2018
4/12/2018 4:00	2018
4/12/2018 4:00	2018
4/12/2018 4:00	2018
4/12/2018 5:00	2018
4/12/2018 5:00	2018
4/12/2018 6:00	2018
4/12/2018 6:00	2018
4/12/2018 6:00	2018
4/12/2018 6:00	2018
4/12/2018 6:00	2018
4/12/2018 6:00	2018
4/12/2018 6:00	2018
4/12/2018 7:00	2018
4/12/2018 8:00	2018
4/12/2018 10:00	2018
4/12/2018 11:00	2018
4/12/2018 11:00	2018
4/12/2018 11:00	2018
4/12/2018 11:00	2018
4/12/2018 15:00	2018
4/12/2018 15:00	2018
4/12/2018 16:00	2018
4/12/2018 16:00	2018
4/12/2018 16:00	2018
4/12/2018 16:30	2018
4/12/2018 16:30	2018
4/12/2018 16:30	2018

4/12/2018 16:30	2018
4/12/2018 16:30	2018
4/12/2018 16:30	2018
4/12/2018 16:30	2018
4/12/2018 16:30	2018
4/12/2018 16:30	2018
4/12/2018 18:00	2018
4/12/2018 22:00	2018
4/12/2018 22:00	2018
4/12/2018 22:00	2018
4/12/2018 23:59	2018
4/13/2018 1:00	2018
4/13/2018 1:00	2018
4/13/2018 1:00	2018
4/13/2018 1:00	2018
4/13/2018 1:00	2018
4/13/2018 1:00	2018
4/13/2018 1:00	2018
4/13/2018 1:00	2018
4/13/2018 1:00	2018
4/13/2018 1:00	2018
4/13/2018 1:00	2018
4/13/2018 1:00	2018
4/13/2018 1:00	2018
4/13/2018 1:00	2018
4/13/2018 1:00	2018
4/13/2018 2:00	2018
4/13/2018 2:00	2018
4/13/2018 2:00	2018
4/13/2018 2:00	2018
4/13/2018 3:00	2018
4/13/2018 3:00	2018
4/13/2018 3:00	2018
4/13/2018 3:00	2018
4/13/2018 3:00	2018
4/13/2018 3:00	2018
4/13/2018 4:00	2018
4/13/2018 4:00	2018
4/13/2018 4:00	2018
4/13/2018 4:00	2018
4/13/2018 4:00	2018
4/13/2018 5:00	2018
4/13/2018 6:00	2018
4/13/2018 6:00	2018
4/13/2018 6:00	2018
4/13/2018 6:00	2018
4/13/2018 6:00	2018
4/13/2018 6:00	2018
4/13/2018 6:00	2018
4/13/2018 7:00	2018
4/13/2018 7:00	2018

4/13/2018 9:00	2018
4/13/2018 9:00	2018
4/13/2018 11:00	2018
4/13/2018 11:00	2018
4/13/2018 11:00	2018
4/13/2018 13:00	2018
4/13/2018 13:00	2018
4/13/2018 13:00	2018
4/13/2018 13:00	2018
4/13/2018 13:00	2018
4/13/2018 13:00	2018
4/13/2018 13:00	2018
4/13/2018 15:00	2018
4/13/2018 16:00	2018
4/13/2018 17:00	2018
4/13/2018 17:00	2018
4/13/2018 17:00	2018
4/13/2018 17:00	2018
4/13/2018 17:00	2018
4/13/2018 17:00	2018
4/13/2018 17:00	2018
4/13/2018 17:00	2018
4/13/2018 17:00	2018
4/13/2018 20:00	2018
4/13/2018 21:00	2018
4/13/2018 21:00	2018
4/13/2018 21:00	2018
4/13/2018 21:00	2018
4/13/2018 21:00	2018
4/13/2018 21:00	2018
4/13/2018 22:00	2018
4/13/2018 22:00	2018
4/13/2018 22:00	2018
4/13/2018 22:00	2018
4/13/2018 23:00	2018
4/13/2018 23:00	2018
4/14/2018 1:00	2018
4/14/2018 1:00	2018
4/14/2018 1:00	2018
4/14/2018 3:00	2018
4/14/2018 3:00	2018
4/14/2018 4:00	2018
4/14/2018 4:00	2018
4/14/2018 4:00	2018
4/14/2018 6:00	2018
4/14/2018 6:00	2018
4/14/2018 6:00	2018
4/14/2018 6:00	2018

4/14/2018 6:00	2018
4/14/2018 6:00	2018
4/14/2018 6:00	2018
4/14/2018 6:00	2018
4/14/2018 6:00	2018
4/14/2018 6:00	2018
4/14/2018 6:00	2018
4/14/2018 6:00	2018
4/14/2018 6:00	2018
4/14/2018 7:00	2018
4/14/2018 7:00	2018
4/14/2018 7:00	2018
4/14/2018 7:00	2018
4/14/2018 9:00	2018
4/14/2018 9:00	2018
4/14/2018 9:00	2018
4/14/2018 9:00	2018
4/14/2018 11:00	2018
4/14/2018 13:00	2018
4/14/2018 13:00	2018
4/14/2018 13:00	2018
4/14/2018 13:00	2018
4/14/2018 13:00	2018
4/14/2018 13:00	2018
4/14/2018 13:00	2018
4/14/2018 13:00	2018
4/14/2018 13:00	2018
4/14/2018 15:00	2018
4/14/2018 15:00	2018
4/14/2018 15:00	2018
4/14/2018 15:00	2018
4/14/2018 15:00	2018
4/14/2018 15:00	2018
4/14/2018 15:00	2018
4/14/2018 15:00	2018
4/14/2018 15:00	2018
4/14/2018 15:00	2018
4/14/2018 15:00	2018
4/14/2018 15:00	2018
4/14/2018 15:00	2018
4/14/2018 15:00	2018
4/14/2018 16:00	2018
4/14/2018 17:00	2018
4/14/2018 17:00	2018
4/14/2018 17:30	2018
4/14/2018 17:30	2018
4/14/2018 17:30	2018
4/14/2018 17:30	2018
4/14/2018 17:30	2018

4/14/2018 17:30	2018
4/14/2018 17:30	2018
4/14/2018 17:30	2018
4/14/2018 17:30	2018
4/14/2018 17:30	2018
4/14/2018 17:30	2018
4/14/2018 17:30	2018
4/14/2018 17:30	2018
4/14/2018 19:00	2018
4/14/2018 19:00	2018
4/14/2018 19:00	2018
4/14/2018 20:00	2018
4/14/2018 21:00	2018
4/14/2018 22:00	2018
4/14/2018 22:00	2018
4/14/2018 22:00	2018
4/14/2018 22:00	2018
4/14/2018 22:00	2018
4/14/2018 23:59	2018
4/14/2018 23:59	2018
4/15/2018 2:00	2018
4/15/2018 2:00	2018
4/15/2018 2:00	2018
4/15/2018 2:00	2018
4/15/2018 2:00	2018
4/15/2018 4:00	2018
4/15/2018 4:00	2018
4/15/2018 4:00	2018
4/15/2018 4:00	2018
4/15/2018 4:00	2018
4/15/2018 4:00	2018
4/15/2018 4:00	2018
4/15/2018 4:00	2018
4/15/2018 6:00	2018
4/15/2018 6:00	2018
4/15/2018 6:00	2018
4/15/2018 6:00	2018
4/15/2018 6:00	2018
4/15/2018 8:00	2018
4/15/2018 8:00	2018
4/15/2018 8:00	2018
4/15/2018 8:00	2018
4/15/2018 10:00	2018
4/15/2018 12:00	2018
4/15/2018 12:00	2018
4/15/2018 12:00	2018
4/15/2018 12:00	2018
4/15/2018 12:00	2018

4/15/2018 12:00	2018
4/15/2018 14:00	2018
4/15/2018 16:00	2018
4/15/2018 16:00	2018
4/15/2018 16:00	2018
4/15/2018 16:00	2018
4/15/2018 16:00	2018
4/15/2018 16:00	2018
4/15/2018 16:00	2018
4/15/2018 18:00	2018
4/15/2018 18:00	2018
4/15/2018 18:00	2018
4/15/2018 18:00	2018
4/15/2018 18:00	2018
4/15/2018 18:00	2018
4/15/2018 20:00	2018
4/15/2018 20:00	2018
4/15/2018 20:00	2018
4/15/2018 22:00	2018
4/15/2018 22:00	2018
4/15/2018 22:00	2018
4/15/2018 22:00	2018
4/15/2018 22:00	2018
4/15/2018 22:00	2018
4/15/2018 22:00	2018
4/15/2018 22:00	2018
4/15/2018 22:00	2018
4/15/2018 23:59	2018
4/15/2018 23:59	2018
4/15/2018 23:59	2018
4/15/2018 23:59	2018
4/15/2018 23:59	2018
4/15/2018 23:59	2018
4/16/2018 2:00	2018
4/16/2018 2:00	2018
4/16/2018 2:00	2018
4/16/2018 2:00	2018
4/16/2018 2:00	2018
4/16/2018 2:00	2018
4/16/2018 4:00	2018
4/16/2018 4:00	2018
4/16/2018 4:00	2018
4/16/2018 4:00	2018
4/16/2018 4:00	2018
4/16/2018 4:00	2018
4/16/2018 4:00	2018
4/16/2018 4:00	2018
4/16/2018 4:00	2018
4/16/2018 6:00	2018
4/16/2018 6:00	2018
4/16/2018 6:00	2018

4/16/2018 6:00	2018
4/16/2018 6:00	2018
4/16/2018 7:00	2018
4/16/2018 7:00	2018
4/16/2018 7:00	2018
4/16/2018 8:00	2018
4/16/2018 8:00	2018
4/16/2018 8:00	2018
4/16/2018 8:00	2018
4/16/2018 8:00	2018
4/16/2018 8:00	2018
4/16/2018 9:00	2018
4/16/2018 9:00	2018
4/16/2018 9:00	2018
4/16/2018 9:00	2018
4/16/2018 9:00	2018
4/16/2018 9:00	2018
4/16/2018 9:00	2018
4/16/2018 9:00	2018
4/16/2018 9:00	2018
4/16/2018 9:00	2018
4/16/2018 9:30	2018
4/16/2018 9:30	2018
4/16/2018 9:30	2018
4/16/2018 9:30	2018
4/16/2018 9:30	2018
4/16/2018 9:30	2018
4/16/2018 9:30	2018
4/16/2018 9:30	2018
4/16/2018 10:00	2018
4/16/2018 10:00	2018
4/16/2018 16:00	2018
4/16/2018 16:00	2018
4/16/2018 16:00	2018
4/16/2018 16:00	2018
4/16/2018 16:00	2018
4/16/2018 16:00	2018
4/16/2018 16:00	2018
4/16/2018 18:00	2018
4/16/2018 18:00	2018
4/16/2018 18:00	2018
4/16/2018 18:00	2018
4/16/2018 18:00	2018
4/16/2018 18:00	2018
4/16/2018 20:00	2018
4/16/2018 20:00	2018
4/16/2018 20:00	2018
4/16/2018 20:00	2018
4/16/2018 22:00	2018
4/16/2018 22:00	2018

4/16/2018 22:00	2018
4/16/2018 22:00	2018
4/16/2018 22:00	2018
4/16/2018 22:00	2018
4/16/2018 23:59	2018
4/16/2018 23:59	2018
4/16/2018 23:59	2018
4/16/2018 23:59	2018
4/16/2018 23:59	2018
4/17/2018 2:00	2018
4/17/2018 2:00	2018
4/17/2018 2:00	2018
4/17/2018 2:00	2018
4/17/2018 2:00	2018
4/17/2018 2:00	2018
4/17/2018 2:00	2018
4/17/2018 2:00	2018
4/17/2018 2:00	2018
4/17/2018 2:00	2018
4/17/2018 2:00	2018
4/17/2018 3:00	2018
4/17/2018 3:00	2018
4/17/2018 3:00	2018
4/17/2018 3:00	2018
4/17/2018 4:00	2018
4/17/2018 4:00	2018
4/17/2018 4:00	2018
4/17/2018 4:00	2018
4/17/2018 4:00	2018
4/17/2018 4:00	2018
4/17/2018 4:00	2018
4/17/2018 4:00	2018
4/17/2018 4:00	2018
4/17/2018 4:00	2018
4/17/2018 4:00	2018
4/17/2018 4:00	2018
4/17/2018 4:00	2018
4/17/2018 4:00	2018
4/17/2018 4:55	2018
4/17/2018 4:55	2018
4/17/2018 4:55	2018
4/17/2018 4:55	2018
4/17/2018 4:55	2018
4/17/2018 4:55	2018
4/17/2018 4:55	2018
4/17/2018 4:55	2018
4/17/2018 6:00	2018
4/17/2018 6:00	2018
4/17/2018 6:00	2018
4/17/2018 6:00	2018
4/17/2018 8:00	2018
4/17/2018 8:00	2018
4/17/2018 8:00	2018

4/17/2018 10:00	2018
4/17/2018 18:00	2018
4/17/2018 18:00	2018
4/17/2018 20:00	2018
4/17/2018 20:00	2018
4/17/2018 20:00	2018
4/17/2018 20:00	2018
4/17/2018 22:00	2018
4/17/2018 22:00	2018
4/17/2018 22:00	2018
4/17/2018 23:59	2018
4/17/2018 23:59	2018
4/17/2018 23:59	2018
4/17/2018 23:59	2018
4/18/2018 1:00	2018
4/18/2018 1:00	2018
4/18/2018 1:00	2018
4/18/2018 1:00	2018
4/18/2018 1:00	2018
4/18/2018 3:00	2018
4/18/2018 3:30	2018
4/18/2018 3:30	2018
4/18/2018 3:30	2018
4/18/2018 4:00	2018
4/18/2018 6:00	2018
4/18/2018 6:00	2018
4/18/2018 6:00	2018
4/18/2018 6:00	2018
4/18/2018 6:00	2018
4/18/2018 6:00	2018
4/18/2018 6:00	2018
4/18/2018 6:00	2018
4/18/2018 8:00	2018
4/18/2018 8:00	2018
4/18/2018 10:00	2018
4/18/2018 13:00	2018
4/18/2018 13:00	2018
4/18/2018 13:00	2018
4/18/2018 13:00	2018
4/18/2018 13:00	2018
4/18/2018 13:00	2018
4/18/2018 13:00	2018
4/18/2018 13:00	2018
4/18/2018 13:00	2018
4/18/2018 15:00	2018
4/18/2018 15:00	2018
4/18/2018 15:00	2018
4/18/2018 15:00	2018
4/18/2018 15:25	2018

4/18/2018 15:25	2018
4/18/2018 15:25	2018
4/18/2018 15:25	2018
4/18/2018 22:00	2018
4/18/2018 22:00	2018
4/18/2018 23:59	2018
4/18/2018 23:59	2018
4/18/2018 23:59	2018
4/18/2018 23:59	2018
4/18/2018 23:59	2018
4/18/2018 23:59	2018
4/18/2018 23:59	2018
4/19/2018 1:00	2018
4/19/2018 1:00	2018
4/19/2018 1:00	2018
4/19/2018 1:00	2018
4/19/2018 1:00	2018
4/19/2018 2:00	2018
4/19/2018 2:00	2018
4/19/2018 2:00	2018
4/19/2018 3:00	2018
4/19/2018 3:00	2018
4/19/2018 3:00	2018
4/19/2018 3:00	2018
4/19/2018 3:30	2018
4/19/2018 3:30	2018
4/19/2018 3:30	2018
4/19/2018 3:30	2018
4/19/2018 3:30	2018
4/19/2018 3:30	2018
4/19/2018 3:30	2018
4/19/2018 3:30	2018
4/19/2018 3:30	2018
4/19/2018 4:00	2018
4/19/2018 4:00	2018
4/19/2018 4:00	2018
4/19/2018 4:00	2018
4/19/2018 6:00	2018
4/19/2018 6:00	2018
4/19/2018 6:00	2018
4/19/2018 6:00	2018
4/19/2018 9:30	2018
4/19/2018 9:30	2018
4/19/2018 12:00	2018
4/19/2018 12:00	2018

4/20/2018 3:30	2018
4/20/2018 3:30	2018
4/20/2018 3:30	2018
4/20/2018 3:30	2018
4/20/2018 3:30	2018
4/20/2018 6:00	2018
4/20/2018 6:00	2018
4/20/2018 6:00	2018
4/20/2018 8:00	2018
4/20/2018 11:00	2018
4/20/2018 13:00	2018
4/20/2018 14:00	2018
4/20/2018 14:00	2018
4/20/2018 14:30	2018
4/20/2018 14:30	2018
4/20/2018 14:30	2018
4/20/2018 14:30	2018
4/20/2018 14:30	2018
4/20/2018 14:30	2018
4/20/2018 14:30	2018
4/20/2018 14:30	2018
4/20/2018 16:00	2018
4/20/2018 16:00	2018
4/20/2018 16:00	2018
4/20/2018 16:00	2018
4/20/2018 16:00	2018
4/20/2018 16:00	2018
4/20/2018 18:00	2018
4/20/2018 20:00	2018
4/20/2018 20:00	2018
4/20/2018 20:00	2018
4/20/2018 20:00	2018
4/20/2018 20:00	2018
4/20/2018 22:00	2018
4/20/2018 23:00	2018
4/20/2018 23:00	2018
4/20/2018 23:00	2018
4/20/2018 23:00	2018
4/20/2018 23:00	2018
4/20/2018 23:00	2018
4/21/2018 2:00	2018
4/21/2018 2:00	2018
4/21/2018 2:00	2018
4/21/2018 2:00	2018
4/21/2018 2:00	2018
4/21/2018 2:30	2018
4/21/2018 2:30	2018
4/21/2018 2:30	2018

4/21/2018 2:30	2018
4/21/2018 2:30	2018
4/21/2018 2:30	2018
4/21/2018 4:00	2018
4/21/2018 4:00	2018
4/21/2018 4:00	2018
4/21/2018 4:00	2018
4/21/2018 8:00	2018
4/21/2018 10:00	2018
4/21/2018 11:00	2018
4/21/2018 13:00	2018
4/21/2018 14:00	2018
4/21/2018 14:00	2018
4/21/2018 14:00	2018
4/21/2018 14:30	2018
4/21/2018 14:30	2018
4/21/2018 14:30	2018
4/21/2018 14:30	2018
4/21/2018 14:30	2018
4/21/2018 22:00	2018
4/21/2018 22:00	2018
4/21/2018 22:00	2018
4/21/2018 22:00	2018
4/21/2018 23:00	2018
4/21/2018 23:00	2018
4/21/2018 23:00	2018
4/21/2018 23:59	2018
4/21/2018 23:59	2018
4/21/2018 23:59	2018
4/21/2018 23:59	2018
4/21/2018 23:59	2018
4/22/2018 1:00	2018
4/22/2018 1:00	2018
4/22/2018 2:00	2018
4/22/2018 2:00	2018
4/22/2018 2:00	2018
4/22/2018 2:00	2018
4/22/2018 2:00	2018
4/22/2018 2:00	2018
4/22/2018 2:00	2018
4/22/2018 2:00	2018
4/22/2018 2:00	2018
4/22/2018 2:00	2018
4/22/2018 2:30	2018
4/22/2018 2:30	2018
4/22/2018 2:30	2018
4/22/2018 2:30	2018

4/23/2018 14:45	2018
4/23/2018 14:45	2018
4/23/2018 22:00	2018
4/23/2018 22:00	2018
4/23/2018 22:00	2018
4/23/2018 22:00	2018
4/23/2018 23:00	2018
4/23/2018 23:00	2018
4/23/2018 23:59	2018
4/23/2018 23:59	2018
4/23/2018 23:59	2018
4/23/2018 23:59	2018
4/23/2018 23:59	2018
4/23/2018 23:59	2018
4/23/2018 23:59	2018
4/24/2018 1:00	2018
4/24/2018 1:00	2018
4/24/2018 1:00	2018
4/24/2018 2:00	2018
4/24/2018 2:00	2018
4/24/2018 2:00	2018
4/24/2018 2:00	2018
4/24/2018 2:00	2018
4/24/2018 2:00	2018
4/24/2018 2:00	2018
4/24/2018 2:00	2018
4/24/2018 2:00	2018
4/24/2018 2:30	2018
4/24/2018 2:30	2018
4/24/2018 2:30	2018
4/24/2018 4:00	2018
4/24/2018 4:00	2018
4/24/2018 4:00	2018
4/24/2018 4:00	2018
4/24/2018 6:00	2018
4/24/2018 6:00	2018
4/24/2018 6:00	2018
4/24/2018 8:00	2018
4/24/2018 8:00	2018
4/24/2018 8:00	2018
4/24/2018 8:00	2018
4/24/2018 10:00	2018
4/24/2018 11:00	2018
4/24/2018 11:00	2018
4/24/2018 11:00	2018
4/24/2018 14:00	2018
4/24/2018 14:00	2018

4/24/2018 14:00	2018
4/24/2018 14:00	2018
4/24/2018 14:00	2018
4/24/2018 14:00	2018
4/24/2018 14:45	2018
4/24/2018 14:45	2018
4/24/2018 14:45	2018
4/24/2018 14:45	2018
4/24/2018 16:00	2018
4/24/2018 16:00	2018
4/24/2018 16:00	2018
4/24/2018 16:00	2018
4/24/2018 16:00	2018
4/24/2018 20:00	2018
4/24/2018 20:00	2018
4/24/2018 20:00	2018
4/24/2018 22:00	2018
4/24/2018 22:00	2018
4/24/2018 22:00	2018
4/24/2018 22:00	2018
4/24/2018 22:00	2018
4/24/2018 22:00	2018
4/24/2018 23:00	2018
4/24/2018 23:00	2018
4/24/2018 23:00	2018
4/24/2018 23:59	2018
4/24/2018 23:59	2018
4/24/2018 23:59	2018
4/24/2018 23:59	2018
4/24/2018 23:59	2018
4/24/2018 23:59	2018
4/24/2018 23:59	2018
4/24/2018 23:59	2018
4/25/2018 1:00	2018
4/25/2018 1:00	2018
4/25/2018 2:00	2018
4/25/2018 2:00	2018
4/25/2018 2:00	2018
4/25/2018 2:00	2018
4/25/2018 2:00	2018
4/25/2018 2:00	2018
4/25/2018 2:00	2018
4/25/2018 2:00	2018
4/25/2018 2:30	2018
4/25/2018 4:00	2018
4/25/2018 4:00	2018
4/25/2018 6:00	2018
4/25/2018 6:00	2018

4/25/2018 11:00	2018
4/25/2018 11:00	2018
4/25/2018 11:00	2018
4/25/2018 14:40	2018
4/25/2018 14:40	2018
4/25/2018 14:40	2018
4/25/2018 16:00	2018
4/25/2018 16:00	2018
4/25/2018 16:00	2018
4/25/2018 18:00	2018
4/25/2018 20:00	2018
4/25/2018 22:00	2018
4/25/2018 22:00	2018
4/25/2018 23:00	2018
4/25/2018 23:00	2018
4/25/2018 23:00	2018
4/25/2018 23:00	2018
4/25/2018 23:00	2018
4/25/2018 23:00	2018
4/25/2018 23:59	2018
4/25/2018 23:59	2018
4/25/2018 23:59	2018
4/25/2018 23:59	2018
4/25/2018 23:59	2018
4/26/2018 1:00	2018
4/26/2018 1:00	2018
4/26/2018 2:00	2018
4/26/2018 2:00	2018
4/26/2018 2:00	2018
4/26/2018 2:00	2018
4/26/2018 2:00	2018
4/26/2018 4:00	2018
4/26/2018 4:00	2018
4/26/2018 4:00	2018
4/26/2018 4:00	2018
4/26/2018 4:00	2018
4/26/2018 6:00	2018
4/26/2018 6:00	2018
4/26/2018 6:00	2018
4/26/2018 8:00	2018
4/26/2018 11:00	2018
4/26/2018 11:00	2018
4/26/2018 11:00	2018
4/26/2018 11:00	2018
4/26/2018 11:00	2018
4/26/2018 13:00	2018
4/26/2018 14:00	2018

4/26/2018 14:00	2018
4/26/2018 14:00	2018
4/26/2018 14:00	2018
4/26/2018 14:00	2018
4/26/2018 14:00	2018
4/26/2018 14:20	2018
4/26/2018 14:20	2018
4/26/2018 14:20	2018
4/26/2018 14:20	2018
4/26/2018 14:20	2018
4/26/2018 14:20	2018
4/26/2018 14:20	2018
4/26/2018 14:20	2018
4/26/2018 14:20	2018
4/26/2018 14:20	2018
4/26/2018 14:20	2018
4/26/2018 14:20	2018
4/26/2018 14:20	2018
4/26/2018 14:20	2018
4/26/2018 14:20	2018
4/26/2018 14:20	2018
4/26/2018 14:20	2018
4/26/2018 16:00	2018
4/26/2018 20:00	2018
4/26/2018 22:00	2018
4/26/2018 22:00	2018
4/26/2018 22:00	2018
4/26/2018 22:00	2018
4/26/2018 23:00	2018
4/26/2018 23:00	2018
4/26/2018 23:00	2018
4/26/2018 23:00	2018
4/26/2018 23:00	2018
4/26/2018 23:00	2018
4/26/2018 23:00	2018
4/26/2018 23:59	2018
4/26/2018 23:59	2018
4/26/2018 23:59	2018
4/26/2018 23:59	2018
4/26/2018 23:59	2018
4/27/2018 2:00	2018
4/27/2018 2:00	2018
4/27/2018 2:00	2018
4/27/2018 2:00	2018
4/27/2018 2:38	2018
4/27/2018 2:38	2018
4/27/2018 2:38	2018
4/27/2018 2:38	2018

4/27/2018 4:00	2018
4/27/2018 4:00	2018
4/27/2018 6:00	2018
4/27/2018 6:00	2018
4/27/2018 8:00	2018
4/27/2018 8:00	2018
4/27/2018 12:00	2018
4/27/2018 16:00	2018
4/27/2018 16:00	2018
4/27/2018 16:00	2018
4/27/2018 16:00	2018
4/27/2018 22:00	2018
4/27/2018 22:00	2018
4/27/2018 22:00	2018
4/27/2018 22:00	2018
4/27/2018 22:00	2018
4/27/2018 22:00	2018
4/27/2018 22:00	2018
4/27/2018 22:00	2018
4/27/2018 22:00	2018
4/27/2018 22:00	2018
4/27/2018 22:00	2018
4/27/2018 23:00	2018
4/27/2018 23:59	2018
4/27/2018 23:59	2018
4/27/2018 23:59	2018
4/28/2018 1:00	2018
4/28/2018 1:00	2018
4/28/2018 1:30	2018
4/28/2018 1:30	2018
4/28/2018 1:30	2018
4/28/2018 2:00	2018
4/28/2018 2:00	2018
4/28/2018 2:00	2018
4/28/2018 2:00	2018
4/28/2018 2:00	2018
4/28/2018 2:00	2018
4/28/2018 2:00	2018
4/28/2018 2:00	2018
4/28/2018 2:00	2018
4/28/2018 4:00	2018
4/28/2018 4:00	2018
4/28/2018 4:00	2018
4/28/2018 4:00	2018
4/28/2018 4:00	2018
4/28/2018 6:00	2018
4/28/2018 6:00	2018
4/28/2018 6:00	2018
4/28/2018 6:00	2018

4/28/2018 6:00	2018
4/28/2018 12:00	2018
4/28/2018 12:00	2018
4/28/2018 14:00	2018
4/28/2018 14:00	2018
4/28/2018 18:00	2018
4/28/2018 20:00	2018
4/28/2018 20:00	2018
4/28/2018 20:00	2018
4/28/2018 22:00	2018
4/28/2018 22:00	2018
4/28/2018 22:00	2018
4/28/2018 23:00	2018
4/28/2018 23:00	2018
4/28/2018 23:00	2018
4/28/2018 23:00	2018
4/28/2018 23:00	2018
4/28/2018 23:00	2018
4/28/2018 23:00	2018
4/28/2018 23:59	2018
4/28/2018 23:59	2018
4/28/2018 23:59	2018
4/28/2018 23:59	2018
4/28/2018 23:59	2018
4/28/2018 23:59	2018
4/28/2018 23:59	2018
4/28/2018 23:59	2018
4/28/2018 23:59	2018
4/29/2018 0:32	2018
4/29/2018 2:00	2018
4/29/2018 2:00	2018
4/29/2018 2:00	2018
4/29/2018 2:00	2018
4/29/2018 2:00	2018
4/29/2018 2:00	2018
4/29/2018 2:00	2018
4/29/2018 2:00	2018
4/29/2018 4:00	2018
4/29/2018 4:00	2018
4/29/2018 4:00	2018
4/29/2018 4:00	2018
4/29/2018 6:00	2018
4/29/2018 6:00	2018
4/29/2018 6:00	2018
4/29/2018 6:00	2018
4/29/2018 8:00	2018
4/29/2018 8:00	2018

4/29/2018 8:00	2018
4/29/2018 8:00	2018
4/29/2018 10:00	2018
4/29/2018 11:00	2018
4/29/2018 12:00	2018
4/29/2018 13:30	2018
4/29/2018 13:30	2018
4/29/2018 13:30	2018
4/29/2018 13:30	2018
4/29/2018 13:30	2018
4/29/2018 13:30	2018
4/29/2018 13:30	2018
4/29/2018 13:30	2018
4/29/2018 13:30	2018
4/29/2018 13:30	2018
4/29/2018 13:30	2018
4/29/2018 13:30	2018
4/29/2018 13:30	2018
4/29/2018 13:30	2018
4/29/2018 13:30	2018
4/29/2018 16:00	2018
4/29/2018 18:00	2018
4/29/2018 20:00	2018
4/29/2018 20:00	2018
4/29/2018 20:00	2018
4/29/2018 22:00	2018
4/29/2018 22:00	2018
4/29/2018 22:00	2018
4/29/2018 22:00	2018
4/29/2018 23:59	2018
4/29/2018 23:59	2018
4/29/2018 23:59	2018
4/29/2018 23:59	2018
4/29/2018 23:59	2018
4/29/2018 23:59	2018
4/29/2018 23:59	2018
4/30/2018 1:00	2018
4/30/2018 1:00	2018
4/30/2018 1:00	2018
4/30/2018 1:00	2018
4/30/2018 1:00	2018
4/30/2018 1:00	2018
4/30/2018 1:00	2018
4/30/2018 2:00	2018
4/30/2018 2:00	2018
4/30/2018 2:00	2018
4/30/2018 2:00	2018

4/30/2018 23:00	2018
4/30/2018 23:59	2018
4/30/2018 23:59	2018
4/30/2018 23:59	2018
5/1/2018 1:00	2018
5/1/2018 1:00	2018
5/1/2018 1:00	2018
5/1/2018 2:00	2018
5/1/2018 2:00	2018
5/1/2018 2:00	2018
5/1/2018 2:00	2018
5/1/2018 2:30	2018
5/1/2018 2:30	2018
5/1/2018 2:30	2018
5/1/2018 2:30	2018
5/1/2018 2:30	2018
5/1/2018 2:30	2018
5/1/2018 2:30	2018
5/1/2018 2:30	2018
5/1/2018 2:30	2018
5/1/2018 2:30	2018
5/1/2018 2:30	2018
5/1/2018 2:30	2018
5/1/2018 2:30	2018
5/1/2018 2:30	2018
5/1/2018 2:30	2018
5/1/2018 4:00	2018
5/1/2018 4:00	2018
5/1/2018 4:00	2018
5/1/2018 4:00	2018
5/1/2018 4:00	2018
5/1/2018 4:00	2018
5/1/2018 4:00	2018
5/1/2018 4:00	2018
5/1/2018 6:00	2018
5/1/2018 6:00	2018
5/1/2018 6:00	2018
5/1/2018 6:00	2018
5/1/2018 6:00	2018
5/1/2018 8:00	2018
5/1/2018 8:00	2018
5/1/2018 10:00	2018
5/1/2018 11:00	2018
5/1/2018 11:00	2018
5/1/2018 11:00	2018
5/1/2018 11:00	2018
5/1/2018 11:00	2018
5/1/2018 11:00	2018
5/1/2018 13:00	2018
5/1/2018 14:00	2018
5/1/2018 14:00	2018
5/1/2018 14:00	2018

5/1/2018 14:00	2018
5/1/2018 14:30	2018
5/1/2018 14:30	2018
5/1/2018 14:30	2018
5/1/2018 14:30	2018
5/1/2018 14:30	2018
5/1/2018 14:30	2018
5/1/2018 14:30	2018
5/1/2018 14:30	2018
5/1/2018 14:30	2018
5/1/2018 14:30	2018
5/1/2018 14:30	2018
5/1/2018 14:30	2018
5/1/2018 14:30	2018
5/1/2018 14:30	2018
5/1/2018 14:30	2018
5/1/2018 14:30	2018
5/1/2018 14:30	2018
5/1/2018 14:30	2018
5/1/2018 14:30	2018
5/1/2018 14:30	2018
5/1/2018 14:30	2018
5/1/2018 14:30	2018
5/1/2018 14:30	2018
5/1/2018 16:00	2018
5/1/2018 22:00	2018
5/1/2018 22:00	2018
5/1/2018 22:00	2018
5/1/2018 22:00	2018
5/1/2018 23:00	2018
5/1/2018 23:00	2018
5/1/2018 23:00	2018
5/1/2018 23:00	2018
5/1/2018 23:00	2018
5/1/2018 23:00	2018
5/1/2018 23:00	2018
5/1/2018 23:00	2018
5/1/2018 23:00	2018
5/1/2018 23:00	2018
5/1/2018 23:00	2018
5/2/2018 1:00	2018
5/2/2018 1:00	2018
5/2/2018 1:00	2018
5/2/2018 1:00	2018
5/2/2018 2:00	2018
5/2/2018 2:00	2018
5/2/2018 2:00	2018
5/2/2018 2:00	2018

5/3/2018 7:00	2018
5/3/2018 8:00	2018
5/3/2018 9:00	2018
5/3/2018 9:00	2018
5/3/2018 9:00	2018
5/3/2018 9:00	2018
5/3/2018 9:00	2018
5/3/2018 9:00	2018
5/3/2018 9:00	2018
5/3/2018 9:00	2018
5/3/2018 9:45	2018
5/3/2018 9:45	2018
5/3/2018 9:45	2018
5/3/2018 9:45	2018
5/3/2018 9:45	2018
5/3/2018 9:45	2018
5/3/2018 9:45	2018
5/3/2018 9:45	2018
5/3/2018 9:45	2018
5/3/2018 9:45	2018
5/3/2018 9:45	2018
5/3/2018 9:45	2018
5/3/2018 9:45	2018
5/3/2018 12:00	2018
5/3/2018 14:00	2018
5/3/2018 19:00	2018
5/3/2018 19:00	2018
5/3/2018 19:00	2018
5/3/2018 19:00	2018
5/3/2018 19:00	2018
5/3/2018 19:00	2018
5/3/2018 19:00	2018
5/3/2018 19:00	2018
5/3/2018 20:00	2018
5/3/2018 20:00	2018
5/3/2018 20:00	2018
5/3/2018 21:00	2018
5/3/2018 21:00	2018
5/3/2018 21:00	2018
5/3/2018 21:00	2018
5/3/2018 21:00	2018
5/3/2018 22:00	2018
5/3/2018 22:00	2018
5/3/2018 22:00	2018
5/3/2018 22:00	2018
5/3/2018 22:00	2018
5/3/2018 23:00	2018
5/3/2018 23:00	2018
5/3/2018 23:00	2018
5/3/2018 23:00	2018

5/4/2018 15:00	2018
5/4/2018 15:00	2018
5/4/2018 15:00	2018
5/4/2018 16:00	2018
5/4/2018 16:00	2018
5/4/2018 16:00	2018
5/4/2018 16:00	2018
5/4/2018 16:00	2018
5/4/2018 16:00	2018
5/4/2018 16:00	2018
5/4/2018 16:00	2018
5/4/2018 16:00	2018
5/4/2018 16:00	2018
5/4/2018 16:00	2018
5/4/2018 16:00	2018
5/4/2018 16:00	2018
5/4/2018 16:00	2018
5/4/2018 16:00	2018
5/4/2018 16:00	2018
5/4/2018 16:00	2018
5/4/2018 16:25	2018
5/4/2018 16:25	2018
5/4/2018 16:25	2018
5/4/2018 16:25	2018
5/4/2018 16:25	2018
5/4/2018 16:25	2018
5/4/2018 16:25	2018
5/4/2018 16:25	2018
5/4/2018 16:25	2018
5/4/2018 16:25	2018
5/4/2018 16:25	2018
5/4/2018 16:25	2018
5/4/2018 16:25	2018
5/4/2018 16:25	2018
5/4/2018 16:25	2018
5/4/2018 16:25	2018
5/4/2018 16:25	2018
5/4/2018 16:25	2018
5/4/2018 16:25	2018
5/4/2018 16:25	2018
5/4/2018 16:25	2018
5/4/2018 16:25	2018
5/4/2018 16:25	2018
5/4/2018 20:00	2018
5/4/2018 22:00	2018
5/4/2018 22:00	2018
5/4/2018 22:00	2018
5/4/2018 22:00	2018
5/4/2018 22:00	2018
5/4/2018 22:00	2018
5/4/2018 22:00	2018
5/4/2018 22:00	2018
5/4/2018 23:00	2018
5/4/2018 23:59	2018

5/5/2018 18:00	2018
5/5/2018 18:00	2018
5/5/2018 22:00	2018
5/5/2018 22:00	2018
5/5/2018 22:00	2018
5/5/2018 22:00	2018
5/5/2018 22:00	2018
5/5/2018 22:00	2018
5/5/2018 23:00	2018
5/5/2018 23:00	2018
5/5/2018 23:59	2018
5/5/2018 23:59	2018
5/5/2018 23:59	2018
5/5/2018 23:59	2018
5/6/2018 1:00	2018
5/6/2018 2:00	2018
5/6/2018 2:00	2018
5/6/2018 2:00	2018
5/6/2018 2:00	2018
5/6/2018 2:00	2018
5/6/2018 2:00	2018
5/6/2018 2:00	2018
5/6/2018 2:35	2018
5/6/2018 2:35	2018
5/6/2018 2:35	2018
5/6/2018 2:35	2018
5/6/2018 2:35	2018
5/6/2018 2:35	2018
5/6/2018 2:35	2018
5/6/2018 4:00	2018
5/6/2018 4:00	2018
5/6/2018 4:00	2018
5/6/2018 4:00	2018
5/6/2018 4:00	2018
5/6/2018 6:00	2018
5/6/2018 6:00	2018
5/6/2018 6:00	2018
5/6/2018 6:00	2018
5/6/2018 9:00	2018
5/6/2018 10:00	2018
5/6/2018 11:00	2018
5/6/2018 11:00	2018
5/6/2018 11:00	2018
5/6/2018 11:00	2018
5/6/2018 12:00	2018
5/6/2018 13:00	2018
5/6/2018 13:00	2018
5/6/2018 13:30	2018
5/6/2018 13:30	2018
5/6/2018 13:30	2018

5/8/2018 23:59	2018
5/9/2018 2:00	2018
5/9/2018 2:00	2018
5/9/2018 2:00	2018
5/9/2018 2:00	2018
5/9/2018 2:00	2018
5/9/2018 2:00	2018
5/9/2018 2:00	2018
5/9/2018 2:00	2018
5/9/2018 2:00	2018
5/9/2018 2:00	2018
5/9/2018 2:00	2018
5/9/2018 2:00	2018
5/9/2018 2:00	2018
5/9/2018 2:00	2018
5/9/2018 2:00	2018
5/9/2018 2:00	2018
5/9/2018 2:00	2018
5/9/2018 2:00	2018
5/9/2018 2:00	2018
5/9/2018 4:00	2018
5/9/2018 4:00	2018
5/9/2018 4:00	2018
5/9/2018 4:00	2018
5/9/2018 4:00	2018
5/9/2018 4:00	2018
5/9/2018 4:00	2018
5/9/2018 4:00	2018
5/9/2018 4:00	2018
5/9/2018 4:00	2018
5/9/2018 4:00	2018
5/9/2018 4:00	2018
5/9/2018 4:00	2018
5/9/2018 4:00	2018
5/9/2018 4:00	2018
5/9/2018 6:00	2018
5/9/2018 6:00	2018
5/9/2018 6:00	2018
5/9/2018 6:00	2018
5/9/2018 6:00	2018
5/9/2018 8:00	2018
5/9/2018 8:00	2018
5/9/2018 12:00	2018
5/9/2018 12:00	2018
5/9/2018 12:00	2018
5/9/2018 12:00	2018
5/9/2018 14:00	2018
5/9/2018 14:00	2018

5/11/2018 6:00	2018
5/11/2018 6:00	2018
5/11/2018 6:00	2018
5/11/2018 6:00	2018
5/11/2018 6:00	2018
5/11/2018 6:00	2018
5/11/2018 6:00	2018
5/11/2018 6:00	2018
5/11/2018 6:00	2018
5/11/2018 6:00	2018
5/11/2018 6:00	2018
5/11/2018 6:00	2018
5/11/2018 8:00	2018
5/11/2018 8:00	2018
5/11/2018 12:00	2018
5/11/2018 12:00	2018
5/11/2018 14:00	2018
5/11/2018 21:00	2018
5/11/2018 21:00	2018
5/11/2018 21:00	2018
5/11/2018 21:00	2018
5/11/2018 21:00	2018
5/11/2018 21:00	2018
5/11/2018 22:00	2018
5/11/2018 22:00	2018
5/11/2018 22:00	2018
5/11/2018 22:00	2018
5/11/2018 22:00	2018
5/11/2018 23:00	2018
5/11/2018 23:00	2018
5/11/2018 23:00	2018
5/11/2018 23:00	2018
5/11/2018 23:00	2018
5/11/2018 23:00	2018
5/11/2018 23:00	2018
5/11/2018 23:59	2018
5/11/2018 23:59	2018
5/11/2018 23:59	2018
5/11/2018 23:59	2018
5/11/2018 23:59	2018
5/11/2018 23:59	2018
5/12/2018 1:00	2018
5/12/2018 1:00	2018
5/12/2018 1:00	2018
5/12/2018 1:00	2018
5/12/2018 2:00	2018
5/12/2018 2:00	2018
5/12/2018 2:00	2018

5/12/2018 2:00	2018
5/12/2018 2:00	2018
5/12/2018 2:00	2018
5/12/2018 2:00	2018
5/12/2018 2:00	2018
5/12/2018 4:00	2018
5/12/2018 4:00	2018
5/12/2018 4:00	2018
5/12/2018 4:00	2018
5/12/2018 6:00	2018
5/12/2018 6:00	2018
5/12/2018 6:00	2018
5/12/2018 6:00	2018
5/12/2018 6:00	2018
5/12/2018 8:00	2018
5/12/2018 8:00	2018
5/12/2018 8:00	2018
5/12/2018 8:00	2018
5/12/2018 12:00	2018
5/12/2018 12:00	2018
5/12/2018 12:00	2018
5/12/2018 12:00	2018
5/12/2018 12:00	2018
5/12/2018 13:00	2018
5/12/2018 14:00	2018
5/12/2018 15:00	2018
5/12/2018 15:00	2018
5/12/2018 15:00	2018
5/12/2018 15:00	2018
5/12/2018 16:00	2018
5/12/2018 16:00	2018
5/12/2018 16:00	2018
5/12/2018 16:00	2018
5/12/2018 17:00	2018
5/12/2018 17:00	2018
5/12/2018 17:00	2018
5/12/2018 18:00	2018
5/12/2018 18:00	2018
5/12/2018 18:00	2018
5/12/2018 18:00	2018
5/12/2018 18:00	2018
5/12/2018 19:00	2018
5/12/2018 19:00	2018

5/12/2018 19:00	2018
5/12/2018 20:00	2018
5/12/2018 20:00	2018
5/12/2018 20:00	2018
5/12/2018 20:00	2018
5/12/2018 21:00	2018
5/12/2018 21:00	2018
5/12/2018 21:00	2018
5/12/2018 21:00	2018
5/12/2018 21:00	2018
5/12/2018 21:00	2018
5/12/2018 21:00	2018
5/12/2018 21:00	2018
5/12/2018 21:00	2018
5/12/2018 21:00	2018
5/12/2018 21:00	2018
5/12/2018 21:00	2018
5/12/2018 21:00	2018
5/12/2018 21:00	2018
5/12/2018 21:00	2018
5/12/2018 21:00	2018
5/12/2018 22:00	2018
5/12/2018 22:00	2018
5/12/2018 22:00	2018
5/12/2018 22:00	2018
5/12/2018 22:00	2018
5/12/2018 22:00	2018
5/12/2018 22:00	2018
5/12/2018 22:00	2018
5/12/2018 22:00	2018
5/12/2018 22:00	2018
5/12/2018 22:00	2018
5/12/2018 22:00	2018
5/12/2018 22:00	2018
5/12/2018 22:00	2018
5/12/2018 22:00	2018
5/12/2018 22:00	2018
5/12/2018 22:00	2018
5/12/2018 22:00	2018
5/12/2018 23:59	2018
5/12/2018 23:59	2018
5/12/2018 23:59	2018
5/12/2018 23:59	2018
5/12/2018 23:59	2018
5/13/2018 2:00	2018
5/13/2018 2:00	2018
5/13/2018 2:00	2018

5/14/2018 3:45	2018
5/14/2018 3:45	2018
5/14/2018 3:45	2018
5/14/2018 3:45	2018
5/14/2018 3:45	2018
5/14/2018 3:45	2018
5/14/2018 3:45	2018
5/14/2018 4:00	2018
5/14/2018 4:00	2018
5/14/2018 4:00	2018
5/14/2018 4:00	2018
5/14/2018 4:00	2018
5/14/2018 4:00	2018
5/14/2018 4:00	2018
5/14/2018 4:00	2018
5/14/2018 4:00	2018
5/14/2018 4:00	2018
5/14/2018 4:00	2018
5/14/2018 4:00	2018
5/14/2018 4:00	2018
5/14/2018 4:00	2018
5/14/2018 6:00	2018
5/14/2018 6:00	2018
5/14/2018 6:00	2018
5/14/2018 6:00	2018
5/14/2018 6:00	2018
5/14/2018 6:00	2018
5/14/2018 6:00	2018
5/14/2018 6:00	2018
5/14/2018 6:00	2018
5/14/2018 13:00	2018
5/14/2018 15:00	2018
5/14/2018 15:00	2018
5/14/2018 15:00	2018
5/14/2018 15:00	2018
5/14/2018 15:00	2018
5/14/2018 16:00	2018
5/14/2018 16:00	2018
5/14/2018 16:00	2018
5/14/2018 16:00	2018
5/14/2018 17:00	2018
5/14/2018 17:00	2018
5/14/2018 17:00	2018
5/14/2018 17:00	2018
5/14/2018 17:00	2018
5/14/2018 17:00	2018
5/14/2018 17:00	2018
5/14/2018 17:00	2018
5/14/2018 17:00	2018
5/14/2018 17:40	2018
5/14/2018 17:40	2018
5/14/2018 17:40	2018
5/14/2018 17:40	2018

5/17/2018 20:00	2018
5/17/2018 22:00	2018
5/17/2018 22:00	2018
5/17/2018 22:00	2018
5/18/2018 2:00	2018
5/18/2018 4:00	2018
5/18/2018 4:00	2018
5/18/2018 6:00	2018
5/18/2018 7:00	2018
5/18/2018 9:00	2018
5/18/2018 9:00	2018
5/18/2018 10:00	2018
5/18/2018 13:00	2018
5/18/2018 16:00	2018
5/18/2018 17:00	2018
5/18/2018 17:00	2018
5/18/2018 21:00	2018
5/18/2018 21:00	2018
5/18/2018 21:00	2018
5/18/2018 21:00	2018
5/18/2018 21:00	2018
5/18/2018 21:00	2018
5/18/2018 21:00	2018
5/18/2018 21:00	2018
5/18/2018 22:00	2018
5/18/2018 22:00	2018
5/18/2018 22:00	2018
5/18/2018 22:00	2018
5/18/2018 22:00	2018
5/18/2018 22:00	2018
5/18/2018 23:00	2018
5/18/2018 23:00	2018
5/18/2018 23:00	2018
5/18/2018 23:59	2018
5/18/2018 23:59	2018
5/19/2018 1:00	2018
5/19/2018 1:00	2018
5/19/2018 2:00	2018
5/19/2018 2:00	2018
5/19/2018 2:00	2018
5/19/2018 4:00	2018
5/19/2018 4:00	2018
5/19/2018 4:00	2018
5/19/2018 4:00	2018
5/19/2018 4:00	2018
5/19/2018 4:00	2018
5/19/2018 4:00	2018
5/19/2018 5:00	2018
5/19/2018 5:00	2018

5/19/2018 5:00	2018
5/19/2018 6:00	2018
5/19/2018 7:00	2018
5/19/2018 7:00	2018
5/19/2018 7:00	2018
5/19/2018 7:00	2018
5/19/2018 8:00	2018
5/19/2018 8:00	2018
5/19/2018 9:00	2018
5/19/2018 9:00	2018
5/19/2018 10:00	2018
5/19/2018 11:00	2018
5/19/2018 12:00	2018
5/19/2018 12:00	2018
5/19/2018 12:00	2018
5/19/2018 13:00	2018
5/19/2018 14:00	2018
5/19/2018 14:00	2018
5/19/2018 14:00	2018
5/19/2018 14:00	2018
5/19/2018 16:00	2018
5/19/2018 16:00	2018
5/19/2018 16:00	2018
5/19/2018 16:00	2018
5/19/2018 16:00	2018
5/19/2018 16:00	2018
5/19/2018 18:00	2018
5/19/2018 19:00	2018
5/19/2018 19:00	2018
5/19/2018 20:00	2018
5/19/2018 20:00	2018
5/19/2018 20:00	2018
5/19/2018 20:00	2018
5/19/2018 20:00	2018
5/19/2018 20:00	2018
5/19/2018 20:00	2018
5/19/2018 21:00	2018
5/19/2018 21:00	2018
5/19/2018 21:00	2018
5/19/2018 21:00	2018
5/19/2018 21:00	2018
5/19/2018 21:00	2018
5/19/2018 22:00	2018
5/19/2018 22:00	2018
5/19/2018 22:00	2018
5/19/2018 22:00	2018

5/19/2018 22:00	2018
5/19/2018 23:00	2018
5/19/2018 23:00	2018
5/19/2018 23:59	2018
5/19/2018 23:59	2018
5/19/2018 23:59	2018
5/19/2018 23:59	2018
5/19/2018 23:59	2018
5/19/2018 23:59	2018
5/19/2018 23:59	2018
5/20/2018 1:00	2018
5/20/2018 1:00	2018
5/20/2018 2:00	2018
5/20/2018 3:00	2018
5/20/2018 3:00	2018
5/20/2018 3:00	2018
5/20/2018 3:00	2018
5/20/2018 4:00	2018
5/20/2018 4:00	2018
5/20/2018 4:00	2018
5/20/2018 4:00	2018
5/20/2018 4:00	2018
5/20/2018 4:00	2018
5/20/2018 5:00	2018
5/20/2018 6:00	2018
5/20/2018 6:00	2018
5/20/2018 6:00	2018
5/20/2018 8:00	2018
5/20/2018 8:00	2018
5/20/2018 9:00	2018
5/20/2018 10:00	2018
5/20/2018 11:00	2018
5/20/2018 11:00	2018
5/20/2018 12:00	2018
5/20/2018 12:00	2018
5/20/2018 12:00	2018
5/20/2018 13:00	2018
5/20/2018 13:00	2018
5/20/2018 13:00	2018
5/20/2018 14:00	2018
5/20/2018 15:00	2018
5/20/2018 15:00	2018
5/20/2018 16:00	2018
5/20/2018 16:00	2018
5/20/2018 16:00	2018
5/20/2018 16:00	2018
5/20/2018 17:00	2018
5/20/2018 17:00	2018

5/20/2018 17:00	2018
5/20/2018 17:00	2018
5/20/2018 19:00	2018
5/20/2018 19:00	2018
5/20/2018 19:00	2018
5/20/2018 19:00	2018
5/20/2018 19:00	2018
5/20/2018 20:00	2018
5/20/2018 20:00	2018
5/20/2018 20:00	2018
5/20/2018 20:00	2018
5/20/2018 20:00	2018
5/20/2018 20:00	2018
5/20/2018 21:00	2018
5/20/2018 21:00	2018
5/20/2018 21:00	2018
5/20/2018 21:00	2018
5/20/2018 21:00	2018
5/20/2018 22:00	2018
5/20/2018 22:00	2018
5/20/2018 22:00	2018
5/20/2018 22:00	2018
5/20/2018 23:00	2018
5/20/2018 23:59	2018
5/20/2018 23:59	2018
5/20/2018 23:59	2018
5/20/2018 23:59	2018
5/20/2018 23:59	2018
5/21/2018 2:00	2018
5/21/2018 2:00	2018
5/21/2018 2:00	2018
5/21/2018 2:00	2018
5/21/2018 2:00	2018
5/21/2018 2:00	2018
5/21/2018 2:00	2018
5/21/2018 4:00	2018
5/21/2018 4:00	2018
5/21/2018 4:00	2018
5/21/2018 4:00	2018
5/21/2018 4:00	2018
5/21/2018 6:00	2018
5/21/2018 6:00	2018
5/21/2018 6:00	2018
5/21/2018 6:00	2018

5/21/2018 6:00	2018
5/21/2018 6:00	2018
5/21/2018 6:00	2018
5/21/2018 8:00	2018
5/21/2018 8:00	2018
5/21/2018 8:00	2018
5/21/2018 8:00	2018
5/21/2018 8:00	2018
5/21/2018 8:00	2018
5/21/2018 8:00	2018
5/21/2018 10:00	2018
5/21/2018 10:00	2018
5/21/2018 10:00	2018
5/21/2018 10:00	2018
5/21/2018 10:00	2018
5/21/2018 12:00	2018
5/21/2018 12:00	2018
5/21/2018 12:00	2018
5/21/2018 15:00	2018
5/21/2018 15:00	2018
5/21/2018 15:00	2018
5/21/2018 16:00	2018
5/21/2018 16:00	2018
5/21/2018 17:00	2018
5/21/2018 18:00	2018
5/21/2018 18:00	2018
5/21/2018 18:00	2018
5/21/2018 19:00	2018
5/21/2018 20:00	2018
5/21/2018 20:00	2018
5/21/2018 21:00	2018
5/21/2018 21:00	2018
5/21/2018 21:00	2018
5/21/2018 22:00	2018
5/21/2018 22:00	2018
5/21/2018 22:00	2018
5/21/2018 22:00	2018
5/21/2018 23:00	2018
5/21/2018 23:00	2018
5/21/2018 23:59	2018
5/21/2018 23:59	2018
5/21/2018 23:59	2018
5/21/2018 23:59	2018
5/21/2018 23:59	2018
5/22/2018 2:00	2018
5/22/2018 2:00	2018

5/22/2018 3:00	2018
5/22/2018 11:00	2018
5/22/2018 13:00	2018
5/22/2018 13:00	2018
5/22/2018 13:00	2018
5/22/2018 13:00	2018
5/22/2018 16:00	2018
5/22/2018 16:00	2018
5/22/2018 18:00	2018
5/22/2018 19:00	2018
5/22/2018 19:00	2018
5/22/2018 19:00	2018
5/22/2018 22:00	2018
5/22/2018 22:00	2018
5/22/2018 22:00	2018
5/22/2018 23:00	2018
5/22/2018 23:00	2018
5/22/2018 23:59	2018
5/22/2018 23:59	2018
5/22/2018 23:59	2018
5/22/2018 23:59	2018
5/22/2018 23:59	2018
5/23/2018 1:00	2018
5/23/2018 2:00	2018
5/23/2018 2:00	2018
5/23/2018 3:00	2018
5/23/2018 4:00	2018
5/23/2018 7:00	2018
5/23/2018 8:00	2018
5/23/2018 9:00	2018
5/23/2018 15:00	2018
5/23/2018 16:00	2018
5/23/2018 16:00	2018
5/23/2018 16:00	2018
5/23/2018 22:00	2018
5/23/2018 22:00	2018
5/23/2018 22:00	2018
5/23/2018 23:59	2018
5/23/2018 23:59	2018
5/24/2018 6:00	2018
5/24/2018 6:00	2018
5/24/2018 6:00	2018
5/24/2018 9:00	2018
5/24/2018 13:00	2018
5/24/2018 15:00	2018
5/24/2018 16:00	2018
5/24/2018 22:00	2018

5/24/2018 22:00	2018
5/24/2018 22:00	2018
5/24/2018 22:00	2018
5/24/2018 23:59	2018
5/24/2018 23:59	2018
5/25/2018 2:00	2018
5/25/2018 2:00	2018
5/25/2018 2:00	2018
5/25/2018 2:00	2018
5/25/2018 4:00	2018
5/25/2018 4:00	2018
5/25/2018 4:00	2018
5/25/2018 7:00	2018
5/25/2018 10:00	2018
5/25/2018 16:00	2018
5/25/2018 22:00	2018
5/25/2018 22:00	2018
5/26/2018 2:00	2018
5/26/2018 2:00	2018
5/26/2018 2:00	2018
5/26/2018 2:00	2018
5/26/2018 4:00	2018
5/26/2018 4:00	2018
5/26/2018 6:00	2018
5/26/2018 6:00	2018
5/26/2018 6:00	2018
5/26/2018 6:00	2018
5/26/2018 6:00	2018
5/26/2018 16:00	2018
5/26/2018 16:00	2018
5/26/2018 16:00	2018
5/26/2018 18:00	2018
5/26/2018 20:00	2018
5/26/2018 22:00	2018
5/26/2018 22:00	2018
5/26/2018 22:00	2018
5/26/2018 22:00	2018
5/26/2018 22:00	2018
5/26/2018 23:59	2018
5/26/2018 23:59	2018
5/26/2018 23:59	2018
5/26/2018 23:59	2018
5/27/2018 2:00	2018
5/27/2018 2:00	2018
5/27/2018 2:00	2018
5/27/2018 2:00	2018

5/27/2018 4:00	2018
5/27/2018 4:00	2018
5/27/2018 4:00	2018
5/27/2018 4:00	2018
5/27/2018 4:00	2018
5/27/2018 4:00	2018
5/27/2018 6:00	2018
5/27/2018 6:00	2018
5/27/2018 6:00	2018
5/27/2018 6:00	2018
5/27/2018 6:00	2018
5/27/2018 6:00	2018
5/27/2018 14:00	2018
5/27/2018 16:00	2018
5/27/2018 16:00	2018
5/27/2018 16:00	2018
5/27/2018 22:00	2018
5/27/2018 23:59	2018
5/28/2018 1:00	2018
5/28/2018 1:00	2018
5/28/2018 2:00	2018
5/28/2018 2:00	2018
5/28/2018 3:00	2018
5/28/2018 4:00	2018
5/28/2018 4:00	2018
5/28/2018 4:00	2018
5/28/2018 4:00	2018
5/28/2018 4:00	2018
5/28/2018 5:00	2018
5/28/2018 6:00	2018
5/28/2018 6:00	2018
5/28/2018 6:00	2018
5/28/2018 6:00	2018
5/28/2018 6:00	2018
5/28/2018 6:00	2018
5/28/2018 6:00	2018
5/28/2018 8:00	2018
5/28/2018 9:00	2018
5/28/2018 9:00	2018
5/28/2018 12:00	2018
5/28/2018 14:00	2018
5/28/2018 16:00	2018
5/28/2018 16:00	2018
5/28/2018 16:00	2018
5/28/2018 16:00	2018
5/28/2018 18:00	2018
5/28/2018 22:00	2018
5/28/2018 22:00	2018

5/28/2018 22:00	2018
5/28/2018 23:59	2018
5/28/2018 23:59	2018
5/28/2018 23:59	2018
5/29/2018 2:00	2018
5/29/2018 2:00	2018
5/29/2018 2:00	2018
5/29/2018 2:00	2018
5/29/2018 4:00	2018
5/29/2018 4:00	2018
5/29/2018 4:00	2018
5/29/2018 4:00	2018
5/29/2018 4:00	2018
5/29/2018 6:00	2018
5/29/2018 6:00	2018
5/29/2018 6:00	2018
5/29/2018 6:00	2018
5/29/2018 6:00	2018
5/29/2018 6:00	2018
5/29/2018 6:00	2018
5/29/2018 6:00	2018
5/29/2018 8:00	2018
5/29/2018 14:00	2018
5/29/2018 14:00	2018
5/29/2018 16:00	2018
5/29/2018 22:00	2018
5/29/2018 22:00	2018
5/29/2018 23:59	2018
5/30/2018 2:00	2018
5/30/2018 4:00	2018
5/30/2018 14:00	2018
5/30/2018 22:00	2018
5/31/2018 8:00	2018
5/31/2018 10:00	2018
5/31/2018 16:00	2018
5/31/2018 16:00	2018
5/31/2018 16:00	2018
5/31/2018 22:00	2018
5/31/2018 23:00	2018
5/31/2018 23:00	2018
6/1/2018 2:00	2018
6/1/2018 3:00	2018
6/1/2018 3:00	2018
6/1/2018 4:00	2018
6/1/2018 4:00	2018
6/1/2018 4:00	2018
6/1/2018 4:00	2018
6/1/2018 4:00	2018

6/1/2018 6:00	2018
6/1/2018 9:00	2018
6/1/2018 9:00	2018
6/1/2018 10:00	2018
6/1/2018 16:00	2018
6/1/2018 16:00	2018
6/1/2018 18:00	2018
6/1/2018 20:00	2018
6/1/2018 20:00	2018
6/1/2018 20:00	2018
6/1/2018 21:00	2018
6/1/2018 22:00	2018
6/1/2018 22:00	2018
6/1/2018 23:00	2018
6/1/2018 23:59	2018
6/1/2018 23:59	2018
6/2/2018 3:00	2018
6/2/2018 4:00	2018
6/2/2018 5:00	2018
6/2/2018 6:00	2018
6/2/2018 6:00	2018
6/2/2018 6:00	2018
6/2/2018 6:00	2018
6/2/2018 10:00	2018
6/2/2018 10:00	2018
6/2/2018 20:00	2018
6/2/2018 20:00	2018
6/2/2018 20:00	2018
6/3/2018 6:00	2018
6/3/2018 6:00	2018
6/3/2018 6:00	2018
6/3/2018 6:00	2018
6/3/2018 14:00	2018
6/4/2018 2:00	2018
6/4/2018 6:00	2018
6/4/2018 6:00	2018
6/4/2018 7:00	2018
6/4/2018 7:00	2018
6/4/2018 12:00	2018
6/4/2018 20:00	2018
6/4/2018 20:00	2018
6/6/2018 10:00	2018
6/6/2018 14:00	2018
6/6/2018 20:00	2018
6/6/2018 22:00	2018
6/6/2018 22:00	2018
6/6/2018 22:00	2018

6/7/2018 7:00	2018
6/7/2018 8:00	2018
6/7/2018 13:00	2018
6/7/2018 14:00	2018
6/7/2018 17:25	2018
6/8/2018 10:00	2018
6/8/2018 10:00	2018
6/8/2018 10:00	2018
6/8/2018 10:00	2018
6/8/2018 12:00	2018
6/8/2018 14:00	2018
6/8/2018 14:00	2018
6/8/2018 19:00	2018
6/8/2018 19:00	2018
6/8/2018 19:00	2018
6/8/2018 22:00	2018
6/8/2018 22:00	2018
6/8/2018 22:00	2018
6/8/2018 22:00	2018
6/8/2018 22:00	2018
6/8/2018 22:00	2018
6/8/2018 22:00	2018
6/8/2018 23:59	2018
6/9/2018 2:00	2018
6/9/2018 12:00	2018
6/9/2018 16:00	2018
6/9/2018 18:00	2018
6/9/2018 20:00	2018
6/9/2018 22:00	2018
6/10/2018 6:00	2018
6/10/2018 14:00	2018
6/10/2018 14:00	2018
6/10/2018 16:00	2018
6/10/2018 18:00	2018
6/10/2018 18:00	2018
6/10/2018 22:00	2018
6/10/2018 22:00	2018
6/10/2018 22:00	2018
6/11/2018 14:00	2018
6/11/2018 14:00	2018
6/11/2018 16:00	2018
6/11/2018 16:00	2018
6/11/2018 16:00	2018
6/11/2018 16:00	2018
6/11/2018 20:00	2018
6/11/2018 22:00	2018
6/12/2018 4:00	2018
6/15/2018 2:00	2018

6/20/2018 10:00

2018

2016	4
2016	4
2016	4
2016	4
2016	4
2016	4
2016	4
2016	4
2016	4
2016	4
2016	4
2016	4
2016	4
2016	4
2016	5
2016	5
2016	5
2016	5
2016	5
2016	5
2016	5
2016	5
2016	5
2016	5
2016	5
2016	5
2016	5
2016	5
2016	5
2016	5
2016	5
2016	5
2016	5
2016	5
2016	5
2016	5
2016	5
2016	12
2016	12
2016	12
2016	12
2016	12
2017	1
2017	1
2017	1
2017	1

Day	Facility	Species	Adipose CI	LAD Race	Count	Dur:	Pumping D
	8 CVP	Chinook Sa	Unclipped	Winter	30		120
	4 CVP	Chinook Sa	Unclipped	LateFall	30		120
	18 CVP	Chinook Sa	Unclipped	LateFall	30		120
	23 CVP	Chinook Sa	Unclipped	Winter	30		60
	23 CVP	Chinook Sa	Unclipped	Winter	30		120
	24 CVP	Chinook Sa	Unclipped	Winter	30		120
	24 CVP	Chinook Sa	Unclipped	Winter	30		90
	26 CVP	Chinook Sa	Unclipped	Winter	30		120
	26 CVP	Chinook Sa	Unclipped	Winter	30		120
	26 SWP	Chinook Sa	Unclipped	Winter			
	26 SWP	Chinook Sa	Unclipped	Winter	30		60
	26 SWP	Chinook Sa	Unclipped	Winter	30		60
	27 SWP	Chinook Sa	Unclipped	Winter	30		60
	27 SWP	Chinook Sa	Unclipped	Winter	30		120
	27 SWP	Chinook Sa	Unclipped	Winter	30		120
	27 SWP	Chinook Sa	Unclipped	Winter	30		120
	27 CVP	Chinook Sa	Unclipped	Fall	30		120
	27 SWP	Chinook Sa	Unclipped	Winter	30		60
	28 SWP	Chinook Sa	Unclipped	Winter	30		120
	30 SWP	Chinook Sa	Unclipped	Winter	30		120
	31 SWP	Chinook Sa	Unclipped	Winter	30		60
	1 CVP	Chinook Sa	Unclipped	Winter	30		120
	1 CVP	Chinook Sa	Unclipped	Winter	30		120
	1 SWP	Chinook Sa	Unclipped	Winter	30		120
	1 SWP	Chinook Sa	Unclipped	Winter	30		120
	2 CVP	Chinook Sa	Unclipped	Winter	30		120
	2 CVP	Chinook Sa	Unclipped	Winter	30		120
	2 CVP	Chinook Sa	Unclipped	Winter	30		120
	3 CVP	Chinook Sa	Unclipped	Winter	30		120
	4 CVP	Chinook Sa	Unclipped	Winter	30		120
	4 CVP	Chinook Sa	Unclipped	Winter	30		120
	5 SWP	Chinook Sa	Unclipped	Winter	30		60
	5 CVP	Chinook Sa	Unclipped	Winter	30		120
	5 SWP	Chinook Sa	Unclipped	Winter	30		60
	6 SWP	Chinook Sa	Unclipped	Winter	30		120
	6 CVP	Chinook Sa	Unclipped	Winter	30		120
	6 CVP	Chinook Sa	Unclipped	Winter	30		120
	7 CVP	Chinook Sa	Unclipped	Winter	30		120
	7 CVP	Chinook Sa	Unclipped	Winter	30		90
	7 CVP	Chinook Sa	Unclipped	Winter	30		120
	7 SWP	Chinook Sa	Unclipped	Winter	30		60
	8 SWP	Chinook Sa	Unclipped	Winter	30		120
	8 CVP	Chinook Sa	Unclipped	Winter	30		120
	8 CVP	Chinook Sa	Unclipped	Winter	30		120
	8 SWP	Chinook Sa	Unclipped	Winter	30		60
	9 CVP	Chinook Sa	Unclipped	Winter	30		120

9 CVP	Chinook Sa Unclipped	Winter	30	120
9 CVP	Chinook Sa Unclipped	Winter	30	120
9 CVP	Chinook Sa Unclipped	Winter	30	120
10 CVP	Chinook Sa Unclipped	Winter	30	120
11 CVP	Chinook Sa Unclipped	Winter	30	120
11 CVP	Chinook Sa Unclipped	Winter	30	120
11 CVP	Chinook Sa Unclipped	Winter	30	120
11 CVP	Chinook Sa Unclipped	Winter	30	120
11 CVP	Chinook Sa Unclipped	Winter	30	120
11 CVP	Chinook Sa Unclipped	Fall	30	120
11 CVP	Chinook Sa Unclipped	Winter	30	120
12 CVP	Chinook Sa Unclipped	Fall	30	120
12 CVP	Chinook Sa Unclipped	Winter		
12 CVP	Chinook Sa Unclipped	Winter	30	120
12 CVP	Chinook Sa Unclipped	Winter	30	120
12 CVP	Chinook Sa Unclipped	Winter	30	120
13 SWP	Chinook Sa Unclipped	Winter	30	60
14 CVP	Chinook Sa Unclipped	Fall	30	120
14 CVP	Chinook Sa Unclipped	Winter	30	75
15 CVP	Chinook Sa Unclipped	Fall	30	120
15 CVP	Chinook Sa Unclipped	Fall	30	120
15 CVP	Chinook Sa Unclipped	Fall	30	120
15 CVP	Chinook Sa Unclipped	Winter	30	120
15 CVP	Chinook Sa Unclipped	Winter	30	120
16 SWP	Chinook Sa Unclipped	Winter	30	120
17 CVP	Chinook Sa Unclipped	Winter	30	120
17 CVP	Chinook Sa Unclipped	Winter	30	90
17 CVP	Chinook Sa Unclipped	Winter	30	120
18 CVP	Chinook Sa Unclipped	Fall	30	120
19 SWP	Chinook Sa Unclipped	Winter	30	60
19 SWP	Chinook Sa Unclipped	Winter	30	120
19 CVP	Chinook Sa Unclipped	Winter	30	120
19 CVP	Chinook Sa Unclipped	Winter	30	120
20 SWP	Chinook Sa Unclipped	Winter	30	120
20 CVP	Chinook Sa Unclipped	Winter	30	120
21 SWP	Chinook Sa Unclipped	Winter	30	60
21 SWP	Chinook Sa Unclipped	Fall	30	60
22 SWP	Chinook Sa Unclipped	Winter	30	120
22 SWP	Chinook Sa Unclipped	Winter	30	120
22 CVP	Chinook Sa Unclipped	Winter	30	120
23 CVP	Chinook Sa Unclipped	Winter	30	120
23 CVP	Chinook Sa Unclipped	Fall	30	120
23 SWP	Chinook Sa Unclipped	Winter	30	60
24 CVP	Chinook Sa Unclipped	Winter	30	120
24 CVP	Chinook Sa Unclipped	Winter	30	120
24 CVP	Chinook Sa Unclipped	Winter	30	120
24 CVP	Chinook Sa Unclipped	Winter	30	120
24 CVP	Chinook Sa Unclipped	Winter	30	120

7 SWP	Chinook Sa Unclipped	Winter	30	120
7 CVP	Chinook Sa Unclipped	Winter	30	120
7 CVP	Chinook Sa Unclipped	Winter	30	120
7 CVP	Chinook Sa Unclipped	Winter	30	120
7 CVP	Chinook Sa Unclipped	Winter	30	120
7 SWP	Chinook Sa Unclipped	Winter	30	120
7 CVP	Chinook Sa Unclipped	Winter	30	120
7 CVP	Chinook Sa Unclipped	Winter	30	120
7 CVP	Chinook Sa Unclipped	Winter	30	120
7 CVP	Chinook Sa Unclipped	Winter	30	120
7 SWP	Chinook Sa Unclipped	Winter	30	120
7 CVP	Chinook Sa Unclipped	Winter	30	120
7 SWP	Chinook Sa Unclipped	Winter	30	60
8 SWP	Chinook Sa Unclipped	Winter	30	60
8 SWP	Chinook Sa Unclipped	Winter	30	60
8 CVP	Chinook Sa Unclipped	Winter	30	120
8 SWP	Chinook Sa Unclipped	Winter	30	120
8 SWP	Chinook Sa Unclipped	Winter	30	120
8 SWP	Chinook Sa Unclipped	Winter	30	120
8 SWP	Chinook Sa Unclipped	Winter	30	120
8 SWP	Chinook Sa Unclipped	Winter	30	120
8 SWP	Chinook Sa Unclipped	Winter	30	60
8 SWP	Chinook Sa Unclipped	Winter	30	60
9 SWP	Chinook Sa Unclipped	Winter	30	60
9 SWP	Chinook Sa Unclipped	Spring	30	120
9 SWP	Chinook Sa Unclipped	Winter		
10 CVP	Chinook Sa Unclipped	Winter	30	120
10 CVP	Chinook Sa Unclipped	Winter	30	120
10 SWP	Chinook Sa Unclipped	Winter	30	60
10 CVP	Chinook Sa Unclipped	Winter	30	90
10 SWP	Chinook Sa Unclipped	Winter	30	60
11 SWP	Chinook Sa Unclipped	Winter	30	120
12 CVP	Chinook Sa Unclipped	Winter	30	120
12 CVP	Chinook Sa Unclipped	Winter	30	90
13 CVP	Chinook Sa Unclipped	Winter	30	120
13 CVP	Chinook Sa Unclipped	Winter	30	120
15 CVP	Chinook Sa Unclipped	Winter	30	120
15 CVP	Chinook Sa Unclipped	Winter	30	120
15 CVP	Chinook Sa Unclipped	Winter	30	120
16 SWP	Chinook Sa Unclipped	Winter	30	60
16 CVP	Chinook Sa Unclipped	Winter	30	120
16 CVP	Chinook Sa Unclipped	Winter	30	120
17 CVP	Chinook Sa Unclipped	Winter	30	120
17 SWP	Chinook Sa Unclipped	Winter	30	60
17 CVP	Chinook Sa Unclipped	Winter	30	120
17 CVP	Chinook Sa Unclipped	Winter	30	120

22 CVP	Chinook Sa Unclipped	Spring	30	120
22 CVP	Chinook Sa Unclipped	Winter	30	120
22 CVP	Chinook Sa Unclipped	Winter	30	120
22 CVP	Chinook Sa Unclipped	Winter	30	120
22 CVP	Chinook Sa Unclipped	Winter	30	120
23 CVP	Chinook Sa Unclipped	Spring	30	120
23 CVP	Chinook Sa Unclipped	Spring	30	120
23 CVP	Chinook Sa Unclipped	Winter	30	120
23 CVP	Chinook Sa Unclipped	Winter	30	120
23 CVP	Chinook Sa Unclipped	Winter	30	120
23 SWP	Chinook Sa Unclipped	Winter	30	60
23 SWP	Chinook Sa Unclipped	Spring		
23 SWP	Chinook Sa Unclipped	Spring		
24 CVP	Chinook Sa Unclipped	Spring	30	120
24 CVP	Chinook Sa Unclipped	Winter	30	120
24 SWP	Chinook Sa Unclipped	Spring	30	120
24 CVP	Chinook Sa Unclipped	Spring	30	120
24 CVP	Chinook Sa Unclipped	Winter	30	120
24 CVP	Chinook Sa Unclipped	Winter	30	120
24 CVP	Chinook Sa Unclipped	Winter	30	120
24 CVP	Chinook Sa Unclipped	Spring	30	120
25 CVP	Chinook Sa Unclipped	Winter	30	120
25 SWP	Chinook Sa Unclipped	Winter	30	120
25 CVP	Chinook Sa Unclipped	Spring	30	120
25 SWP	Chinook Sa Unclipped	Spring	45	45
25 CVP	Chinook Sa Unclipped	Winter	30	120
25 CVP	Chinook Sa Unclipped	Fall	30	120
26 SWP	Chinook Sa Unclipped	Fall	30	60
26 CVP	Chinook Sa Unclipped	Spring	30	120
26 CVP	Chinook Sa Unclipped	Spring	30	120
26 CVP	Chinook Sa Unclipped	Spring	30	120
26 SWP	Chinook Sa Unclipped	Winter	30	60
26 SWP	Chinook Sa Unclipped	Winter	30	60
26 CVP	Chinook Sa Unclipped	Spring	30	90
26 CVP	Chinook Sa Unclipped	Winter	30	120
26 CVP	Chinook Sa Unclipped	Spring	30	120
26 CVP	Chinook Sa Unclipped	Spring	30	120
26 CVP	Chinook Sa Unclipped	Spring	30	120
27 CVP	Chinook Sa Unclipped	Spring	30	120
27 CVP	Chinook Sa Unclipped	Spring	30	120
27 CVP	Chinook Sa Unclipped	Fall	30	120
27 SWP	Chinook Sa Unclipped	Fall	30	120
27 CVP	Chinook Sa Unclipped	Fall	30	120
28 CVP	Chinook Sa Unclipped	Fall	30	120
28 CVP	Chinook Sa Unclipped	Spring	30	120
28 CVP	Chinook Sa Unclipped	Spring	30	120
28 CVP	Chinook Sa Unclipped	Spring	30	120

28 CVP	Chinook Sa Unclipped	Spring	30	120
28 SWP	Chinook Sa Unclipped	Fall	30	60
28 SWP	Chinook Sa Unclipped	Winter	30	60
29 SWP	Chinook Sa Unclipped	Spring	30	60
29 CVP	Chinook Sa Unclipped	Fall	30	120
29 CVP	Chinook Sa Unclipped	Spring	30	120
29 CVP	Chinook Sa Unclipped	Spring	30	120
29 CVP	Chinook Sa Unclipped	Spring	30	120
29 CVP	Chinook Sa Unclipped	Spring	30	120
29 CVP	Chinook Sa Unclipped	Spring	30	120
29 CVP	Chinook Sa Unclipped	Spring	30	120
29 SWP	Chinook Sa Unclipped	Spring	30	60
30 SWP	Chinook Sa Unclipped	Spring	30	60
30 SWP	Chinook Sa Unclipped	Spring	30	60
30 CVP	Chinook Sa Unclipped	Spring	30	120
30 CVP	Chinook Sa Unclipped	Spring	30	120
30 CVP	Chinook Sa Unclipped	Winter	30	120
30 CVP	Chinook Sa Unclipped	Winter	30	120
30 CVP	Chinook Sa Unclipped	Winter	30	120
30 SWP	Chinook Sa Unclipped	Spring	30	60
31 SWP	Chinook Sa Unclipped	Spring	30	60
31 SWP	Chinook Sa Unclipped	Spring	30	120
31 SWP	Chinook Sa Unclipped	Spring	30	120
31 SWP	Chinook Sa Unclipped	Spring	30	120
31 CVP	Chinook Sa Unclipped	Spring	30	120
31 CVP	Chinook Sa Unclipped	Spring	30	120
31 SWP	Chinook Sa Unclipped	Spring	30	120
31 SWP	Chinook Sa Unclipped	Winter	30	120
31 CVP	Chinook Sa Unclipped	Spring	30	120
31 SWP	Chinook Sa Unclipped	Fall	30	120
31 SWP	Chinook Sa Unclipped	Spring	30	120
31 SWP	Chinook Sa Unclipped	Spring	30	120
31 SWP	Chinook Sa Unclipped	Spring	30	60
31 SWP	Chinook Sa Unclipped	Spring	30	60
31 CVP	Chinook Sa Unclipped	Spring	30	120
31 SWP	Chinook Sa Unclipped	Spring	30	60
2 SWP	Chinook Sa Unclipped	Spring	30	120
2 SWP	Chinook Sa Unclipped	Spring	30	120
2 CVP	Chinook Sa Unclipped	Spring	30	120
2 CVP	Chinook Sa Unclipped	Spring	30	120
2 CVP	Chinook Sa Unclipped	Spring	30	120
2 SWP	Chinook Sa Unclipped	Spring	30	60
3 CVP	Chinook Sa Unclipped	Spring	30	120
4 CVP	Chinook Sa Unclipped	Spring	30	120
4 CVP	Chinook Sa Unclipped	Spring	30	120

12 SWP	Chinook Sa Unclipped	Fall	30	120
12 SWP	Chinook Sa Unclipped	Spring	30	120
12 SWP	Chinook Sa Unclipped	Spring	30	120
12 SWP	Chinook Sa Unclipped	Spring	30	120
12 CVP	Chinook Sa Unclipped	Spring	30	120
12 CVP	Chinook Sa Unclipped	Spring	30	120
12 CVP	Chinook Sa Unclipped	Spring	30	120
12 SWP	Chinook Sa Unclipped	Spring	30	120
12 SWP	Chinook Sa Unclipped	Spring	30	120
12 CVP	Chinook Sa Unclipped	Spring	30	120
12 CVP	Chinook Sa Unclipped	Spring	30	120
12 CVP	Chinook Sa Unclipped	Spring	30	120
12 SWP	Chinook Sa Unclipped	Spring	30	60
12 SWP	Chinook Sa Unclipped	Spring	30	60
13 SWP	Chinook Sa Unclipped	Spring	30	60
13 SWP	Chinook Sa Unclipped	Spring	30	60
13 CVP	Chinook Sa Unclipped	Spring	30	120
13 CVP	Chinook Sa Unclipped	Spring	30	120
13 SWP	Chinook Sa Unclipped	Spring	30	120
13 SWP	Chinook Sa Unclipped	Spring	30	120
13 SWP	Chinook Sa Unclipped	Spring	30	120
13 SWP	Chinook Sa Unclipped	Spring	30	120
13 SWP	Chinook Sa Unclipped	Spring	30	60
13 SWP	Chinook Sa Unclipped	Spring	30	60
13 SWP	Chinook Sa Unclipped	Spring	30	60
13 SWP	Chinook Sa Unclipped	Spring	30	60
13 SWP	Chinook Sa Unclipped	Spring	30	60
13 SWP	Chinook Sa Unclipped	Spring	30	60
13 CVP	Chinook Sa Unclipped	Spring	30	120
13 SWP	Chinook Sa Unclipped	Spring		
13 SWP	Chinook Sa Unclipped	Spring		
14 SWP	Chinook Sa Unclipped	Spring	30	60
14 SWP	Chinook Sa Unclipped	Spring	30	60
14 SWP	Chinook Sa Unclipped	Spring	30	60
14 CVP	Chinook Sa Unclipped	Spring	30	120
14 SWP	Chinook Sa Unclipped	Spring	30	120
14 SWP	Chinook Sa Unclipped	Spring	30	120
14 CVP	Chinook Sa Unclipped	Spring	30	120
14 CVP	Chinook Sa Unclipped	Spring	30	120
14 CVP	Chinook Sa Unclipped	Spring	30	120
14 SWP	Chinook Sa Unclipped	Winter		
15 SWP	Chinook Sa Unclipped	Fall	30	60
15 SWP	Chinook Sa Unclipped	Spring	30	120
15 SWP	Chinook Sa Unclipped	Spring	30	120
15 CVP	Chinook Sa Unclipped	Fall	30	120
15 CVP	Chinook Sa Unclipped	Spring	30	120
15 CVP	Chinook Sa Unclipped	Spring	30	120
16 CVP	Chinook Sa Unclipped	Fall	30	120

30 SWP	Chinook Sa Unclipped	Spring	30	60
30 SWP	Chinook Sa Unclipped	Spring	30	60
30 SWP	Chinook Sa Unclipped	Spring	30	60
30 SWP	Chinook Sa Unclipped	Spring	30	60
30 CVP	Chinook Sa Unclipped	Fall	30	120
30 CVP	Chinook Sa Unclipped	Spring	30	120
30 SWP	Chinook Sa Unclipped	Fall	30	120
30 SWP	Chinook Sa Unclipped	Fall	30	120
30 SWP	Chinook Sa Unclipped	Spring	30	120
30 SWP	Chinook Sa Unclipped	Spring	30	120
30 SWP	Chinook Sa Unclipped	Spring	30	120
30 CVP	Chinook Sa Unclipped	Fall	30	120
30 CVP	Chinook Sa Unclipped	Fall	30	120
30 CVP	Chinook Sa Unclipped	Fall	30	120
30 CVP	Chinook Sa Unclipped	Fall	30	120
30 CVP	Chinook Sa Unclipped	Spring	30	120
30 CVP	Chinook Sa Unclipped	Spring	30	120
30 CVP	Chinook Sa Unclipped	Spring	30	120
30 CVP	Chinook Sa Unclipped	Spring	30	120
30 CVP	Chinook Sa Unclipped	Spring	30	120
30 CVP	Chinook Sa Unclipped	Spring	30	120
30 CVP	Chinook Sa Unclipped	Spring	30	120
30 CVP	Chinook Sa Unclipped	Spring	30	120
30 CVP	Chinook Sa Unclipped	Spring	30	120
30 CVP	Chinook Sa Unclipped	Fall	30	120
30 CVP	Chinook Sa Unclipped	Fall	30	120
30 CVP	Chinook Sa Unclipped	Spring	30	120
1 SWP	Chinook Sa Unclipped	Spring	30	60
1 SWP	Chinook Sa Unclipped	Fall	30	120
1 SWP	Chinook Sa Unclipped	Spring	30	120
1 SWP	Chinook Sa Unclipped	Spring	30	120
1 SWP	Chinook Sa Unclipped	Spring	30	120
1 SWP	Chinook Sa Unclipped	Spring	30	120
1 CVP	Chinook Sa Unclipped	Spring	30	120
1 CVP	Chinook Sa Unclipped	Spring	30	120
1 CVP	Chinook Sa Unclipped	Spring	30	120
1 CVP	Chinook Sa Unclipped	Spring	30	120
1 CVP	Chinook Sa Unclipped	Spring	30	120
1 CVP	Chinook Sa Unclipped	Spring	30	120
1 CVP	Chinook Sa Unclipped	Spring	30	120
1 CVP	Chinook Sa Unclipped	Spring	30	120
1 CVP	Chinook Sa Unclipped	Fall	30	120
1 CVP	Chinook Sa Unclipped	Spring	30	120
2 SWP	Chinook Sa Unclipped	Spring	30	60
2 SWP	Chinook Sa Unclipped	Fall	30	120
2 SWP	Chinook Sa Unclipped	Spring	30	120

9 SWP	Chinook Sa Unclipped	Spring	30	60
9 SWP	Chinook Sa Unclipped	Spring	30	60
9 SWP	Chinook Sa Unclipped	Spring	30	60
9 SWP	Chinook Sa Unclipped	Spring	30	60
9 SWP	Chinook Sa Unclipped	Spring	30	60
9 SWP	Chinook Sa Unclipped	Spring	30	60
9 CVP	Chinook Sa Unclipped	Fall	30	120
9 CVP	Chinook Sa Unclipped	Spring	30	120
9 CVP	Chinook Sa Unclipped	Fall	30	120
9 CVP	Chinook Sa Unclipped	Fall	30	120
9 CVP	Chinook Sa Unclipped	Spring	30	120
9 CVP	Chinook Sa Unclipped	Spring	30	120
9 CVP	Chinook Sa Unclipped	Spring	30	120
9 SWP	Chinook Sa Unclipped	Spring	30	120
9 SWP	Chinook Sa Unclipped	Spring	30	120
9 CVP	Chinook Sa Unclipped	Spring	30	120
9 CVP	Chinook Sa Unclipped	Fall	30	120
9 CVP	Chinook Sa Unclipped	Spring	30	120
9 CVP	Chinook Sa Unclipped	Spring	30	120
9 CVP	Chinook Sa Unclipped	Fall	30	120
9 CVP	Chinook Sa Unclipped	Spring	30	120
9 CVP	Chinook Sa Unclipped	Spring	30	120
9 CVP	Chinook Sa Unclipped	Spring	30	120
9 SWP	Chinook Sa Unclipped	Spring	30	60
9 SWP	Chinook Sa Unclipped	Spring	30	60
9 SWP	Chinook Sa Unclipped	Fall	30	60
9 SWP	Chinook Sa Unclipped	Fall	30	60
9 SWP	Chinook Sa Unclipped	Fall	30	60
9 SWP	Chinook Sa Unclipped	Fall	30	60
9 SWP	Chinook Sa Unclipped	Spring	30	60
9 SWP	Chinook Sa Unclipped	Spring	30	60
9 SWP	Chinook Sa Unclipped	Spring	30	60
9 SWP	Chinook Sa Unclipped	Spring	30	60
9 SWP	Chinook Sa Unclipped	Spring	30	60
9 CVP	Chinook Sa Unclipped	Spring	30	120
9 CVP	Chinook Sa Unclipped	Spring	30	120
9 SWP	Chinook Sa Unclipped	Fall	30	120
9 SWP	Chinook Sa Unclipped	Spring	30	120
9 SWP	Chinook Sa Unclipped	Spring	30	120
9 SWP	Chinook Sa Unclipped	Spring	30	120
9 CVP	Chinook Sa Unclipped	Fall	30	120
9 CVP	Chinook Sa Unclipped	Fall	30	120
9 CVP	Chinook Sa Unclipped	Fall	30	120
9 CVP	Chinook Sa Unclipped	Fall	30	120
9 CVP	Chinook Sa Unclipped	Fall	30	120
9 SWP	Chinook Sa Unclipped	Fall	30	60

25 CVP	Chinook Sa Unclipped	Spring	30	120
25 SWP	Chinook Sa Unclipped	Spring	30	120
25 CVP	Chinook Sa Unclipped	Fall	30	120
25 CVP	Chinook Sa Unclipped	Fall	30	120
25 SWP	Chinook Sa Unclipped	Fall		
25 CVP	Chinook Sa Unclipped	Spring	30	120
25 CVP	Chinook Sa Unclipped	Fall	30	120
25 CVP	Chinook Sa Unclipped	Spring	30	120
25 CVP	Chinook Sa Unclipped	Fall	30	120
25 CVP	Chinook Sa Unclipped	Spring	30	120
26 CVP	Chinook Sa Unclipped	Fall	30	120
26 CVP	Chinook Sa Unclipped	Fall	30	120
26 CVP	Chinook Sa Unclipped	Spring	30	120
26 CVP	Chinook Sa Unclipped	Fall	30	120
26 CVP	Chinook Sa Unclipped	Spring	30	120
26 CVP	Chinook Sa Unclipped	Spring	30	120
26 CVP	Chinook Sa Unclipped	Fall	30	120
26 CVP	Chinook Sa Unclipped	Fall	30	120
26 CVP	Chinook Sa Unclipped	Fall	30	120
26 SWP	Chinook Sa Unclipped	Fall	30	60
26 SWP	Chinook Sa Unclipped	Fall	30	60
26 SWP	Chinook Sa Unclipped	Spring	30	60
26 SWP	Chinook Sa Unclipped	Spring	30	60
26 SWP	Chinook Sa Unclipped	Fall	30	120
26 SWP	Chinook Sa Unclipped	Fall	30	120
26 SWP	Chinook Sa Unclipped	Spring	30	120
26 SWP	Chinook Sa Unclipped	Spring	30	120
27 SWP	Chinook Sa Unclipped	Fall	30	120
27 SWP	Chinook Sa Unclipped	Fall	30	120
27 SWP	Chinook Sa Unclipped	Fall	30	120
27 SWP	Chinook Sa Unclipped	Fall	30	120
27 SWP	Chinook Sa Unclipped	Fall	30	120
27 SWP	Chinook Sa Unclipped	Spring	30	120
27 SWP	Chinook Sa Unclipped	Spring	30	120
27 SWP	Chinook Sa Unclipped	Spring	30	120
27 SWP	Chinook Sa Unclipped	Spring	30	120
27 SWP	Chinook Sa Unclipped	Spring	30	120
27 SWP	Chinook Sa Unclipped	Spring	30	120
27 SWP	Chinook Sa Unclipped	Spring	30	120
27 SWP	Chinook Sa Unclipped	Spring	30	120
27 SWP	Chinook Sa Unclipped	Spring	30	120
27 CVP	Chinook Sa Unclipped	Fall	30	120
27 CVP	Chinook Sa Unclipped	Fall	30	120
27 CVP	Chinook Sa Unclipped	Fall	30	120
27 CVP	Chinook Sa Unclipped	Spring	30	120
27 CVP	Chinook Sa Unclipped	Spring	30	120

31 CVP	Chinook Sa Unclipped	Spring	30	90
31 CVP	Chinook Sa Unclipped	Spring	30	90
31 SWP	Chinook Sa Unclipped	Fall	30	120
31 CVP	Chinook Sa Unclipped	Fall	30	120
31 CVP	Chinook Sa Unclipped	Fall	30	120
31 CVP	Chinook Sa Unclipped	Fall	30	120
31 CVP	Chinook Sa Unclipped	Spring	30	120
31 SWP	Chinook Sa Unclipped	Fall	30	120
31 SWP	Chinook Sa Unclipped	Spring	30	120
31 CVP	Chinook Sa Unclipped	Fall	30	120
31 CVP	Chinook Sa Unclipped	Fall	30	120
31 CVP	Chinook Sa Unclipped	Spring	30	120
31 CVP	Chinook Sa Unclipped	Spring	30	120
31 CVP	Chinook Sa Unclipped	Spring	30	120
31 CVP	Chinook Sa Unclipped	Fall	30	120
31 CVP	Chinook Sa Unclipped	Fall	30	120
31 CVP	Chinook Sa Unclipped	Spring	30	120
31 CVP	Chinook Sa Unclipped	Fall	30	120
31 CVP	Chinook Sa Unclipped	Spring	30	120
31 CVP	Chinook Sa Unclipped	Spring	30	120
1 CVP	Chinook Sa Unclipped	Spring	30	120
1 SWP	Chinook Sa Unclipped	Spring	30	120
1 CVP	Chinook Sa Unclipped	Fall	30	120
1 SWP	Chinook Sa Unclipped	Fall		
1 SWP	Chinook Sa Unclipped	Fall		
1 SWP	Chinook Sa Unclipped	Fall		
1 SWP	Chinook Sa Unclipped	Fall		
1 SWP	Chinook Sa Unclipped	Fall		
1 SWP	Chinook Sa Unclipped	Fall		
1 SWP	Chinook Sa Unclipped	Fall		
1 SWP	Chinook Sa Unclipped	Fall		
1 SWP	Chinook Sa Unclipped	Spring		
1 SWP	Chinook Sa Unclipped	Spring		
1 SWP	Chinook Sa Unclipped	Spring		
1 SWP	Chinook Sa Unclipped	Spring		
1 SWP	Chinook Sa Unclipped	Fall	30	120
1 SWP	Chinook Sa Unclipped	Spring	30	120
1 CVP	Chinook Sa Unclipped	Fall	30	120
1 SWP	Chinook Sa Unclipped	Fall	30	60
1 SWP	Chinook Sa Unclipped	Spring	30	60
1 SWP	Chinook Sa Unclipped	Spring	30	60
1 SWP	Chinook Sa Unclipped	Fall	30	120
1 CVP	Chinook Sa Unclipped	Fall	30	120
1 CVP	Chinook Sa Unclipped	Fall	30	120
1 SWP	Chinook Sa Unclipped	Fall	30	120
2 SWP	Chinook Sa Unclipped	Fall	30	120
2 SWP	Chinook Sa Unclipped	Fall	30	120

2 CVP	Chinook Sa Unclipped	Fall	30	120
2 SWP	Chinook Sa Unclipped	Spring	30	60
2 SWP	Chinook Sa Unclipped	Fall	30	60
2 CVP	Chinook Sa Unclipped	Fall	30	120
2 CVP	Chinook Sa Unclipped	Fall	30	120
2 CVP	Chinook Sa Unclipped	Fall	30	120
2 CVP	Chinook Sa Unclipped	Fall	30	120
2 CVP	Chinook Sa Unclipped	Fall	30	120
2 SWP	Chinook Sa Unclipped	Fall	30	120
2 SWP	Chinook Sa Unclipped	Fall	30	120
2 SWP	Chinook Sa Unclipped	Fall	30	120
2 SWP	Chinook Sa Unclipped	Fall	30	120
2 CVP	Chinook Sa Unclipped	Fall	30	120
2 CVP	Chinook Sa Unclipped	Fall	30	120
2 SWP	Chinook Sa Unclipped	Fall	30	60
2 SWP	Chinook Sa Unclipped	Fall	30	60
2 SWP	Chinook Sa Unclipped	Fall	30	60
2 SWP	Chinook Sa Unclipped	Fall	30	60
2 SWP	Chinook Sa Unclipped	Fall	30	60
2 SWP	Chinook Sa Unclipped	Fall	30	60
2 SWP	Chinook Sa Unclipped	Fall	30	60
2 SWP	Chinook Sa Unclipped	Fall	30	60
2 SWP	Chinook Sa Unclipped	Spring	30	60
2 CVP	Chinook Sa Unclipped	Fall	30	120
3 SWP	Chinook Sa Unclipped	Spring	30	120
3 CVP	Chinook Sa Unclipped	Fall	30	120
3 CVP	Chinook Sa Unclipped	Fall	30	120
3 CVP	Chinook Sa Unclipped	Fall	30	120
3 CVP	Chinook Sa Unclipped	Spring	30	120
3 SWP	Chinook Sa Unclipped	Fall	30	120
3 CVP	Chinook Sa Unclipped	Fall	30	120
4 CVP	Chinook Sa Unclipped	Spring	30	120
4 SWP	Chinook Sa Unclipped	Fall	30	120
4 CVP	Chinook Sa Unclipped	Fall	30	120
4 CVP	Chinook Sa Unclipped	Fall	30	120
4 CVP	Chinook Sa Unclipped	Spring	30	120
4 CVP	Chinook Sa Unclipped	Spring	30	120
4 CVP	Chinook Sa Unclipped	Spring	30	120
4 CVP	Chinook Sa Unclipped	Spring	30	120
4 CVP	Chinook Sa Unclipped	Spring	30	120
4 CVP	Chinook Sa Unclipped	Spring	30	120
4 CVP	Chinook Sa Unclipped	Spring	30	120
4 CVP	Chinook Sa Unclipped	Spring	30	120
5 SWP	Chinook Sa Unclipped	Fall	30	120
5 CVP	Chinook Sa Unclipped	Fall	30	120
5 CVP	Chinook Sa Unclipped	Fall	30	120
5 CVP	Chinook Sa Unclipped	Fall	30	120

5 CVP	Chinook Sa Unclipped	Fall	30	120
5 CVP	Chinook Sa Unclipped	Fall	30	120
5 CVP	Chinook Sa Unclipped	Fall	30	120
5 CVP	Chinook Sa Unclipped	Fall	30	90
5 CVP	Chinook Sa Unclipped	Fall	30	90
5 CVP	Chinook Sa Unclipped	Spring	30	90
5 CVP	Chinook Sa Unclipped	Fall	30	120
5 CVP	Chinook Sa Unclipped	Fall	30	120
5 CVP	Chinook Sa Unclipped	Fall	30	120
5 CVP	Chinook Sa Unclipped	Fall	30	120
5 CVP	Chinook Sa Unclipped	Fall	30	120
5 CVP	Chinook Sa Unclipped	Fall	30	120
5 CVP	Chinook Sa Unclipped	Fall	30	120
5 CVP	Chinook Sa Unclipped	Fall	30	120
5 CVP	Chinook Sa Unclipped	Fall	30	120
5 CVP	Chinook Sa Unclipped	Fall	30	120
6 CVP	Chinook Sa Unclipped	Fall	30	120
6 CVP	Chinook Sa Unclipped	Fall	30	120
6 CVP	Chinook Sa Unclipped	Fall	30	120
6 CVP	Chinook Sa Unclipped	Fall	30	120
6 CVP	Chinook Sa Unclipped	Fall	30	120
6 SWP	Chinook Sa Unclipped	Fall	30	120
7 CVP	Chinook Sa Unclipped	Fall	30	120
7 CVP	Chinook Sa Unclipped	Fall	30	120
7 CVP	Chinook Sa Unclipped	Fall	30	60
7 SWP	Chinook Sa Unclipped	Fall	30	120
7 CVP	Chinook Sa Unclipped	Fall	30	120
7 CVP	Chinook Sa Unclipped	Fall	30	120
7 CVP	Chinook Sa Unclipped	Fall	30	120
7 CVP	Chinook Sa Unclipped	Fall	30	120
8 CVP	Chinook Sa Unclipped	Fall	30	120
8 CVP	Chinook Sa Unclipped	Fall	30	120
8 SWP	Chinook Sa Unclipped	Fall	30	120
9 SWP	Chinook Sa Unclipped	Fall	30	60
9 SWP	Chinook Sa Unclipped	Fall	30	60
9 SWP	Chinook Sa Unclipped	Fall		
9 SWP	Chinook Sa Unclipped	Fall	30	120
9 CVP	Chinook Sa Unclipped	Fall	30	120
10 SWP	Chinook Sa Unclipped	Fall	30	60
10 SWP	Chinook Sa Unclipped	Fall	30	120
10 SWP	Chinook Sa Unclipped	Fall	30	120
11 CVP	Chinook Sa Unclipped	Fall	30	120
12 SWP	Chinook Sa Unclipped	Fall	30	120
12 CVP	Chinook Sa Unclipped	Fall	30	120
12 CVP	Chinook Sa Unclipped	Fall	30	120
12 SWP	Chinook Sa Unclipped	Fall	30	120
12 SWP	Chinook Sa Unclipped	Fall	30	120
12 CVP	Chinook Sa Unclipped	Fall	30	120

13 CVP	Chinook Sa Unclipped	Fall	30	120
13 CVP	Chinook Sa Unclipped	Fall	30	120
13 CVP	Chinook Sa Unclipped	Fall	30	120
13 CVP	Chinook Sa Unclipped	Fall	30	120
13 CVP	Chinook Sa Unclipped	Fall	30	90
13 CVP	Chinook Sa Unclipped	Fall	30	120
13 CVP	Chinook Sa Unclipped	Fall	30	120
14 SWP	Chinook Sa Unclipped	Fall	30	120
14 CVP	Chinook Sa Unclipped	Fall	30	120
14 SWP	Chinook Sa Unclipped	Fall	30	120
15 CVP	Chinook Sa Unclipped	Fall	30	120
15 CVP	Chinook Sa Unclipped	Fall	30	120
15 SWP	Chinook Sa Unclipped	Fall		
15 SWP	Chinook Sa Unclipped	Fall		
15 CVP	Chinook Sa Unclipped	Fall	30	90
16 CVP	Chinook Sa Unclipped	Fall	30	120
16 CVP	Chinook Sa Unclipped	Fall	30	120
16 CVP	Chinook Sa Unclipped	Fall	30	120
17 CVP	Chinook Sa Unclipped	Fall	30	120
17 CVP	Chinook Sa Unclipped	Fall	30	120
17 CVP	Chinook Sa Unclipped	Fall	30	120
19 CVP	Chinook Sa Unclipped	Fall	30	90
21 CVP	Chinook Sa Unclipped	Fall	30	120
23 CVP	Chinook Sa Unclipped	Fall	30	120
24 CVP	Chinook Sa Unclipped	Fall	30	120
24 CVP	Chinook Sa Unclipped	Fall	30	120
25 CVP	Chinook Sa Unclipped	Fall	30	120
28 CVP	Chinook Sa Unclipped	Fall	30	120
28 CVP	Chinook Sa Unclipped	Fall	30	120
29 CVP	Chinook Sa Unclipped	Fall	30	85
29 CVP	Chinook Sa Unclipped	Fall	30	120
2 CVP	Chinook Sa Unclipped	Fall	30	120
6 SWP	Chinook Sa Unclipped	Fall	30	120
14 CVP	Chinook Sa Unclipped	LateFall	30	120
29 CVP	Chinook Sa Unclipped	Fall	30	120
29 CVP	Chinook Sa Unclipped	LateFall	30	120
2 CVP	Chinook Sa Unclipped	LateFall	30	120
3 CVP	Chinook Sa Unclipped	Winter	30	120
4 CVP	Chinook Sa Unclipped	LateFall	30	120
4 CVP	Chinook Sa Unclipped	LateFall	30	120
4 CVP	Chinook Sa Unclipped	LateFall	30	120
4 CVP	Chinook Sa Unclipped	LateFall	30	120
4 CVP	Chinook Sa Unclipped	LateFall	30	120
4 CVP	Chinook Sa Unclipped	Winter	30	120
4 CVP	Chinook Sa Unclipped	Winter	30	120
4 CVP	Chinook Sa Unclipped	Winter	30	120

4 CVP	Chinook Sa Unclipped	Winter	30	120
4 CVP	Chinook Sa Unclipped	Winter	30	120
4 CVP	Chinook Sa Unclipped	Winter	30	90
4 CVP	Chinook Sa Unclipped	Winter	30	90
4 CVP	Chinook Sa Unclipped	Winter	30	90
4 CVP	Chinook Sa Unclipped	Winter	30	90
4 CVP	Chinook Sa Unclipped	Winter	30	90
4 CVP	Chinook Sa Unclipped	LateFall	30	90
4 CVP	Chinook Sa Unclipped	LateFall	30	90
4 CVP	Chinook Sa Unclipped	LateFall	30	90
4 CVP	Chinook Sa Unclipped	LateFall	30	90
4 CVP	Chinook Sa Unclipped	Winter	30	120
4 CVP	Chinook Sa Unclipped	LateFall	30	120
4 CVP	Chinook Sa Unclipped	LateFall	30	120
4 CVP	Chinook Sa Unclipped	LateFall	30	120
4 CVP	Chinook Sa Unclipped	LateFall	30	120
4 CVP	Chinook Sa Unclipped	LateFall	30	120
4 CVP	Chinook Sa Unclipped	LateFall	30	120
4 CVP	Chinook Sa Unclipped	LateFall	30	120
4 CVP	Chinook Sa Unclipped	LateFall	30	120
4 CVP	Chinook Sa Unclipped	Fall	30	120
4 CVP	Chinook Sa Unclipped	Winter	30	120
4 CVP	Chinook Sa Unclipped	Winter	30	120
4 CVP	Chinook Sa Unclipped	LateFall	30	120
4 CVP	Chinook Sa Unclipped	Winter	30	120
5 CVP	Chinook Sa Unclipped	LateFall	30	120
5 CVP	Chinook Sa Unclipped	LateFall	30	120
5 CVP	Chinook Sa Unclipped	Winter	30	120
5 CVP	Chinook Sa Unclipped	LateFall	30	120
5 CVP	Chinook Sa Unclipped	Winter	30	90
5 CVP	Chinook Sa Unclipped	Winter	30	90
5 CVP	Chinook Sa Unclipped	LateFall	30	120
5 CVP	Chinook Sa Unclipped	LateFall	30	120
5 CVP	Chinook Sa Unclipped	LateFall	30	120
5 CVP	Chinook Sa Unclipped	Winter	30	120
5 CVP	Chinook Sa Unclipped	Winter	30	120
6 CVP	Chinook Sa Unclipped	LateFall	30	120
6 CVP	Chinook Sa Unclipped	Winter	30	120
6 CVP	Chinook Sa Unclipped	Winter	30	120
6 CVP	Chinook Sa Unclipped	Fall	30	120
6 CVP	Chinook Sa Unclipped	Winter	30	120
7 CVP	Chinook Sa Unclipped	LateFall	30	120
7 CVP	Chinook Sa Unclipped	LateFall	30	120
7 CVP	Chinook Sa Unclipped	Winter	30	75
9 CVP	Chinook Sa Unclipped	Winter	30	120
10 CVP	Chinook Sa Unclipped	LateFall	30	120
12 CVP	Chinook Sa Unclipped	Winter	30	120

13 CVP	Chinook Sa Unclipped	Winter	30	120
13 CVP	Chinook Sa Unclipped	Winter	30	120
14 CVP	Chinook Sa Unclipped	Winter	30	120
15 CVP	Chinook Sa Unclipped	LateFall	30	120
15 CVP	Chinook Sa Unclipped	Winter	30	90
16 CVP	Chinook Sa Unclipped	Winter		
20 CVP	Chinook Sa Unclipped	Winter	30	90
20 CVP	Chinook Sa Unclipped	LateFall	30	120
20 CVP	Chinook Sa Unclipped	LateFall	30	120
20 CVP	Chinook Sa Unclipped	Winter	30	120
21 CVP	Chinook Sa Unclipped	LateFall	30	120
22 CVP	Chinook Sa Unclipped	Winter	30	120
22 CVP	Chinook Sa Unclipped	Winter	30	90
23 CVP	Chinook Sa Unclipped	Winter	30	120
23 SWP	Chinook Sa Unclipped	Winter	30	120
23 CVP	Chinook Sa Unclipped	Winter	30	120
23 CVP	Chinook Sa Unclipped	Winter	30	120
23 SWP	Chinook Sa Unclipped	Winter	30	120
23 SWP	Chinook Sa Unclipped	Winter	30	120
23 SWP	Chinook Sa Unclipped	Winter	30	60
24 CVP	Chinook Sa Unclipped	LateFall	30	120
24 SWP	Chinook Sa Unclipped	Winter	30	60
24 SWP	Chinook Sa Unclipped	LateFall	30	60
24 SWP	Chinook Sa Unclipped	LateFall	30	60
24 SWP	Chinook Sa Unclipped	Winter	30	120
25 CVP	Chinook Sa Unclipped	Fall	30	120
25 SWP	Chinook Sa Unclipped	LateFall	30	120
27 SWP	Chinook Sa Unclipped	Winter	30	120
27 SWP	Chinook Sa Unclipped	LateFall	30	120
28 CVP	Chinook Sa Unclipped	Winter	30	120
28 SWP	Chinook Sa Unclipped	LateFall	30	120
28 CVP	Chinook Sa Unclipped	Winter	30	120
29 SWP	Chinook Sa Unclipped	Winter	30	120
30 SWP	Chinook Sa Unclipped	LateFall	10	120
31 SWP	Chinook Sa Unclipped	Winter	20	120
31 CVP	Chinook Sa Unclipped	Winter	30	120
31 CVP	Chinook Sa Unclipped	Winter	30	120
31 SWP	Chinook Sa Unclipped	LateFall	30	120
2 SWP	Chinook Sa Unclipped	Winter	30	120
2 CVP	Chinook Sa Unclipped	Winter	30	120
3 CVP	Chinook Sa Unclipped	Spring	30	120
3 SWP	Chinook Sa Unclipped	Winter	30	120
3 CVP	Chinook Sa Unclipped	Winter	30	125
3 SWP	Chinook Sa Unclipped	Winter	30	120
3 SWP	Chinook Sa Unclipped	Fall	30	120
4 CVP	Chinook Sa Unclipped	Spring	30	120
4 CVP	Chinook Sa Unclipped	Winter	30	120

4 CVP	Chinook Sa Unclipped	Winter	30	120
4 CVP	Chinook Sa Unclipped	Winter	30	120
4 CVP	Chinook Sa Unclipped	Fall	30	120
4 CVP	Chinook Sa Unclipped	Fall	30	120
4 SWP	Chinook Sa Unclipped	Winter	30	120
5 SWP	Chinook Sa Unclipped	Fall	30	60
5 CVP	Chinook Sa Unclipped	Fall	30	120
5 CVP	Chinook Sa Unclipped	Fall	30	120
5 CVP	Chinook Sa Unclipped	Fall	30	120
5 CVP	Chinook Sa Unclipped	Winter	30	240
5 CVP	Chinook Sa Unclipped	Fall	30	120
5 CVP	Chinook Sa Unclipped	Fall	30	120
5 CVP	Chinook Sa Unclipped	Winter	30	120
5 CVP	Chinook Sa Unclipped	Fall	30	120
6 SWP	Chinook Sa Unclipped	Winter	30	120
6 SWP	Chinook Sa Unclipped	Winter	30	120
6 SWP	Chinook Sa Unclipped	Winter	30	60
6 CVP	Chinook Sa Unclipped	Fall	30	120
6 CVP	Chinook Sa Unclipped	Fall	30	120
6 SWP	Chinook Sa Unclipped	Winter	30	120
6 CVP	Chinook Sa Unclipped	Winter	30	120
7 SWP	Chinook Sa Unclipped	Winter	30	60
7 CVP	Chinook Sa Unclipped	Fall	30	120
7 SWP	Chinook Sa Unclipped	Winter	30	120
7 SWP	Chinook Sa Unclipped	Winter	30	120
7 CVP	Chinook Sa Unclipped	Fall	30	120
7 CVP	Chinook Sa Unclipped	Winter	30	120
9 CVP	Chinook Sa Unclipped	Fall	30	120
9 CVP	Chinook Sa Unclipped	Spring	30	120
10 SWP	Chinook Sa Unclipped	Winter	30	120
10 CVP	Chinook Sa Unclipped	Fall	30	120
10 SWP	Chinook Sa Unclipped	Winter	30	120
11 CVP	Chinook Sa Unclipped	Winter	30	120
12 SWP	Chinook Sa Unclipped	Winter	30	120
12 SWP	Chinook Sa Unclipped	Fall	20	120
12 SWP	Chinook Sa Unclipped	Winter	20	120
13 SWP	Chinook Sa Unclipped	Winter	30	120
14 CVP	Chinook Sa Unclipped	Fall	30	120
14 CVP	Chinook Sa Unclipped	Winter	30	120
14 SWP	Chinook Sa Unclipped	Winter	30	120
14 SWP	Chinook Sa Unclipped	Winter	30	120
15 CVP	Chinook Sa Unclipped	Fall	30	120
15 CVP	Chinook Sa Unclipped	Winter	30	120
15 SWP	Chinook Sa Unclipped	Winter	30	120
15 CVP	Chinook Sa Unclipped	Winter	30	120
16 CVP	Chinook Sa Unclipped	Fall	30	120
16 SWP	Chinook Sa Unclipped	Winter	30	120

30 CVP	Chinook Sa Unclipped	Fall	30	120
31 CVP	Chinook Sa Unclipped	Fall	30	120
31 SWP	Chinook Sa Unclipped	Spring	30	120
31 SWP	Chinook Sa Unclipped	Winter	30	120
31 CVP	Chinook Sa Unclipped	Fall	30	120
31 SWP	Chinook Sa Unclipped	Fall	30	120
1 CVP	Chinook Sa Unclipped	Winter	30	120
1 SWP	Chinook Sa Unclipped	Fall	30	120
1 SWP	Chinook Sa Unclipped	Winter		
1 CVP	Chinook Sa Unclipped	Fall	30	120
2 SWP	Chinook Sa Unclipped	Fall	30	120
2 CVP	Chinook Sa Unclipped	Fall	30	120
2 SWP	Chinook Sa Unclipped	Fall	30	60
2 CVP	Chinook Sa Unclipped	Fall	30	120
3 CVP	Chinook Sa Unclipped	Fall	30	120
3 CVP	Chinook Sa Unclipped	Fall	30	120
3 SWP	Chinook Sa Unclipped	Winter	30	120
3 CVP	Chinook Sa Unclipped	Winter	30	120
3 CVP	Chinook Sa Unclipped	Fall	30	120
4 CVP	Chinook Sa Unclipped	Winter	30	120
4 CVP	Chinook Sa Unclipped	Fall	30	120
4 CVP	Chinook Sa Unclipped	Fall	30	120
5 CVP	Chinook Sa Unclipped	Fall	30	120
6 CVP	Chinook Sa Unclipped	Winter	30	120
6 CVP	Chinook Sa Unclipped	Fall	30	120
6 CVP	Chinook Sa Unclipped	Fall	30	120
8 CVP	Chinook Sa Unclipped	Fall	30	120
9 CVP	Chinook Sa Unclipped	Fall	30	120
9 CVP	Chinook Sa Unclipped	Fall	30	120
9 CVP	Chinook Sa Unclipped	Fall	30	120
10 CVP	Chinook Sa Unclipped	Fall	30	120
10 CVP	Chinook Sa Unclipped	Fall	30	120
15 CVP	Chinook Sa Unclipped	Fall	30	120
15 SWP	Chinook Sa Unclipped	Winter	30	60
15 SWP	Chinook Sa Unclipped	Winter	30	60
16 CVP	Chinook Sa Unclipped	Fall	30	120
16 SWP	Chinook Sa Unclipped	Winter	30	120
17 SWP	Chinook Sa Unclipped	Winter	30	60
17 CVP	Chinook Sa Unclipped	Fall	30	105
17 CVP	Chinook Sa Unclipped	Fall	30	120
17 CVP	Chinook Sa Unclipped	Winter	30	120
18 CVP	Chinook Sa Unclipped	Fall	30	120
18 SWP	Chinook Sa Unclipped	Winter	30	120
18 SWP	Chinook Sa Unclipped	Winter	30	120
18 SWP	Chinook Sa Unclipped	Winter	30	120
18 SWP	Chinook Sa Unclipped	Winter	30	120
18 SWP	Chinook Sa Unclipped	Winter	30	60

25 SWP	Chinook Sa Unclipped	Winter	30	120
25 SWP	Chinook Sa Unclipped	Winter	30	120
26 SWP	Chinook Sa Unclipped	Winter	30	120
26 CVP	Chinook Sa Unclipped	Winter	30	120
27 CVP	Chinook Sa Unclipped	Winter	30	120
27 CVP	Chinook Sa Unclipped	Winter	30	120
27 CVP	Chinook Sa Unclipped	Fall	30	120
28 SWP	Chinook Sa Unclipped	Fall	30	120
28 SWP	Chinook Sa Unclipped	Winter	30	120
28 SWP	Chinook Sa Unclipped	Fall	30	120
28 SWP	Chinook Sa Unclipped	Winter	30	120
28 SWP	Chinook Sa Unclipped	Winter	30	120
28 CVP	Chinook Sa Unclipped	Fall	30	120
28 SWP	Chinook Sa Unclipped	Winter	30	60
28 CVP	Chinook Sa Unclipped	Fall	30	120
28 SWP	Chinook Sa Unclipped	Winter	30	120
28 CVP	Chinook Sa Unclipped	Winter	30	80
28 CVP	Chinook Sa Unclipped	Winter	30	80
28 SWP	Chinook Sa Unclipped	Winter	30	120
28 CVP	Chinook Sa Unclipped	Fall	30	240
28 SWP	Chinook Sa Unclipped	Winter	30	120
1 CVP	Chinook Sa Unclipped	Fall	30	120
1 CVP	Chinook Sa Unclipped	Fall	30	120
1 CVP	Chinook Sa Unclipped	Winter	30	120
1 CVP	Chinook Sa Unclipped	Winter	30	120
1 CVP	Chinook Sa Unclipped	Winter	30	120
1 CVP	Chinook Sa Unclipped	Fall	30	120
1 SWP	Chinook Sa Unclipped	Winter		
1 SWP	Chinook Sa Unclipped	Winter		
1 SWP	Chinook Sa Unclipped	Winter		
1 SWP	Chinook Sa Unclipped	Winter		
1 SWP	Chinook Sa Unclipped	Winter		
1 SWP	Chinook Sa Unclipped	Winter		
1 SWP	Chinook Sa Unclipped	Winter	30	120
1 SWP	Chinook Sa Unclipped	Winter	30	60
1 SWP	Chinook Sa Unclipped	Winter	30	60
1 SWP	Chinook Sa Unclipped	Winter	30	60
2 SWP	Chinook Sa Unclipped	Winter	30	120
2 CVP	Chinook Sa Unclipped	Winter	30	120
2 CVP	Chinook Sa Unclipped	Fall	30	120
2 CVP	Chinook Sa Unclipped	Fall	30	120
3 SWP	Chinook Sa Unclipped	Winter	30	60
3 SWP	Chinook Sa Unclipped	Winter	30	60
3 SWP	Chinook Sa Unclipped	Winter	30	120
3 SWP	Chinook Sa Unclipped	Winter	30	120
3 CVP	Chinook Sa Unclipped	Winter	30	190

9 SWP	Chinook Sa Unclipped	Winter	30	60
9 CVP	Chinook Sa Unclipped	Spring	30	120
9 SWP	Chinook Sa Unclipped	Winter	30	120
9 CVP	Chinook Sa Unclipped	Winter	30	120
9 CVP	Chinook Sa Unclipped	Winter	30	90
9 CVP	Chinook Sa Unclipped	Winter	30	90
9 SWP	Chinook Sa Unclipped	Fall	30	120
10 SWP	Chinook Sa Unclipped	Winter	30	120
10 CVP	Chinook Sa Unclipped	Spring	30	120
10 CVP	Chinook Sa Unclipped	Winter	30	120
10 CVP	Chinook Sa Unclipped	Winter	30	120
10 CVP	Chinook Sa Unclipped	Spring	30	120
10 CVP	Chinook Sa Unclipped	Winter	30	120
10 SWP	Chinook Sa Unclipped	Winter	30	120
10 SWP	Chinook Sa Unclipped	Winter	30	120
11 SWP	Chinook Sa Unclipped	Winter	30	120
11 CVP	Chinook Sa Unclipped	Winter	30	120
11 CVP	Chinook Sa Unclipped	Winter	30	120
11 SWP	Chinook Sa Unclipped	Winter	30	120
11 CVP	Chinook Sa Unclipped	Winter	30	120
11 SWP	Chinook Sa Unclipped	Winter	30	120
11 CVP	Chinook Sa Unclipped	Winter	30	120
11 SWP	Chinook Sa Unclipped	Winter	30	120
11 SWP	Chinook Sa Unclipped	Winter	30	120
11 CVP	Chinook Sa Unclipped	Winter	30	120
11 CVP	Chinook Sa Unclipped	Winter	30	120
11 SWP	Chinook Sa Unclipped	Winter	30	120
11 CVP	Chinook Sa Unclipped	Winter	30	120
11 CVP	Chinook Sa Unclipped	Winter	30	120
11 SWP	Chinook Sa Unclipped	Winter	30	120
11 SWP	Chinook Sa Unclipped	Winter	30	120
11 CVP	Chinook Sa Unclipped	Winter	30	120
11 CVP	Chinook Sa Unclipped	Winter	30	120
11 SWP	Chinook Sa Unclipped	Winter	30	120
12 CVP	Chinook Sa Unclipped	Spring	30	120
12 CVP	Chinook Sa Unclipped	Winter	30	120
12 SWP	Chinook Sa Unclipped	Winter	30	120
12 CVP	Chinook Sa Unclipped	Winter	30	120
12 CVP	Chinook Sa Unclipped	Winter	30	120
12 CVP	Chinook Sa Unclipped	Winter	30	120
12 SWP	Chinook Sa Unclipped	Winter	30	120
12 SWP	Chinook Sa Unclipped	Winter	30	120
12 SWP	Chinook Sa Unclipped	Winter	30	120
12 CVP	Chinook Sa Unclipped	Winter	30	80
12 SWP	Chinook Sa Unclipped	Winter	30	120
12 SWP	Chinook Sa Unclipped	Winter	30	120
13 CVP	Chinook Sa Unclipped	Winter	30	120
13 CVP	Chinook Sa Unclipped	Winter	30	120
13 CVP	Chinook Sa Unclipped	Fall	30	60
13 CVP	Chinook Sa Unclipped	Winter	30	60
13 CVP	Chinook Sa Unclipped	Winter	30	120
13 CVP	Chinook Sa Unclipped	Winter	30	75
13 CVP	Chinook Sa Unclipped	Winter	30	120
13 SWP	Chinook Sa Unclipped	Winter	30	120

13 CVP	Chinook Sa Unclipped	Winter	30	120
13 CVP	Chinook Sa Unclipped	Winter	30	120
13 SWP	Chinook Sa Unclipped	Winter	30	120
13 SWP	Chinook Sa Unclipped	Winter	30	120
14 CVP	Chinook Sa Unclipped	Winter	30	120
14 CVP	Chinook Sa Unclipped	Spring	30	120
14 CVP	Chinook Sa Unclipped	Winter	30	120
14 CVP	Chinook Sa Unclipped	Winter	30	120
14 SWP	Chinook Sa Unclipped	Winter	30	120
14 CVP	Chinook Sa Unclipped	Spring	30	120
14 CVP	Chinook Sa Unclipped	Winter	30	120
14 SWP	Chinook Sa Unclipped	Winter	30	120
14 SWP	Chinook Sa Unclipped	Winter	30	120
14 CVP	Chinook Sa Unclipped	Spring	30	120
14 CVP	Chinook Sa Unclipped	Winter	30	120
14 CVP	Chinook Sa Unclipped	Winter	30	120
14 SWP	Chinook Sa Unclipped	Winter	30	120
14 SWP	Chinook Sa Unclipped	Winter	30	120
14 SWP	Chinook Sa Unclipped	Winter	30	120
14 SWP	Chinook Sa Unclipped	Winter	30	120
14 SWP	Chinook Sa Unclipped	Winter	30	120
15 CVP	Chinook Sa Unclipped	Winter	30	120
15 CVP	Chinook Sa Unclipped	Winter	30	120
15 SWP	Chinook Sa Unclipped	Winter	30	120
15 CVP	Chinook Sa Unclipped	Winter	30	120
15 CVP	Chinook Sa Unclipped	Winter	30	120
15 SWP	Chinook Sa Unclipped	Winter		
15 SWP	Chinook Sa Unclipped	Winter		
15 CVP	Chinook Sa Unclipped	Winter	30	120
15 CVP	Chinook Sa Unclipped	Winter	30	120
15 CVP	Chinook Sa Unclipped	Winter	30	120
16 CVP	Chinook Sa Unclipped	Winter	30	120
16 SWP	Chinook Sa Unclipped	Winter	30	120
16 CVP	Chinook Sa Unclipped	Winter	30	120
16 SWP	Chinook Sa Unclipped	Winter	30	120
16 SWP	Chinook Sa Unclipped	Winter	30	120
16 CVP	Chinook Sa Unclipped	Winter	30	120
16 SWP	Chinook Sa Unclipped	Winter	30	120
16 SWP	Chinook Sa Unclipped	Winter	30	120
17 SWP	Chinook Sa Unclipped	Winter	30	60
17 CVP	Chinook Sa Unclipped	Winter	30	120
17 SWP	Chinook Sa Unclipped	Winter	30	120
17 CVP	Chinook Sa Unclipped	Winter	30	120
17 CVP	Chinook Sa Unclipped	Winter	30	120
17 SWP	Chinook Sa Unclipped	Winter	30	120
17 SWP	Chinook Sa Unclipped	Spring	30	120

17 CVP	Chinook Sa Unclipped	Spring	30	120
17 SWP	Chinook Sa Unclipped	Winter	30	120
17 SWP	Chinook Sa Unclipped	Winter	30	60
17 SWP	Chinook Sa Unclipped	Winter	30	60
18 SWP	Chinook Sa Unclipped	Winter	30	60
18 CVP	Chinook Sa Unclipped	Spring	30	120
18 CVP	Chinook Sa Unclipped	Spring	30	120
18 CVP	Chinook Sa Unclipped	Winter	30	120
18 SWP	Chinook Sa Unclipped	Winter	30	120
18 SWP	Chinook Sa Unclipped	Winter	30	120
18 SWP	Chinook Sa Unclipped	Winter	30	120
18 SWP	Chinook Sa Unclipped	Winter	30	120
19 CVP	Chinook Sa Unclipped	Winter	30	120
19 CVP	Chinook Sa Unclipped	Winter	30	120
19 CVP	Chinook Sa Unclipped	Spring	30	120
19 CVP	Chinook Sa Unclipped	Winter	30	120
19 CVP	Chinook Sa Unclipped	Winter	30	120
19 SWP	Chinook Sa Unclipped	Winter	30	120
19 CVP	Chinook Sa Unclipped	Winter	30	120
19 CVP	Chinook Sa Unclipped	Winter	30	120
19 CVP	Chinook Sa Unclipped	Winter	30	120
19 CVP	Chinook Sa Unclipped	Winter	30	120
19 CVP	Chinook Sa Unclipped	Winter	30	120
19 SWP	Chinook Sa Unclipped	Fall	30	120
19 SWP	Chinook Sa Unclipped	Winter	30	120
20 SWP	Chinook Sa Unclipped	Winter	30	60
20 CVP	Chinook Sa Unclipped	Winter	30	120
20 CVP	Chinook Sa Unclipped	Winter	30	120
20 SWP	Chinook Sa Unclipped	Winter	30	120
20 CVP	Chinook Sa Unclipped	Winter	30	120
20 CVP	Chinook Sa Unclipped	Winter	30	120
20 SWP	Chinook Sa Unclipped	Winter	30	120
20 SWP	Chinook Sa Unclipped	Winter	30	120
20 CVP	Chinook Sa Unclipped	Spring	30	120
20 CVP	Chinook Sa Unclipped	Spring	30	120
20 SWP	Chinook Sa Unclipped	Winter	30	120
20 SWP	Chinook Sa Unclipped	Winter	30	120
20 SWP	Chinook Sa Unclipped	Winter	30	120
20 CVP	Chinook Sa Unclipped	Winter	30	120
20 SWP	Chinook Sa Unclipped	Winter	30	120
20 SWP	Chinook Sa Unclipped	Spring	30	120
20 SWP	Chinook Sa Unclipped	Spring	30	120
21 SWP	Chinook Sa Unclipped	Spring	30	120
21 CVP	Chinook Sa Unclipped	Winter	30	120
21 CVP	Chinook Sa Unclipped	Winter	30	120

28 SWP	Chinook Sa Unclipped	Spring	30	120
28 SWP	Chinook Sa Unclipped	Winter	30	120
28 SWP	Chinook Sa Unclipped	Winter	30	120
28 SWP	Chinook Sa Unclipped	Fall	30	120
28 SWP	Chinook Sa Unclipped	Spring	30	60
28 SWP	Chinook Sa Unclipped	Winter	30	60
29 SWP	Chinook Sa Unclipped	Fall	30	120
29 SWP	Chinook Sa Unclipped	Spring	30	120
29 SWP	Chinook Sa Unclipped	Spring	30	120
29 SWP	Chinook Sa Unclipped	Spring	30	120
29 SWP	Chinook Sa Unclipped	Winter	30	120
29 CVP	Chinook Sa Unclipped	Fall	30	120
29 SWP	Chinook Sa Unclipped	Spring	30	120
29 SWP	Chinook Sa Unclipped	Spring	30	120
29 SWP	Chinook Sa Unclipped	Spring	30	120
29 SWP	Chinook Sa Unclipped	Spring	30	120
29 SWP	Chinook Sa Unclipped	Spring	30	120
29 SWP	Chinook Sa Unclipped	Spring		
29 SWP	Chinook Sa Unclipped	Spring		
29 SWP	Chinook Sa Unclipped	Spring		
29 SWP	Chinook Sa Unclipped	Winter		
29 SWP	Chinook Sa Unclipped	Winter		
29 SWP	Chinook Sa Unclipped	Winter		
29 SWP	Chinook Sa Unclipped	Winter		
29 SWP	Chinook Sa Unclipped	Winter		
29 SWP	Chinook Sa Unclipped	Winter		
29 SWP	Chinook Sa Unclipped	Spring	30	120
29 SWP	Chinook Sa Unclipped	Spring	30	120
29 SWP	Chinook Sa Unclipped	Spring	30	120
29 SWP	Chinook Sa Unclipped	Winter	30	120
29 SWP	Chinook Sa Unclipped	Spring	30	120
29 SWP	Chinook Sa Unclipped	Spring	30	120
29 SWP	Chinook Sa Unclipped	Spring	30	120
29 SWP	Chinook Sa Unclipped	Winter	30	120
29 SWP	Chinook Sa Unclipped	Spring	30	120
29 SWP	Chinook Sa Unclipped	Spring	30	120
29 SWP	Chinook Sa Unclipped	Winter	30	120
29 SWP	Chinook Sa Unclipped	Spring	30	120
29 SWP	Chinook Sa Unclipped	Spring	30	120
29 SWP	Chinook Sa Unclipped	Winter	30	120
29 SWP	Chinook Sa Unclipped	Spring	30	60
29 SWP	Chinook Sa Unclipped	Winter	30	60
30 CVP	Chinook Sa Unclipped	Spring	30	120
30 CVP	Chinook Sa Unclipped	Spring	30	120
30 CVP	Chinook Sa Unclipped	Fall	30	120
30 CVP	Chinook Sa Unclipped	Spring	30	120

3 SWP	Chinook Sa Unclipped	Winter	30	120
3 CVP	Chinook Sa Unclipped	Spring	30	120
4 CVP	Chinook Sa Unclipped	Spring	30	120
4 SWP	Chinook Sa Unclipped	Spring	30	120
4 SWP	Chinook Sa Unclipped	Spring	30	120
4 SWP	Chinook Sa Unclipped	Fall	30	120
4 CVP	Chinook Sa Unclipped	Spring	60	120
4 CVP	Chinook Sa Unclipped	Spring	60	120
4 CVP	Chinook Sa Unclipped	Spring	30	120
4 SWP	Chinook Sa Unclipped	Spring	30	120
4 CVP	Chinook Sa Unclipped	Spring	30	120
4 CVP	Chinook Sa Unclipped	Spring	30	120
4 CVP	Chinook Sa Unclipped	Spring	30	120
4 SWP	Chinook Sa Unclipped	Spring	30	120
4 SWP	Chinook Sa Unclipped	Spring	30	120
4 SWP	Chinook Sa Unclipped	Spring	30	120
4 SWP	Chinook Sa Unclipped	Spring	30	120
5 CVP	Chinook Sa Unclipped	Spring	30	120
5 SWP	Chinook Sa Unclipped	Spring		
5 SWP	Chinook Sa Unclipped	Spring		
5 SWP	Chinook Sa Unclipped	Spring		
5 SWP	Chinook Sa Unclipped	Spring	30	120
5 SWP	Chinook Sa Unclipped	Spring	30	120
5 SWP	Chinook Sa Unclipped	Spring	30	120
5 CVP	Chinook Sa Unclipped	Spring	30	120
6 SWP	Chinook Sa Unclipped	Winter	30	120
6 SWP	Chinook Sa Unclipped	Spring	30	120
6 CVP	Chinook Sa Unclipped	Spring	30	120
6 SWP	Chinook Sa Unclipped	Fall	30	120
6 SWP	Chinook Sa Unclipped	Spring	30	120
6 SWP	Chinook Sa Unclipped	Spring	30	120
6 SWP	Chinook Sa Unclipped	Spring	30	120
7 SWP	Chinook Sa Unclipped	Spring	30	60
7 SWP	Chinook Sa Unclipped	Spring	30	120
7 SWP	Chinook Sa Unclipped	Spring	30	120
7 SWP	Chinook Sa Unclipped	Spring	30	120
7 SWP	Chinook Sa Unclipped	Spring	30	120
7 CVP	Chinook Sa Unclipped	Spring	30	120
7 SWP	Chinook Sa Unclipped	Spring	30	60
7 SWP	Chinook Sa Unclipped	Spring	30	60
8 SWP	Chinook Sa Unclipped	Fall	30	60
8 SWP	Chinook Sa Unclipped	Spring	30	60
8 SWP	Chinook Sa Unclipped	Spring	30	120
8 SWP	Chinook Sa Unclipped	Spring	30	120
8 SWP	Chinook Sa Unclipped	Spring	30	120
8 SWP	Chinook Sa Unclipped	Winter	30	120
8 CVP	Chinook Sa Unclipped	Spring	30	120

23 CVP	Chinook Sa Unclipped	Fall	30	120
23 CVP	Chinook Sa Unclipped	Fall	30	120
23 CVP	Chinook Sa Unclipped	Fall	30	120
23 CVP	Chinook Sa Unclipped	Spring	30	120
23 CVP	Chinook Sa Unclipped	Spring	30	120
23 CVP	Chinook Sa Unclipped	Spring	30	120
23 CVP	Chinook Sa Unclipped	Spring	30	120
23 SWP	Chinook Sa Unclipped	Fall	10	120
23 SWP	Chinook Sa Unclipped	Spring	10	120
23 CVP	Chinook Sa Unclipped	Fall	30	120
23 CVP	Chinook Sa Unclipped	Fall	30	120
23 CVP	Chinook Sa Unclipped	Spring	30	120
23 SWP	Chinook Sa Unclipped	Spring	10	120
23 SWP	Chinook Sa Unclipped	Spring	10	120
23 CVP	Chinook Sa Unclipped	Spring	30	120
23 CVP	Chinook Sa Unclipped	Spring	30	120
23 SWP	Chinook Sa Unclipped	Fall	20	120
23 SWP	Chinook Sa Unclipped	Fall	20	120
23 SWP	Chinook Sa Unclipped	Fall	20	120
23 SWP	Chinook Sa Unclipped	Spring	20	120
23 SWP	Chinook Sa Unclipped	Spring	20	120
23 SWP	Chinook Sa Unclipped	Spring	20	120
23 SWP	Chinook Sa Unclipped	Spring	20	120
23 CVP	Chinook Sa Unclipped	Fall	30	120
23 CVP	Chinook Sa Unclipped	Fall	30	120
23 CVP	Chinook Sa Unclipped	Fall	30	120
23 CVP	Chinook Sa Unclipped	Spring	30	120
23 CVP	Chinook Sa Unclipped	Spring	30	120
23 CVP	Chinook Sa Unclipped	Spring	30	120
23 SWP	Chinook Sa Unclipped	Fall	5	120
23 SWP	Chinook Sa Unclipped	Fall	5	120
23 SWP	Chinook Sa Unclipped	Spring	5	120
23 SWP	Chinook Sa Unclipped	Spring	5	120
23 CVP	Chinook Sa Unclipped	Fall	30	120
23 CVP	Chinook Sa Unclipped	Fall	30	120
23 CVP	Chinook Sa Unclipped	Spring	30	120
23 CVP	Chinook Sa Unclipped	Spring	30	120
23 CVP	Chinook Sa Unclipped	Spring	30	120
23 CVP	Chinook Sa Unclipped	Spring	30	120
23 SWP	Chinook Sa Unclipped	Fall	5	120
23 CVP	Chinook Sa Unclipped	Fall	30	120
23 CVP	Chinook Sa Unclipped	Fall	30	120
23 CVP	Chinook Sa Unclipped	Spring	30	120
23 SWP	Chinook Sa Unclipped	Spring	5	60
24 SWP	Chinook Sa Unclipped	Spring	5	60
24 CVP	Chinook Sa Unclipped	Fall	30	120
24 CVP	Chinook Sa Unclipped	Spring	30	120

24 CVP	Chinook Sa Unclipped	Spring	30	120
24 SWP	Chinook Sa Unclipped	Fall	5	120
24 SWP	Chinook Sa Unclipped	Fall	5	120
24 CVP	Chinook Sa Unclipped	Fall	30	120
24 CVP	Chinook Sa Unclipped	Spring	30	120
24 CVP	Chinook Sa Unclipped	Spring	30	120
24 SWP	Chinook Sa Unclipped	Fall		
24 SWP	Chinook Sa Unclipped	Fall		
24 CVP	Chinook Sa Unclipped	Fall	30	120
24 CVP	Chinook Sa Unclipped	Fall	30	120
24 CVP	Chinook Sa Unclipped	Fall	30	120
24 CVP	Chinook Sa Unclipped	Fall	30	120
24 CVP	Chinook Sa Unclipped	Spring	30	120
24 CVP	Chinook Sa Unclipped	Spring	30	120
24 SWP	Chinook Sa Unclipped	Fall	30	120
24 SWP	Chinook Sa Unclipped	Spring	30	120
24 SWP	Chinook Sa Unclipped	Spring	30	120
24 SWP	Chinook Sa Unclipped	Spring	30	120
24 CVP	Chinook Sa Unclipped	Spring	30	120
24 CVP	Chinook Sa Unclipped	Spring	30	120
24 SWP	Chinook Sa Unclipped	Fall	30	120
24 SWP	Chinook Sa Unclipped	Fall	30	120
24 SWP	Chinook Sa Unclipped	Spring	30	120
24 CVP	Chinook Sa Unclipped	Fall	30	120
24 CVP	Chinook Sa Unclipped	Spring	30	120
24 CVP	Chinook Sa Unclipped	Spring	30	120
24 SWP	Chinook Sa Unclipped	Fall	5	120
24 SWP	Chinook Sa Unclipped	Spring	5	120
24 SWP	Chinook Sa Unclipped	Spring	5	120
24 CVP	Chinook Sa Unclipped	Fall	30	120
24 CVP	Chinook Sa Unclipped	Spring	30	120
24 SWP	Chinook Sa Unclipped	Fall	5	120
24 SWP	Chinook Sa Unclipped	Spring	5	120
24 SWP	Chinook Sa Unclipped	Spring	5	120
24 CVP	Chinook Sa Unclipped	Spring	30	120
24 SWP	Chinook Sa Unclipped	Fall	5	60
24 SWP	Chinook Sa Unclipped	Spring	5	60
24 SWP	Chinook Sa Unclipped	Spring	5	60
25 SWP	Chinook Sa Unclipped	Spring	5	60
25 SWP	Chinook Sa Unclipped	Spring	5	60
25 SWP	Chinook Sa Unclipped	Spring	5	60
25 SWP	Chinook Sa Unclipped	Fall	5	120
25 SWP	Chinook Sa Unclipped	Spring	5	120
25 SWP	Chinook Sa Unclipped	Fall	30	120
25 SWP	Chinook Sa Unclipped	Spring	30	120
25 SWP	Chinook Sa Unclipped	Spring	30	120
25 CVP	Chinook Sa Unclipped	Fall	30	120

26 CVP	Chinook Sa Unclipped	Fall	30	120
26 CVP	Chinook Sa Unclipped	Spring	30	120
26 CVP	Chinook Sa Unclipped	Spring	30	120
26 CVP	Chinook Sa Unclipped	Fall	30	120
26 CVP	Chinook Sa Unclipped	Spring	30	120
26 SWP	Chinook Sa Unclipped	Spring	30	120
26 CVP	Chinook Sa Unclipped	Fall	30	120
26 CVP	Chinook Sa Unclipped	Spring	30	120
26 CVP	Chinook Sa Unclipped	Spring	30	120
26 CVP	Chinook Sa Unclipped	Spring	30	120
26 CVP	Chinook Sa Unclipped	Fall	30	120
26 CVP	Chinook Sa Unclipped	Spring	30	120
26 SWP	Chinook Sa Unclipped	Fall	30	120
26 SWP	Chinook Sa Unclipped	Spring	30	120
26 SWP	Chinook Sa Unclipped	Spring	30	120
26 CVP	Chinook Sa Unclipped	Fall	30	120
26 CVP	Chinook Sa Unclipped	Fall	30	120
26 CVP	Chinook Sa Unclipped	Spring	30	120
26 CVP	Chinook Sa Unclipped	Spring	30	120
26 SWP	Chinook Sa Unclipped	Fall	30	120
26 SWP	Chinook Sa Unclipped	Fall	5	120
26 SWP	Chinook Sa Unclipped	Spring	5	120
26 CVP	Chinook Sa Unclipped	Fall	30	120
26 CVP	Chinook Sa Unclipped	Spring	30	120
26 SWP	Chinook Sa Unclipped	Fall	5	120
26 SWP	Chinook Sa Unclipped	Fall	5	120
26 CVP	Chinook Sa Unclipped	Fall	30	120
26 CVP	Chinook Sa Unclipped	Spring	30	120
26 CVP	Chinook Sa Unclipped	Spring	30	120
27 SWP	Chinook Sa Unclipped	Spring	10	120
27 SWP	Chinook Sa Unclipped	Spring	10	120
27 CVP	Chinook Sa Unclipped	Fall	30	120
27 CVP	Chinook Sa Unclipped	Spring	30	120
27 CVP	Chinook Sa Unclipped	Fall	30	120
27 CVP	Chinook Sa Unclipped	Spring	30	120
27 CVP	Chinook Sa Unclipped	Spring	30	120
27 SWP	Chinook Sa Unclipped	Fall	30	120
27 SWP	Chinook Sa Unclipped	Spring	30	120
27 CVP	Chinook Sa Unclipped	Spring	30	120
27 CVP	Chinook Sa Unclipped	Fall	30	120
27 CVP	Chinook Sa Unclipped	Fall	30	120
27 CVP	Chinook Sa Unclipped	Spring	30	120
27 CVP	Chinook Sa Unclipped	Spring	30	120
27 CVP	Chinook Sa Unclipped	Spring	30	120
27 CVP	Chinook Sa Unclipped	Spring	30	120
27 CVP	Chinook Sa Unclipped	Fall	30	120
27 SWP	Chinook Sa Unclipped	Fall	30	120
27 SWP	Chinook Sa Unclipped	Spring	30	120

30 CVP	Chinook Sa Unclipped	Spring	30	120
31 SWP	Chinook Sa Unclipped	Fall	5	120
31 CVP	Chinook Sa Unclipped	Fall	30	120
31 CVP	Chinook Sa Unclipped	Fall	30	120
31 CVP	Chinook Sa Unclipped	Spring	30	120
31 CVP	Chinook Sa Unclipped	Spring	30	120
31 CVP	Chinook Sa Unclipped	Spring	30	120
31 CVP	Chinook Sa Unclipped	Spring	30	120
31 SWP	Chinook Sa Unclipped	Spring	5	120
31 CVP	Chinook Sa Unclipped	Fall	30	120
31 CVP	Chinook Sa Unclipped	Spring	30	120
31 CVP	Chinook Sa Unclipped	Fall	30	120
31 CVP	Chinook Sa Unclipped	Spring	30	120
31 CVP	Chinook Sa Unclipped	Spring	30	120
31 SWP	Chinook Sa Unclipped	Spring	30	120
31 SWP	Chinook Sa Unclipped	Fall		
31 SWP	Chinook Sa Unclipped	Fall		
31 SWP	Chinook Sa Unclipped	Fall		
31 SWP	Chinook Sa Unclipped	Fall		
31 SWP	Chinook Sa Unclipped	Fall		
31 SWP	Chinook Sa Unclipped	Spring		
31 SWP	Chinook Sa Unclipped	Spring		
31 SWP	Chinook Sa Unclipped	Spring		
31 SWP	Chinook Sa Unclipped	Spring		
31 SWP	Chinook Sa Unclipped	Spring		
31 SWP	Chinook Sa Unclipped	Fall	30	120
31 SWP	Chinook Sa Unclipped	Spring	30	120
31 CVP	Chinook Sa Unclipped	Spring		
31 CVP	Chinook Sa Unclipped	Fall	30	75
31 CVP	Chinook Sa Unclipped	Spring	30	75
31 SWP	Chinook Sa Unclipped	Fall	30	120
31 SWP	Chinook Sa Unclipped	Fall	30	120
31 SWP	Chinook Sa Unclipped	Spring	30	120
31 CVP	Chinook Sa Unclipped	Fall	30	120
31 CVP	Chinook Sa Unclipped	Fall	30	120
31 CVP	Chinook Sa Unclipped	Fall	30	120
31 SWP	Chinook Sa Unclipped	Fall	30	120
31 SWP	Chinook Sa Unclipped	Fall	30	120
31 CVP	Chinook Sa Unclipped	Fall	30	120
31 CVP	Chinook Sa Unclipped	Fall	30	120
31 CVP	Chinook Sa Unclipped	Fall	30	120
31 CVP	Chinook Sa Unclipped	Fall	30	120
31 CVP	Chinook Sa Unclipped	Spring	30	120
31 CVP	Chinook Sa Unclipped	Spring	30	120
31 CVP	Chinook Sa Unclipped	Fall	30	120
31 CVP	Chinook Sa Unclipped	Fall	30	120
31 CVP	Chinook Sa Unclipped	Fall	30	120

31 CVP	Chinook Sa Unclipped	Spring	30	120
31 SWP	Chinook Sa Unclipped	Spring	5	120
31 SWP	Chinook Sa Unclipped	Spring	5	120
31 CVP	Chinook Sa Unclipped	Fall	30	120
31 CVP	Chinook Sa Unclipped	Fall	30	120
31 CVP	Chinook Sa Unclipped	Fall	30	120
31 CVP	Chinook Sa Unclipped	Spring	30	120
31 CVP	Chinook Sa Unclipped	Spring	30	120
1 CVP	Chinook Sa Unclipped	Fall	30	120
1 CVP	Chinook Sa Unclipped	Fall	30	120
1 CVP	Chinook Sa Unclipped	Fall	30	120
1 CVP	Chinook Sa Unclipped	Fall	30	120
1 CVP	Chinook Sa Unclipped	Fall	30	120
1 CVP	Chinook Sa Unclipped	Spring	30	120
1 CVP	Chinook Sa Unclipped	Spring	30	120
1 CVP	Chinook Sa Unclipped	Fall	30	120
1 CVP	Chinook Sa Unclipped	Spring	30	120
1 SWP	Chinook Sa Unclipped	Fall	5	120
1 SWP	Chinook Sa Unclipped	Fall	5	120
1 CVP	Chinook Sa Unclipped	Fall	30	120
1 CVP	Chinook Sa Unclipped	Fall	30	120
1 CVP	Chinook Sa Unclipped	Fall	30	120
1 CVP	Chinook Sa Unclipped	Fall	30	120
1 CVP	Chinook Sa Unclipped	Fall	30	120
1 CVP	Chinook Sa Unclipped	Fall	30	120
1 SWP	Chinook Sa Unclipped	Fall	30	120
1 SWP	Chinook Sa Unclipped	Fall	30	120
1 SWP	Chinook Sa Unclipped	Fall	30	120
1 SWP	Chinook Sa Unclipped	Spring	30	120
1 CVP	Chinook Sa Unclipped	Fall	30	120
1 CVP	Chinook Sa Unclipped	Fall	30	120
1 CVP	Chinook Sa Unclipped	Fall	30	120
1 CVP	Chinook Sa Unclipped	Fall	30	120
1 CVP	Chinook Sa Unclipped	Fall	30	120
1 CVP	Chinook Sa Unclipped	Fall	30	120
1 CVP	Chinook Sa Unclipped	Fall	30	120
1 CVP	Chinook Sa Unclipped	Spring	30	120
1 CVP	Chinook Sa Unclipped	Spring	30	120
1 CVP	Chinook Sa Unclipped	Spring	30	120
1 SWP	Chinook Sa Unclipped	Fall	30	120
1 SWP	Chinook Sa Unclipped	Fall	30	120
1 SWP	Chinook Sa Unclipped	Fall	30	120
1 SWP	Chinook Sa Unclipped	Spring	30	120
1 CVP	Chinook Sa Unclipped	Fall	30	120
1 CVP	Chinook Sa Unclipped	Fall	30	120

2 CVP	Chinook Sa Unclipped	Spring	30	120
2 CVP	Chinook Sa Unclipped	Spring	30	120
2 SWP	Chinook Sa Unclipped	Fall	30	120
2 SWP	Chinook Sa Unclipped	Fall	30	120
2 CVP	Chinook Sa Unclipped	Fall	30	90
2 CVP	Chinook Sa Unclipped	Fall	30	90
2 CVP	Chinook Sa Unclipped	Fall	30	90
2 CVP	Chinook Sa Unclipped	Fall	30	90
2 CVP	Chinook Sa Unclipped	Spring	30	90
2 SWP	Chinook Sa Unclipped	Fall	30	120
2 SWP	Chinook Sa Unclipped	Fall	30	120
2 SWP	Chinook Sa Unclipped	Fall	30	120
2 SWP	Chinook Sa Unclipped	Fall	30	120
2 SWP	Chinook Sa Unclipped	Spring	30	120
2 CVP	Chinook Sa Unclipped	Fall	30	120
2 CVP	Chinook Sa Unclipped	Fall	30	120
2 CVP	Chinook Sa Unclipped	Fall	30	120
2 CVP	Chinook Sa Unclipped	Spring	30	120
2 CVP	Chinook Sa Unclipped	Spring	30	120
2 SWP	Chinook Sa Unclipped	Fall	30	120
2 SWP	Chinook Sa Unclipped	Fall	30	120
2 SWP	Chinook Sa Unclipped	Fall	30	120
2 CVP	Chinook Sa Unclipped	Fall	30	120
2 CVP	Chinook Sa Unclipped	Fall	30	120
2 CVP	Chinook Sa Unclipped	Fall	30	120
2 CVP	Chinook Sa Unclipped	Fall	30	120
2 CVP	Chinook Sa Unclipped	Fall	30	120
2 CVP	Chinook Sa Unclipped	Spring	30	120
2 CVP	Chinook Sa Unclipped	Spring	30	120
2 CVP	Chinook Sa Unclipped	Spring	30	120
2 SWP	Chinook Sa Unclipped	Fall	10	120
2 SWP	Chinook Sa Unclipped	Fall	10	120
2 SWP	Chinook Sa Unclipped	Fall	10	120
2 SWP	Chinook Sa Unclipped	Fall	10	120
2 SWP	Chinook Sa Unclipped	Spring	10	120
2 SWP	Chinook Sa Unclipped	Spring	10	120
2 SWP	Chinook Sa Unclipped	Spring	10	120
2 SWP	Chinook Sa Unclipped	Spring	10	120
2 SWP	Chinook Sa Unclipped	Spring	10	120
2 CVP	Chinook Sa Unclipped	Fall	30	120
2 CVP	Chinook Sa Unclipped	Spring	30	120
2 SWP	Chinook Sa Unclipped	Fall	5	120

2 SWP	Chinook Sa Unclipped	Fall	5	120
2 SWP	Chinook Sa Unclipped	Fall	5	120
2 CVP	Chinook Sa Unclipped	Fall	30	120
3 SWP	Chinook Sa Unclipped	Fall	5	120
3 SWP	Chinook Sa Unclipped	Spring	5	120
3 CVP	Chinook Sa Unclipped	Fall	30	120
3 CVP	Chinook Sa Unclipped	Fall	30	120
3 CVP	Chinook Sa Unclipped	Fall	30	120
3 CVP	Chinook Sa Unclipped	Fall	30	120
3 CVP	Chinook Sa Unclipped	Fall	30	120
3 SWP	Chinook Sa Unclipped	Fall	5	120
3 SWP	Chinook Sa Unclipped	Fall	5	120
3 CVP	Chinook Sa Unclipped	Fall	30	120
3 CVP	Chinook Sa Unclipped	Fall	30	120
3 CVP	Chinook Sa Unclipped	Fall	30	120
3 CVP	Chinook Sa Unclipped	Spring	30	120
3 CVP	Chinook Sa Unclipped	Spring	30	120
3 CVP	Chinook Sa Unclipped	Fall	30	120
3 CVP	Chinook Sa Unclipped	Fall	30	120
3 CVP	Chinook Sa Unclipped	Fall	30	120
3 CVP	Chinook Sa Unclipped	Fall	30	120
3 CVP	Chinook Sa Unclipped	Spring	30	120
3 SWP	Chinook Sa Unclipped	Fall	30	120
3 SWP	Chinook Sa Unclipped	Fall	30	120
3 SWP	Chinook Sa Unclipped	Fall	30	120
3 SWP	Chinook Sa Unclipped	Fall	30	120
3 SWP	Chinook Sa Unclipped	Fall	30	120
3 SWP	Chinook Sa Unclipped	Spring	30	120
3 CVP	Chinook Sa Unclipped	Fall	30	120
3 CVP	Chinook Sa Unclipped	Fall	30	120
3 CVP	Chinook Sa Unclipped	Fall	30	120
3 CVP	Chinook Sa Unclipped	Fall	30	120
3 CVP	Chinook Sa Unclipped	Fall	30	120
3 CVP	Chinook Sa Unclipped	Fall	30	120
3 CVP	Chinook Sa Unclipped	Fall	30	120
3 CVP	Chinook Sa Unclipped	Spring	30	120
3 CVP	Chinook Sa Unclipped	Spring	30	120
3 CVP	Chinook Sa Unclipped	Spring	30	120
3 SWP	Chinook Sa Unclipped	Fall	30	120
3 SWP	Chinook Sa Unclipped	Spring	30	120
3 SWP	Chinook Sa Unclipped	Spring	30	120
3 CVP	Chinook Sa Unclipped	Fall	30	120
3 CVP	Chinook Sa Unclipped	Fall	30	120
3 CVP	Chinook Sa Unclipped	Fall	30	120

9 CVP	Chinook Sa Unclipped	Fall	10	120
9 CVP	Chinook Sa Unclipped	Fall	10	120
9 CVP	Chinook Sa Unclipped	Fall	10	120
9 SWP	Chinook Sa Unclipped	Fall	30	120
9 SWP	Chinook Sa Unclipped	Fall	30	120
9 CVP	Chinook Sa Unclipped	Fall	10	120
9 CVP	Chinook Sa Unclipped	Fall	10	120
9 SWP	Chinook Sa Unclipped	Fall	10	120
9 SWP	Chinook Sa Unclipped	Fall	10	120
9 SWP	Chinook Sa Unclipped	Fall	10	120
9 SWP	Chinook Sa Unclipped	Fall	10	120
9 SWP	Chinook Sa Unclipped	Spring	10	120
9 SWP	Chinook Sa Unclipped	Spring	10	120
9 CVP	Chinook Sa Unclipped	Fall	10	120
9 CVP	Chinook Sa Unclipped	Fall	10	120
9 CVP	Chinook Sa Unclipped	Fall	10	120
9 CVP	Chinook Sa Unclipped	Fall	10	120
9 CVP	Chinook Sa Unclipped	Fall	10	120
9 CVP	Chinook Sa Unclipped	Spring	10	120
9 SWP	Chinook Sa Unclipped	Fall	5	120
9 SWP	Chinook Sa Unclipped	Fall	5	120
9 SWP	Chinook Sa Unclipped	Fall	5	120
9 SWP	Chinook Sa Unclipped	Fall	5	120
9 SWP	Chinook Sa Unclipped	Fall	5	120
9 CVP	Chinook Sa Unclipped	Fall	10	120
9 CVP	Chinook Sa Unclipped	Fall	10	120
10 SWP	Chinook Sa Unclipped	Fall	5	120
10 SWP	Chinook Sa Unclipped	Fall	5	120
10 SWP	Chinook Sa Unclipped	Spring	5	120
10 SWP	Chinook Sa Unclipped	Spring	5	120
10 CVP	Chinook Sa Unclipped	Fall	10	120
10 CVP	Chinook Sa Unclipped	Fall	10	120
10 CVP	Chinook Sa Unclipped	Fall	10	120
10 CVP	Chinook Sa Unclipped	Spring	10	120
10 SWP	Chinook Sa Unclipped	Fall	5	120
10 SWP	Chinook Sa Unclipped	Fall	5	120
10 SWP	Chinook Sa Unclipped	Fall	5	120
10 CVP	Chinook Sa Unclipped	Fall	10	120
10 CVP	Chinook Sa Unclipped	Fall	10	120
10 CVP	Chinook Sa Unclipped	Fall	10	120
10 CVP	Chinook Sa Unclipped	Fall	10	120
10 CVP	Chinook Sa Unclipped	Fall	10	120
10 SWP	Chinook Sa Unclipped	Fall	30	120
10 SWP	Chinook Sa Unclipped	Fall	30	120
10 CVP	Chinook Sa Unclipped	Fall	10	120
10 CVP	Chinook Sa Unclipped	Fall	10	120

29 CVP	Chinook Sa Unclipped	Fall	30	120
29 CVP	Chinook Sa Unclipped	Fall	30	120
29 CVP	Chinook Sa Unclipped	Fall	30	120
30 CVP	Chinook Sa Unclipped	Fall	30	120
1 CVP	Chinook Sa Unclipped	Fall	30	120
1 CVP	Chinook Sa Unclipped	Fall	30	120
1 CVP	Chinook Sa Unclipped	Fall	30	120
1 CVP	Chinook Sa Unclipped	Fall	30	120
2 CVP	Chinook Sa Unclipped	Fall	30	95
2 CVP	Chinook Sa Unclipped	Fall	30	95
2 CVP	Chinook Sa Unclipped	Fall	30	95
3 CVP	Chinook Sa Unclipped	Fall	30	120
4 CVP	Chinook Sa Unclipped	Fall	30	120
4 CVP	Chinook Sa Unclipped	Fall	30	120
6 CVP	Chinook Sa Unclipped	Fall	30	120
6 CVP	Chinook Sa Unclipped	Fall	30	120
7 CVP	Chinook Sa Unclipped	Fall	30	120
7 CVP	Chinook Sa Unclipped	Fall	30	120
7 CVP	Chinook Sa Unclipped	Fall	30	120
7 CVP	Chinook Sa Unclipped	Fall	30	120
8 CVP	Chinook Sa Unclipped	Fall	30	120
10 CVP	Chinook Sa Unclipped	Fall	30	120
11 CVP	Chinook Sa Unclipped	Fall	30	120
11 CVP	Chinook Sa Unclipped	Fall	30	120
11 CVP	Chinook Sa Unclipped	Fall	30	120
13 CVP	Chinook Sa Unclipped	Fall	30	120
15 CVP	Chinook Sa Unclipped	Fall	30	120
16 CVP	Chinook Sa Unclipped	Fall	30	120
16 CVP	Chinook Sa Unclipped	Fall	30	120
16 CVP	Chinook Sa Unclipped	Fall	30	120
16 CVP	Chinook Sa Unclipped	Fall	30	120
19 CVP	Chinook Sa Unclipped	Fall	30	120
21 SWP	Chinook Sa Unclipped	Fall	30	120
22 CVP	Chinook Sa Unclipped	Fall	30	120
5 CVP	Chinook Sa Unclipped	Fall	30	120
10 CVP	Chinook Sa Unclipped	LateFall	30	75
13 CVP	Chinook Sa Unclipped	LateFall	30	65
19 CVP	Chinook Sa Unclipped	LateFall	30	120
24 CVP	Chinook Sa Unclipped	LateFall	30	60
30 CVP	Chinook Sa Unclipped	LateFall	30	120
6 CVP	Chinook Sa Unclipped	LateFall	30	120
25 CVP	Chinook Sa Unclipped	Winter	30	75
26 CVP	Chinook Sa Unclipped	Winter	60	60
26 CVP	Chinook Sa Unclipped	Winter	60	60
26 CVP	Chinook Sa Unclipped	LateFall	60	60
26 CVP	Chinook Sa Unclipped	Winter	60	60
27 CVP	Chinook Sa Unclipped	Winter		

27 CVP	Chinook Sa Unclipped	Winter		
28 CVP	Chinook Sa Unclipped	Winter	30	120
31 CVP	Chinook Sa Unclipped	Winter	75	75
31 CVP	Chinook Sa Unclipped	Winter	30	120
1 CVP	Chinook Sa Unclipped	Winter	30	120
1 CVP	Chinook Sa Unclipped	Winter	30	120
3 CVP	Chinook Sa Unclipped	Winter	120	120
6 SWP	Chinook Sa Unclipped	Winter	30	120
7 CVP	Chinook Sa Unclipped	Winter	30	120
14 SWP	Chinook Sa Unclipped	Winter		
14 SWP	Chinook Sa Unclipped	Winter		
16 CVP	Chinook Sa Unclipped	Winter	30	120
16 CVP	Chinook Sa Unclipped	Winter	30	120
16 CVP	Chinook Sa Unclipped	Winter	30	85
18 CVP	Chinook Sa Unclipped	Winter	30	120
18 SWP	Chinook Sa Unclipped	Winter	30	120
23 SWP	Chinook Sa Unclipped	Winter	30	120
23 SWP	Chinook Sa Unclipped	Winter	30	120
24 SWP	Chinook Sa Unclipped	Winter	30	120
24 SWP	Chinook Sa Unclipped	Winter	30	120
24 SWP	Chinook Sa Unclipped	Winter	30	120
24 SWP	Chinook Sa Unclipped	Winter	30	120
27 SWP	Chinook Sa Unclipped	Winter	30	120
28 SWP	Chinook Sa Unclipped	Winter	30	120
28 SWP	Chinook Sa Unclipped	Winter	30	120
28 SWP	Chinook Sa Unclipped	Winter		
29 SWP	Chinook Sa Unclipped	Winter	30	120
29 SWP	Chinook Sa Unclipped	Winter	30	60
29 SWP	Chinook Sa Unclipped	Winter	30	60
29 SWP	Chinook Sa Unclipped	Winter	15	60
2 SWP	Chinook Sa Unclipped	Winter	30	120
2 SWP	Chinook Sa Unclipped	Winter	30	120
2 CVP	Chinook Sa Unclipped	Winter	120	120
2 CVP	Chinook Sa Unclipped	Winter	30	120
2 SWP	Chinook Sa Unclipped	Winter	30	60
3 CVP	Chinook Sa Unclipped	Winter	30	120
3 CVP	Chinook Sa Unclipped	Winter	30	120
4 SWP	Chinook Sa Unclipped	Winter	30	120
5 SWP	Chinook Sa Unclipped	Winter	30	60
5 SWP	Chinook Sa Unclipped	Winter	30	120
5 SWP	Chinook Sa Unclipped	Winter	30	60
5 SWP	Chinook Sa Unclipped	Winter	30	60
5 SWP	Chinook Sa Unclipped	Winter	30	60
6 SWP	Chinook Sa Unclipped	Winter	30	120
6 SWP	Chinook Sa Unclipped	Winter	30	120
6 SWP	Chinook Sa Unclipped	Winter		
6 SWP	Chinook Sa Unclipped	Winter		

23 SWP	Chinook Sa Unclipped	Winter	30	120
23 CVP	Chinook Sa Unclipped	Winter	30	120
23 CVP	Chinook Sa Unclipped	Winter	30	120
23 CVP	Chinook Sa Unclipped	Winter	60	90
23 CVP	Chinook Sa Unclipped	Winter	60	90
23 CVP	Chinook Sa Unclipped	Spring	120	120
23 CVP	Chinook Sa Unclipped	Spring	120	120
23 CVP	Chinook Sa Unclipped	Winter	120	120
23 CVP	Chinook Sa Unclipped	Spring	120	120
23 CVP	Chinook Sa Unclipped	Winter	120	120
23 CVP	Chinook Sa Unclipped	Winter	120	120
23 CVP	Chinook Sa Unclipped	Winter	120	120
23 CVP	Chinook Sa Unclipped	Spring	120	120
23 CVP	Chinook Sa Unclipped	Spring	120	120
23 CVP	Chinook Sa Unclipped	Spring	120	120
23 CVP	Chinook Sa Unclipped	Winter	120	120
23 SWP	Chinook Sa Unclipped	Spring	30	120
23 SWP	Chinook Sa Unclipped	Winter	30	120
23 CVP	Chinook Sa Unclipped	Spring	30	120
23 CVP	Chinook Sa Unclipped	Spring	30	120
24 CVP	Chinook Sa Unclipped	Winter	30	120
24 CVP	Chinook Sa Unclipped	Spring	30	120
24 SWP	Chinook Sa Unclipped	Winter	30	120
24 CVP	Chinook Sa Unclipped	Winter	30	120
24 CVP	Chinook Sa Unclipped	Spring	30	120
24 CVP	Chinook Sa Unclipped	Winter	30	120
24 CVP	Chinook Sa Unclipped	Winter	30	120
24 SWP	Chinook Sa Unclipped	Winter	30	120
25 CVP	Chinook Sa Unclipped	Winter	30	120
25 CVP	Chinook Sa Unclipped	Spring	30	120
25 CVP	Chinook Sa Unclipped	Winter	30	120
26 CVP	Chinook Sa Unclipped	Winter	30	120
26 CVP	Chinook Sa Unclipped	Winter	30	120
26 CVP	Chinook Sa Unclipped	Spring	60	120
26 CVP	Chinook Sa Unclipped	Winter	60	120
26 CVP	Chinook Sa Unclipped	Spring	30	120
26 CVP	Chinook Sa Unclipped	Spring	30	120
26 CVP	Chinook Sa Unclipped	Spring	30	120
27 CVP	Chinook Sa Unclipped	Spring	30	120
27 CVP	Chinook Sa Unclipped	Spring	30	120
27 CVP	Chinook Sa Unclipped	Spring	30	120
27 CVP	Chinook Sa Unclipped	Spring	30	120
27 SWP	Chinook Sa Unclipped	Winter		
27 CVP	Chinook Sa Unclipped	Spring	120	120
27 CVP	Chinook Sa Unclipped	Winter	120	120
27 CVP	Chinook Sa Unclipped	Winter	120	120

27 CVP	Chinook Sa Unclipped	Winter	120	120
27 SWP	Chinook Sa Unclipped	Spring	30	120
27 CVP	Chinook Sa Unclipped	Spring	30	120
28 CVP	Chinook Sa Unclipped	Spring	30	120
28 CVP	Chinook Sa Unclipped	Winter	30	120
28 CVP	Chinook Sa Unclipped	Spring	30	120
28 CVP	Chinook Sa Unclipped	Spring	30	120
29 SWP	Chinook Sa Unclipped	Spring	30	60
29 SWP	Chinook Sa Unclipped	Winter	30	120
29 CVP	Chinook Sa Unclipped	Spring	30	120
29 CVP	Chinook Sa Unclipped	Winter	30	120
29 CVP	Chinook Sa Unclipped	Winter	30	90
29 CVP	Chinook Sa Unclipped	Spring	30	120
30 SWP	Chinook Sa Unclipped	Winter	30	120
30 CVP	Chinook Sa Unclipped	Winter	30	120
30 SWP	Chinook Sa Unclipped	Spring	30	120
30 SWP	Chinook Sa Unclipped	Spring	30	120
30 SWP	Chinook Sa Unclipped	Winter	30	120
30 CVP	Chinook Sa Unclipped	Spring	30	120
30 CVP	Chinook Sa Unclipped	Spring	30	120
30 CVP	Chinook Sa Unclipped	Winter	30	120
30 SWP	Chinook Sa Unclipped	Spring	30	120
30 SWP	Chinook Sa Unclipped	Spring	30	120
30 SWP	Chinook Sa Unclipped	Spring	30	120
30 SWP	Chinook Sa Unclipped	Spring	30	120
31 SWP	Chinook Sa Unclipped	Winter	30	120
31 SWP	Chinook Sa Unclipped	Winter	30	120
31 SWP	Chinook Sa Unclipped	Winter	30	120
31 SWP	Chinook Sa Unclipped	Winter	30	120
31 SWP	Chinook Sa Unclipped	Spring	30	120
31 SWP	Chinook Sa Unclipped	Spring	30	120
31 SWP	Chinook Sa Unclipped	Spring	30	120
31 SWP	Chinook Sa Unclipped	Winter	30	120
31 SWP	Chinook Sa Unclipped	Spring	30	120
31 SWP	Chinook Sa Unclipped	Spring	30	120
31 SWP	Chinook Sa Unclipped	Winter	30	120
31 SWP	Chinook Sa Unclipped	Winter	30	120
31 SWP	Chinook Sa Unclipped	Spring	30	120
31 SWP	Chinook Sa Unclipped	Spring	30	120
31 SWP	Chinook Sa Unclipped	Spring	30	120
31 SWP	Chinook Sa Unclipped	Winter	30	120
31 SWP	Chinook Sa Unclipped	Winter	30	120
31 SWP	Chinook Sa Unclipped	Spring	30	120
31 SWP	Chinook Sa Unclipped	Spring	30	120
31 SWP	Chinook Sa Unclipped	Spring	30	120

19 CVP	Chinook Sa Unclipped	Spring	120	120
19 CVP	Chinook Sa Unclipped	Spring	120	120
19 SWP	Chinook Sa Unclipped	Spring	30	120
19 SWP	Chinook Sa Unclipped	Spring	30	120
19 CVP	Chinook Sa Unclipped	Spring	30	120
19 SWP	Chinook Sa Unclipped	Spring	30	60
19 SWP	Chinook Sa Unclipped	Spring	30	60
19 SWP	Chinook Sa Unclipped	Spring	30	60
20 SWP	Chinook Sa Unclipped	Winter	30	120
20 SWP	Chinook Sa Unclipped	Spring	30	120
20 SWP	Chinook Sa Unclipped	Spring	30	120
20 SWP	Chinook Sa Unclipped	Spring	30	120
20 CVP	Chinook Sa Unclipped	Spring	30	120
20 CVP	Chinook Sa Unclipped	Spring	30	120
20 SWP	Chinook Sa Unclipped	Spring	30	120
20 CVP	Chinook Sa Unclipped	Spring	120	120
20 CVP	Chinook Sa Unclipped	Spring	30	120
20 SWP	Chinook Sa Unclipped	Spring	30	120
20 CVP	Chinook Sa Unclipped	Fall	30	120
20 CVP	Chinook Sa Unclipped	Spring	30	120
20 CVP	Chinook Sa Unclipped	Spring	30	120
20 CVP	Chinook Sa Unclipped	Spring	30	120
21 SWP	Chinook Sa Unclipped	Spring	30	60
21 SWP	Chinook Sa Unclipped	Spring	30	60
21 SWP	Chinook Sa Unclipped	Spring	30	60
21 SWP	Chinook Sa Unclipped	Spring	30	120
21 SWP	Chinook Sa Unclipped	Spring	30	120
21 CVP	Chinook Sa Unclipped	Fall	30	120
21 SWP	Chinook Sa Unclipped	Spring	30	120
21 SWP	Chinook Sa Unclipped	Spring	30	120
21 SWP	Chinook Sa Unclipped	Spring	30	120
21 CVP	Chinook Sa Unclipped	Spring	30	120
21 CVP	Chinook Sa Unclipped	Fall	30	120
21 SWP	Chinook Sa Unclipped	Spring	30	120
21 SWP	Chinook Sa Unclipped	Spring	30	120
21 CVP	Chinook Sa Unclipped	Spring	30	120
21 CVP	Chinook Sa Unclipped	Spring	30	120
21 CVP	Chinook Sa Unclipped	Spring	30	120
22 CVP	Chinook Sa Unclipped	Spring	30	120
22 SWP	Chinook Sa Unclipped	Spring	30	120
23 CVP	Chinook Sa Unclipped	Spring	30	120
23 SWP	Chinook Sa Unclipped	Spring	30	120
23 SWP	Chinook Sa Unclipped	Spring	30	60
23 CVP	Chinook Sa Unclipped	Fall	60	60
23 CVP	Chinook Sa Unclipped	Spring	120	120
23 CVP	Chinook Sa Unclipped	Spring	120	120

23 CVP	Chinook Sa Unclipped	Spring	120	120
23 CVP	Chinook Sa Unclipped	Spring	120	120
23 CVP	Chinook Sa Unclipped	Spring		
23 CVP	Chinook Sa Unclipped	Spring	120	120
23 CVP	Chinook Sa Unclipped	Spring	120	120
23 CVP	Chinook Sa Unclipped	Spring	120	120
23 CVP	Chinook Sa Unclipped	Spring	120	120
23 CVP	Chinook Sa Unclipped	Spring	120	120
23 CVP	Chinook Sa Unclipped	Spring	120	120
23 CVP	Chinook Sa Unclipped	Spring	30	120
23 CVP	Chinook Sa Unclipped	Fall	60	120
23 CVP	Chinook Sa Unclipped	Fall	60	120
23 CVP	Chinook Sa Unclipped	Spring	60	120
23 SWP	Chinook Sa Unclipped	Spring	30	60
24 SWP	Chinook Sa Unclipped	Spring	30	120
24 SWP	Chinook Sa Unclipped	Spring	30	120
24 CVP	Chinook Sa Unclipped	Spring	30	120
24 CVP	Chinook Sa Unclipped	Fall	120	120
24 CVP	Chinook Sa Unclipped	Spring	120	120
24 SWP	Chinook Sa Unclipped	Spring	30	60
25 SWP	Chinook Sa Unclipped	Spring	30	120
25 CVP	Chinook Sa Unclipped	Spring	120	120
25 CVP	Chinook Sa Unclipped	Spring	30	120
25 CVP	Chinook Sa Unclipped	Spring	30	120
26 CVP	Chinook Sa Unclipped	Spring	30	120
26 CVP	Chinook Sa Unclipped	Spring	30	120
26 CVP	Chinook Sa Unclipped	Spring	30	120
26 CVP	Chinook Sa Unclipped	Fall	30	120
26 CVP	Chinook Sa Unclipped	Fall	120	120
26 CVP	Chinook Sa Unclipped	Fall	120	120
26 CVP	Chinook Sa Unclipped	Fall	120	120
26 CVP	Chinook Sa Unclipped	Fall	120	120
26 CVP	Chinook Sa Unclipped	Spring	120	120
26 CVP	Chinook Sa Unclipped	Spring	120	120
26 CVP	Chinook Sa Unclipped	Spring	120	120
26 CVP	Chinook Sa Unclipped	Spring	120	120
26 SWP	Chinook Sa Unclipped	Spring	30	60
26 SWP	Chinook Sa Unclipped	Spring	30	60
26 SWP	Chinook Sa Unclipped	Spring	30	60
27 CVP	Chinook Sa Unclipped	Spring	120	120
27 SWP	Chinook Sa Unclipped	Spring	30	120
27 SWP	Chinook Sa Unclipped	Spring	30	120
27 CVP	Chinook Sa Unclipped	Spring	30	120
27 CVP	Chinook Sa Unclipped	Fall	120	120
27 SWP	Chinook Sa Unclipped	Spring	30	60
28 SWP	Chinook Sa Unclipped	Spring	30	60
28 SWP	Chinook Sa Unclipped	Spring	30	120

28 CVP	Chinook Sa Unclipped	Spring	30	120
29 SWP	Chinook Sa Unclipped	Spring	30	120
29 CVP	Chinook Sa Unclipped	Fall	30	120
29 CVP	Chinook Sa Unclipped	Fall	30	120
29 SWP	Chinook Sa Unclipped	Spring	30	60
29 SWP	Chinook Sa Unclipped	Spring	30	60
30 SWP	Chinook Sa Unclipped	Spring	30	60
30 SWP	Chinook Sa Unclipped	Spring	30	120
30 SWP	Chinook Sa Unclipped	Fall	30	60
30 SWP	Chinook Sa Unclipped	Spring	30	60
30 CVP	Chinook Sa Unclipped	Spring	60	120
30 CVP	Chinook Sa Unclipped	Spring	60	120
1 SWP	Chinook Sa Unclipped	Spring		
1 CVP	Chinook Sa Unclipped	Fall	30	120
2 SWP	Chinook Sa Unclipped	Spring	30	60
2 SWP	Chinook Sa Unclipped	Winter	30	60
2 SWP	Chinook Sa Unclipped	Winter	30	60
2 CVP	Chinook Sa Unclipped	Fall	30	120
2 CVP	Chinook Sa Unclipped	Fall	30	120
2 SWP	Chinook Sa Unclipped	Fall	30	60
2 SWP	Chinook Sa Unclipped	Fall	30	60
2 SWP	Chinook Sa Unclipped	Fall	30	60
2 SWP	Chinook Sa Unclipped	Spring	30	60
2 SWP	Chinook Sa Unclipped	Spring	30	60
2 SWP	Chinook Sa Unclipped	Spring	30	60
3 SWP	Chinook Sa Unclipped	Fall	30	60
3 SWP	Chinook Sa Unclipped	Spring	30	60
3 CVP	Chinook Sa Unclipped	Spring	30	120
4 CVP	Chinook Sa Unclipped	Fall	30	120
4 CVP	Chinook Sa Unclipped	Spring	30	120
4 SWP	Chinook Sa Unclipped	Fall	30	60
4 SWP	Chinook Sa Unclipped	Spring	30	60
4 CVP	Chinook Sa Unclipped	Fall	30	90
4 CVP	Chinook Sa Unclipped	Spring	30	90
4 CVP	Chinook Sa Unclipped	Fall	30	120
4 SWP	Chinook Sa Unclipped	Fall	30	60
5 SWP	Chinook Sa Unclipped	Fall	30	120
5 SWP	Chinook Sa Unclipped	Spring	30	120
6 SWP	Chinook Sa Unclipped	Fall	30	120
6 SWP	Chinook Sa Unclipped	Spring	30	120
6 SWP	Chinook Sa Unclipped	Fall	30	120
6 SWP	Chinook Sa Unclipped	Fall	30	120
6 SWP	Chinook Sa Unclipped	Fall	30	120
6 SWP	Chinook Sa Unclipped	Fall	30	120
6 SWP	Chinook Sa Unclipped	Spring	30	120
6 SWP	Chinook Sa Unclipped	Spring	30	120
6 SWP	Chinook Sa Unclipped	Fall	10	120

6 SWP	Chinook Sa Unclipped	Spring	10	120
7 CVP	Chinook Sa Unclipped	Spring	30	120
7 CVP	Chinook Sa Unclipped	Spring	30	120
7 SWP	Chinook Sa Unclipped	Fall	30	120
7 SWP	Chinook Sa Unclipped	Fall	30	120
7 CVP	Chinook Sa Unclipped	Fall	30	120
7 SWP	Chinook Sa Unclipped	Fall	30	60
7 SWP	Chinook Sa Unclipped	Fall	30	60
8 CVP	Chinook Sa Unclipped	Fall	30	120
9 CVP	Chinook Sa Unclipped	Fall	30	90
9 CVP	Chinook Sa Unclipped	Fall	30	90
9 CVP	Chinook Sa Unclipped	Fall	30	120
9 SWP	Chinook Sa Unclipped	Fall	30	60
9 SWP	Chinook Sa Unclipped	Fall	30	60
9 SWP	Chinook Sa Unclipped	Fall	30	60
10 SWP	Chinook Sa Unclipped	Fall	30	120
10 CVP	Chinook Sa Unclipped	Fall	30	120
10 CVP	Chinook Sa Unclipped	Fall	30	120
10 SWP	Chinook Sa Unclipped	Spring	30	120
10 CVP	Chinook Sa Unclipped	Fall	30	120
10 SWP	Chinook Sa Unclipped	Fall	30	60
10 SWP	Chinook Sa Unclipped	Fall	30	60
11 SWP	Chinook Sa Unclipped	Fall	30	120
11 SWP	Chinook Sa Unclipped	Fall	30	120
11 SWP	Chinook Sa Unclipped	Spring	30	120
11 CVP	Chinook Sa Unclipped	Fall	30	120
11 SWP	Chinook Sa Unclipped	Fall	30	120
11 CVP	Chinook Sa Unclipped	Fall	30	120
13 CVP	Chinook Sa Unclipped	Spring	30	120
13 CVP	Chinook Sa Unclipped	Fall	30	120
13 SWP	Chinook Sa Unclipped	Fall	30	120
13 SWP	Chinook Sa Unclipped	Fall	30	120
13 SWP	Chinook Sa Unclipped	Fall	30	120
13 SWP	Chinook Sa Unclipped	Fall	30	120
13 SWP	Chinook Sa Unclipped	Fall	30	120
13 SWP	Chinook Sa Unclipped	Fall	30	120
13 SWP	Chinook Sa Unclipped	Fall	30	120
13 SWP	Chinook Sa Unclipped	Fall	20	120
13 SWP	Chinook Sa Unclipped	Fall	20	120
13 SWP	Chinook Sa Unclipped	Fall	20	120
14 CVP	Chinook Sa Unclipped	Fall	30	120
14 SWP	Chinook Sa Unclipped	Fall	30	120
14 SWP	Chinook Sa Unclipped	Fall	10	60
14 SWP	Chinook Sa Unclipped	Fall	30	60
14 CVP	Chinook Sa Unclipped	Spring	30	120
14 CVP	Chinook Sa Unclipped	Fall	30	120

18 CVP	Chinook Sa Unclipped	Fall	30	120
18 CVP	Chinook Sa Unclipped	Spring	30	120
19 CVP	Chinook Sa Unclipped	Fall	30	120
19 CVP	Chinook Sa Unclipped	Fall	30	120
19 SWP	Chinook Sa Unclipped	Fall	30	120
19 SWP	Chinook Sa Unclipped	Fall	30	120
19 SWP	Chinook Sa Unclipped	Fall	30	120
20 SWP	Chinook Sa Unclipped	Fall	5	120
20 SWP	Chinook Sa Unclipped	Fall	30	120
20 SWP	Chinook Sa Unclipped	Fall	30	120
20 SWP	Chinook Sa Unclipped	Fall	30	120
20 SWP	Chinook Sa Unclipped	Fall	30	120
20 SWP	Chinook Sa Unclipped	Fall	30	60
20 SWP	Chinook Sa Unclipped	Fall	30	60
20 SWP	Chinook Sa Unclipped	Fall	30	60
20 SWP	Chinook Sa Unclipped	Fall	30	60
21 SWP	Chinook Sa Unclipped	Fall	30	120
22 SWP	Chinook Sa Unclipped	Fall	5	120
22 SWP	Chinook Sa Unclipped	Fall	5	120
22 SWP	Chinook Sa Unclipped	Winter	30	120
22 SWP	Chinook Sa Unclipped	Fall	30	60
22 SWP	Chinook Sa Unclipped	Fall	20	120
22 SWP	Chinook Sa Unclipped	Fall	5	120
23 CVP	Chinook Sa Unclipped	Fall	30	120
23 CVP	Chinook Sa Unclipped	Fall	30	120
24 SWP	Chinook Sa Unclipped	Fall	30	60
26 CVP	Chinook Sa Unclipped	Fall	30	90
26 CVP	Chinook Sa Unclipped	Fall	30	120
28 CVP	Chinook Sa Unclipped	Fall	30	120
29 SWP	Chinook Sa Unclipped	Fall	20	60
29 SWP	Chinook Sa Unclipped	Fall	5	120
29 CVP	Chinook Sa Unclipped	Fall	30	120
29 SWP	Chinook Sa Unclipped	Winter	30	120
29 SWP	Chinook Sa Unclipped	Fall	20	120
29 SWP	Chinook Sa Unclipped	Fall	5	60
30 SWP	Chinook Sa Unclipped	Fall	5	120
2 CVP	Chinook Sa Unclipped	Fall	30	120
2 CVP	Chinook Sa Unclipped	Fall	30	120
2 CVP	Chinook Sa Unclipped	Fall	30	120
2 CVP	Chinook Sa Unclipped	Fall	30	120
2 CVP	Chinook Sa Unclipped	Fall	30	120
5 CVP	Chinook Sa Unclipped	Fall	30	120
6 CVP	Chinook Sa Unclipped	Fall	30	120
6 SWP	Chinook Sa Unclipped	Fall	20	60
7 CVP	Chinook Sa Unclipped	Fall	30	120
7 CVP	Chinook Sa Unclipped	Fall	30	120
7 CVP	Chinook Sa Unclipped	Fall	30	120

8 SWP	Chinook Sa Unclipped	Fall	15	60
8 SWP	Chinook Sa Unclipped	Fall	15	60
8 SWP	Chinook Sa Unclipped	Fall	30	120
8 CVP	Chinook Sa Unclipped	Fall	30	120
8 CVP	Chinook Sa Unclipped	Fall	30	120
8 CVP	Chinook Sa Unclipped	Fall	30	120
8 CVP	Chinook Sa Unclipped	Fall	30	120
8 CVP	Chinook Sa Unclipped	Fall	30	120
8 CVP	Chinook Sa Unclipped	Fall	30	120
8 CVP	Chinook Sa Unclipped	Fall	30	120
8 CVP	Chinook Sa Unclipped	Fall	30	120
8 CVP	Chinook Sa Unclipped	Fall	30	120
8 CVP	Chinook Sa Unclipped	Fall	30	120
8 CVP	Chinook Sa Unclipped	Fall	30	120
8 CVP	Chinook Sa Unclipped	Fall	30	120
8 CVP	Chinook Sa Unclipped	Fall	30	120
8 CVP	Chinook Sa Unclipped	Fall	30	120
8 CVP	Chinook Sa Unclipped	Fall	30	120
8 CVP	Chinook Sa Unclipped	Fall	30	120
8 CVP	Chinook Sa Unclipped	Fall	30	120
8 CVP	Chinook Sa Unclipped	Spring	30	120
8 CVP	Chinook Sa Unclipped	Fall	30	120
8 CVP	Chinook Sa Unclipped	Fall	30	120
8 CVP	Chinook Sa Unclipped	Fall	30	120
9 SWP	Chinook Sa Unclipped	Fall	10	60
9 CVP	Chinook Sa Unclipped	Fall	30	120
9 CVP	Chinook Sa Unclipped	Fall	30	120
9 CVP	Chinook Sa Unclipped	Fall	30	120
9 CVP	Chinook Sa Unclipped	Fall	30	120
9 CVP	Chinook Sa Unclipped	Fall	30	120
10 SWP	Chinook Sa Unclipped	Fall	5	60
10 CVP	Chinook Sa Unclipped	Fall	30	120
10 CVP	Chinook Sa Unclipped	Fall	30	120
10 CVP	Chinook Sa Unclipped	Fall	30	120
11 SWP	Chinook Sa Unclipped	Fall	10	120
11 CVP	Chinook Sa Unclipped	Fall	30	120
12 SWP	Chinook Sa Unclipped	Fall	30	60
13 CVP	Chinook Sa Unclipped	Fall	30	120
20 CVP	Chinook Sa Unclipped	Fall	30	120
21 CVP	Chinook Sa Unclipped	Fall	30	120
22 CVP	Chinook Sa Unclipped	Fall	30	120
22 CVP	Chinook Sa Unclipped	Fall	30	120
26 CVP	Chinook Sa Unclipped	Fall	30	120
27 SWP	Chinook Sa Unclipped	Fall	30	120
27 SWP	Chinook Sa Unclipped	Fall	20	60
28 SWP	Chinook Sa Unclipped	Fall	30	60
3 CVP	Chinook Sa Unclipped	Fall	30	120
17 CVP	Chinook Sa Unclipped	Fall	30	120

3 SWP	Chinook Sa Unclipped	LateFall	30	120
3 SWP	Chinook Sa Unclipped	LateFall	30	120
3 SWP	Chinook Sa Unclipped	LateFall	30	60
4 CVP	Chinook Sa Unclipped	Winter	30	120
4 SWP	Chinook Sa Unclipped	LateFall	30	120
4 SWP	Chinook Sa Unclipped	Fall	30	120
4 CVP	Chinook Sa Unclipped	LateFall	30	120
4 CVP	Chinook Sa Unclipped	Fall	30	120
4 SWP	Chinook Sa Unclipped	LateFall	30	120
4 SWP	Chinook Sa Unclipped	LateFall		
4 SWP	Chinook Sa Unclipped	LateFall	30	120
4 SWP	Chinook Sa Unclipped	Winter	30	120
6 CVP	Chinook Sa Unclipped	LateFall	85	85
6 CVP	Chinook Sa Unclipped	LateFall	85	85
6 CVP	Chinook Sa Unclipped	Fall	85	85
12 SWP	Chinook Sa Unclipped	LateFall	30	120
12 SWP	Chinook Sa Unclipped	Fall	20	120
13 CVP	Chinook Sa Unclipped	Winter	30	120
13 CVP	Chinook Sa Unclipped	LateFall	30	120
13 SWP	Chinook Sa Unclipped	LateFall	20	60
15 SWP	Chinook Sa Unclipped	Winter	30	120
15 SWP	Chinook Sa Unclipped	LateFall	30	120
15 SWP	Chinook Sa Unclipped	LateFall	30	120
15 SWP	Chinook Sa Unclipped	LateFall	20	60
16 SWP	Chinook Sa Unclipped	Winter	20	120
16 SWP	Chinook Sa Unclipped	Winter	20	120
17 CVP	Chinook Sa Unclipped	LateFall	30	120
17 CVP	Chinook Sa Unclipped	LateFall	30	120
17 SWP	Chinook Sa Unclipped	Winter	30	120
17 CVP	Chinook Sa Unclipped	Winter	30	120
18 SWP	Chinook Sa Unclipped	LateFall	10	120
18 CVP	Chinook Sa Unclipped	Winter	30	120
18 CVP	Chinook Sa Unclipped	Winter	30	120
18 CVP	Chinook Sa Unclipped	LateFall	120	120
18 CVP	Chinook Sa Unclipped	LateFall	120	120
18 CVP	Chinook Sa Unclipped	LateFall	30	120
18 SWP	Chinook Sa Unclipped	LateFall	30	120
18 SWP	Chinook Sa Unclipped	Winter	10	120
18 CVP	Chinook Sa Unclipped	LateFall	30	120
19 SWP	Chinook Sa Unclipped	Winter	10	120
19 CVP	Chinook Sa Unclipped	Fall	30	120
19 SWP	Chinook Sa Unclipped	Winter	30	60
2 CVP	Chinook Sa Unclipped	Winter	30	120
17 SWP	Chinook Sa Unclipped	Winter	30	120
18 SWP	Chinook Sa Unclipped	Winter	30	120
22 SWP	Chinook Sa Unclipped	Winter	30	60
23 SWP	Chinook Sa Unclipped	Winter	30	120

6 CVP	Chinook Sa Unclipped	Winter	30	75
7 CVP	Chinook Sa Unclipped	Winter	30	60
8 CVP	Chinook Sa Unclipped	Winter	30	120
13 CVP	Chinook Sa Unclipped	Fall	30	90
13 CVP	Chinook Sa Unclipped	Fall	30	120
21 CVP	Chinook Sa Unclipped	Fall	30	75
25 SWP	Chinook Sa Unclipped	Fall	30	60
25 SWP	Chinook Sa Unclipped	Fall	30	120
5 CVP	Chinook Sa Unclipped	Winter	30	120
5 CVP	Chinook Sa Unclipped	Winter	30	120
5 CVP	Chinook Sa Unclipped	Winter	30	120
5 CVP	Chinook Sa Unclipped	Winter	30	120
6 SWP	Chinook Sa Unclipped	Winter	30	60
7 CVP	Chinook Sa Unclipped	Winter	30	120
7 SWP	Chinook Sa Unclipped	Winter	30	60
7 SWP	Chinook Sa Unclipped	Winter	30	120
7 SWP	Chinook Sa Unclipped	Winter	30	120
9 CVP	Chinook Sa Unclipped	Winter	30	120
9 SWP	Chinook Sa Unclipped	Fall	30	120
9 SWP	Chinook Sa Unclipped	Winter	30	120
9 SWP	Chinook Sa Unclipped	Winter	30	120
9 SWP	Chinook Sa Unclipped	Winter	30	120
9 CVP	Chinook Sa Unclipped	Winter	30	120
9 CVP	Chinook Sa Unclipped	Winter	30	120
9 CVP	Chinook Sa Unclipped	Winter	30	120
10 SWP	Chinook Sa Unclipped	Winter	30	120
10 SWP	Chinook Sa Unclipped	Winter	30	120
10 SWP	Chinook Sa Unclipped	Winter	30	120
10 CVP	Chinook Sa Unclipped	Winter	30	120
11 SWP	Chinook Sa Unclipped	Fall	30	60
12 SWP	Chinook Sa Unclipped	Winter	30	60
13 SWP	Chinook Sa Unclipped	Winter	30	120
14 CVP	Chinook Sa Unclipped	Winter	30	120
15 CVP	Chinook Sa Unclipped	Winter	30	120
17 CVP	Chinook Sa Unclipped	Spring	30	120
18 CVP	Chinook Sa Unclipped	Fall	30	120
19 SWP	Chinook Sa Unclipped	Winter	30	60
19 SWP	Chinook Sa Unclipped	Winter	30	60
20 SWP	Chinook Sa Unclipped	Fall	30	120
20 SWP	Chinook Sa Unclipped	Winter	30	120
21 CVP	Chinook Sa Unclipped	Winter	30	120
21 SWP	Chinook Sa Unclipped	Winter	30	60
21 CVP	Chinook Sa Unclipped	Winter	30	120
21 CVP	Chinook Sa Unclipped	Winter	30	120
21 CVP	Chinook Sa Unclipped	Spring	30	120
21 CVP	Chinook Sa Unclipped	Winter	30	120
22 CVP	Chinook Sa Unclipped	Winter	30	120

22 SWP	Chinook Sa Unclipped	Fall	30	120
22 CVP	Chinook Sa Unclipped	Spring	30	120
22 CVP	Chinook Sa Unclipped	Spring	30	120
22 CVP	Chinook Sa Unclipped	Fall	30	120
22 CVP	Chinook Sa Unclipped	Winter	30	120
23 CVP	Chinook Sa Unclipped	Spring	30	120
23 CVP	Chinook Sa Unclipped	Spring	30	120
23 SWP	Chinook Sa Unclipped	Spring	30	60
23 SWP	Chinook Sa Unclipped	Winter	30	60
24 CVP	Chinook Sa Unclipped	Spring	30	120
24 SWP	Chinook Sa Unclipped	Fall	30	120
24 SWP	Chinook Sa Unclipped	Spring	30	120
24 SWP	Chinook Sa Unclipped	Fall	30	120
24 CVP	Chinook Sa Unclipped	Fall	30	120
24 CVP	Chinook Sa Unclipped	Spring	30	120
24 CVP	Chinook Sa Unclipped	Spring	30	120
24 CVP	Chinook Sa Unclipped	Winter	30	120
24 SWP	Chinook Sa Unclipped	Fall	30	120
24 CVP	Chinook Sa Unclipped	Spring	30	120
24 CVP	Chinook Sa Unclipped	Winter	30	120
24 CVP	Chinook Sa Unclipped	Spring	30	120
25 CVP	Chinook Sa Unclipped	Fall	30	120
25 SWP	Chinook Sa Unclipped	Spring	30	60
25 SWP	Chinook Sa Unclipped	Spring	30	60
25 SWP	Chinook Sa Unclipped	Winter	30	120
25 SWP	Chinook Sa Unclipped	Winter	30	120
25 CVP	Chinook Sa Unclipped	Winter	30	120
25 CVP	Chinook Sa Unclipped	Winter	30	120
26 SWP	Chinook Sa Unclipped	Winter	30	120
26 CVP	Chinook Sa Unclipped	Spring	30	120
26 CVP	Chinook Sa Unclipped	Spring	30	120
26 CVP	Chinook Sa Unclipped	Fall	30	90
27 SWP	Chinook Sa Unclipped	Spring	30	120
27 SWP	Chinook Sa Unclipped	Spring	30	120
27 CVP	Chinook Sa Unclipped	Spring	30	120
27 CVP	Chinook Sa Unclipped	Spring	30	120
27 CVP	Chinook Sa Unclipped	Winter	30	120
27 SWP	Chinook Sa Unclipped	Spring	30	60
27 SWP	Chinook Sa Unclipped	Spring	30	60
27 SWP	Chinook Sa Unclipped	Spring	30	60
27 SWP	Chinook Sa Unclipped	Spring	30	60
28 CVP	Chinook Sa Unclipped	Spring	30	120
28 SWP	Chinook Sa Unclipped	Spring	30	120
28 SWP	Chinook Sa Unclipped	Winter	30	120
28 SWP	Chinook Sa Unclipped	Winter	30	60
28 CVP	Chinook Sa Unclipped	Fall	30	90
28 CVP	Chinook Sa Unclipped	Fall	30	90

29 SWP	Chinook Sa Unclipped	Spring	30	120
29 SWP	Chinook Sa Unclipped	Spring	30	120
29 SWP	Chinook Sa Unclipped	Spring	30	120
29 SWP	Chinook Sa Unclipped	Winter	30	60
30 CVP	Chinook Sa Unclipped	Spring	30	120
30 SWP	Chinook Sa Unclipped	Spring	30	60
30 SWP	Chinook Sa Unclipped	Spring	30	60
30 SWP	Chinook Sa Unclipped	Spring	30	60
30 SWP	Chinook Sa Unclipped	Spring	30	120
30 SWP	Chinook Sa Unclipped	Spring	30	120
31 CVP	Chinook Sa Unclipped	Spring	30	120
31 SWP	Chinook Sa Unclipped	Spring	30	120
31 SWP	Chinook Sa Unclipped	Spring	30	120
1 CVP	Chinook Sa Unclipped	Fall	30	120
1 CVP	Chinook Sa Unclipped	Spring	30	120
1 CVP	Chinook Sa Unclipped	Winter	30	120
2 SWP	Chinook Sa Unclipped	Fall		
2 SWP	Chinook Sa Unclipped	Fall		
2 SWP	Chinook Sa Unclipped	Fall		
2 SWP	Chinook Sa Unclipped	Fall		
2 SWP	Chinook Sa Unclipped	Spring		
2 SWP	Chinook Sa Unclipped	Spring		
2 SWP	Chinook Sa Unclipped	Spring		
2 SWP	Chinook Sa Unclipped	Spring		
3 SWP	Chinook Sa Unclipped	Spring	30	120
3 SWP	Chinook Sa Unclipped	Spring	30	120
4 SWP	Chinook Sa Unclipped	Spring	30	120
4 SWP	Chinook Sa Unclipped	Fall	30	120
4 SWP	Chinook Sa Unclipped	Spring	30	60
4 SWP	Chinook Sa Unclipped	Spring	30	60
4 SWP	Chinook Sa Unclipped	Spring	30	60
5 SWP	Chinook Sa Unclipped	Spring	30	120
5 SWP	Chinook Sa Unclipped	Spring	30	120
5 SWP	Chinook Sa Unclipped	Spring	30	60
6 SWP	Chinook Sa Unclipped	Spring	30	120
6 SWP	Chinook Sa Unclipped	Spring	30	120
6 SWP	Chinook Sa Unclipped	Spring	30	120
6 SWP	Chinook Sa Unclipped	Winter	30	120
6 SWP	Chinook Sa Unclipped	Fall	30	60
7 SWP	Chinook Sa Unclipped	Fall	30	120
7 SWP	Chinook Sa Unclipped	Spring	30	120
7 SWP	Chinook Sa Unclipped	Spring	30	120
7 SWP	Chinook Sa Unclipped	Spring	30	120
7 SWP	Chinook Sa Unclipped	Fall	30	120
7 SWP	Chinook Sa Unclipped	Spring	30	60
7 SWP	Chinook Sa Unclipped	Spring	30	60
7 SWP	Chinook Sa Unclipped	Spring	30	60

8 SWP	Chinook Sa Unclipped	Fall	30	120
8 SWP	Chinook Sa Unclipped	Spring	30	120
8 SWP	Chinook Sa Unclipped	Fall	30	120
8 SWP	Chinook Sa Unclipped	Fall	30	120
8 SWP	Chinook Sa Unclipped	Spring	30	120
8 SWP	Chinook Sa Unclipped	Spring	30	120
8 SWP	Chinook Sa Unclipped	Spring	30	120
8 SWP	Chinook Sa Unclipped	Spring	30	120
8 SWP	Chinook Sa Unclipped	Fall	30	120
8 SWP	Chinook Sa Unclipped	Fall	30	120
8 SWP	Chinook Sa Unclipped	Fall	30	120
8 SWP	Chinook Sa Unclipped	Fall	30	120
8 SWP	Chinook Sa Unclipped	Spring	30	120
8 SWP	Chinook Sa Unclipped	Fall	30	60
8 SWP	Chinook Sa Unclipped	Fall	30	60
8 SWP	Chinook Sa Unclipped	Fall	30	60
8 SWP	Chinook Sa Unclipped	Fall	30	60
8 SWP	Chinook Sa Unclipped	Spring	30	60
8 SWP	Chinook Sa Unclipped	Spring	30	60
9 SWP	Chinook Sa Unclipped	Fall	30	60
9 SWP	Chinook Sa Unclipped	Spring	30	60
10 SWP	Chinook Sa Unclipped	Spring	30	120
10 SWP	Chinook Sa Unclipped	Spring	30	120
10 SWP	Chinook Sa Unclipped	Spring	30	120
10 SWP	Chinook Sa Unclipped	Fall	30	120
10 SWP	Chinook Sa Unclipped	Spring	30	120
10 SWP	Chinook Sa Unclipped	Spring	30	120
10 SWP	Chinook Sa Unclipped	Spring	30	120
10 SWP	Chinook Sa Unclipped	Spring	30	120
10 SWP	Chinook Sa Unclipped	Fall	30	120
10 SWP	Chinook Sa Unclipped	Fall	30	120
11 SWP	Chinook Sa Unclipped	Spring	30	120
11 SWP	Chinook Sa Unclipped	Spring	30	120
12 SWP	Chinook Sa Unclipped	Spring	30	120
12 SWP	Chinook Sa Unclipped	Fall	30	120
14 SWP	Chinook Sa Unclipped	Spring	30	120
14 SWP	Chinook Sa Unclipped	Spring	30	120
15 CVP	Chinook Sa Unclipped	Spring	30	120
15 CVP	Chinook Sa Unclipped	Spring	30	120
15 CVP	Chinook Sa Unclipped	Spring	30	120
15 CVP	Chinook Sa Unclipped	Spring	30	120
15 CVP	Chinook Sa Unclipped	Spring	30	120
15 SWP	Chinook Sa Unclipped	Fall	30	120
15 SWP	Chinook Sa Unclipped	Spring	30	120
15 CVP	Chinook Sa Unclipped	Fall	30	120
15 CVP	Chinook Sa Unclipped	Fall	30	120
15 CVP	Chinook Sa Unclipped	Fall	30	120
15 SWP	Chinook Sa Unclipped	Fall	30	120

15 SWP	Chinook Sa Unclipped	Fall	30	120
15 CVP	Chinook Sa Unclipped	Fall	30	120
15 CVP	Chinook Sa Unclipped	Fall	30	120
16 CVP	Chinook Sa Unclipped	Fall	30	120
16 CVP	Chinook Sa Unclipped	Fall	30	120
16 CVP	Chinook Sa Unclipped	Fall	30	120
16 SWP	Chinook Sa Unclipped	Fall	30	120
16 CVP	Chinook Sa Unclipped	Fall	30	120
16 CVP	Chinook Sa Unclipped	Spring	30	120
16 CVP	Chinook Sa Unclipped	Fall	30	120
16 CVP	Chinook Sa Unclipped	Fall	30	120
16 CVP	Chinook Sa Unclipped	Fall	30	120
16 CVP	Chinook Sa Unclipped	Fall	30	120
16 CVP	Chinook Sa Unclipped	Fall	30	120
16 SWP	Chinook Sa Unclipped	Fall		
16 SWP	Chinook Sa Unclipped	Fall		
16 SWP	Chinook Sa Unclipped	Spring		
16 CVP	Chinook Sa Unclipped	Fall	30	120
16 CVP	Chinook Sa Unclipped	Fall	30	120
16 CVP	Chinook Sa Unclipped	Fall	30	120
16 CVP	Chinook Sa Unclipped	Fall	30	120
17 SWP	Chinook Sa Unclipped	Fall	30	120
17 CVP	Chinook Sa Unclipped	Fall	30	120
17 SWP	Chinook Sa Unclipped	Spring	30	120
17 CVP	Chinook Sa Unclipped	Fall	30	120
17 CVP	Chinook Sa Unclipped	Fall	30	120
17 CVP	Chinook Sa Unclipped	Fall	30	120
17 CVP	Chinook Sa Unclipped	Fall	30	120
17 CVP	Chinook Sa Unclipped	Fall	30	120
17 CVP	Chinook Sa Unclipped	Fall	30	120
17 CVP	Chinook Sa Unclipped	Fall	30	120
17 CVP	Chinook Sa Unclipped	Fall	30	120
17 CVP	Chinook Sa Unclipped	Fall	30	120
17 CVP	Chinook Sa Unclipped	Fall	30	120
17 SWP	Chinook Sa Unclipped	Spring	30	120
18 CVP	Chinook Sa Unclipped	Fall	30	120
18 CVP	Chinook Sa Unclipped	Fall	30	120
18 CVP	Chinook Sa Unclipped	Fall	30	120
18 CVP	Chinook Sa Unclipped	Spring	30	120
18 CVP	Chinook Sa Unclipped	Fall	30	120
18 CVP	Chinook Sa Unclipped	Spring	30	120
18 SWP	Chinook Sa Unclipped	Fall	30	120
18 CVP	Chinook Sa Unclipped	Fall	30	120
19 CVP	Chinook Sa Unclipped	Fall	30	120
19 CVP	Chinook Sa Unclipped	Fall	30	120
19 CVP	Chinook Sa Unclipped	Fall	30	120
19 CVP	Chinook Sa Unclipped	Spring	30	120

1 SWP	Chinook Sa Unclipped	Fall	10	120
1 SWP	Chinook Sa Unclipped	Fall	10	120
1 SWP	Chinook Sa Unclipped	Fall	10	120
1 SWP	Chinook Sa Unclipped	Spring	10	120
1 SWP	Chinook Sa Unclipped	Fall	10	120
1 SWP	Chinook Sa Unclipped	Fall	10	120
1 SWP	Chinook Sa Unclipped	Fall	10	120
1 SWP	Chinook Sa Unclipped	Fall	10	120
1 CVP	Chinook Sa Unclipped	Fall	30	120
1 SWP	Chinook Sa Unclipped	Fall	20	60
1 SWP	Chinook Sa Unclipped	Fall	20	60
1 SWP	Chinook Sa Unclipped	Fall	30	60
1 CVP	Chinook Sa Unclipped	Spring	30	120
1 SWP	Chinook Sa Unclipped	Fall	30	60
1 SWP	Chinook Sa Unclipped	Fall	30	60
1 SWP	Chinook Sa Unclipped	Spring	30	60
1 SWP	Chinook Sa Unclipped	Spring	30	60
1 SWP	Chinook Sa Unclipped	Spring	30	60
1 CVP	Chinook Sa Unclipped	Fall	30	90
1 CVP	Chinook Sa Unclipped	Fall	30	90
1 SWP	Chinook Sa Unclipped	Fall	30	120
1 SWP	Chinook Sa Unclipped	Fall	30	120
1 SWP	Chinook Sa Unclipped	Fall	30	120
1 SWP	Chinook Sa Unclipped	Fall	30	120
1 SWP	Chinook Sa Unclipped	Fall	30	120
1 SWP	Chinook Sa Unclipped	Fall	30	120
1 SWP	Chinook Sa Unclipped	Fall	30	120
1 SWP	Chinook Sa Unclipped	Fall	30	120
1 SWP	Chinook Sa Unclipped	Fall	30	120
1 SWP	Chinook Sa Unclipped	Spring	30	120
1 SWP	Chinook Sa Unclipped	Spring	30	120
1 SWP	Chinook Sa Unclipped	Spring	30	120
1 SWP	Chinook Sa Unclipped	Fall	30	120
1 SWP	Chinook Sa Unclipped	Fall	30	120
1 SWP	Chinook Sa Unclipped	Fall	30	120
1 SWP	Chinook Sa Unclipped	Spring	30	120
2 CVP	Chinook Sa Unclipped	Fall	30	120
2 CVP	Chinook Sa Unclipped	Fall	30	120
2 CVP	Chinook Sa Unclipped	Fall	30	120
2 CVP	Chinook Sa Unclipped	Spring	30	120
2 SWP	Chinook Sa Unclipped	Spring	30	120
2 SWP	Chinook Sa Unclipped	Fall	30	120
2 SWP	Chinook Sa Unclipped	Spring	30	120
2 SWP	Chinook Sa Unclipped	Fall	30	60
2 SWP	Chinook Sa Unclipped	Fall	30	60
2 SWP	Chinook Sa Unclipped	Fall	30	60

4 CVP	Chinook Sa Unclipped	Fall	30	120
4 CVP	Chinook Sa Unclipped	Fall	30	120
4 CVP	Chinook Sa Unclipped	Fall	30	120
4 CVP	Chinook Sa Unclipped	Fall	30	120
4 CVP	Chinook Sa Unclipped	Fall	30	120
4 SWP	Chinook Sa Unclipped	Fall	30	60
4 SWP	Chinook Sa Unclipped	Fall	30	60
4 SWP	Chinook Sa Unclipped	Spring	30	60
5 SWP	Chinook Sa Unclipped	Fall	30	60
5 CVP	Chinook Sa Unclipped	Fall	30	120
5 CVP	Chinook Sa Unclipped	Fall	30	120
5 CVP	Chinook Sa Unclipped	Fall	30	120
5 SWP	Chinook Sa Unclipped	Fall	30	120
5 SWP	Chinook Sa Unclipped	Fall	30	60
5 SWP	Chinook Sa Unclipped	Fall	30	60
5 SWP	Chinook Sa Unclipped	Fall	30	60
5 CVP	Chinook Sa Unclipped	Fall	30	120
5 CVP	Chinook Sa Unclipped	Fall	30	120
5 CVP	Chinook Sa Unclipped	Fall	30	120
6 CVP	Chinook Sa Unclipped	Fall	30	120
6 CVP	Chinook Sa Unclipped	Fall	30	120
6 CVP	Chinook Sa Unclipped	Fall	30	120
6 SWP	Chinook Sa Unclipped	Fall	30	120
6 CVP	Chinook Sa Unclipped	Fall	30	120
6 CVP	Chinook Sa Unclipped	Fall	30	120
6 CVP	Chinook Sa Unclipped	Fall	30	120
6 CVP	Chinook Sa Unclipped	Fall	30	120
6 CVP	Chinook Sa Unclipped	Fall	30	120
6 CVP	Chinook Sa Unclipped	Fall	30	120
6 CVP	Chinook Sa Unclipped	Fall	30	120
6 CVP	Chinook Sa Unclipped	Fall	30	120
6 CVP	Chinook Sa Unclipped	Fall	30	120
6 CVP	Chinook Sa Unclipped	Spring	30	120
6 CVP	Chinook Sa Unclipped	Fall	30	120
7 CVP	Chinook Sa Unclipped	Fall	30	120
7 CVP	Chinook Sa Unclipped	Fall	30	120
7 CVP	Chinook Sa Unclipped	Fall	30	120
7 CVP	Chinook Sa Unclipped	Spring	30	120
7 CVP	Chinook Sa Unclipped	Fall	30	120
8 CVP	Chinook Sa Unclipped	Fall	30	120
8 CVP	Chinook Sa Unclipped	Fall	30	120
8 CVP	Chinook Sa Unclipped	Fall	30	120
8 CVP	Chinook Sa Unclipped	Spring	30	120
8 CVP	Chinook Sa Unclipped	Spring	30	120
8 CVP	Chinook Sa Unclipped	Fall	30	80
8 CVP	Chinook Sa Unclipped	Fall	30	120
8 CVP	Chinook Sa Unclipped	Fall	30	120
8 CVP	Chinook Sa Unclipped	Fall	30	120

24 CVP	Chinook Sa Unclipped	Fall	30	120
24 CVP	Chinook Sa Unclipped	Fall	30	120
24 CVP	Chinook Sa Unclipped	Fall	30	120
24 SWP	Chinook Sa Unclipped	Fall	30	120
24 CVP	Chinook Sa Unclipped	Fall	30	120
24 CVP	Chinook Sa Unclipped	Fall	30	120
24 CVP	Chinook Sa Unclipped	Fall	30	120
24 SWP	Chinook Sa Unclipped	Fall	30	120
24 SWP	Chinook Sa Unclipped	Fall	30	120
24 CVP	Chinook Sa Unclipped	Fall	30	120
24 SWP	Chinook Sa Unclipped	Fall	30	120
24 SWP	Chinook Sa Unclipped	Fall	30	120
24 SWP	Chinook Sa Unclipped	Fall	30	120
24 SWP	Chinook Sa Unclipped	Fall	30	120
25 CVP	Chinook Sa Unclipped	Fall	30	120
25 CVP	Chinook Sa Unclipped	Fall	30	120
25 CVP	Chinook Sa Unclipped	Fall	30	120
25 CVP	Chinook Sa Unclipped	Fall	30	120
25 CVP	Chinook Sa Unclipped	Fall	30	120
25 SWP	Chinook Sa Unclipped	Fall	30	60
25 SWP	Chinook Sa Unclipped	Fall	30	60
25 SWP	Chinook Sa Unclipped	Fall	30	120
25 SWP	Chinook Sa Unclipped	Spring	30	120
25 SWP	Chinook Sa Unclipped	Fall	30	60
25 SWP	Chinook Sa Unclipped	Fall	30	60
25 SWP	Chinook Sa Unclipped	Fall	30	120
26 CVP	Chinook Sa Unclipped	Fall	30	120
26 CVP	Chinook Sa Unclipped	Fall	30	120
26 CVP	Chinook Sa Unclipped	Fall	30	120
26 CVP	Chinook Sa Unclipped	Fall	30	120
26 CVP	Chinook Sa Unclipped	Fall	30	120
27 CVP	Chinook Sa Unclipped	Fall	30	120
27 SWP	Chinook Sa Unclipped	Fall	30	120
27 CVP	Chinook Sa Unclipped	Fall	30	120
27 CVP	Chinook Sa Unclipped	Fall	30	90
27 CVP	Chinook Sa Unclipped	Fall	30	120
27 CVP	Chinook Sa Unclipped	Fall	30	120
27 CVP	Chinook Sa Unclipped	Fall	30	120
28 CVP	Chinook Sa Unclipped	Fall	30	120
28 SWP	Chinook Sa Unclipped	Fall	30	60
28 SWP	Chinook Sa Unclipped	Fall	30	60
28 SWP	Chinook Sa Unclipped	Fall	30	120
28 SWP	Chinook Sa Unclipped	Fall		
28 SWP	Chinook Sa Unclipped	Fall		
28 SWP	Chinook Sa Unclipped	Fall		
28 SWP	Chinook Sa Unclipped	Fall		

28 SWP	Chinook Sa Unclipped	Fall		
28 SWP	Chinook Sa Unclipped	Fall		
28 SWP	Chinook Sa Unclipped	Fall		
28 CVP	Chinook Sa Unclipped	Fall	30	120
28 SWP	Chinook Sa Unclipped	Fall	30	120
28 CVP	Chinook Sa Unclipped	Fall	30	120
29 CVP	Chinook Sa Unclipped	Fall	30	90
29 CVP	Chinook Sa Unclipped	Fall	30	120
29 CVP	Chinook Sa Unclipped	Fall	30	120
29 CVP	Chinook Sa Unclipped	Fall	30	120
29 CVP	Chinook Sa Unclipped	Fall	30	120
30 CVP	Chinook Sa Unclipped	Fall	30	120
30 CVP	Chinook Sa Unclipped	Fall	30	120
31 SWP	Chinook Sa Unclipped	Fall	30	120
31 SWP	Chinook Sa Unclipped	Fall	30	120
31 SWP	Chinook Sa Unclipped	Fall	30	60
1 CVP	Chinook Sa Unclipped	Fall	30	120
2 SWP	Chinook Sa Unclipped	Fall	30	60
2 SWP	Chinook Sa Unclipped	Fall	30	60
3 CVP	Chinook Sa Unclipped	Winter	30	120
3 CVP	Chinook Sa Unclipped	Winter	30	120
5 CVP	Chinook Sa Unclipped	Winter	30	120
6 SWP	Chinook Sa Unclipped	Winter	30	60
6 CVP	Chinook Sa Unclipped	Winter	30	120
6 CVP	Chinook Sa Unclipped	Winter	30	120
7 SWP	Chinook Sa Unclipped	Winter	30	60
7 CVP	Chinook Sa Unclipped	Winter	30	120
7 CVP	Chinook Sa Unclipped	Winter	30	120
7 SWP	Chinook Sa Unclipped	Winter	30	60
8 SWP	Chinook Sa Unclipped	Winter	30	120
8 SWP	Chinook Sa Unclipped	Winter	30	120
8 SWP	Chinook Sa Unclipped	Winter	30	60
8 CVP	Chinook Sa Unclipped	Winter	30	90
9 SWP	Chinook Sa Unclipped	Winter	30	60
9 SWP	Chinook Sa Unclipped	Winter	30	120
10 CVP	Chinook Sa Unclipped	Winter	30	120
11 CVP	Chinook Sa Unclipped	Winter	30	105
11 CVP	Chinook Sa Unclipped	Winter	30	120
11 CVP	Chinook Sa Unclipped	Winter	30	120
11 SWP	Chinook Sa Unclipped	Winter	30	120
12 SWP	Chinook Sa Unclipped	Winter	30	120
12 SWP	Chinook Sa Unclipped	Winter	30	60
12 CVP	Chinook Sa Unclipped	Winter	30	120
12 CVP	Chinook Sa Unclipped	Winter	30	120
13 CVP	Chinook Sa Unclipped	Spring	30	120
13 SWP	Chinook Sa Unclipped	Winter	30	60
13 SWP	Chinook Sa Unclipped	Winter	30	60

13 SWP	Chinook Sa Unclipped	Spring	30	60
13 SWP	Chinook Sa Unclipped	Winter	30	60
15 CVP	Chinook Sa Unclipped	Winter	30	120
15 SWP	Chinook Sa Unclipped	Winter	30	120
17 SWP	Chinook Sa Unclipped	Winter	30	60
17 CVP	Chinook Sa Unclipped	Spring	30	90
17 CVP	Chinook Sa Unclipped	Winter	30	120
17 CVP	Chinook Sa Unclipped	Spring	30	120
18 CVP	Chinook Sa Unclipped	Winter	30	120
18 CVP	Chinook Sa Unclipped	Fall	30	120
18 CVP	Chinook Sa Unclipped	Spring	30	120
18 CVP	Chinook Sa Unclipped	Winter	30	120
18 CVP	Chinook Sa Unclipped	Fall	30	120
18 CVP	Chinook Sa Unclipped	Spring	30	120
18 CVP	Chinook Sa Unclipped	Winter	30	120
18 CVP	Chinook Sa Unclipped	Winter	30	120
19 SWP	Chinook Sa Unclipped	Spring	30	60
19 SWP	Chinook Sa Unclipped	Spring	30	120
19 CVP	Chinook Sa Unclipped	Spring	30	120
19 CVP	Chinook Sa Unclipped	Winter	30	120
19 CVP	Chinook Sa Unclipped	Fall	30	120
19 CVP	Chinook Sa Unclipped	Winter	30	120
19 CVP	Chinook Sa Unclipped	Winter	30	120
20 CVP	Chinook Sa Unclipped	Winter	30	120
20 CVP	Chinook Sa Unclipped	Winter	30	120
20 CVP	Chinook Sa Unclipped	Winter	30	120
20 SWP	Chinook Sa Unclipped	Winter	30	120
20 CVP	Chinook Sa Unclipped	Fall	30	120
20 CVP	Chinook Sa Unclipped	Fall	30	120
20 CVP	Chinook Sa Unclipped	Spring	30	120
20 CVP	Chinook Sa Unclipped	Spring	30	120
21 SWP	Chinook Sa Unclipped	Winter	30	60
21 CVP	Chinook Sa Unclipped	Spring	30	120
21 CVP	Chinook Sa Unclipped	Spring	30	120
21 CVP	Chinook Sa Unclipped	Spring	30	120
22 CVP	Chinook Sa Unclipped	Winter	30	120
22 CVP	Chinook Sa Unclipped	Spring	30	120
27 CVP	Chinook Sa Unclipped	Spring	30	120
28 CVP	Chinook Sa Unclipped	Spring	30	120
28 CVP	Chinook Sa Unclipped	Fall	30	120
30 CVP	Chinook Sa Unclipped	Spring	30	120
1 CVP	Chinook Sa Unclipped	Spring	30	40
1 CVP	Chinook Sa Unclipped	Spring	30	120
2 CVP	Chinook Sa Unclipped	Spring	30	60
2 CVP	Chinook Sa Unclipped	Winter	30	60
3 CVP	Chinook Sa Unclipped	Winter	30	120
3 CVP	Chinook Sa Unclipped	Spring	30	75

29 CVP	Chinook Sa Unclipped	Spring	30	120
29 CVP	Chinook Sa Unclipped	Fall	30	120
29 CVP	Chinook Sa Unclipped	Fall	30	120
29 CVP	Chinook Sa Unclipped	Fall	30	120
29 CVP	Chinook Sa Unclipped	Fall	30	120
29 CVP	Chinook Sa Unclipped	Fall	30	120
29 CVP	Chinook Sa Unclipped	Fall	30	120
29 CVP	Chinook Sa Unclipped	Fall	30	120
30 CVP	Chinook Sa Unclipped	Fall	30	90
30 CVP	Chinook Sa Unclipped	Fall	30	120
30 CVP	Chinook Sa Unclipped	Fall	30	120
30 CVP	Chinook Sa Unclipped	Fall	30	120
30 CVP	Chinook Sa Unclipped	Fall	30	120
1 CVP	Chinook Sa Unclipped	Fall	30	120
1 CVP	Chinook Sa Unclipped	Fall	30	120
1 CVP	Chinook Sa Unclipped	Spring	30	120
3 CVP	Chinook Sa Unclipped	Spring	30	120
3 CVP	Chinook Sa Unclipped	Fall	30	120
3 CVP	Chinook Sa Unclipped	Fall	30	120
3 CVP	Chinook Sa Unclipped	Fall	30	120
3 CVP	Chinook Sa Unclipped	Fall	30	120
3 CVP	Chinook Sa Unclipped	Fall	30	120
3 CVP	Chinook Sa Unclipped	Fall	30	120
3 CVP	Chinook Sa Unclipped	Fall	30	120
3 CVP	Chinook Sa Unclipped	Fall	30	120
3 CVP	Chinook Sa Unclipped	Fall	30	120
3 CVP	Chinook Sa Unclipped	Fall	30	120
3 CVP	Chinook Sa Unclipped	Fall	30	120
3 CVP	Chinook Sa Unclipped	Fall	30	120
3 CVP	Chinook Sa Unclipped	Fall	30	120
3 CVP	Chinook Sa Unclipped	Fall	30	120
3 CVP	Chinook Sa Unclipped	Fall	30	120
4 CVP	Chinook Sa Unclipped	Fall	30	120
4 CVP	Chinook Sa Unclipped	Fall	30	120
6 CVP	Chinook Sa Unclipped	Fall	30	120
6 CVP	Chinook Sa Unclipped	Fall	30	120
9 CVP	Chinook Sa Unclipped	Spring	30	120
10 CVP	Chinook Sa Unclipped	Spring	30	120
11 SWP	Chinook Sa Unclipped	Fall	30	60
11 SWP	Chinook Sa Unclipped	Fall	30	60
13 CVP	Chinook Sa Unclipped	Fall	30	120
13 CVP	Chinook Sa Unclipped	Fall	30	120
15 CVP	Chinook Sa Unclipped	Fall	30	120
17 CVP	Chinook Sa Unclipped	Fall	30	120
17 CVP	Chinook Sa Unclipped	Fall	30	120
17 CVP	Chinook Sa Unclipped	Fall	30	120
17 CVP	Chinook Sa Unclipped	Fall	30	120
24 CVP	Chinook Sa Unclipped	Fall	30	120
12 SWP	Chinook Sa Unclipped	LateFall	30	120
21 SWP	Chinook Sa Unclipped	LateFall	30	60
24 CVP	Chinook Sa Unclipped	Winter	10	120
26 SWP	Chinook Sa Unclipped	Winter	30	120

26 SWP	Chinook Sa Unclipped	Winter	30	120
4 CVP	Chinook Sa Unclipped	Winter	10	120
13 SWP	Chinook Sa Unclipped	Winter	30	120
21 CVP	Chinook Sa Unclipped	Winter	10	120
3 SWP	Chinook Sa Unclipped	Winter	30	120
19 CVP	Chinook Sa Unclipped	Fall	10	120
6 SWP	Chinook Sa Unclipped	Fall	30	120
30 CVP	Chinook Sa Unclipped	Spring	30	75
30 CVP	Chinook Sa Unclipped	Spring	30	120
30 CVP	Chinook Sa Unclipped	Spring	30	120
31 SWP	Chinook Sa Unclipped	Winter		
5 CVP	Chinook Sa Unclipped	Spring	30	120
6 CVP	Chinook Sa Unclipped	Spring	30	120
9 CVP	Chinook Sa Unclipped	Spring	30	120
19 SWP	Chinook Sa Unclipped	Spring	30	60
22 CVP	Chinook Sa Unclipped	Spring	30	120
22 CVP	Chinook Sa Unclipped	Spring	30	120
23 SWP	Chinook Sa Unclipped	Spring	30	120
24 CVP	Chinook Sa Unclipped	Spring	30	120
28 CVP	Chinook Sa Unclipped	Spring	30	120
4 SWP	Chinook Sa Unclipped	Spring		
18 CVP	Chinook Sa Unclipped	Spring	30	120
22 CVP	Chinook Sa Unclipped	LateFall	30	120
23 SWP	Chinook Sa Unclipped	LateFall	30	60
24 SWP	Chinook Sa Unclipped	LateFall	30	120
24 SWP	Chinook Sa Unclipped	LateFall	30	120
24 SWP	Chinook Sa Unclipped	LateFall	30	120
24 SWP	Chinook Sa Unclipped	LateFall	30	60
25 SWP	Chinook Sa Unclipped	LateFall	30	60
25 CVP	Chinook Sa Unclipped	LateFall	30	120
26 SWP	Chinook Sa Unclipped	LateFall	30	120
26 SWP	Chinook Sa Unclipped	Fall	30	120
28 SWP	Chinook Sa Unclipped	Winter		
28 SWP	Chinook Sa Unclipped	Winter		
28 SWP	Chinook Sa Unclipped	LateFall		
28 SWP	Chinook Sa Unclipped	LateFall		
28 SWP	Chinook Sa Unclipped	LateFall		
28 SWP	Chinook Sa Unclipped	LateFall		
28 SWP	Chinook Sa Unclipped	LateFall		
28 SWP	Chinook Sa Unclipped	LateFall		
1 SWP	Chinook Sa Unclipped	LateFall	30	120
2 SWP	Chinook Sa Unclipped	LateFall	30	120
5 SWP	Chinook Sa Unclipped	Winter		
5 SWP	Chinook Sa Unclipped	Winter		
12 CVP	Chinook Sa Unclipped	Winter	30	120
14 CVP	Chinook Sa Unclipped	Winter	30	120
16 CVP	Chinook Sa Unclipped	Winter	30	120

24 CVP	Chinook Sa Unclipped	Fall	30	120
24 CVP	Chinook Sa Unclipped	Fall	30	120
25 CVP	Chinook Sa Unclipped	Fall	30	120
26 CVP	Chinook Sa Unclipped	Fall	30	120
27 CVP	Chinook Sa Unclipped	Fall	30	120
27 CVP	Chinook Sa Unclipped	Fall	30	120
28 SWP	Chinook Sa Unclipped	Winter	30	60
2 SWP	Chinook Sa Unclipped	Winter	30	60
5 CVP	Chinook Sa Unclipped	Fall	30	120
6 CVP	Chinook Sa Unclipped	Winter	30	120
8 CVP	Chinook Sa Unclipped	Fall	30	120
11 CVP	Chinook Sa Unclipped	Fall	30	120
11 CVP	Chinook Sa Unclipped	Fall	30	120
11 CVP	Chinook Sa Unclipped	Spring	30	120
11 CVP	Chinook Sa Unclipped	Fall	30	120
12 CVP	Chinook Sa Unclipped	Spring	30	120
19 SWP	Chinook Sa Unclipped	Fall	30	120
22 CVP	Chinook Sa Unclipped	Winter	30	120
25 CVP	Chinook Sa Unclipped	Spring	30	120
26 CVP	Chinook Sa Unclipped	Fall	30	120
28 CVP	Chinook Sa Unclipped	Spring	30	120
4 CVP	Chinook Sa Unclipped	Fall	30	120
16 CVP	Chinook Sa Unclipped	Spring	30	120
17 CVP	Chinook Sa Unclipped	Fall	30	120
17 CVP	Chinook Sa Unclipped	Fall	30	120
17 CVP	Chinook Sa Unclipped	Spring	30	120
17 CVP	Chinook Sa Unclipped	Spring	30	120
18 CVP	Chinook Sa Unclipped	Spring	30	120
18 CVP	Chinook Sa Unclipped	Spring	30	120
18 CVP	Chinook Sa Unclipped	Spring	30	120
18 CVP	Chinook Sa Unclipped	Spring	30	120
21 CVP	Chinook Sa Unclipped	Spring	30	120
21 CVP	Chinook Sa Unclipped	Spring	30	120
21 CVP	Chinook Sa Unclipped	Winter	30	120
22 CVP	Chinook Sa Unclipped	Winter	30	120
22 SWP	Chinook Sa Unclipped	Spring	30	60
23 CVP	Chinook Sa Unclipped	Fall	30	120
23 SWP	Chinook Sa Unclipped	Spring	30	120
23 SWP	Chinook Sa Unclipped	Spring	30	120
23 SWP	Chinook Sa Unclipped	Spring	30	120
23 CVP	Chinook Sa Unclipped	Fall	30	120
23 CVP	Chinook Sa Unclipped	Fall	30	120
24 SWP	Chinook Sa Unclipped	Fall	30	60
28 SWP	Chinook Sa Unclipped	Spring	30	120
11 CVP	Chinook Sa Unclipped	Spring	30	120
14 CVP	Chinook Sa Unclipped	Spring	30	120
17 CVP	Chinook Sa Unclipped	Spring	30	120

18 CVP	Chinook Sa Unclipped	Spring	30	120
25 CVP	Chinook Sa Unclipped	Spring	30	120
27 SWP	Chinook Sa Unclipped	Spring	30	120
27 SWP	Chinook Sa Unclipped	Spring	30	120
27 SWP	Chinook Sa Unclipped	Fall	30	120
27 SWP	Chinook Sa Unclipped	Fall	30	120
27 SWP	Chinook Sa Unclipped	Fall	30	60
27 SWP	Chinook Sa Unclipped	Spring	30	60
28 SWP	Chinook Sa Unclipped	Fall	30	60
28 SWP	Chinook Sa Unclipped	Fall	30	120
28 SWP	Chinook Sa Unclipped	Spring	30	120
29 CVP	Chinook Sa Unclipped	Spring	30	120
29 SWP	Chinook Sa Unclipped	Fall		
29 SWP	Chinook Sa Unclipped	Spring		
29 SWP	Chinook Sa Unclipped	Spring		
2 SWP	Chinook Sa Unclipped	Spring	30	120
2 SWP	Chinook Sa Unclipped	Spring		
2 SWP	Chinook Sa Unclipped	Spring		
2 SWP	Chinook Sa Unclipped	Spring		
3 SWP	Chinook Sa Unclipped	Spring		
12 CVP	Chinook Sa Unclipped	Spring	30	120
12 CVP	Chinook Sa Unclipped	Fall	30	120
12 CVP	Chinook Sa Unclipped	Fall	30	120
12 CVP	Chinook Sa Unclipped	Spring	30	120
12 CVP	Chinook Sa Unclipped	Spring	30	120
13 SWP	Chinook Sa Unclipped	Fall	30	60
13 CVP	Chinook Sa Unclipped	Spring	30	120
13 CVP	Chinook Sa Unclipped	Spring	30	120
13 CVP	Chinook Sa Unclipped	Spring	30	120
13 SWP	Chinook Sa Unclipped	Fall	30	60
14 SWP	Chinook Sa Unclipped	Spring	30	120
14 SWP	Chinook Sa Unclipped	Fall	30	60
14 SWP	Chinook Sa Unclipped	Spring	30	60
14 SWP	Chinook Sa Unclipped	Spring	30	60
15 SWP	Chinook Sa Unclipped	Fall	30	60
16 SWP	Chinook Sa Unclipped	Fall	30	60
17 SWP	Chinook Sa Unclipped	Fall	30	60
19 CVP	Chinook Sa Unclipped	Spring	30	120
19 CVP	Chinook Sa Unclipped	Fall	30	120
19 CVP	Chinook Sa Unclipped	LateFall	30	120
20 CVP	Chinook Sa Unclipped	Winter	30	120
20 SWP	Chinook Sa Unclipped	Winter	30	120
27 CVP	Chinook Sa Unclipped	Winter	30	120
5 SWP	Chinook Sa Unclipped	LateFall	30	60
8 CVP	Chinook Sa Unclipped	Fall	30	120
8 CVP	Chinook Sa Unclipped	Fall	30	120
8 CVP	Chinook Sa Unclipped	Fall	30	120

6 SWP	Chinook Sa Unclipped	Fall	30	120
6 SWP	Chinook Sa Unclipped	Fall	30	120
6 CVP	Chinook Sa Unclipped	Fall	30	120
6 CVP	Chinook Sa Unclipped	Fall	30	120
6 CVP	Chinook Sa Unclipped	Fall	30	120
6 SWP	Chinook Sa Unclipped	Fall	30	120
6 SWP	Chinook Sa Unclipped	Fall	30	120
6 SWP	Chinook Sa Unclipped	Fall	30	120
6 CVP	Chinook Sa Unclipped	Fall	30	120
6 CVP	Chinook Sa Unclipped	Fall	30	120
6 SWP	Chinook Sa Unclipped	Fall	30	120
6 SWP	Chinook Sa Unclipped	Fall	30	120
6 SWP	Chinook Sa Unclipped	Fall	30	120
6 SWP	Chinook Sa Unclipped	Fall	30	120
6 CVP	Chinook Sa Unclipped	Fall	30	120
6 CVP	Chinook Sa Unclipped	Fall	30	120
6 SWP	Chinook Sa Unclipped	LateFall	30	120
7 SWP	Chinook Sa Unclipped	Fall	30	120
7 SWP	Chinook Sa Unclipped	Fall	30	120
7 SWP	Chinook Sa Unclipped	Fall	30	120
7 SWP	Chinook Sa Unclipped	Fall	30	120
7 SWP	Chinook Sa Unclipped	Fall	30	120
7 CVP	Chinook Sa Unclipped	Fall	30	120
7 SWP	Chinook Sa Unclipped	Fall	30	120
7 CVP	Chinook Sa Unclipped	Fall	30	120
7 CVP	Chinook Sa Unclipped	Fall	30	120
7 SWP	Chinook Sa Unclipped	Fall	10	60
7 SWP	Chinook Sa Unclipped	Fall	10	60
7 SWP	Chinook Sa Unclipped	Fall	10	60
7 SWP	Chinook Sa Unclipped	Fall	10	60
7 CVP	Chinook Sa Unclipped	Fall	30	120
7 SWP	Chinook Sa Unclipped	Fall	30	120
7 SWP	Chinook Sa Unclipped	Fall	30	120
7 SWP	Chinook Sa Unclipped	Winter	30	120
8 CVP	Chinook Sa Unclipped	Fall	30	120
8 SWP	Chinook Sa Unclipped	Fall	30	120
8 CVP	Chinook Sa Unclipped	Fall	30	120
8 SWP	Chinook Sa Unclipped	Fall	30	120
8 SWP	Chinook Sa Unclipped	Fall	30	120
8 SWP	Chinook Sa Unclipped	Fall	30	120
8 SWP	Chinook Sa Unclipped	Fall	30	120
8 CVP	Chinook Sa Unclipped	Fall	30	120
8 SWP	Chinook Sa Unclipped	Fall	30	120
8 SWP	Chinook Sa Unclipped	Fall	30	120
8 CVP	Chinook Sa Unclipped	Fall		
8 SWP	Chinook Sa Unclipped	Fall	30	120
8 SWP	Chinook Sa Unclipped	Fall	30	120

28 SWP	Chinook Sa Unclipped	Fall	30	120
1 SWP	Chinook Sa Unclipped	Fall	30	100
1 SWP	Chinook Sa Unclipped	Fall	30	100
1 SWP	Chinook Sa Unclipped	Spring	30	120
1 SWP	Chinook Sa Unclipped	Fall	30	120
1 SWP	Chinook Sa Unclipped	Fall	30	120
2 SWP	Chinook Sa Unclipped	Fall	30	120
2 SWP	Chinook Sa Unclipped	Fall	30	120
2 SWP	Chinook Sa Unclipped	Fall	30	120
3 SWP	Chinook Sa Unclipped	Fall	30	120
7 SWP	Chinook Sa Unclipped	Fall	30	120
7 SWP	Chinook Sa Unclipped	Spring	30	120
7 SWP	Chinook Sa Unclipped	Spring	30	120
7 SWP	Chinook Sa Unclipped	Fall	30	120
14 CVP	Chinook Sa Unclipped	Spring	30	105
14 CVP	Chinook Sa Unclipped	Spring	30	120
15 CVP	Chinook Sa Unclipped	Spring	30	120
15 CVP	Chinook Sa Unclipped	Fall	30	120
15 CVP	Chinook Sa Unclipped	Spring	30	120
17 CVP	Chinook Sa Unclipped	Spring	30	120
20 CVP	Chinook Sa Unclipped	Fall	30	120
20 CVP	Chinook Sa Unclipped	Spring	30	120
20 CVP	Chinook Sa Unclipped	Spring	30	120
21 CVP	Chinook Sa Unclipped	Spring	30	120
21 CVP	Chinook Sa Unclipped	Spring	30	120
21 CVP	Chinook Sa Unclipped	Fall	30	120
22 CVP	Chinook Sa Unclipped	Spring	30	120
22 CVP	Chinook Sa Unclipped	Spring	30	120
22 CVP	Chinook Sa Unclipped	Spring	30	120
22 CVP	Chinook Sa Unclipped	Spring	30	120
22 CVP	Chinook Sa Unclipped	Spring	30	120
23 CVP	Chinook Sa Unclipped	Fall	30	120
23 CVP	Chinook Sa Unclipped	Spring	30	120
23 CVP	Chinook Sa Unclipped	Spring	30	120
24 CVP	Chinook Sa Unclipped	Spring	30	120
24 CVP	Chinook Sa Unclipped	Spring	30	120
24 CVP	Chinook Sa Unclipped	Spring	30	120
24 CVP	Chinook Sa Unclipped	Spring	30	120
25 CVP	Chinook Sa Unclipped	Spring	30	120
25 CVP	Chinook Sa Unclipped	Spring	30	120
25 CVP	Chinook Sa Unclipped	Spring	30	120
25 CVP	Chinook Sa Unclipped	Spring	30	120
26 CVP	Chinook Sa Unclipped	Spring	30	120
27 CVP	Chinook Sa Unclipped	Spring	30	120
27 CVP	Chinook Sa Unclipped	Spring	30	120
27 CVP	Chinook Sa Unclipped	Spring	30	120
27 CVP	Chinook Sa Unclipped	Spring	30	120

17 CVP	Chinook Sa Unclipped	Spring	30	120
17 CVP	Chinook Sa Unclipped	Spring	30	120
17 CVP	Chinook Sa Unclipped	Spring	30	120
17 CVP	Chinook Sa Unclipped	Spring	30	120
17 CVP	Chinook Sa Unclipped	Spring	30	120
17 SWP	Chinook Sa Unclipped	Spring	10	120
17 SWP	Chinook Sa Unclipped	Spring	10	120
17 SWP	Chinook Sa Unclipped	Spring	10	120
17 SWP	Chinook Sa Unclipped	Spring	10	120
17 CVP	Chinook Sa Unclipped	Fall	30	75
17 CVP	Chinook Sa Unclipped	Spring	30	75
17 SWP	Chinook Sa Unclipped	Spring	10	120
17 SWP	Chinook Sa Unclipped	Spring	10	120
17 SWP	Chinook Sa Unclipped	Fall	10	60
17 SWP	Chinook Sa Unclipped	Spring	10	60
17 SWP	Chinook Sa Unclipped	Spring	10	60
17 SWP	Chinook Sa Unclipped	Spring	10	60
17 CVP	Chinook Sa Unclipped	Fall	30	120
17 CVP	Chinook Sa Unclipped	Spring	30	120
17 CVP	Chinook Sa Unclipped	Spring	30	120
17 SWP	Chinook Sa Unclipped	Fall	10	120
17 SWP	Chinook Sa Unclipped	Spring	10	120
17 CVP	Chinook Sa Unclipped	Spring	30	120
17 CVP	Chinook Sa Unclipped	Spring	30	120
17 CVP	Chinook Sa Unclipped	Spring	30	120
17 SWP	Chinook Sa Unclipped	Fall	5	60
17 SWP	Chinook Sa Unclipped	Spring	5	60
17 SWP	Chinook Sa Unclipped	Spring	5	60
17 SWP	Chinook Sa Unclipped	Spring	5	60
17 CVP	Chinook Sa Unclipped	Fall	30	120
17 CVP	Chinook Sa Unclipped	Spring	30	120
17 CVP	Chinook Sa Unclipped	Spring	30	120
17 CVP	Chinook Sa Unclipped	Spring	30	120
17 CVP	Chinook Sa Unclipped	Spring	30	120
17 CVP	Chinook Sa Unclipped	Spring	30	120
18 SWP	Chinook Sa Unclipped	Fall	10	120
18 CVP	Chinook Sa Unclipped	Fall	30	120
18 CVP	Chinook Sa Unclipped	Spring	30	120
18 CVP	Chinook Sa Unclipped	Spring	30	120
18 CVP	Chinook Sa Unclipped	Spring	30	120
18 SWP	Chinook Sa Unclipped	Spring	20	120
18 SWP	Chinook Sa Unclipped	Spring	20	120
18 SWP	Chinook Sa Unclipped	Spring	20	120
18 SWP	Chinook Sa Unclipped	Spring	20	120
18 CVP	Chinook Sa Unclipped	Fall	30	120
18 CVP	Chinook Sa Unclipped	Fall	30	120
18 CVP	Chinook Sa Unclipped	Spring	30	120

18 SWP	Chinook Sa Unclipped	Spring	20	120
18 SWP	Chinook Sa Unclipped	Spring	20	120
18 SWP	Chinook Sa Unclipped	Spring	20	120
18 SWP	Chinook Sa Unclipped	Spring	20	120
18 SWP	Chinook Sa Unclipped	Spring	20	120
18 SWP	Chinook Sa Unclipped	Spring	20	120
18 CVP	Chinook Sa Unclipped	Fall	30	120
18 CVP	Chinook Sa Unclipped	Fall	30	120
18 CVP	Chinook Sa Unclipped	Fall	30	120
18 CVP	Chinook Sa Unclipped	Spring	30	120
18 CVP	Chinook Sa Unclipped	Spring	30	120
18 CVP	Chinook Sa Unclipped	Spring	30	120
18 SWP	Chinook Sa Unclipped	Fall	10	120
18 SWP	Chinook Sa Unclipped	Spring	10	120
18 SWP	Chinook Sa Unclipped	Spring	10	120
18 CVP	Chinook Sa Unclipped	Fall	30	105
18 CVP	Chinook Sa Unclipped	Fall	30	105
18 CVP	Chinook Sa Unclipped	Fall	30	105
18 CVP	Chinook Sa Unclipped	Fall	30	105
18 CVP	Chinook Sa Unclipped	Fall	30	105
18 CVP	Chinook Sa Unclipped	Spring	30	105
18 CVP	Chinook Sa Unclipped	Spring	30	105
18 CVP	Chinook Sa Unclipped	Spring	30	105
18 CVP	Chinook Sa Unclipped	Spring	30	105
18 SWP	Chinook Sa Unclipped	Fall	5	60
18 SWP	Chinook Sa Unclipped	Spring	5	60
18 SWP	Chinook Sa Unclipped	Spring	5	60
18 CVP	Chinook Sa Unclipped	Fall	30	120
18 CVP	Chinook Sa Unclipped	Spring	30	120
18 CVP	Chinook Sa Unclipped	Spring	30	120
18 CVP	Chinook Sa Unclipped	Spring	30	120
18 SWP	Chinook Sa Unclipped	Spring	10	120
18 SWP	Chinook Sa Unclipped	Spring	10	120
18 SWP	Chinook Sa Unclipped	Spring	10	120
18 SWP	Chinook Sa Unclipped	Spring	10	120
18 CVP	Chinook Sa Unclipped	Fall	30	120
18 CVP	Chinook Sa Unclipped	Spring	30	120
18 SWP	Chinook Sa Unclipped	Spring	10	120
18 SWP	Chinook Sa Unclipped	Spring	10	120
18 CVP	Chinook Sa Unclipped	Spring	30	120
18 CVP	Chinook Sa Unclipped	Fall	30	120
18 SWP	Chinook Sa Unclipped	Fall	10	120
18 SWP	Chinook Sa Unclipped	Spring	10	120
18 CVP	Chinook Sa Unclipped	Fall	30	120
18 CVP	Chinook Sa Unclipped	Fall	30	120
18 CVP	Chinook Sa Unclipped	Spring	30	120

23 SWP	Chinook Sa Unclipped	Fall	30	120
23 CVP	Chinook Sa Unclipped	Fall	30	120
23 CVP	Chinook Sa Unclipped	Spring	30	120
23 SWP	Chinook Sa Unclipped	Spring	30	60
23 CVP	Chinook Sa Unclipped	Fall	30	120
23 CVP	Chinook Sa Unclipped	Fall	30	120
23 CVP	Chinook Sa Unclipped	Fall	30	120
23 CVP	Chinook Sa Unclipped	Spring	30	120
23 CVP	Chinook Sa Unclipped	Spring	30	120
24 SWP	Chinook Sa Unclipped	Fall	30	120
24 SWP	Chinook Sa Unclipped	Spring	30	120
24 CVP	Chinook Sa Unclipped	Fall	30	120
24 CVP	Chinook Sa Unclipped	Fall	30	120
24 CVP	Chinook Sa Unclipped	Spring	30	120
24 CVP	Chinook Sa Unclipped	Spring	30	120
24 CVP	Chinook Sa Unclipped	Fall	30	120
24 CVP	Chinook Sa Unclipped	Spring	30	120
24 CVP	Chinook Sa Unclipped	Spring	30	120
24 CVP	Chinook Sa Unclipped	Spring	30	120
24 CVP	Chinook Sa Unclipped	Spring	30	120
24 SWP	Chinook Sa Unclipped	Fall	30	120
24 SWP	Chinook Sa Unclipped	Spring	30	120
24 SWP	Chinook Sa Unclipped	Spring	30	60
24 SWP	Chinook Sa Unclipped	Spring	30	60
24 SWP	Chinook Sa Unclipped	Fall	30	60
24 SWP	Chinook Sa Unclipped	Spring	30	60
24 SWP	Chinook Sa Unclipped	Spring	30	60
24 CVP	Chinook Sa Unclipped	Fall	30	120
24 CVP	Chinook Sa Unclipped	Fall	30	120
24 CVP	Chinook Sa Unclipped	Fall	30	120
24 CVP	Chinook Sa Unclipped	Fall	30	120
24 CVP	Chinook Sa Unclipped	Fall	30	120
24 CVP	Chinook Sa Unclipped	Fall	30	120
24 CVP	Chinook Sa Unclipped	Fall	30	120
24 CVP	Chinook Sa Unclipped	Spring	30	120
24 CVP	Chinook Sa Unclipped	Spring	30	120
24 CVP	Chinook Sa Unclipped	Spring	30	120
24 CVP	Chinook Sa Unclipped	Spring	30	120
24 CVP	Chinook Sa Unclipped	Spring	30	120
24 CVP	Chinook Sa Unclipped	Spring	30	120
24 SWP	Chinook Sa Unclipped	Fall	30	120
24 SWP	Chinook Sa Unclipped	Fall	30	120
24 SWP	Chinook Sa Unclipped	Fall	30	120
24 CVP	Chinook Sa Unclipped	Fall	30	120
24 CVP	Chinook Sa Unclipped	Fall	30	120
24 CVP	Chinook Sa Unclipped	Spring	30	120

25 SWP	Chinook Sa Unclipped	Fall	30	60
25 SWP	Chinook Sa Unclipped	Spring	30	60
25 CVP	Chinook Sa Unclipped	Fall	30	120
25 CVP	Chinook Sa Unclipped	Fall	30	120
25 CVP	Chinook Sa Unclipped	Spring	30	120
25 CVP	Chinook Sa Unclipped	Spring	30	120
25 SWP	Chinook Sa Unclipped	Fall	20	120
25 CVP	Chinook Sa Unclipped	Fall	30	120
25 CVP	Chinook Sa Unclipped	Fall	30	120
25 CVP	Chinook Sa Unclipped	Fall	30	120
25 CVP	Chinook Sa Unclipped	Fall	30	120
25 CVP	Chinook Sa Unclipped	Fall	30	120
25 CVP	Chinook Sa Unclipped	Fall	30	120
25 CVP	Chinook Sa Unclipped	Fall	30	120
25 CVP	Chinook Sa Unclipped	Fall	30	120
25 CVP	Chinook Sa Unclipped	Fall	30	120
25 CVP	Chinook Sa Unclipped	Fall	30	120
25 CVP	Chinook Sa Unclipped	Spring	30	120
25 SWP	Chinook Sa Unclipped	Fall	30	120
25 SWP	Chinook Sa Unclipped	Spring	30	120
25 SWP	Chinook Sa Unclipped	Spring	30	120
25 CVP	Chinook Sa Unclipped	Fall	30	120
25 CVP	Chinook Sa Unclipped	Fall	30	120
25 CVP	Chinook Sa Unclipped	Fall	30	120
25 CVP	Chinook Sa Unclipped	Fall	30	120
25 CVP	Chinook Sa Unclipped	Fall	30	120
25 CVP	Chinook Sa Unclipped	Spring	30	120
25 SWP	Chinook Sa Unclipped	Fall		
25 SWP	Chinook Sa Unclipped	Fall		
25 SWP	Chinook Sa Unclipped	Fall		
25 SWP	Chinook Sa Unclipped	Fall		
25 SWP	Chinook Sa Unclipped	Fall		
25 SWP	Chinook Sa Unclipped	Fall		
25 SWP	Chinook Sa Unclipped	Fall		
25 SWP	Chinook Sa Unclipped	Fall		
25 SWP	Chinook Sa Unclipped	Fall		
25 SWP	Chinook Sa Unclipped	Spring		
25 SWP	Chinook Sa Unclipped	Spring		
25 SWP	Chinook Sa Unclipped	Spring		
25 SWP	Chinook Sa Unclipped	Spring		
25 SWP	Chinook Sa Unclipped	Spring		
25 SWP	Chinook Sa Unclipped	Spring		
25 CVP	Chinook Sa Unclipped	Fall	30	120
25 SWP	Chinook Sa Unclipped	Fall	30	105
25 CVP	Chinook Sa Unclipped	Fall	30	120
25 CVP	Chinook Sa Unclipped	Fall	30	120

5 SWP	Chinook Sa Unclipped	Spring	30	60
5 SWP	Chinook Sa Unclipped	Fall	20	60
5 SWP	Chinook Sa Unclipped	Fall	20	60
5 SWP	Chinook Sa Unclipped	Spring	20	60
5 CVP	Chinook Sa Unclipped	Fall	30	105
5 CVP	Chinook Sa Unclipped	Fall	30	105
5 CVP	Chinook Sa Unclipped	Fall	30	105
5 CVP	Chinook Sa Unclipped	Fall	30	105
5 SWP	Chinook Sa Unclipped	Fall	20	120
5 SWP	Chinook Sa Unclipped	Fall	20	120
5 SWP	Chinook Sa Unclipped	Fall	20	120
5 SWP	Chinook Sa Unclipped	Fall	20	120
5 SWP	Chinook Sa Unclipped	Fall	20	120
5 SWP	Chinook Sa Unclipped	Spring	20	120
5 SWP	Chinook Sa Unclipped	Spring	20	120
5 SWP	Chinook Sa Unclipped	Spring	20	120
5 CVP	Chinook Sa Unclipped	Fall	30	120
5 CVP	Chinook Sa Unclipped	Fall	30	120
5 SWP	Chinook Sa Unclipped	Fall	20	120
5 CVP	Chinook Sa Unclipped	Fall	30	120
5 CVP	Chinook Sa Unclipped	Fall	30	120
5 CVP	Chinook Sa Unclipped	Spring	30	120
5 SWP	Chinook Sa Unclipped	Fall	20	120
5 SWP	Chinook Sa Unclipped	Fall	20	120
5 CVP	Chinook Sa Unclipped	Fall	30	120
5 CVP	Chinook Sa Unclipped	Spring	30	120
5 SWP	Chinook Sa Unclipped	Spring	10	120
5 SWP	Chinook Sa Unclipped	Spring	10	120
5 CVP	Chinook Sa Unclipped	Spring	30	120
5 CVP	Chinook Sa Unclipped	Spring	30	120
5 CVP	Chinook Sa Unclipped	Spring	30	120
5 CVP	Chinook Sa Unclipped	Spring	30	120
5 SWP	Chinook Sa Unclipped	Spring	10	120
5 CVP	Chinook Sa Unclipped	Fall	30	120
5 CVP	Chinook Sa Unclipped	Fall	30	120
5 CVP	Chinook Sa Unclipped	Spring	30	120
5 SWP	Chinook Sa Unclipped	Fall	20	60
6 SWP	Chinook Sa Unclipped	Fall	30	60
6 SWP	Chinook Sa Unclipped	Spring	30	60
6 SWP	Chinook Sa Unclipped	Spring	30	60
6 SWP	Chinook Sa Unclipped	Spring	30	60
6 SWP	Chinook Sa Unclipped	Spring	30	60
6 CVP	Chinook Sa Unclipped	Fall	30	120
6 CVP	Chinook Sa Unclipped	Fall	30	120
6 CVP	Chinook Sa Unclipped	Fall	30	120
6 CVP	Chinook Sa Unclipped	Fall	30	120

10 SWP	Chinook Sa Unclipped	Fall	30	120
10 SWP	Chinook Sa Unclipped	Fall	30	120
10 CVP	Chinook Sa Unclipped	Fall	30	120
10 CVP	Chinook Sa Unclipped	Fall	30	120
10 CVP	Chinook Sa Unclipped	Fall	30	120
10 CVP	Chinook Sa Unclipped	Fall	30	120
10 CVP	Chinook Sa Unclipped	Spring	30	120
10 SWP	Chinook Sa Unclipped	Fall	30	120
10 SWP	Chinook Sa Unclipped	Fall	30	120
10 CVP	Chinook Sa Unclipped	Fall	30	120
10 CVP	Chinook Sa Unclipped	Spring	30	120
10 CVP	Chinook Sa Unclipped	Spring	30	120
10 SWP	Chinook Sa Unclipped	Fall	30	120
10 SWP	Chinook Sa Unclipped	Fall	30	120
10 SWP	Chinook Sa Unclipped	Fall		
10 SWP	Chinook Sa Unclipped	Fall		
10 SWP	Chinook Sa Unclipped	Fall		
10 SWP	Chinook Sa Unclipped	Fall		
10 SWP	Chinook Sa Unclipped	Fall		
10 SWP	Chinook Sa Unclipped	Fall		
10 SWP	Chinook Sa Unclipped	Spring		
10 SWP	Chinook Sa Unclipped	Spring		
10 SWP	Chinook Sa Unclipped	Spring		
10 SWP	Chinook Sa Unclipped	Spring		
10 SWP	Chinook Sa Unclipped	Spring		
10 SWP	Chinook Sa Unclipped	Spring		
10 CVP	Chinook Sa Unclipped	Fall	30	120
10 CVP	Chinook Sa Unclipped	Fall	30	120
10 CVP	Chinook Sa Unclipped	Spring	30	120
10 SWP	Chinook Sa Unclipped	Fall	30	95
10 SWP	Chinook Sa Unclipped	Fall	30	95
10 CVP	Chinook Sa Unclipped	Fall	30	120
10 SWP	Chinook Sa Unclipped	Fall	30	120
10 SWP	Chinook Sa Unclipped	Fall	30	120
10 SWP	Chinook Sa Unclipped	Spring	30	120
10 SWP	Chinook Sa Unclipped	Spring	30	120
10 SWP	Chinook Sa Unclipped	Spring	30	120
10 SWP	Chinook Sa Unclipped	Fall	10	60
10 SWP	Chinook Sa Unclipped	Fall	10	60
10 SWP	Chinook Sa Unclipped	Fall	10	60
10 SWP	Chinook Sa Unclipped	Fall	10	60
10 CVP	Chinook Sa Unclipped	Fall	30	120
10 CVP	Chinook Sa Unclipped	Spring	30	120
10 SWP	Chinook Sa Unclipped	Fall	30	120

11 CVP	Chinook Sa Unclipped	Spring	30	120
11 SWP	Chinook Sa Unclipped	Fall	30	120
11 SWP	Chinook Sa Unclipped	Fall	30	120
11 SWP	Chinook Sa Unclipped	Fall	30	120
11 SWP	Chinook Sa Unclipped	Spring	30	120
11 SWP	Chinook Sa Unclipped	Fall		
11 SWP	Chinook Sa Unclipped	Fall		
11 SWP	Chinook Sa Unclipped	Fall		
11 SWP	Chinook Sa Unclipped	Fall		
11 SWP	Chinook Sa Unclipped	Fall		
11 SWP	Chinook Sa Unclipped	Fall		
11 SWP	Chinook Sa Unclipped	Fall		
11 SWP	Chinook Sa Unclipped	Fall		
11 SWP	Chinook Sa Unclipped	Fall		
11 SWP	Chinook Sa Unclipped	Fall		
11 SWP	Chinook Sa Unclipped	Fall		
11 SWP	Chinook Sa Unclipped	Spring		
11 SWP	Chinook Sa Unclipped	Spring		
11 SWP	Chinook Sa Unclipped	Spring		
11 SWP	Chinook Sa Unclipped	Spring		
11 SWP	Chinook Sa Unclipped	Spring		
11 CVP	Chinook Sa Unclipped	Fall	30	120
11 CVP	Chinook Sa Unclipped	Fall	30	120
11 CVP	Chinook Sa Unclipped	Spring	30	120
11 CVP	Chinook Sa Unclipped	Spring	30	120
11 CVP	Chinook Sa Unclipped	Spring	30	120
11 SWP	Chinook Sa Unclipped	Spring	30	60
11 SWP	Chinook Sa Unclipped	Spring	30	60
12 SWP	Chinook Sa Unclipped	Fall	30	60
12 CVP	Chinook Sa Unclipped	Fall	30	120
12 CVP	Chinook Sa Unclipped	Fall	30	120
12 CVP	Chinook Sa Unclipped	Fall	30	120
12 SWP	Chinook Sa Unclipped	Fall	30	120
12 SWP	Chinook Sa Unclipped	Fall	30	120
12 SWP	Chinook Sa Unclipped	Fall	30	120
12 SWP	Chinook Sa Unclipped	Spring	30	120
12 CVP	Chinook Sa Unclipped	Fall	30	120
12 CVP	Chinook Sa Unclipped	Fall	30	120
12 CVP	Chinook Sa Unclipped	Fall	30	120
12 SWP	Chinook Sa Unclipped	Spring	30	120
12 SWP	Chinook Sa Unclipped	Spring	30	120
12 SWP	Chinook Sa Unclipped	Spring	30	120
12 CVP	Chinook Sa Unclipped	Fall	30	120
12 CVP	Chinook Sa Unclipped	Fall	30	120
12 CVP	Chinook Sa Unclipped	Fall	30	120
12 CVP	Chinook Sa Unclipped	Fall	30	120

6 SWP	Chinook Sa Unclipped	Fall		
11 SWP	Chinook Sa Unclipped	Fall		
14 CVP	Chinook Sa Unclipped	Fall	30	120
16 CVP	Chinook Sa Unclipped	Fall	30	120
18 CVP	Chinook Sa Unclipped	Fall	30	120
5 CVP	Chinook Sa Unclipped	Winter	30	120
10 SWP	Chinook Sa Unclipped	LateFall		
20 CVP	Chinook Sa Unclipped	Winter	30	120
20 CVP	Chinook Sa Unclipped	Fall	30	120
1 SWP	Chinook Sa Unclipped	Winter	30	120
1 SWP	Chinook Sa Unclipped	Winter	30	120
2 SWP	Chinook Sa Unclipped	Winter	30	120
2 CVP	Chinook Sa Unclipped	Fall	30	120
2 CVP	Chinook Sa Unclipped	Fall	30	120
2 SWP	Chinook Sa Unclipped	Winter		
2 SWP	Chinook Sa Unclipped	Winter		
4 CVP	Chinook Sa Unclipped	Fall	30	120
6 SWP	Chinook Sa Unclipped	Winter	30	120
6 SWP	Chinook Sa Unclipped	Winter	30	120
7 CVP	Chinook Sa Unclipped	Fall	30	120
8 SWP	Chinook Sa Unclipped	Winter	30	120
9 CVP	Chinook Sa Unclipped	Winter	30	120
9 SWP	Chinook Sa Unclipped	Winter	30	120
11 CVP	Chinook Sa Unclipped	Fall	30	120
12 CVP	Chinook Sa Unclipped	Fall	30	120
14 CVP	Chinook Sa Unclipped	Spring	30	120
15 CVP	Chinook Sa Unclipped	Winter	30	120
16 SWP	Chinook Sa Unclipped	Fall	30	120
19 SWP	Chinook Sa Unclipped	Spring	30	120
20 CVP	Chinook Sa Unclipped	Spring	30	120
20 CVP	Chinook Sa Unclipped	Winter	30	120
20 CVP	Chinook Sa Unclipped	Spring	30	120
21 SWP	Chinook Sa Unclipped	Spring	30	120
21 SWP	Chinook Sa Unclipped	Winter	30	120
22 SWP	Chinook Sa Unclipped	Winter	30	60
22 SWP	Chinook Sa Unclipped	Winter	30	120
22 CVP	Chinook Sa Unclipped	Spring	30	120
22 CVP	Chinook Sa Unclipped	Winter	30	120
22 CVP	Chinook Sa Unclipped	Spring	30	120
22 CVP	Chinook Sa Unclipped	Spring	30	120
22 CVP	Chinook Sa Unclipped	Winter	30	120
23 CVP	Chinook Sa Unclipped	Winter	30	120
23 SWP	Chinook Sa Unclipped	Spring	30	120
23 CVP	Chinook Sa Unclipped	Spring	30	120
23 SWP	Chinook Sa Unclipped	Spring	30	60
23 SWP	Chinook Sa Unclipped	Winter	30	60
23 SWP	Chinook Sa Unclipped	Spring	30	60

28 CVP	Chinook Sa Unclipped	Spring	30	120
29 SWP	Chinook Sa Unclipped	Spring	30	120
29 CVP	Chinook Sa Unclipped	Fall	30	120
29 CVP	Chinook Sa Unclipped	Spring	30	120
29 CVP	Chinook Sa Unclipped	Spring	30	120
29 SWP	Chinook Sa Unclipped	Fall	30	120
29 SWP	Chinook Sa Unclipped	Fall	30	120
29 SWP	Chinook Sa Unclipped	Spring	30	120
29 SWP	Chinook Sa Unclipped	Winter	30	120
29 CVP	Chinook Sa Unclipped	Fall	30	120
29 CVP	Chinook Sa Unclipped	Fall	30	120
29 CVP	Chinook Sa Unclipped	Spring	30	120
29 CVP	Chinook Sa Unclipped	Spring	30	120
29 CVP	Chinook Sa Unclipped	Spring	30	120
29 CVP	Chinook Sa Unclipped	Spring	30	120
29 CVP	Chinook Sa Unclipped	Spring	30	120
29 SWP	Chinook Sa Unclipped	Fall	30	60
29 SWP	Chinook Sa Unclipped	Spring	30	60
29 SWP	Chinook Sa Unclipped	Spring	30	60
29 CVP	Chinook Sa Unclipped	Fall	30	120
29 CVP	Chinook Sa Unclipped	Fall	30	120
29 CVP	Chinook Sa Unclipped	Spring	30	120
29 CVP	Chinook Sa Unclipped	Spring	30	120
29 CVP	Chinook Sa Unclipped	Spring	30	120
29 CVP	Chinook Sa Unclipped	Spring	30	120
29 CVP	Chinook Sa Unclipped	Spring	30	120
29 CVP	Chinook Sa Unclipped	Spring	30	120
29 SWP	Chinook Sa Unclipped	Spring	30	120
29 SWP	Chinook Sa Unclipped	Spring	30	120
29 SWP	Chinook Sa Unclipped	Spring	30	120
29 SWP	Chinook Sa Unclipped	Spring	30	120
29 CVP	Chinook Sa Unclipped	Fall	30	120
29 CVP	Chinook Sa Unclipped	Spring	30	120
29 SWP	Chinook Sa Unclipped	Spring	30	120
29 CVP	Chinook Sa Unclipped	Fall	30	120
29 CVP	Chinook Sa Unclipped	Fall	30	120
29 CVP	Chinook Sa Unclipped	Fall	30	120
29 CVP	Chinook Sa Unclipped	Fall	30	120
29 CVP	Chinook Sa Unclipped	Fall	30	120
29 CVP	Chinook Sa Unclipped	Fall	30	120
29 CVP	Chinook Sa Unclipped	Fall	30	120
29 CVP	Chinook Sa Unclipped	Spring	30	120
29 CVP	Chinook Sa Unclipped	Spring	30	120
29 CVP	Chinook Sa Unclipped	Spring	30	120
29 CVP	Chinook Sa Unclipped	Spring	30	120

10 SWP	Chinook Sa Unclipped	Spring		
10 CVP	Chinook Sa Unclipped	Spring	30	120
10 CVP	Chinook Sa Unclipped	Fall	30	120
10 CVP	Chinook Sa Unclipped	Fall	30	120
10 CVP	Chinook Sa Unclipped	Fall	30	120
10 CVP	Chinook Sa Unclipped	Fall	30	120
10 CVP	Chinook Sa Unclipped	Fall	30	120
10 CVP	Chinook Sa Unclipped	Spring	30	120
10 CVP	Chinook Sa Unclipped	Spring	30	120
10 CVP	Chinook Sa Unclipped	Fall	30	120
10 CVP	Chinook Sa Unclipped	Fall	30	120
10 CVP	Chinook Sa Unclipped	Fall	30	120
10 CVP	Chinook Sa Unclipped	Fall	30	120
10 CVP	Chinook Sa Unclipped	Spring	30	120
10 CVP	Chinook Sa Unclipped	Spring	30	120
10 CVP	Chinook Sa Unclipped	Spring	30	120
10 CVP	Chinook Sa Unclipped	Spring	30	120
10 CVP	Chinook Sa Unclipped	Spring	30	120
10 CVP	Chinook Sa Unclipped	Spring	30	120
10 CVP	Chinook Sa Unclipped	Fall	30	120
10 CVP	Chinook Sa Unclipped	Fall	30	120
10 CVP	Chinook Sa Unclipped	Fall	30	120
10 CVP	Chinook Sa Unclipped	Fall	30	120
10 CVP	Chinook Sa Unclipped	Fall	30	120
10 CVP	Chinook Sa Unclipped	Spring	30	120
10 CVP	Chinook Sa Unclipped	Fall	30	120
10 CVP	Chinook Sa Unclipped	Spring	30	120
10 CVP	Chinook Sa Unclipped	Spring	30	120
10 CVP	Chinook Sa Unclipped	Spring	30	120
10 CVP	Chinook Sa Unclipped	Spring	30	120
10 CVP	Chinook Sa Unclipped	Spring	30	120
10 CVP	Chinook Sa Unclipped	Spring	30	120
10 CVP	Chinook Sa Unclipped	Winter	30	120
10 CVP	Chinook Sa Unclipped	Fall	30	120
10 CVP	Chinook Sa Unclipped	Fall	30	120
10 CVP	Chinook Sa Unclipped	Spring	30	120
10 CVP	Chinook Sa Unclipped	Spring	30	120

18 SWP	Chinook Sa Unclipped	Spring		
18 SWP	Chinook Sa Unclipped	Spring		
18 SWP	Chinook Sa Unclipped	Spring		
18 CVP	Chinook Sa Unclipped	Fall	30	120
18 CVP	Chinook Sa Unclipped	Fall	30	120
18 CVP	Chinook Sa Unclipped	Fall	30	120
18 CVP	Chinook Sa Unclipped	Fall	30	120
18 CVP	Chinook Sa Unclipped	Spring	30	120
18 SWP	Chinook Sa Unclipped	Fall	30	60
18 SWP	Chinook Sa Unclipped	Spring	30	60
18 SWP	Chinook Sa Unclipped	Spring	30	60
18 SWP	Chinook Sa Unclipped	Spring	30	60
19 SWP	Chinook Sa Unclipped	Fall	30	60
19 SWP	Chinook Sa Unclipped	Spring	30	60
19 SWP	Chinook Sa Unclipped	Spring	30	60
19 SWP	Chinook Sa Unclipped	Spring	30	60
19 SWP	Chinook Sa Unclipped	Spring	30	60
19 CVP	Chinook Sa Unclipped	Fall	30	120
19 CVP	Chinook Sa Unclipped	Spring	30	120
19 CVP	Chinook Sa Unclipped	Spring	30	120
19 SWP	Chinook Sa Unclipped	Fall	30	120
19 SWP	Chinook Sa Unclipped	Fall	30	120
19 SWP	Chinook Sa Unclipped	Spring	30	120
19 SWP	Chinook Sa Unclipped	Spring	30	120
19 SWP	Chinook Sa Unclipped	Spring	30	120
19 SWP	Chinook Sa Unclipped	Spring	30	120
19 SWP	Chinook Sa Unclipped	Spring	30	120
19 SWP	Chinook Sa Unclipped	Spring	30	120
19 SWP	Chinook Sa Unclipped	Spring	30	120
19 SWP	Chinook Sa Unclipped	Spring	30	120
19 SWP	Chinook Sa Unclipped	Spring	30	120
19 SWP	Chinook Sa Unclipped	Spring	30	120
19 SWP	Chinook Sa Unclipped	Spring	30	120
19 CVP	Chinook Sa Unclipped	Fall	30	120
19 CVP	Chinook Sa Unclipped	Fall	30	120
19 CVP	Chinook Sa Unclipped	Fall	30	120
19 CVP	Chinook Sa Unclipped	Spring	30	120
19 CVP	Chinook Sa Unclipped	Spring	30	120
19 CVP	Chinook Sa Unclipped	Fall	30	120
19 CVP	Chinook Sa Unclipped	Fall	30	120
19 CVP	Chinook Sa Unclipped	Spring	30	120
19 CVP	Chinook Sa Unclipped	Spring	30	120
19 CVP	Chinook Sa Unclipped	Fall		
19 CVP	Chinook Sa Unclipped	Fall		
19 CVP	Chinook Sa Unclipped	Fall	30	120
19 CVP	Chinook Sa Unclipped	Spring	30	120

19 SWP	Chinook Sa Unclipped	Fall	30	60
19 SWP	Chinook Sa Unclipped	Fall	30	60
19 SWP	Chinook Sa Unclipped	Spring	30	60
19 SWP	Chinook Sa Unclipped	Spring	30	60
19 SWP	Chinook Sa Unclipped	Spring	30	120
19 SWP	Chinook Sa Unclipped	Fall		
19 SWP	Chinook Sa Unclipped	Fall		
19 SWP	Chinook Sa Unclipped	Fall		
19 SWP	Chinook Sa Unclipped	Fall		
19 SWP	Chinook Sa Unclipped	Spring		
19 SWP	Chinook Sa Unclipped	Spring		
19 SWP	Chinook Sa Unclipped	Spring		
19 SWP	Chinook Sa Unclipped	Spring		
19 SWP	Chinook Sa Unclipped	Spring		
19 SWP	Chinook Sa Unclipped	Spring		
19 SWP	Chinook Sa Unclipped	Spring		
19 SWP	Chinook Sa Unclipped	Spring		
19 SWP	Chinook Sa Unclipped	Spring		
19 CVP	Chinook Sa Unclipped	Fall	30	120
19 CVP	Chinook Sa Unclipped	Spring	30	120
19 CVP	Chinook Sa Unclipped	Spring	30	120
19 CVP	Chinook Sa Unclipped	Spring	30	120
19 CVP	Chinook Sa Unclipped	Spring	30	120
19 CVP	Chinook Sa Unclipped	Fall	30	120
19 CVP	Chinook Sa Unclipped	Spring	30	120
19 CVP	Chinook Sa Unclipped	Spring	30	120
19 CVP	Chinook Sa Unclipped	Spring	30	120
19 SWP	Chinook Sa Unclipped	Fall	30	60
19 SWP	Chinook Sa Unclipped	Spring	30	60
19 SWP	Chinook Sa Unclipped	Spring	30	60
19 SWP	Chinook Sa Unclipped	Spring	30	60
19 SWP	Chinook Sa Unclipped	Spring	30	60
19 SWP	Chinook Sa Unclipped	Spring	30	60
19 SWP	Chinook Sa Unclipped	Spring	30	60
20 SWP	Chinook Sa Unclipped	Fall	30	120
20 SWP	Chinook Sa Unclipped	Spring	30	120
20 SWP	Chinook Sa Unclipped	Spring	30	120
20 CVP	Chinook Sa Unclipped	Fall	30	120
20 SWP	Chinook Sa Unclipped	Fall	30	120
20 SWP	Chinook Sa Unclipped	Spring	30	120
20 SWP	Chinook Sa Unclipped	Fall		
20 SWP	Chinook Sa Unclipped	Fall		
20 SWP	Chinook Sa Unclipped	Spring		
20 SWP	Chinook Sa Unclipped	Spring		
20 SWP	Chinook Sa Unclipped	Spring		
20 SWP	Chinook Sa Unclipped	Spring		

20 SWP	Chinook Sa Unclipped	Spring		
20 SWP	Chinook Sa Unclipped	Spring		
20 SWP	Chinook Sa Unclipped	Spring		
20 SWP	Chinook Sa Unclipped	Spring		
20 SWP	Chinook Sa Unclipped	Spring		
20 CVP	Chinook Sa Unclipped	Fall	30	120
20 CVP	Chinook Sa Unclipped	Spring	30	120
20 CVP	Chinook Sa Unclipped	Spring	30	120
20 CVP	Chinook Sa Unclipped	Spring	30	120
20 SWP	Chinook Sa Unclipped	Spring	30	60
20 SWP	Chinook Sa Unclipped	Spring	30	120
20 CVP	Chinook Sa Unclipped	Spring	30	120
20 SWP	Chinook Sa Unclipped	Spring	30	60
20 SWP	Chinook Sa Unclipped	Fall		
20 SWP	Chinook Sa Unclipped	Fall		
20 SWP	Chinook Sa Unclipped	Fall		
20 SWP	Chinook Sa Unclipped	Fall		
20 SWP	Chinook Sa Unclipped	Spring		
20 SWP	Chinook Sa Unclipped	Spring		
20 SWP	Chinook Sa Unclipped	Spring		
20 CVP	Chinook Sa Unclipped	Fall	30	120
20 CVP	Chinook Sa Unclipped	Fall	30	120
20 CVP	Chinook Sa Unclipped	Spring	30	120
20 CVP	Chinook Sa Unclipped	Spring	30	120
20 CVP	Chinook Sa Unclipped	Spring	30	120
20 CVP	Chinook Sa Unclipped	Spring	30	120
20 CVP	Chinook Sa Unclipped	Fall	30	120
20 CVP	Chinook Sa Unclipped	Fall	30	120
20 CVP	Chinook Sa Unclipped	Fall	30	120
20 CVP	Chinook Sa Unclipped	Spring	30	120
20 CVP	Chinook Sa Unclipped	Spring	30	120
20 CVP	Chinook Sa Unclipped	Fall	30	120
20 SWP	Chinook Sa Unclipped	Fall	30	60
20 SWP	Chinook Sa Unclipped	Spring	30	60
20 SWP	Chinook Sa Unclipped	Spring	30	60
20 SWP	Chinook Sa Unclipped	Spring	30	60
20 SWP	Chinook Sa Unclipped	Spring	30	60
20 SWP	Chinook Sa Unclipped	Spring	30	60
21 CVP	Chinook Sa Unclipped	Fall	30	120
21 CVP	Chinook Sa Unclipped	Fall	30	120
21 SWP	Chinook Sa Unclipped	Spring	30	60
21 SWP	Chinook Sa Unclipped	Spring	30	60
21 SWP	Chinook Sa Unclipped	Spring	30	60
21 SWP	Chinook Sa Unclipped	Fall		
21 SWP	Chinook Sa Unclipped	Fall		
21 SWP	Chinook Sa Unclipped	Spring		

21 SWP	Chinook Sa Unclipped	Spring		
21 SWP	Chinook Sa Unclipped	Spring		
21 SWP	Chinook Sa Unclipped	Spring		
21 CVP	Chinook Sa Unclipped	Fall	30	120
21 CVP	Chinook Sa Unclipped	Spring	30	120
21 CVP	Chinook Sa Unclipped	Spring	30	120
21 CVP	Chinook Sa Unclipped	Spring	30	120
21 CVP	Chinook Sa Unclipped	Fall	30	120
21 CVP	Chinook Sa Unclipped	Spring	30	120
21 SWP	Chinook Sa Unclipped	Fall	30	60
21 SWP	Chinook Sa Unclipped	Spring	30	120
21 SWP	Chinook Sa Unclipped	Fall	30	60
21 SWP	Chinook Sa Unclipped	Spring	30	60
21 SWP	Chinook Sa Unclipped	Spring	30	60
21 SWP	Chinook Sa Unclipped	Fall		
21 SWP	Chinook Sa Unclipped	Spring		
21 SWP	Chinook Sa Unclipped	Spring		
21 SWP	Chinook Sa Unclipped	Spring		
21 CVP	Chinook Sa Unclipped	Fall	30	120
21 CVP	Chinook Sa Unclipped	Spring	30	120
21 CVP	Chinook Sa Unclipped	Spring	30	120
21 CVP	Chinook Sa Unclipped	Spring	30	120
21 SWP	Chinook Sa Unclipped	Spring	30	60
21 SWP	Chinook Sa Unclipped	Spring	30	60
21 SWP	Chinook Sa Unclipped	Spring	30	60
21 CVP	Chinook Sa Unclipped	Fall	30	120
21 CVP	Chinook Sa Unclipped	Fall	30	120
21 CVP	Chinook Sa Unclipped	Spring	30	120
21 CVP	Chinook Sa Unclipped	Spring	30	120
21 CVP	Chinook Sa Unclipped	Spring	30	120
22 SWP	Chinook Sa Unclipped	Fall	30	120
22 SWP	Chinook Sa Unclipped	Spring	30	120
22 CVP	Chinook Sa Unclipped	Fall	30	120
22 CVP	Chinook Sa Unclipped	Fall	30	120
22 CVP	Chinook Sa Unclipped	Fall	30	120
22 CVP	Chinook Sa Unclipped	Spring	30	120
22 CVP	Chinook Sa Unclipped	Spring	30	120
22 CVP	Chinook Sa Unclipped	Spring	30	120
22 SWP	Chinook Sa Unclipped	Spring	30	60
22 SWP	Chinook Sa Unclipped	Spring	30	60
22 SWP	Chinook Sa Unclipped	Spring	30	60
22 SWP	Chinook Sa Unclipped	Spring	30	60
22 SWP	Chinook Sa Unclipped	Fall		
22 SWP	Chinook Sa Unclipped	Fall		
22 SWP	Chinook Sa Unclipped	Fall		
22 SWP	Chinook Sa Unclipped	Spring		
22 SWP	Chinook Sa Unclipped	Spring		

23 SWP	Chinook Sa Unclipped	Spring		
23 SWP	Chinook Sa Unclipped	Spring		
23 CVP	Chinook Sa Unclipped	Fall	30	120
23 CVP	Chinook Sa Unclipped	Fall	30	120
23 CVP	Chinook Sa Unclipped	Fall	30	120
23 CVP	Chinook Sa Unclipped	Fall	30	120
23 SWP	Chinook Sa Unclipped	Fall	30	60
23 SWP	Chinook Sa Unclipped	Fall	30	60
23 CVP	Chinook Sa Unclipped	Fall	30	120
23 CVP	Chinook Sa Unclipped	Fall	30	120
23 CVP	Chinook Sa Unclipped	Fall	30	120
23 CVP	Chinook Sa Unclipped	Fall	30	120
23 CVP	Chinook Sa Unclipped	Fall	30	120
23 CVP	Chinook Sa Unclipped	Spring	30	120
23 CVP	Chinook Sa Unclipped	Spring	30	120
23 CVP	Chinook Sa Unclipped	Spring	30	120
24 SWP	Chinook Sa Unclipped	Fall	30	120
24 SWP	Chinook Sa Unclipped	Fall	30	120
24 SWP	Chinook Sa Unclipped	Spring	30	120
24 CVP	Chinook Sa Unclipped	Fall	30	120
24 CVP	Chinook Sa Unclipped	Fall	30	120
24 CVP	Chinook Sa Unclipped	Fall	30	120
24 CVP	Chinook Sa Unclipped	Fall	30	120
24 CVP	Chinook Sa Unclipped	Spring	30	120
24 CVP	Chinook Sa Unclipped	Spring	30	120
24 SWP	Chinook Sa Unclipped	Spring	30	60
24 SWP	Chinook Sa Unclipped	Spring	30	60
24 SWP	Chinook Sa Unclipped	Fall		
24 SWP	Chinook Sa Unclipped	Spring		
24 SWP	Chinook Sa Unclipped	Spring		
24 CVP	Chinook Sa Unclipped	Fall	30	120
24 CVP	Chinook Sa Unclipped	Fall	30	120
24 CVP	Chinook Sa Unclipped	Spring	30	120
24 CVP	Chinook Sa Unclipped	Spring	30	120
24 CVP	Chinook Sa Unclipped	Fall	30	120
24 CVP	Chinook Sa Unclipped	Spring	30	120
24 CVP	Chinook Sa Unclipped	Spring	30	120
24 CVP	Chinook Sa Unclipped	Fall	30	120
24 CVP	Chinook Sa Unclipped	Fall	30	120
24 CVP	Chinook Sa Unclipped	Fall	30	120
24 CVP	Chinook Sa Unclipped	Spring	30	120
24 CVP	Chinook Sa Unclipped	Fall	30	120
24 SWP	Chinook Sa Unclipped	Fall	30	60
24 SWP	Chinook Sa Unclipped	Spring	30	60
24 SWP	Chinook Sa Unclipped	Spring	30	60
24 CVP	Chinook Sa Unclipped	Fall	30	120
24 CVP	Chinook Sa Unclipped	Spring	30	120

24 SWP	Chinook Sa Unclipped	Fall	30	60
24 SWP	Chinook Sa Unclipped	Fall	30	60
24 SWP	Chinook Sa Unclipped	Spring	30	60
24 SWP	Chinook Sa Unclipped	Spring	30	60
24 SWP	Chinook Sa Unclipped	Fall		
24 SWP	Chinook Sa Unclipped	Fall		
24 SWP	Chinook Sa Unclipped	Spring		
24 SWP	Chinook Sa Unclipped	Spring		
24 CVP	Chinook Sa Unclipped	Fall	30	120
24 CVP	Chinook Sa Unclipped	Fall	30	120
24 CVP	Chinook Sa Unclipped	Fall	30	120
24 CVP	Chinook Sa Unclipped	Spring	30	120
24 CVP	Chinook Sa Unclipped	Spring	30	120
24 CVP	Chinook Sa Unclipped	Fall	30	120
24 CVP	Chinook Sa Unclipped	Fall	30	120
24 CVP	Chinook Sa Unclipped	Spring	30	120
24 CVP	Chinook Sa Unclipped	Fall	30	120
24 CVP	Chinook Sa Unclipped	Fall	30	120
24 CVP	Chinook Sa Unclipped	Spring	30	120
24 CVP	Chinook Sa Unclipped	Spring	30	120
24 SWP	Chinook Sa Unclipped	Spring	30	60
24 SWP	Chinook Sa Unclipped	Spring	30	60
24 SWP	Chinook Sa Unclipped	Spring	30	60
24 CVP	Chinook Sa Unclipped	Fall	30	120
24 CVP	Chinook Sa Unclipped	Fall	30	120
24 CVP	Chinook Sa Unclipped	Fall	30	120
24 CVP	Chinook Sa Unclipped	Fall	30	120
24 CVP	Chinook Sa Unclipped	Spring	30	120
24 CVP	Chinook Sa Unclipped	Spring	30	120
24 CVP	Chinook Sa Unclipped	Spring	30	120
24 CVP	Chinook Sa Unclipped	Spring	30	120
25 SWP	Chinook Sa Unclipped	Fall	30	120
25 SWP	Chinook Sa Unclipped	Fall	30	120
25 CVP	Chinook Sa Unclipped	Fall	30	120
25 CVP	Chinook Sa Unclipped	Fall	30	120
25 CVP	Chinook Sa Unclipped	Fall	30	120
25 CVP	Chinook Sa Unclipped	Fall	30	120
25 CVP	Chinook Sa Unclipped	Fall	30	120
25 CVP	Chinook Sa Unclipped	Fall	30	120
25 SWP	Chinook Sa Unclipped	Spring	30	60
25 SWP	Chinook Sa Unclipped	Spring	30	60
25 SWP	Chinook Sa Unclipped	Fall		
25 CVP	Chinook Sa Unclipped	Fall	30	120
25 CVP	Chinook Sa Unclipped	Fall	30	120
25 CVP	Chinook Sa Unclipped	Fall	30	120
25 CVP	Chinook Sa Unclipped	Spring	30	120

25 SWP	Chinook Sa Unclipped	Fall	30	60
25 SWP	Chinook Sa Unclipped	Fall	30	60
25 SWP	Chinook Sa Unclipped	Spring	30	60
25 SWP	Chinook Sa Unclipped	Spring		
25 SWP	Chinook Sa Unclipped	Spring		
25 SWP	Chinook Sa Unclipped	Spring		
25 CVP	Chinook Sa Unclipped	Fall	30	30
25 CVP	Chinook Sa Unclipped	Fall	30	30
25 CVP	Chinook Sa Unclipped	Spring	30	30
25 CVP	Chinook Sa Unclipped	Spring	30	120
25 CVP	Chinook Sa Unclipped	Spring	30	120
25 CVP	Chinook Sa Unclipped	Fall	30	120
25 CVP	Chinook Sa Unclipped	Fall	30	120
25 SWP	Chinook Sa Unclipped	Fall	30	60
25 SWP	Chinook Sa Unclipped	Fall	30	60
25 SWP	Chinook Sa Unclipped	Spring	30	60
25 SWP	Chinook Sa Unclipped	Spring	30	60
25 SWP	Chinook Sa Unclipped	Spring	30	60
25 SWP	Chinook Sa Unclipped	Spring	30	60
25 CVP	Chinook Sa Unclipped	Fall	30	120
25 CVP	Chinook Sa Unclipped	Fall	30	120
25 CVP	Chinook Sa Unclipped	Fall	30	120
25 CVP	Chinook Sa Unclipped	Fall	30	120
25 CVP	Chinook Sa Unclipped	Spring	30	120
26 SWP	Chinook Sa Unclipped	Fall	30	120
26 SWP	Chinook Sa Unclipped	Fall	30	120
26 CVP	Chinook Sa Unclipped	Fall	30	120
26 CVP	Chinook Sa Unclipped	Fall	30	120
26 CVP	Chinook Sa Unclipped	Fall	30	120
26 CVP	Chinook Sa Unclipped	Spring	30	120
26 CVP	Chinook Sa Unclipped	Spring	30	120
26 CVP	Chinook Sa Unclipped	Fall	30	120
26 CVP	Chinook Sa Unclipped	Fall	30	120
26 CVP	Chinook Sa Unclipped	Spring	30	120
26 CVP	Chinook Sa Unclipped	Spring	30	120
26 CVP	Chinook Sa Unclipped	Spring	30	120
26 CVP	Chinook Sa Unclipped	Spring	30	120
26 CVP	Chinook Sa Unclipped	Fall	30	120
26 CVP	Chinook Sa Unclipped	Fall	30	120
26 CVP	Chinook Sa Unclipped	Fall	30	120
26 CVP	Chinook Sa Unclipped	Fall	30	120
26 SWP	Chinook Sa Unclipped	Fall	30	60
26 SWP	Chinook Sa Unclipped	Fall	30	60
26 SWP	Chinook Sa Unclipped	Fall	30	60
26 SWP	Chinook Sa Unclipped	Spring	30	60
26 SWP	Chinook Sa Unclipped	Spring	30	60
26 SWP	Chinook Sa Unclipped	Fall	30	120
26 CVP	Chinook Sa Unclipped	Fall	60	120

26 CVP	Chinook Sa Unclipped	Fall	60	120
26 CVP	Chinook Sa Unclipped	Fall	60	120
26 CVP	Chinook Sa Unclipped	Spring	60	120
26 CVP	Chinook Sa Unclipped	Spring	60	120
26 CVP	Chinook Sa Unclipped	Spring	60	120
26 SWP	Chinook Sa Unclipped	Fall		
26 SWP	Chinook Sa Unclipped	Fall		
26 SWP	Chinook Sa Unclipped	Fall		
26 SWP	Chinook Sa Unclipped	Fall		
26 SWP	Chinook Sa Unclipped	Fall		
26 SWP	Chinook Sa Unclipped	Fall		
26 SWP	Chinook Sa Unclipped	Fall		
26 SWP	Chinook Sa Unclipped	Fall		
26 SWP	Chinook Sa Unclipped	Spring		
26 SWP	Chinook Sa Unclipped	Spring		
26 SWP	Chinook Sa Unclipped	Spring		
26 SWP	Chinook Sa Unclipped	Spring		
26 SWP	Chinook Sa Unclipped	Spring		
26 SWP	Chinook Sa Unclipped	Spring		
26 SWP	Chinook Sa Unclipped	Spring		
26 SWP	Chinook Sa Unclipped	Spring		
26 CVP	Chinook Sa Unclipped	Fall	30	120
26 CVP	Chinook Sa Unclipped	Fall	30	120
26 CVP	Chinook Sa Unclipped	Fall	30	120
26 CVP	Chinook Sa Unclipped	Spring	30	120
26 CVP	Chinook Sa Unclipped	Spring	30	120
26 CVP	Chinook Sa Unclipped	Spring	30	120
26 SWP	Chinook Sa Unclipped	Fall	30	60
26 SWP	Chinook Sa Unclipped	Fall	30	60
26 SWP	Chinook Sa Unclipped	Fall	30	60
26 SWP	Chinook Sa Unclipped	Fall	30	60
26 SWP	Chinook Sa Unclipped	Fall	30	60
26 SWP	Chinook Sa Unclipped	Fall	30	60
26 SWP	Chinook Sa Unclipped	Spring	30	60
26 CVP	Chinook Sa Unclipped	Fall	30	120
26 CVP	Chinook Sa Unclipped	Fall	30	120
26 CVP	Chinook Sa Unclipped	Fall	30	120
26 CVP	Chinook Sa Unclipped	Fall	30	120
26 CVP	Chinook Sa Unclipped	Spring	30	120
27 CVP	Chinook Sa Unclipped	Fall	30	120
27 CVP	Chinook Sa Unclipped	Fall	30	120
27 SWP	Chinook Sa Unclipped	Fall	30	60
27 SWP	Chinook Sa Unclipped	Spring	30	60
27 SWP	Chinook Sa Unclipped	Fall		
27 SWP	Chinook Sa Unclipped	Spring		
27 SWP	Chinook Sa Unclipped	Spring		
27 SWP	Chinook Sa Unclipped	Spring		

30 SWP	Chinook Sa Unclipped	Fall	30	60
30 SWP	Chinook Sa Unclipped	Spring	30	60
30 SWP	Chinook Sa Unclipped	Spring	30	60
30 SWP	Chinook Sa Unclipped	Fall		
30 SWP	Chinook Sa Unclipped	Fall		
30 SWP	Chinook Sa Unclipped	Fall		
30 SWP	Chinook Sa Unclipped	Fall		
30 SWP	Chinook Sa Unclipped	Spring		
30 SWP	Chinook Sa Unclipped	Spring		
30 SWP	Chinook Sa Unclipped	Spring		
30 SWP	Chinook Sa Unclipped	Spring		
30 CVP	Chinook Sa Unclipped	Fall	30	120
30 CVP	Chinook Sa Unclipped	Fall	30	120
30 CVP	Chinook Sa Unclipped	Fall	30	120
30 CVP	Chinook Sa Unclipped	Fall	30	120
30 CVP	Chinook Sa Unclipped	Fall	30	120
30 CVP	Chinook Sa Unclipped	Fall	30	120
30 CVP	Chinook Sa Unclipped	Spring	30	120
30 CVP	Chinook Sa Unclipped	Fall	30	120
30 SWP	Chinook Sa Unclipped	Fall		
30 SWP	Chinook Sa Unclipped	Fall		
30 SWP	Chinook Sa Unclipped	Fall		
30 SWP	Chinook Sa Unclipped	Fall		
30 SWP	Chinook Sa Unclipped	Fall		
30 SWP	Chinook Sa Unclipped	Fall		
30 SWP	Chinook Sa Unclipped	Fall		
30 SWP	Chinook Sa Unclipped	Fall		
30 SWP	Chinook Sa Unclipped	Spring		
30 SWP	Chinook Sa Unclipped	Spring		
30 SWP	Chinook Sa Unclipped	Spring		
30 SWP	Chinook Sa Unclipped	Spring		
30 SWP	Chinook Sa Unclipped	Spring		
30 CVP	Chinook Sa Unclipped	Fall	30	120
30 CVP	Chinook Sa Unclipped	Fall	30	120
30 CVP	Chinook Sa Unclipped	Fall	30	120
30 CVP	Chinook Sa Unclipped	Spring	30	120
30 CVP	Chinook Sa Unclipped	Fall	30	120
30 CVP	Chinook Sa Unclipped	Fall	30	120
30 CVP	Chinook Sa Unclipped	Fall	30	120
30 SWP	Chinook Sa Unclipped	Fall	30	60
30 SWP	Chinook Sa Unclipped	Fall	30	60
30 SWP	Chinook Sa Unclipped	Spring	30	60
30 SWP	Chinook Sa Unclipped	Spring	30	60
30 SWP	Chinook Sa Unclipped	Spring	30	60
30 SWP	Chinook Sa Unclipped	Spring	30	60

30 SWP	Chinook Sa Unclipped	Spring	30	60
30 CVP	Chinook Sa Unclipped	Fall	30	120
30 CVP	Chinook Sa Unclipped	Fall	30	120
30 CVP	Chinook Sa Unclipped	Spring	30	120
1 SWP	Chinook Sa Unclipped	Fall	30	120
1 SWP	Chinook Sa Unclipped	Spring	30	120
1 SWP	Chinook Sa Unclipped	Spring	30	120
1 CVP	Chinook Sa Unclipped	Spring	30	120
1 CVP	Chinook Sa Unclipped	Spring	30	120
1 CVP	Chinook Sa Unclipped	Spring	30	120
1 SWP	Chinook Sa Unclipped	Fall	30	60
1 SWP	Chinook Sa Unclipped	Fall		
1 SWP	Chinook Sa Unclipped	Fall		
1 SWP	Chinook Sa Unclipped	Fall		
1 SWP	Chinook Sa Unclipped	Fall		
1 SWP	Chinook Sa Unclipped	Fall		
1 SWP	Chinook Sa Unclipped	Spring		
1 SWP	Chinook Sa Unclipped	Spring		
1 SWP	Chinook Sa Unclipped	Spring		
1 SWP	Chinook Sa Unclipped	Spring		
1 SWP	Chinook Sa Unclipped	Spring		
1 SWP	Chinook Sa Unclipped	Spring		
1 CVP	Chinook Sa Unclipped	Fall	30	120
1 CVP	Chinook Sa Unclipped	Fall	30	120
1 CVP	Chinook Sa Unclipped	Fall	30	120
1 CVP	Chinook Sa Unclipped	Fall	30	120
1 CVP	Chinook Sa Unclipped	Fall	30	120
1 CVP	Chinook Sa Unclipped	Spring	30	120
1 CVP	Chinook Sa Unclipped	Spring	30	120
1 CVP	Chinook Sa Unclipped	Fall	30	120
1 CVP	Chinook Sa Unclipped	Fall	30	120
1 CVP	Chinook Sa Unclipped	Fall	30	120
1 CVP	Chinook Sa Unclipped	Fall	30	120
1 CVP	Chinook Sa Unclipped	Spring	30	120
1 CVP	Chinook Sa Unclipped	Spring	30	120
1 CVP	Chinook Sa Unclipped	Spring	30	120
1 CVP	Chinook Sa Unclipped	Spring	30	120
1 CVP	Chinook Sa Unclipped	Fall	30	120
1 SWP	Chinook Sa Unclipped	Fall	30	60
1 SWP	Chinook Sa Unclipped	Fall	30	60
1 SWP	Chinook Sa Unclipped	Spring	30	60
1 SWP	Chinook Sa Unclipped	Spring	30	60
1 SWP	Chinook Sa Unclipped	Spring	30	60
1 SWP	Chinook Sa Unclipped	Spring	30	60
1 SWP	Chinook Sa Unclipped	Spring	30	120
1 CVP	Chinook Sa Unclipped	Spring	30	120
1 SWP	Chinook Sa Unclipped	Fall	30	60
1 SWP	Chinook Sa Unclipped	Fall	30	60

1 SWP	Chinook Sa Unclipped	Fall	30	60
1 SWP	Chinook Sa Unclipped	Fall		
1 SWP	Chinook Sa Unclipped	Fall		
1 SWP	Chinook Sa Unclipped	Fall		
1 SWP	Chinook Sa Unclipped	Fall		
1 SWP	Chinook Sa Unclipped	Fall		
1 SWP	Chinook Sa Unclipped	Fall		
1 SWP	Chinook Sa Unclipped	Fall		
1 SWP	Chinook Sa Unclipped	Fall		
1 SWP	Chinook Sa Unclipped	Fall		
1 SWP	Chinook Sa Unclipped	Fall		
1 SWP	Chinook Sa Unclipped	Spring		
1 SWP	Chinook Sa Unclipped	Spring		
1 SWP	Chinook Sa Unclipped	Spring		
1 SWP	Chinook Sa Unclipped	Spring		
1 SWP	Chinook Sa Unclipped	Spring		
1 SWP	Chinook Sa Unclipped	Spring		
1 SWP	Chinook Sa Unclipped	Spring		
1 SWP	Chinook Sa Unclipped	Spring		
1 SWP	Chinook Sa Unclipped	Spring		
1 SWP	Chinook Sa Unclipped	Spring		
1 SWP	Chinook Sa Unclipped	Spring		
1 SWP	Chinook Sa Unclipped	Spring		
1 CVP	Chinook Sa Unclipped	Fall	30	120
1 CVP	Chinook Sa Unclipped	Fall	30	120
1 CVP	Chinook Sa Unclipped	Fall	30	120
1 CVP	Chinook Sa Unclipped	Spring	30	120
1 CVP	Chinook Sa Unclipped	Spring	30	120
1 SWP	Chinook Sa Unclipped	Fall	30	60
1 SWP	Chinook Sa Unclipped	Fall	30	60
1 SWP	Chinook Sa Unclipped	Fall	30	60
1 SWP	Chinook Sa Unclipped	Fall	30	60
1 SWP	Chinook Sa Unclipped	Fall	30	60
1 SWP	Chinook Sa Unclipped	Spring	30	60
1 SWP	Chinook Sa Unclipped	Spring	30	60
1 SWP	Chinook Sa Unclipped	Spring	30	60
1 SWP	Chinook Sa Unclipped	Spring	30	60
2 SWP	Chinook Sa Unclipped	Fall	30	120
2 SWP	Chinook Sa Unclipped	Fall	30	120
2 SWP	Chinook Sa Unclipped	Fall	30	120
2 SWP	Chinook Sa Unclipped	Spring	30	120
2 SWP	Chinook Sa Unclipped	Fall	30	60
2 SWP	Chinook Sa Unclipped	Fall	30	60
2 SWP	Chinook Sa Unclipped	Fall	30	60
2 SWP	Chinook Sa Unclipped	Spring	30	60
2 SWP	Chinook Sa Unclipped	Spring	30	60

2 SWP	Chinook Sa Unclipped	Spring	30	120
2 SWP	Chinook Sa Unclipped	Fall		
2 SWP	Chinook Sa Unclipped	Fall		
2 SWP	Chinook Sa Unclipped	Fall		
2 SWP	Chinook Sa Unclipped	Fall		
2 SWP	Chinook Sa Unclipped	Fall		
2 SWP	Chinook Sa Unclipped	Fall		
2 SWP	Chinook Sa Unclipped	Fall		
2 SWP	Chinook Sa Unclipped	Fall		
2 SWP	Chinook Sa Unclipped	Fall		
2 SWP	Chinook Sa Unclipped	Fall		
2 SWP	Chinook Sa Unclipped	Fall		
2 SWP	Chinook Sa Unclipped	Fall		
2 SWP	Chinook Sa Unclipped	Spring		
2 SWP	Chinook Sa Unclipped	Spring		
2 SWP	Chinook Sa Unclipped	Spring		
2 SWP	Chinook Sa Unclipped	Spring		
2 CVP	Chinook Sa Unclipped	Fall	30	120
2 CVP	Chinook Sa Unclipped	Spring	30	120
2 CVP	Chinook Sa Unclipped	Spring	30	120
2 CVP	Chinook Sa Unclipped	Fall	30	120
3 CVP	Chinook Sa Unclipped	Fall	30	120
3 CVP	Chinook Sa Unclipped	Fall	30	120
3 CVP	Chinook Sa Unclipped	Fall	30	120
3 CVP	Chinook Sa Unclipped	Fall	30	120
3 CVP	Chinook Sa Unclipped	Fall	30	120
3 CVP	Chinook Sa Unclipped	Fall	30	120
3 CVP	Chinook Sa Unclipped	Fall	30	120
3 CVP	Chinook Sa Unclipped	Fall	30	120
3 CVP	Chinook Sa Unclipped	Fall	30	120
3 CVP	Chinook Sa Unclipped	Spring	30	120
3 CVP	Chinook Sa Unclipped	Spring	30	120
3 SWP	Chinook Sa Unclipped	Fall	30	60
3 SWP	Chinook Sa Unclipped	Fall	30	60
3 SWP	Chinook Sa Unclipped	Fall	30	60
3 SWP	Chinook Sa Unclipped	Fall	30	60
3 SWP	Chinook Sa Unclipped	Spring	30	60
3 SWP	Chinook Sa Unclipped	Spring	30	60
3 SWP	Chinook Sa Unclipped	Spring	30	60
3 SWP	Chinook Sa Unclipped	Spring	30	60
3 SWP	Chinook Sa Unclipped	Fall	30	60
3 SWP	Chinook Sa Unclipped	Fall	30	60
3 SWP	Chinook Sa Unclipped	Fall	30	60
3 SWP	Chinook Sa Unclipped	Fall	30	60
3 SWP	Chinook Sa Unclipped	Spring	30	60
3 SWP	Chinook Sa Unclipped	Spring	30	60

3 SWP	Chinook Sa Unclipped	Spring	30	60
3 CVP	Chinook Sa Unclipped	Fall	30	120
3 SWP	Chinook Sa Unclipped	Fall	30	120
3 SWP	Chinook Sa Unclipped	Fall	30	120
3 SWP	Chinook Sa Unclipped	Fall	30	120
3 SWP	Chinook Sa Unclipped	Fall	30	120
3 SWP	Chinook Sa Unclipped	Spring	30	120
3 SWP	Chinook Sa Unclipped	Spring	30	120
3 SWP	Chinook Sa Unclipped	Spring	30	120
3 SWP	Chinook Sa Unclipped	Spring	30	120
3 SWP	Chinook Sa Unclipped	Fall		
3 SWP	Chinook Sa Unclipped	Fall		
3 SWP	Chinook Sa Unclipped	Fall		
3 SWP	Chinook Sa Unclipped	Fall		
3 SWP	Chinook Sa Unclipped	Fall		
3 SWP	Chinook Sa Unclipped	Fall		
3 SWP	Chinook Sa Unclipped	Spring		
3 SWP	Chinook Sa Unclipped	Spring		
3 SWP	Chinook Sa Unclipped	Spring		
3 SWP	Chinook Sa Unclipped	Spring		
3 SWP	Chinook Sa Unclipped	Spring		
3 CVP	Chinook Sa Unclipped	Fall	30	120
3 CVP	Chinook Sa Unclipped	Fall	30	120
3 SWP	Chinook Sa Unclipped	Fall	5	30
3 SWP	Chinook Sa Unclipped	Fall	5	30
3 SWP	Chinook Sa Unclipped	Fall	5	30
3 SWP	Chinook Sa Unclipped	Fall	5	30
3 SWP	Chinook Sa Unclipped	Fall	5	30
3 SWP	Chinook Sa Unclipped	Spring	5	30
3 SWP	Chinook Sa Unclipped	Spring	5	30
3 CVP	Chinook Sa Unclipped	Fall	30	120
3 CVP	Chinook Sa Unclipped	Fall	30	120
3 CVP	Chinook Sa Unclipped	Spring	30	120
3 SWP	Chinook Sa Unclipped	Fall	30	120
3 SWP	Chinook Sa Unclipped	Fall	30	120
3 SWP	Chinook Sa Unclipped	Spring	30	120
3 SWP	Chinook Sa Unclipped	Spring	30	120
3 SWP	Chinook Sa Unclipped	Spring	30	120
3 CVP	Chinook Sa Unclipped	Fall	30	120
3 CVP	Chinook Sa Unclipped	Fall	30	120
3 CVP	Chinook Sa Unclipped	Fall	30	120
3 CVP	Chinook Sa Unclipped	Fall	30	120
3 CVP	Chinook Sa Unclipped	Spring	30	120
3 SWP	Chinook Sa Unclipped	Fall	30	120
3 SWP	Chinook Sa Unclipped	Fall	30	120
3 SWP	Chinook Sa Unclipped	Fall	30	120
3 SWP	Chinook Sa Unclipped	Spring	30	120

3 CVP	Chinook Sa Unclipped	Fall	30	120
3 CVP	Chinook Sa Unclipped	Fall	30	120
3 CVP	Chinook Sa Unclipped	Fall	30	120
3 CVP	Chinook Sa Unclipped	Spring	30	120
4 SWP	Chinook Sa Unclipped	Fall	30	120
4 SWP	Chinook Sa Unclipped	Fall	30	120
4 SWP	Chinook Sa Unclipped	Spring	30	120
4 SWP	Chinook Sa Unclipped	Fall		
4 SWP	Chinook Sa Unclipped	Fall		
4 SWP	Chinook Sa Unclipped	Fall		
4 SWP	Chinook Sa Unclipped	Fall		
4 SWP	Chinook Sa Unclipped	Fall		
4 SWP	Chinook Sa Unclipped	Fall		
4 SWP	Chinook Sa Unclipped	Fall		
4 SWP	Chinook Sa Unclipped	Fall		
4 SWP	Chinook Sa Unclipped	Fall		
4 SWP	Chinook Sa Unclipped	Fall		
4 SWP	Chinook Sa Unclipped	Fall		
4 SWP	Chinook Sa Unclipped	Fall		
4 SWP	Chinook Sa Unclipped	Spring		
4 SWP	Chinook Sa Unclipped	Spring		
4 CVP	Chinook Sa Unclipped	Fall	30	120
4 CVP	Chinook Sa Unclipped	Fall	30	120
4 CVP	Chinook Sa Unclipped	Spring	30	120
4 CVP	Chinook Sa Unclipped	Fall	30	120
4 CVP	Chinook Sa Unclipped	Fall	30	120
4 CVP	Chinook Sa Unclipped	Fall	30	120
4 CVP	Chinook Sa Unclipped	Fall	30	120
4 CVP	Chinook Sa Unclipped	Fall	30	120
4 SWP	Chinook Sa Unclipped	Fall	30	60
4 SWP	Chinook Sa Unclipped	Fall	30	60
4 SWP	Chinook Sa Unclipped	Fall	30	60
4 SWP	Chinook Sa Unclipped	Fall	30	60
4 SWP	Chinook Sa Unclipped	Fall	30	60
4 SWP	Chinook Sa Unclipped	Spring	30	60
4 SWP	Chinook Sa Unclipped	Spring	30	60
4 SWP	Chinook Sa Unclipped	Spring	30	60
4 SWP	Chinook Sa Unclipped	Spring	30	60
4 SWP	Chinook Sa Unclipped	Spring	30	60
4 SWP	Chinook Sa Unclipped	Fall	30	120
4 SWP	Chinook Sa Unclipped	Fall	30	120
4 SWP	Chinook Sa Unclipped	Fall	30	120
4 CVP	Chinook Sa Unclipped	Fall	30	120
4 CVP	Chinook Sa Unclipped	Fall	30	120
4 CVP	Chinook Sa Unclipped	Fall	30	120
4 CVP	Chinook Sa Unclipped	Spring	30	120
4 CVP	Chinook Sa Unclipped	Spring	30	120

4 CVP	Chinook Sa Unclipped	Fall	30	120
4 CVP	Chinook Sa Unclipped	Fall	30	120
4 CVP	Chinook Sa Unclipped	Fall	30	120
4 CVP	Chinook Sa Unclipped	Fall	30	120
4 CVP	Chinook Sa Unclipped	Spring	30	120
5 SWP	Chinook Sa Unclipped	Spring	30	120
5 SWP	Chinook Sa Unclipped	Fall		
5 SWP	Chinook Sa Unclipped	Fall		
5 SWP	Chinook Sa Unclipped	Fall		
5 SWP	Chinook Sa Unclipped	Fall		
5 SWP	Chinook Sa Unclipped	Fall		
5 SWP	Chinook Sa Unclipped	Spring		
5 SWP	Chinook Sa Unclipped	Spring		
5 SWP	Chinook Sa Unclipped	Spring		
5 SWP	Chinook Sa Unclipped	Spring		
5 CVP	Chinook Sa Unclipped	Fall	30	120
5 CVP	Chinook Sa Unclipped	Fall	30	120
5 CVP	Chinook Sa Unclipped	Fall	30	120
5 CVP	Chinook Sa Unclipped	Fall	30	120
5 CVP	Chinook Sa Unclipped	Fall	30	120
5 CVP	Chinook Sa Unclipped	Spring	30	120
5 CVP	Chinook Sa Unclipped	Fall	30	120
5 CVP	Chinook Sa Unclipped	Fall	30	120
5 CVP	Chinook Sa Unclipped	Fall	30	120
5 SWP	Chinook Sa Unclipped	Fall	30	60
5 SWP	Chinook Sa Unclipped	Fall	30	60
5 SWP	Chinook Sa Unclipped	Fall	30	60
5 SWP	Chinook Sa Unclipped	Spring	30	60
5 SWP	Chinook Sa Unclipped	Spring	30	60
5 CVP	Chinook Sa Unclipped	Fall	30	120
5 SWP	Chinook Sa Unclipped	Fall	30	120
5 CVP	Chinook Sa Unclipped	Fall	30	120
5 CVP	Chinook Sa Unclipped	Spring	30	120
5 SWP	Chinook Sa Unclipped	Fall	30	120
5 SWP	Chinook Sa Unclipped	Fall	30	60
5 SWP	Chinook Sa Unclipped	Fall	30	60
5 SWP	Chinook Sa Unclipped	Spring	30	60
5 SWP	Chinook Sa Unclipped	Fall		
5 SWP	Chinook Sa Unclipped	Fall		
5 SWP	Chinook Sa Unclipped	Fall		
5 SWP	Chinook Sa Unclipped	Fall		
5 SWP	Chinook Sa Unclipped	Fall		
5 SWP	Chinook Sa Unclipped	Fall		
5 SWP	Chinook Sa Unclipped	Spring		
5 SWP	Chinook Sa Unclipped	Spring		
5 SWP	Chinook Sa Unclipped	Spring		

5 CVP	Chinook Sa Unclipped	Fall	30	120
5 CVP	Chinook Sa Unclipped	Fall	30	120
5 CVP	Chinook Sa Unclipped	Fall	30	120
5 CVP	Chinook Sa Unclipped	Fall	30	120
5 CVP	Chinook Sa Unclipped	Fall	30	120
5 CVP	Chinook Sa Unclipped	Fall	30	120
5 CVP	Chinook Sa Unclipped	Spring	30	120
5 SWP	Chinook Sa Unclipped	Fall	30	60
5 SWP	Chinook Sa Unclipped	Spring	30	60
5 CVP	Chinook Sa Unclipped	Fall	30	120
5 CVP	Chinook Sa Unclipped	Fall	30	120
5 CVP	Chinook Sa Unclipped	Fall	30	120
5 CVP	Chinook Sa Unclipped	Fall	30	120
6 SWP	Chinook Sa Unclipped	Spring	30	120
6 CVP	Chinook Sa Unclipped	Fall	30	120
6 CVP	Chinook Sa Unclipped	Fall	30	120
6 CVP	Chinook Sa Unclipped	Fall	30	120
6 CVP	Chinook Sa Unclipped	Fall	30	120
6 CVP	Chinook Sa Unclipped	Fall	30	120
6 CVP	Chinook Sa Unclipped	Fall	30	120
6 CVP	Chinook Sa Unclipped	Spring	30	120
6 SWP	Chinook Sa Unclipped	Fall		
6 SWP	Chinook Sa Unclipped	Fall		
6 SWP	Chinook Sa Unclipped	Fall		
6 SWP	Chinook Sa Unclipped	Fall		
6 SWP	Chinook Sa Unclipped	Spring		
6 SWP	Chinook Sa Unclipped	Spring		
6 CVP	Chinook Sa Unclipped	Fall	30	120
6 CVP	Chinook Sa Unclipped	Fall	30	120
6 CVP	Chinook Sa Unclipped	Fall	30	120
6 CVP	Chinook Sa Unclipped	Fall	30	120
6 CVP	Chinook Sa Unclipped	Spring	30	120
6 CVP	Chinook Sa Unclipped	Fall	30	120
6 CVP	Chinook Sa Unclipped	Fall	30	120
6 CVP	Chinook Sa Unclipped	Spring	30	120
6 CVP	Chinook Sa Unclipped	Spring	30	120
6 SWP	Chinook Sa Unclipped	Fall	30	60
6 CVP	Chinook Sa Unclipped	Spring	30	120
6 SWP	Chinook Sa Unclipped	Fall	30	120
6 SWP	Chinook Sa Unclipped	Fall	30	120
6 SWP	Chinook Sa Unclipped	Fall	30	120
6 CVP	Chinook Sa Unclipped	Fall	30	120
6 SWP	Chinook Sa Unclipped	Fall	30	120
6 SWP	Chinook Sa Unclipped	Fall	30	120
6 SWP	Chinook Sa Unclipped	Fall		
6 SWP	Chinook Sa Unclipped	Fall		
6 SWP	Chinook Sa Unclipped	Fall		
6 SWP	Chinook Sa Unclipped	Fall		

14 SWP	Chinook Sa Unclipped	Fall		
14 SWP	Chinook Sa Unclipped	Fall		
14 SWP	Chinook Sa Unclipped	Fall		
14 SWP	Chinook Sa Unclipped	Fall		
14 SWP	Chinook Sa Unclipped	Fall		
14 SWP	Chinook Sa Unclipped	Spring		
14 SWP	Chinook Sa Unclipped	Spring		
14 SWP	Chinook Sa Unclipped	Spring		
14 SWP	Chinook Sa Unclipped	Spring		
14 SWP	Chinook Sa Unclipped	Spring		
14 SWP	Chinook Sa Unclipped	Spring		
14 SWP	Chinook Sa Unclipped	Spring		
14 SWP	Chinook Sa Unclipped	Spring		
14 CVP	Chinook Sa Unclipped	Fall	30	120
14 CVP	Chinook Sa Unclipped	Fall	30	120
14 CVP	Chinook Sa Unclipped	Spring	30	120
14 CVP	Chinook Sa Unclipped	Fall	30	120
14 CVP	Chinook Sa Unclipped	Fall	30	120
14 CVP	Chinook Sa Unclipped	Spring	30	120
14 SWP	Chinook Sa Unclipped	Fall	30	60
14 SWP	Chinook Sa Unclipped	Fall	30	60
14 SWP	Chinook Sa Unclipped	Fall	30	60
14 SWP	Chinook Sa Unclipped	Fall	30	60
14 SWP	Chinook Sa Unclipped	Fall	30	60
14 SWP	Chinook Sa Unclipped	Fall	30	60
14 CVP	Chinook Sa Unclipped	Fall	30	120
14 CVP	Chinook Sa Unclipped	Fall	30	120
14 CVP	Chinook Sa Unclipped	Spring	30	120
15 SWP	Chinook Sa Unclipped	Fall	30	120
15 SWP	Chinook Sa Unclipped	Fall	30	120
15 CVP	Chinook Sa Unclipped	Fall	30	120
15 CVP	Chinook Sa Unclipped	Spring	30	120
15 SWP	Chinook Sa Unclipped	Fall	30	120
15 SWP	Chinook Sa Unclipped	Fall		
15 SWP	Chinook Sa Unclipped	Fall		
15 SWP	Chinook Sa Unclipped	Fall		
15 SWP	Chinook Sa Unclipped	Fall		
15 SWP	Chinook Sa Unclipped	Fall		
15 SWP	Chinook Sa Unclipped	Fall		
15 SWP	Chinook Sa Unclipped	Fall		
15 SWP	Chinook Sa Unclipped	Fall		
15 SWP	Chinook Sa Unclipped	Spring		
15 SWP	Chinook Sa Unclipped	Spring		
15 SWP	Chinook Sa Unclipped	Spring		

15 SWP	Chinook Sa Unclipped	Spring		
15 CVP	Chinook Sa Unclipped	Fall	30	120
15 CVP	Chinook Sa Unclipped	Fall	30	120
15 CVP	Chinook Sa Unclipped	Spring	30	120
15 CVP	Chinook Sa Unclipped	Spring	30	120
15 CVP	Chinook Sa Unclipped	Fall	30	120
15 CVP	Chinook Sa Unclipped	Fall	30	120
15 CVP	Chinook Sa Unclipped	Fall	30	120
15 CVP	Chinook Sa Unclipped	Fall	30	120
15 CVP	Chinook Sa Unclipped	Fall	30	120
15 CVP	Chinook Sa Unclipped	Fall	30	120
15 CVP	Chinook Sa Unclipped	Fall	30	120
15 CVP	Chinook Sa Unclipped	Fall	30	120
15 CVP	Chinook Sa Unclipped	Spring	30	120
15 SWP	Chinook Sa Unclipped	Fall	30	60
15 SWP	Chinook Sa Unclipped	Fall	30	60
15 SWP	Chinook Sa Unclipped	Fall	30	120
15 SWP	Chinook Sa Unclipped	Fall	30	120
15 SWP	Chinook Sa Unclipped	Fall	30	120
15 SWP	Chinook Sa Unclipped	Fall	30	60
15 SWP	Chinook Sa Unclipped	Spring	30	60
15 SWP	Chinook Sa Unclipped	Fall		
15 SWP	Chinook Sa Unclipped	Fall		
15 SWP	Chinook Sa Unclipped	Fall		
15 SWP	Chinook Sa Unclipped	Fall		
15 SWP	Chinook Sa Unclipped	Fall		
15 SWP	Chinook Sa Unclipped	Winter		
15 CVP	Chinook Sa Unclipped	Fall	30	120
15 CVP	Chinook Sa Unclipped	Fall	30	120
15 CVP	Chinook Sa Unclipped	Fall	30	120
15 CVP	Chinook Sa Unclipped	Fall	30	120
15 SWP	Chinook Sa Unclipped	Spring	30	60
15 CVP	Chinook Sa Unclipped	Fall	30	120
15 CVP	Chinook Sa Unclipped	Fall	30	120
15 CVP	Chinook Sa Unclipped	Fall	30	120
15 CVP	Chinook Sa Unclipped	Spring	30	120
15 CVP	Chinook Sa Unclipped	Spring	30	120
15 CVP	Chinook Sa Unclipped	Fall	30	120
15 CVP	Chinook Sa Unclipped	Fall	30	120
15 CVP	Chinook Sa Unclipped	Fall	30	120
15 CVP	Chinook Sa Unclipped	Spring	30	120
15 SWP	Chinook Sa Unclipped	Fall	30	120
15 SWP	Chinook Sa Unclipped	Fall	30	120
15 SWP	Chinook Sa Unclipped	Spring	30	120
16 SWP	Chinook Sa Unclipped	Fall		

Sample Frz	Study Type	Length	nfish	Expanded	LAD Loss
0.25	Normal col	88	1	4	3.01
0.25	Normal col	160	1	4	3.88
0.25	Normal col	210	1	4	3.88
0.5	Normal col	118	1	2	1.76
0.25	Normal col	163	1	4	3.52
0.25	Normal col	149	1	4	3.19
0.33	Normal col	174	1	3	2.39
0.25	Normal col	150	1	4	3.19
0.25	Normal col	150	1	4	3.19
	Second flus	154	1	1	4.33
0.5	Normal col	114	1	2	8.37
0.5	Normal col	186	1	2	8.56
0.5	Normal col	143	1	2	8.56
0.25	Normal col	135	1	4	17.89
0.25	Normal col	150	1	4	17.89
0.25	Normal col	125	1	4	17.89
0.25	Normal col	31	1	4	2.54
0.5	Normal col	150	1	2	8.66
0.25	Normal col	124	1	4	17.36
0.25	Normal col	177	1	4	17.65
0.5	Normal col	166	1	2	8.84
0.25	Normal col	150	1	4	2.88
0.25	Normal col	140	1	4	2.88
0.25	Normal col	132	1	4	17.68
0.25	Normal col	137	1	4	17.68
0.25	Normal col	109	1	4	2.88
0.25	Normal col	115	1	4	2.88
0.25	Normal col	146	1	4	2.88
0.25	Normal col	105	1	4	2.88
0.25	Normal col	152	1	4	2.88
0.25	Normal col	138	1	4	2.88
0.5	Normal col	120	1	2	8.87
0.25	Normal col	111	1	4	2.88
0.5	Normal col	150	1	2	8.46
0.25	Normal col	106	1	4	16.96
0.25	Normal col	121	1	4	2.6
0.25	Normal col	160	1	4	2.6
0.25	Normal col	149	1	4	2.6
0.33	Normal col	120	1	3	1.95
0.25	Normal col	118	1	4	2.6
0.5	Normal col	144	1	2	8.46
0.25	Normal col	169	1	4	16.92
0.25	Normal col	155	1	4	2.6
0.25	Normal col	120	1	4	2.6
0.5	Normal col	124	1	2	8.49
0.25	Normal col	137	1	4	2.6

0.25 Normal col	112	1	4	2.6
0.25 Normal col	134	1	4	2.6
0.25 Normal col	133	1	4	2.6
0.25 Normal col	165	1	4	2.6
0.25 Normal col	138	1	4	2.6
0.25 Normal col	120	1	4	2.88
0.25 Normal col	126	1	4	2.88
0.25 Normal col	112	1	4	2.88
0.25 Normal col	36	1	4	2.54
0.25 Normal col	120	1	4	2.88
0.25 Normal col	39	1	4	2.54
Second flus	109	1	1	0.57
0.25 Normal col	132	1	4	2.88
0.25 Normal col	117	1	4	2.88
0.25 Normal col	172	1	4	2.88
0.5 Normal col	115	1	2	8.88
0.25 Normal col	41	1	4	2.54
0.4 Normal col	100	1	2.5	1.59
0.25 Normal col	36	2	8	5.07
0.25 Normal col	35	2	8	5.07
0.25 Normal col	37	1	4	2.54
0.25 Normal col	115	1	4	2.88
0.25 Normal col	138	1	4	2.88
0.25 Normal col	138	1	4	16.96
0.25 Normal col	152	1	4	2.88
0.33 Normal col	150	1	3	2.16
0.25 Normal col	134	1	4	2.88
0.25 Normal col	48	1	4	2.33
0.5 Normal col	121	1	2	8.61
0.25 Normal col	111	1	4	17.73
0.25 Normal col	150	1	4	2.6
0.25 Normal col	102	1	4	2.6
0.25 Normal col	133	1	4	17.7
0.25 Normal col	141	1	4	2.6
0.5 Normal col	118	1	2	8.88
0.5 Normal col	54	1	2	8.18
0.25 Normal col	128	1	4	17.24
0.25 Normal col	116	1	4	17.22
0.25 Normal col	125	1	4	2.88
0.25 Normal col	107	1	4	2.88
0.25 Normal col	32	1	4	2.54
0.5 Normal col	112	1	2	9.03
0.25 Normal col	164	1	4	2.88
0.25 Normal col	102	1	4	2.88
0.25 Normal col	108	1	4	2.88
0.25 Normal col	120	1	4	2.88
0.25 Normal col	148	2	8	5.76

0.25 Normal col	157	1	4	2.88
0.33 Normal col	130	1	3	2.16
0.33 Normal col	132	1	3	2.16
0.25 Normal col	119	1	4	2.88
0.25 Normal col	106	1	4	2.88
0.25 Normal col	120	1	4	2.88
0.25 Normal col	127	1	4	2.88
0.25 Normal col	115	1	4	2.88
0.25 Normal col	111	1	4	2.88
0.25 Normal col	113	1	4	2.88
0.25 Normal col	114	1	4	2.88
0.25 Normal col	129	1	4	2.88
0.25 Normal col	118	1	4	2.88
0.25 Normal col	127	1	4	2.88
0.25 Normal col	131	1	4	2.88
0.25 Normal col	96	1	4	2.54
0.25 Normal col	118	1	4	2.88
0.25 Normal col	129	1	4	2.88
0.25 Normal col	137	1	4	2.88
0.25 Normal col	153	1	4	2.88
0.25 Normal col	120	1	4	2.88
0.25 Normal col	112	1	4	2.88
0.25 Normal col	104	1	4	2.88
0.25 Normal col	134	1	4	2.88
0.5 Normal col	144	1	2	8.59
0.25 Normal col	122	1	4	17.18
0.25 Normal col	121	1	4	2.88
0.25 Normal col	124	1	4	2.88
0.25 Normal col	110	1	4	2.88
0.25 Normal col	105	1	4	2.88
0.25 Normal col	125	1	4	2.88
0.25 Normal col	115	1	4	2.88
0.25 Normal col	119	1	4	17.25
0.5 Normal col	112	1	2	8.4
0.5 Normal col	118	1	2	8.59
0.25 Normal col	112	1	4	2.88
0.25 Normal col	120	1	4	2.88
0.25 Normal col	117	1	4	2.88
0.25 Normal col	125	1	4	2.6
0.25 Normal col	145	1	4	2.6
0.25 Normal col	118	1	4	18.06
0.33 Normal col	187	1	3	1.95
0.25 Normal col	112	1	4	2.6
0.25 Normal col	117	1	4	2.6
0.25 Normal col	122	1	4	2.6
0.25 Normal col	130	1	4	2.6
Second flus	114	1	1	4.33

Second flus	119	1	1	4.33
0.25 Normal col	115	1	4	2.6
0.25 Normal col	126	1	4	17.16
0.25 Normal col	135	1	4	17.16
0.25 Normal col	116	1	4	17.16
0.25 Normal col	121	1	4	17.16
0.25 Normal col	128	1	4	18.04
0.25 Normal col	108	1	4	2.6
0.25 Normal col	118	1	4	2.6
0.25 Normal col	121	1	4	2.6
0.25 Normal col	124	1	4	2.6
0.25 Normal col	126	1	4	2.6
0.25 Normal col	110	1	4	2.6
0.25 Normal col	119	1	4	2.6
0.25 Normal col	125	1	4	2.6
0.25 Normal col	116	1	4	2.6
0.5 Normal col	119	1	2	8.58
0.25 Normal col	128	1	4	2.6
0.25 Normal col	59	1	4	2.33
0.25 Normal col	123	1	4	2.6
0.25 Normal col	129	1	4	2.6
0.25 Normal col	114	1	4	2.6
0.25 Normal col	119	1	4	2.6
0.25 Normal col	121	1	4	2.6
0.25 Normal col	130	1	4	2.6
0.25 Normal col	133	1	4	2.6
0.5 Normal col	121	1	2	8.97
0.25 Normal col	129	1	4	2.6
0.5 Normal col	111	1	2	8.58
0.25 Normal col	116	1	4	2.6
0.25 Normal col	119	1	4	2.6
0.25 Normal col	120	1	4	2.6
0.25 Normal col	121	1	4	2.6
0.25 Normal col	123	1	4	2.6
0.25 Normal col	118	1	4	2.6
0.25 Normal col	140	1	4	2.6
0.25 Normal col	100	1	4	2.33
0.25 Normal col	127	1	4	17.92
0.25 Normal col	114	1	4	2.6
0.4 Normal col	112	1	2.5	1.63
0.25 Normal col	113	1	4	2.6
0.25 Normal col	48	1	4	2.33
0.25 Normal col	151	1	4	2.6
0.25 Normal col	113	1	4	2.6
0.25 Normal col	160	1	4	2.6
0.5 Normal col	115	1	2	8.96
0.5 Normal col	106	1	2	8.59

0.25 Normal col	116	1	4	17.16
0.25 Normal col	113	1	4	2.6
0.25 Normal col	121	1	4	2.6
0.25 Normal col	138	1	4	2.6
0.25 Normal col	125	1	4	2.6
0.25 Normal col	122	1	4	17.92
0.25 Normal col	113	1	4	2.6
0.25 Normal col	115	1	4	2.6
0.25 Normal col	140	1	4	2.6
0.25 Normal col	150	1	4	2.6
0.25 Normal col	120	1	4	17.96
0.25 Normal col	116	1	4	2.6
0.5 Normal col	113	1	2	8.59
0.5 Normal col	123	1	2	8.58
0.5 Normal col	114	1	2	8.96
0.25 Normal col	132	1	4	2.6
0.25 Normal col	112	1	4	17.89
0.25 Normal col	116	1	4	17.89
0.25 Normal col	117	1	4	17.89
0.25 Normal col	119	1	4	17.89
0.25 Normal col	124	1	4	17.89
0.25 Normal col	114	1	4	17.92
0.5 Normal col	126	1	2	8.94
0.5 Normal col	108	1	2	8.56
0.5 Normal col	146	1	2	8.56
0.25 Normal col	65	1	4	16.3
Second flus	126	1	1	4.33
0.25 Normal col	116	1	4	2.6
0.25 Normal col	124	1	4	2.6
0.5 Normal col	129	1	2	8.94
0.33 Normal col	121	1	3	2.16
0.5 Normal col	112	1	2	8.56
0.25 Normal col	122	1	4	17.94
0.25 Normal col	131	1	4	2.88
0.33 Normal col	121	1	3	2.16
0.25 Normal col	116	1	4	2.88
0.25 Normal col	118	1	4	3.19
0.25 Normal col	132	1	4	3.19
0.25 Normal col	124	1	4	3.19
0.25 Normal col	134	1	4	3.19
0.5 Normal col	114	1	2	8.58
0.25 Normal col	110	1	4	3.19
0.25 Normal col	156	1	4	3.19
0.25 Normal col	130	1	4	3.19
0.5 Normal col	150	1	2	8.56
0.25 Normal col	127	1	4	3.19
0.25 Normal col	135	1	4	3.19

0.5 Normal col	141	1	2	8.82
0.25 Normal col	123	1	4	17.64
0.25 Normal col	134	1	4	2.88
0.25 Normal col	211	1	4	2.88
0.25 Normal col	177	1	4	2.88
0.5 Normal col	130	1	2	8.82
0.25 Normal col	139	1	4	17.64
0.25 Normal col	180	1	4	17.62
0.25 Normal col	115	1	4	2.88
0.25 Normal col	133	1	4	2.88
0.25 Normal col	123	1	4	2.88
0.25 Normal col	130	1	4	2.88
0.25 Normal col	181	1	4	2.88
0.25 Normal col	126	1	4	2.88
0.25 Normal col	143	1	4	2.88
0.25 Normal col	157	1	4	2.88
0.25 Normal col	164	1	4	2.88
0.25 Normal col	163	1	4	2.88
0.25 Normal col	150	1	4	2.88
0.25 Normal col	145	1	4	2.88
0.25 Normal col	154	1	4	2.88
0.33 Normal col	119	1	3	2.16
0.25 Normal col	78	1	4	2.54
0.25 Normal col	128	1	4	2.88
0.25 Normal col	134	1	4	2.88
0.25 Normal col	151	1	4	2.88
0.5 Normal col	151	1	2	8.52
0.5 Normal col	135	1	2	8.52
0.25 Normal col	73	1	4	2.54
0.25 Normal col	180	1	4	2.88
0.25 Normal col	74	1	4	2.54
0.25 Normal col	92	1	4	2.54
0.25 Normal col	162	1	4	2.88
0.5 Normal col	178	1	2	8.52
0.25 Normal col	81	1	4	16.23
0.25 Normal col	135	1	4	17.04
0.25 Normal col	135	1	4	2.88
0.25 Normal col	122	1	4	2.88
0.25 Normal col	134	1	4	2.88
0.25 Normal col	144	1	4	2.88
0.25 Normal col	117	1	4	2.88
0.25 Normal col	125	1	4	2.88
0.25 Normal col	72	1	4	2.54
0.25 Normal col	111	1	4	2.88
0.25 Normal col	126	1	4	2.88
0.25 Normal col	130	1	4	2.88
0.25 Normal col	149	1	4	2.88

0.25 Normal col	109	1	4	2.88
0.25 Normal col	117	2	8	5.76
0.25 Normal col	125	1	4	2.88
0.25 Normal col	129	1	4	2.88
0.25 Normal col	150	2	8	5.76
0.25 Normal col	104	1	4	2.88
0.25 Normal col	105	1	4	2.88
0.25 Normal col	126	1	4	2.88
0.25 Normal col	154	1	4	2.88
0.25 Normal col	162	1	4	2.88
0.5 Normal col	116	1	2	8.94
Second flus	86	1	1	4.33
Second flus	92	1	1	4.33
0.25 Normal col	78	1	4	2.76
0.25 Normal col	150	1	4	3.19
0.25 Normal col	76	1	4	16.27
0.25 Normal col	70	1	4	2.76
0.25 Normal col	115	1	4	3.19
0.25 Normal col	120	1	4	3.19
0.25 Normal col	170	1	4	3.19
0.25 Normal col	93	1	4	2.76
0.25 Normal col	160	1	4	3.19
0.25 Normal col	118	1	4	17.07
0.25 Normal col	85	1	4	2.76
1 Normal col	94	1	1	4.23
0.25 Normal col	142	1	4	3.19
0.25 Normal col	64	1	4	2.76
0.5 Normal col	69	1	2	8.12
0.25 Normal col	80	1	4	2.76
0.25 Normal col	112	1	4	3.19
0.25 Normal col	79	1	4	2.76
0.5 Normal col	131	1	2	8.92
0.5 Normal col	153	1	2	8.92
0.33 Normal col	83	1	3	2.07
0.25 Normal col	176	1	4	3.19
0.25 Normal col	84	1	4	2.76
0.25 Normal col	88	1	4	2.76
0.25 Normal col	84	1	4	2.76
0.25 Normal col	77	1	4	2.76
0.25 Normal col	85	1	4	2.76
0.25 Normal col	66	1	4	2.76
0.25 Normal col	64	1	4	16.23
0.25 Normal col	70	1	4	2.76
0.25 Normal col	66	1	4	2.76
0.25 Normal col	72	1	4	2.76
0.25 Normal col	81	1	4	2.76
0.25 Normal col	76	1	4	2.76

0.25 Normal col	87	1	4	2.76
0.5 Normal col	63	1	2	8.12
0.5 Normal col	148	1	2	8.54
0.5 Normal col	76	1	2	8.12
0.25 Normal col	61	1	4	2.76
0.25 Normal col	90	1	4	2.76
0.25 Normal col	72	1	4	2.76
0.25 Normal col	88	1	4	2.76
0.25 Normal col	96	1	4	2.76
0.25 Normal col	97	1	4	2.76
0.25 Normal col	80	1	4	2.76
0.5 Normal col	105	1	2	8.81
0.5 Normal col	91	1	2	8.4
0.5 Normal col	93	1	2	8.41
0.25 Normal col	77	1	4	2.76
0.25 Normal col	84	1	4	2.76
0.25 Normal col	136	1	4	3.19
0.25 Normal col	139	1	4	3.19
0.25 Normal col	151	1	4	3.19
0.25 Normal col	158	1	4	3.19
0.5 Normal col	72	1	2	8.3
0.5 Normal col	83	1	2	8.3
0.25 Normal col	78	1	4	16.63
0.25 Normal col	82	1	4	16.63
0.25 Normal col	91	1	4	16.63
0.25 Normal col	79	1	4	2.76
0.25 Normal col	88	1	4	2.76
0.25 Normal col	87	1	4	16.63
0.25 Normal col	131	1	4	17.56
0.25 Normal col	77	1	4	2.76
0.25 Normal col	68	1	4	16.63
0.25 Normal col	77	1	4	16.63
0.25 Normal col	87	1	4	16.63
0.25 Normal col	93	1	4	16.63
0.5 Normal col	82	1	2	8.32
0.5 Normal col	95	1	2	8.32
0.25 Normal col	80	1	4	2.76
0.5 Normal col	80	1	2	8.22
0.25 Normal col	88	1	4	16.84
0.25 Normal col	74	1	4	16.84
0.25 Normal col	81	1	4	3.27
0.25 Normal col	90	1	4	3.27
0.25 Normal col	105	1	4	3.88
0.5 Normal col	85	1	2	8.48
0.25 Normal col	101	1	4	3.88
0.25 Normal col	88	1	4	3.27
0.25 Normal col	90	1	4	3.27

0.25 Normal col	122	1	4	3.88
0.25 Normal col	91	1	4	3.27
0.25 Normal col	72	1	4	3.27
0.25 Normal col	84	1	4	3.27
0.25 Normal col	76	1	4	3.27
0.25 Normal col	80	1	4	3.27
0.25 Normal col	93	1	4	3.27
0.25 Normal col	101	1	4	3.88
0.25 Normal col	84	1	4	3.27
0.25 Normal col	85	1	4	3.27
0.25 Normal col	162	1	4	3.88
0.25 Normal col	80	1	4	3.27
0.25 Normal col	82	1	4	3.27
0.25 Normal col	84	1	4	3.27
0.25 Normal col	85	1	4	3.27
0.25 Normal col	91	1	4	3.27
0.33 Normal col	85	1	3	2.45
0.33 Normal col	88	1	3	2.45
0.33 Normal col	90	1	3	2.45
0.25 Normal col	69	1	4	3.27
0.25 Normal col	91	1	4	3.27
0.25 Normal col	99	1	4	3.27
0.25 Normal col	87	1	4	3.27
0.25 Normal col	79	1	4	3.27
0.25 Normal col	81	2	8	6.54
0.25 Normal col	87	2	8	6.54
0.25 Normal col	94	1	4	3.27
0.25 Normal col	96	1	4	3.27
0.25 Normal col	102	1	4	3.88
0.25 Normal col	121	1	4	3.88
0.25 Normal col	75	1	4	3.27
0.25 Normal col	83	1	4	3.27
0.25 Normal col	84	1	4	3.27
0.5 Normal col	82	1	2	8.49
0.25 Normal col	71	1	4	3.27
0.25 Normal col	86	1	4	3.27
0.25 Normal col	92	1	4	3.27
0.25 Normal col	104	1	4	3.88
0.25 Normal col	95	1	4	3.27
0.25 Normal col	82	1	4	3.27
0.25 Normal col	86	1	4	3.27
0.25 Normal col	99	1	4	3.27
0.25 Normal col	127	1	4	3.88
0.25 Normal col	78	1	4	3.27
0.25 Normal col	76	1	4	3.27
0.25 Normal col	78	1	4	3.27
0.25 Normal col	85	1	4	3.27

0.25 Normal col	90	1	4	3.27
0.25 Normal col	80	1	4	3.27
0.25 Normal col	85	1	4	3.27
0.25 Normal col	87	1	4	3.27
0.25 Normal col	89	2	8	6.54
0.25 Normal col	90	1	4	3.27
0.25 Normal col	144	1	4	3.88
0.25 Normal col	89	1	4	3.27
0.25 Normal col	92	1	4	3.27
0.25 Normal col	105	1	4	3.88
0.25 Normal col	80	1	4	3.27
0.25 Normal col	82	1	4	3.27
0.25 Normal col	95	1	4	3.27
0.25 Normal col	85	1	4	16.96
0.25 Normal col	73	1	4	3.27
0.25 Normal col	84	1	4	3.27
0.25 Normal col	86	1	4	3.27
0.25 Normal col	86	1	4	16.96
0.25 Normal col	93	1	4	16.96
0.25 Normal col	79	1	4	3.27
0.25 Normal col	82	1	4	3.27
0.25 Normal col	85	1	4	3.27
0.25 Normal col	84	1	4	3.27
0.25 Normal col	71	1	4	3.27
0.25 Normal col	76	1	4	3.27
0.25 Normal col	78	1	4	3.27
0.25 Normal col	79	1	4	3.27
0.25 Normal col	82	1	4	3.27
0.25 Normal col	86	1	4	3.27
0.25 Normal col	87	1	4	3.27
0.25 Normal col	90	1	4	3.27
0.25 Normal col	88	1	4	3.27
0.25 Normal col	93	1	4	3.27
0.33 Normal col	79	1	3	2.45
0.33 Normal col	98	1	3	2.45
0.25 Normal col	77	1	4	3.27
0.25 Normal col	79	1	4	3.27
0.25 Normal col	85	2	8	6.54
0.25 Normal col	90	1	4	3.27
0.25 Normal col	100	1	4	3.27
0.25 Normal col	80	2	8	6.54
0.25 Normal col	83	1	4	3.27
0.25 Normal col	86	1	4	3.27
0.25 Normal col	87	2	8	6.54
0.25 Normal col	84	2	8	6.54
0.25 Normal col	85	1	4	3.27
0.25 Normal col	90	1	4	3.27

0.25 Normal col	92	1	4	3.27
0.25 Normal col	158	1	4	3.88
0.5 Normal col	110	1	2	8.92
0.25 Normal col	80	1	4	3.27
0.25 Normal col	88	1	4	3.27
0.25 Normal col	87	1	4	3.27
0.25 Normal col	90	1	4	3.27
0.25 Normal col	80	1	4	3.27
0.25 Normal col	84	1	4	3.27
0.25 Normal col	82	1	4	3.27
0.25 Normal col	103	1	4	3.88
0.25 Normal col	76	1	4	3.27
0.25 Normal col	77	1	4	3.27
0.25 Normal col	86	1	4	3.27
0.25 Normal col	88	1	4	3.27
0.25 Normal col	84	1	4	17.04
0.25 Normal col	79	1	4	3.27
0.25 Normal col	85	1	4	3.27
0.25 Normal col	86	1	4	3.27
0.25 Normal col	80	1	4	3.27
0.25 Normal col	84	2	8	6.54
0.25 Normal col	83	2	8	6.54
0.25 Normal col	90	1	4	3.27
0.25 Normal col	80	1	4	3.27
0.25 Normal col	85	1	4	3.27
0.25 Normal col	86	1	4	3.27
0.25 Normal col	76	1	4	3.27
0.25 Normal col	101	1	4	3.88
0.25 Normal col	113	1	4	3.88
0.25 Normal col	144	1	4	18.08
0.25 Normal col	82	1	4	3.27
0.25 Normal col	85	1	4	3.27
0.25 Normal col	91	1	4	3.27
0.25 Normal col	92	1	4	3.27
0.25 Normal col	82	1	4	3.27
0.25 Normal col	92	1	4	3.27
0.25 Normal col	86	1	4	3.27
0.25 Normal col	88	1	4	3.27
0.25 Normal col	92	1	4	3.27
0.5 Normal col	84	1	2	8.54
0.25 Normal col	78	1	4	3.27
0.25 Normal col	84	1	4	3.27
0.25 Normal col	91	1	4	3.27
0.25 Normal col	92	1	4	3.27
0.25 Normal col	93	1	4	3.27
0.25 Normal col	98	1	4	3.27
0.25 Normal col	122	1	4	3.88

0.25 Normal cot	74	1	4	17.07
0.25 Normal cot	90	1	4	17.07
0.25 Normal cot	92	1	4	17.07
0.25 Normal cot	115	1	4	18.13
0.25 Normal cot	90	1	4	3.27
0.25 Normal cot	104	1	4	3.88
0.25 Normal cot	105	1	4	3.88
0.25 Normal cot	85	1	4	17.06
0.25 Normal cot	96	1	4	17.06
0.25 Normal cot	81	1	4	3.27
0.25 Normal cot	91	1	4	3.27
0.25 Normal cot	98	1	4	3.27
0.5 Normal cot	95	1	2	8.52
0.5 Normal cot	102	1	2	9.05
0.5 Normal cot	83	1	2	8.52
0.5 Normal cot	97	1	2	8.52
0.25 Normal cot	80	1	4	3.27
0.25 Normal cot	89	1	4	3.27
0.25 Normal cot	81	1	4	17.04
0.25 Normal cot	82	1	4	17.04
0.25 Normal cot	90	1	4	17.04
0.25 Normal cot	94	1	4	17.04
0.5 Normal cot	82	1	2	8.52
0.5 Normal cot	84	1	2	8.52
0.5 Normal cot	92	1	2	8.52
0.5 Normal cot	96	1	2	8.52
0.5 Normal cot	86	1	2	8.52
0.25 Normal cot	87	1	4	3.27
Second flus	86	1	1	4.33
Second flus	110	1	1	4.33
0.5 Normal cot	80	1	2	8.5
0.5 Normal cot	87	1	2	8.5
0.5 Normal cot	98	1	2	8.5
0.25 Normal cot	96	1	4	3.27
0.25 Normal cot	88	1	4	17
0.25 Normal cot	96	1	4	17
0.25 Normal cot	84	1	4	3.27
0.25 Normal cot	91	1	4	3.27
0.25 Normal cot	93	1	4	3.27
Second flus	163	1	1	4.33
0.5 Normal cot	58	1	2	8.51
0.25 Normal cot	86	1	4	17.04
0.25 Normal cot	89	1	4	17.06
0.25 Normal cot	74	1	4	3.27
0.25 Normal cot	88	1	4	3.27
0.25 Normal cot	100	1	4	3.27
0.25 Normal cot	77	1	4	3.27

0.25 Normal col	83	1	4	3.27
0.25 Normal col	90	1	4	3.27
0.25 Normal col	94	1	4	3.27
0.25 Normal col	109	1	4	3.88
0.25 Normal col	99	1	4	3.27
0.25 Normal col	107	1	4	3.88
0.25 Normal col	90	1	4	3.27
0.25 Normal col	87	1	4	3.27
0.25 Normal col	89	2	8	6.54
0.25 Normal col	162	1	4	3.88
0.25 Normal col	83	1	4	3.27
0.25 Normal col	88	1	4	3.27
0.25 Normal col	82	1	4	3.27
0.25 Normal col	111	1	4	3.88
0.25 Normal col	94	1	4	3.27
0.25 Normal col	95	1	4	3.27
0.25 Normal col	127	1	4	3.88
0.25 Normal col	85	1	4	3.27
0.25 Normal col	89	1	4	3.27
0.25 Normal col	90	1	4	3.27
0.25 Normal col	76	1	4	3.27
0.25 Normal col	78	1	4	3.27
0.25 Normal col	80	1	4	3.27
0.25 Normal col	91	1	4	3.27
0.25 Normal col	101	1	4	3.88
0.25 Normal col	107	1	4	3.88
0.25 Normal col	85	1	4	3.27
0.25 Normal col	86	1	4	3.27
0.25 Normal col	92	1	4	3.27
0.5 Normal col	93	1	2	8.45
0.25 Normal col	97	1	4	16.9
0.25 Normal col	89	1	4	3.27
0.25 Normal col	72	1	4	3.27
0.25 Normal col	83	1	4	3.27
0.25 Normal col	84	1	4	3.27
0.25 Normal col	90	1	4	3.27
0.25 Normal col	88	1	4	3.27
0.25 Normal col	79	1	4	3.27
0.25 Normal col	83	1	4	3.27
0.5 Normal col	100	1	2	8.47
0.5 Normal col	109	1	2	8.98
0.25 Normal col	64	1	4	16.92
0.25 Normal col	81	1	4	3.27
0.25 Normal col	86	1	4	3.27
0.25 Normal col	93	1	4	3.27
0.25 Normal col	107	1	4	3.88
0.25 Normal col	80	2	8	6.54

0.25 Normal col	79	1	4	3.27
0.25 Normal col	83	1	4	3.27
0.25 Normal col	84	1	4	3.27
0.25 Normal col	90	1	4	3.27
0.25 Normal col	86	1	4	17
0.25 Normal col	96	1	4	17
0.25 Normal col	78	1	4	3.27
0.25 Normal col	81	1	4	3.27
0.25 Normal col	82	1	4	3.27
0.25 Normal col	83	1	4	3.27
0.25 Normal col	90	1	4	3.27
0.25 Normal col	100	1	4	3.27
0.25 Normal col	105	1	4	3.88
0.25 Normal col	83	1	4	3.27
0.25 Normal col	86	1	4	3.27
0.25 Normal col	88	1	4	3.27
0.25 Normal col	98	1	4	3.27
0.25 Normal col	87	1	4	3.27
0.25 Normal col	94	1	4	3.27
0.25 Normal col	75	1	4	3.27
0.25 Normal col	78	1	4	3.27
0.25 Normal col	93	1	4	3.27
0.25 Normal col	110	1	4	3.88
0.25 Normal col	90	1	4	3.27
0.25 Normal col	136	1	4	18.06
0.25 Normal col	91	1	4	3.27
0.25 Normal col	86	1	4	3.27
0.25 Normal col	98	1	4	3.27
0.25 Normal col	97	1	4	3.27
0.25 Normal col	240	1	4	3.88
0.25 Normal col	84	1	4	3.27
0.25 Normal col	86	2	8	6.54
0.25 Normal col	90	3	12	9.8
0.25 Normal col	94	1	4	3.27
0.25 Normal col	102	1	4	3.88
0.25 Normal col	110	1	4	3.88
0.25 Normal col	80	1	4	3.27
0.25 Normal col	104	1	4	3.88
0.25 Normal col	110	1	4	3.88
0.25 Normal col	89	1	4	3.27
0.25 Normal col	90	1	4	3.27
0.25 Normal col	95	1	4	3.27
0.25 Normal col	97	1	4	3.27
0.25 Normal col	102	1	4	3.88
0.25 Normal col	85	1	4	3.27
0.25 Normal col	90	1	4	3.27
0.25 Normal col	100	1	4	3.27

0.25 Normal col	96	1	4	3.27
0.25 Normal col	91	1	4	3.27
0.25 Normal col	98	1	4	3.27
0.25 Normal col	82	1	4	3.27
0.25 Normal col	92	1	4	3.27
0.25 Normal col	84	1	4	3.27
0.25 Normal col	86	1	4	3.27
0.25 Normal col	87	1	4	3.27
0.25 Normal col	88	1	4	3.27
0.25 Normal col	89	1	4	3.27
0.25 Normal col	95	1	4	3.27
0.25 Normal col	92	1	4	3.27
0.25 Normal col	99	1	4	3.27
0.25 Normal col	78	1	4	3.27
0.25 Normal col	95	1	4	3.27
0.25 Normal col	87	1	4	3.27
0.25 Normal col	90	2	8	6.54
0.25 Normal col	92	1	4	3.27
0.25 Normal col	95	1	4	3.27
0.25 Normal col	90	2	8	6.54
0.25 Normal col	100	2	8	6.54
0.25 Normal col	91	1	4	3.27
0.25 Normal col	99	1	4	3.27
0.25 Normal col	95	1	4	3.27
0.25 Normal col	92	1	4	3.27
0.25 Normal col	90	1	4	3.27
0.25 Normal col	86	1	4	3.27
0.25 Normal col	90	3	12	9.8
0.25 Normal col	96	1	4	3.27
0.25 Normal col	100	2	8	6.54
0.25 Normal col	101	1	4	3.88
0.25 Normal col	104	1	4	3.88
0.25 Normal col	105	1	4	3.88
0.25 Normal col	84	1	4	3.27
0.25 Normal col	88	1	4	3.27
0.25 Normal col	89	1	4	3.27
0.25 Normal col	99	1	4	3.27
0.5 Normal col	88	1	2	8.45
0.5 Normal col	90	1	2	8.45
0.5 Normal col	93	1	2	8.45
0.5 Normal col	118	1	2	8.96
0.25 Normal col	91	1	4	3.27
0.25 Normal col	96	1	4	3.27
0.25 Normal col	100	2	8	6.54
0.25 Normal col	67	1	4	16.9
0.25 Normal col	86	1	4	16.9
0.25 Normal col	103	2	8	35.82

0.25 Normal col	84	1	4	3.27
0.25 Normal col	90	1	4	3.27
0.25 Normal col	94	1	4	3.27
0.25 Normal col	95	1	4	3.27
0.25 Normal col	81	1	4	3.27
0.25 Normal col	85	1	4	3.27
0.25 Normal col	90	3	12	9.8
0.25 Normal col	91	1	4	3.27
0.25 Normal col	97	1	4	3.27
0.25 Normal col	98	1	4	3.27
0.25 Normal col	111	1	4	3.88
0.25 Normal col	89	1	4	3.27
0.25 Normal col	100	1	4	3.27
0.25 Normal col	80	1	4	3.27
0.25 Normal col	86	1	4	3.27
0.25 Normal col	95	2	8	6.54
0.25 Normal col	96	1	4	3.27
0.25 Normal col	102	1	4	3.88
0.25 Normal col	101	1	4	3.88
0.25 Normal col	100	1	4	3.27
0.25 Normal col	109	1	4	3.88
0.25 Normal col	84	1	4	3.27
0.25 Normal col	90	1	4	3.27
0.25 Normal col	92	1	4	3.27
0.25 Normal col	90	2	8	6.54
0.25 Normal col	93	1	4	3.27
0.25 Normal col	95	1	4	3.27
0.25 Normal col	102	1	4	3.88
0.25 Normal col	103	1	4	3.88
0.25 Normal col	108	1	4	3.88
0.25 Normal col	89	1	4	16.9
0.25 Normal col	82	1	4	3.27
0.25 Normal col	86	2	8	6.54
0.25 Normal col	95	3	12	9.8
0.25 Normal col	100	1	4	3.27
0.25 Normal col	82	1	4	3.27
0.25 Normal col	85	1	4	3.27
0.25 Normal col	87	1	4	3.27
0.25 Normal col	90	1	4	3.27
0.25 Normal col	92	1	4	3.27
0.25 Normal col	93	2	8	6.54
0.25 Normal col	95	1	4	3.27
0.25 Normal col	98	2	8	6.54
0.25 Normal col	100	2	8	6.54
0.25 Normal col	108	1	4	3.88
0.25 Normal col	82	1	4	3.27
0.25 Normal col	92	1	4	3.27

0.25 Normal col	96	1	4	3.27
0.25 Normal col	83	1	4	3.27
0.25 Normal col	88	1	4	3.27
0.25 Normal col	91	1	4	3.27
0.25 Normal col	84	1	4	3.27
0.25 Normal col	85	1	4	3.27
0.25 Normal col	100	1	4	3.27
0.25 Normal col	90	1	4	3.27
0.25 Normal col	97	1	4	3.27
0.25 Normal col	85	1	4	3.27
0.25 Normal col	92	1	4	3.27
0.25 Normal col	110	1	4	3.88
0.25 Normal col	92	1	4	3.27
0.25 Normal col	95	1	4	3.27
0.25 Normal col	81	1	4	3.27
0.25 Normal col	84	1	4	3.27
0.25 Normal col	85	1	4	3.27
0.25 Normal col	91	1	4	3.27
0.25 Normal col	94	1	4	3.27
0.25 Normal col	98	1	4	3.27
0.5 Normal col	89	1	2	8.44
0.25 Normal col	85	1	4	3.27
0.25 Normal col	95	1	4	3.27
0.25 Normal col	99	1	4	3.27
0.25 Normal col	100	1	4	3.27
0.25 Normal col	103	1	4	17.88
0.25 Normal col	100	2	8	6.54
0.25 Normal col	87	1	4	16.9
0.25 Normal col	89	1	4	16.9
0.25 Normal col	92	1	4	16.9
0.25 Normal col	101	1	4	17.91
0.25 Normal col	116	1	4	17.91
0.25 Normal col	82	1	4	3.27
0.25 Normal col	85	1	4	3.27
0.25 Normal col	89	1	4	3.27
0.25 Normal col	90	1	4	3.27
0.25 Normal col	96	1	4	3.27
0.25 Normal col	82	1	4	3.27
0.25 Normal col	84	1	4	3.27
0.25 Normal col	87	2	8	6.54
0.25 Normal col	88	2	8	6.54
0.25 Normal col	89	4	16	13.07
0.25 Normal col	91	1	4	3.27
0.25 Normal col	92	1	4	3.27
0.25 Normal col	93	1	4	3.27
0.25 Normal col	94	1	4	3.27
0.25 Normal col	96	1	4	3.27

0.25 Normal col	105	1	4	3.88
0.25 Normal col	123	1	4	3.88
0.33 Normal col	90	1	3	2.45
0.33 Normal col	93	1	3	2.45
0.33 Normal col	95	1	3	2.45
0.33 Normal col	96	1	3	2.45
0.25 Normal col	85	1	4	3.27
0.25 Normal col	86	1	4	3.27
0.25 Normal col	90	1	4	3.27
0.25 Normal col	91	1	4	3.27
0.25 Normal col	96	1	4	3.27
0.25 Normal col	100	1	4	3.27
0.25 Normal col	105	1	4	3.88
0.25 Normal col	106	1	4	3.88
0.25 Normal col	86	1	4	3.27
0.25 Normal col	90	1	4	3.27
0.25 Normal col	98	1	4	3.27
0.25 Normal col	88	1	4	3.27
0.25 Normal col	90	1	4	3.27
0.25 Normal col	93	2	8	6.54
0.25 Normal col	82	1	4	3.27
0.25 Normal col	89	1	4	3.27
0.5 Normal col	86	1	2	8.44
0.25 Normal col	86	1	4	3.27
0.25 Normal col	100	1	4	3.27
0.25 Normal col	105	1	4	3.88
0.25 Normal col	82	1	4	16.88
0.25 Normal col	85	1	4	16.88
0.25 Normal col	90	2	8	33.76
0.25 Normal col	92	1	4	16.88
0.25 Normal col	96	1	4	16.88
0.25 Normal col	88	2	8	6.54
0.25 Normal col	96	2	8	6.54
0.25 Normal col	98	2	8	6.54
0.25 Normal col	91	1	4	16.88
0.25 Normal col	95	1	4	16.88
0.25 Normal col	100	1	4	16.88
0.25 Normal col	83	1	4	3.27
0.25 Normal col	87	1	4	3.27
0.25 Normal col	101	1	4	3.88
0.25 Normal col	106	2	8	7.77
0.25 Normal col	81	1	4	3.27
0.25 Normal col	75	1	4	3.27
0.25 Normal col	98	1	4	3.27
0.25 Normal col	112	1	4	3.88
0.25 Normal col	89	1	4	3.27
0.5 Normal col	85	1	2	8.44

0.5 Normal col	90	1	2	8.44
0.5 Normal col	96	1	2	8.44
0.5 Normal col	104	1	2	8.94
0.5 Normal col	108	1	2	8.94
0.25 Normal col	85	1	4	3.27
0.25 Normal col	120	1	4	3.88
0.25 Normal col	84	1	4	16.88
0.25 Normal col	86	1	4	16.88
0.25 Normal col	90	1	4	16.88
0.25 Normal col	91	1	4	16.88
0.25 Normal col	105	2	8	35.77
0.25 Normal col	78	1	4	3.27
0.25 Normal col	79	1	4	3.27
0.25 Normal col	82	1	4	3.27
0.25 Normal col	87	1	4	3.27
0.25 Normal col	88	1	4	3.27
0.25 Normal col	91	1	4	3.27
0.25 Normal col	94	1	4	3.27
0.25 Normal col	98	1	4	3.27
0.25 Normal col	106	1	4	3.88
0.25 Normal col	108	1	4	3.88
0.25 Normal col	94	1	4	16.88
0.25 Normal col	95	1	4	16.88
0.25 Normal col	100	1	4	16.88
0.25 Normal col	97	1	4	3.27
0.25 Normal col	99	1	4	3.27
0.25 Normal col	84	1	4	3.27
0.25 Normal col	86	1	4	3.27
0.25 Normal col	91	1	4	3.27
0.5 Normal col	102	1	2	8.94
0.25 Normal col	87	1	4	16.88
0.25 Normal col	93	1	4	16.88
0.25 Normal col	98	1	4	16.88
0.25 Normal col	99	1	4	16.88
0.25 Normal col	92	1	4	16.88
0.25 Normal col	110	1	4	3.88
0.25 Normal col	92	1	4	3.27
0.25 Normal col	105	1	4	3.88
0.25 Normal col	91	1	4	3.27
0.25 Normal col	90	1	4	3.27
0.25 Normal col	91	1	4	3.27
0.25 Normal col	92	1	4	3.27
0.25 Normal col	88	1	4	3.27
0.25 Normal col	105	1	4	3.88
0.5 Normal col	104	1	2	8.99
0.25 Normal col	85	1	4	16.94
0.25 Normal col	90	1	4	16.94

0.25 Normal col	91	1	4	16.94
0.25 Normal col	98	1	4	16.94
0.25 Normal col	107	1	4	17.96
0.25 Normal col	114	1	4	17.96
0.25 Normal col	105	1	4	3.88
0.25 Normal col	111	1	4	3.88
0.25 Normal col	94	1	4	3.27
0.25 Normal col	97	1	4	3.27
0.25 Normal col	100	1	4	3.27
0.25 Normal col	94	1	4	3.27
0.25 Normal col	108	1	4	3.88
0.25 Normal col	110	1	4	3.88
0.25 Normal col	94	1	4	3.27
0.25 Normal col	96	1	4	3.27
0.25 Normal col	100	1	4	3.27
0.25 Normal col	86	1	4	3.27
0.25 Normal col	87	1	4	3.27
0.25 Normal col	90	1	4	3.27
0.25 Normal col	95	1	4	3.27
0.25 Normal col	96	1	4	3.27
0.25 Normal col	98	1	4	3.27
0.25 Normal col	100	1	4	3.27
0.25 Normal col	102	1	4	3.88
0.5 Normal col	84	1	2	8.47
0.5 Normal col	103	1	2	8.98
0.25 Normal col	88	1	4	3.27
0.25 Normal col	108	1	4	3.88
0.25 Normal col	89	1	4	16.92
0.25 Normal col	82	1	4	3.27
0.25 Normal col	88	1	4	3.27
0.25 Normal col	95	1	4	3.27
0.25 Normal col	100	1	4	3.27
0.25 Normal col	109	1	4	3.88
0.25 Normal col	111	1	4	3.88
0.25 Normal col	84	1	4	3.27
0.25 Normal col	99	1	4	3.27
0.25 Normal col	83	1	4	3.27
0.25 Normal col	100	1	4	3.27
0.25 Normal col	92	1	4	3.27
0.25 Normal col	100	1	4	3.27
0.5 Normal col	80	1	2	8.46
0.5 Normal col	98	2	4	16.92
0.5 Normal col	100	1	2	8.46
0.25 Normal col	98	1	4	3.27
0.25 Normal col	104	1	4	3.88
0.25 Normal col	95	1	4	16.92
0.25 Normal col	96	1	4	16.92

0.25 Normal col	101	1	4	17.94
0.25 Normal col	81	1	4	3.27
0.25 Normal col	84	1	4	3.27
0.25 Normal col	91	1	4	3.27
0.25 Normal col	94	1	4	3.27
0.25 Normal col	100	1	4	3.27
0.25 Normal col	98	1	4	16.92
0.25 Normal col	102	1	4	17.94
0.25 Normal col	105	1	4	17.94
0.25 Normal col	91	1	4	3.27
0.25 Normal col	85	1	4	3.27
0.25 Normal col	95	1	4	3.27
0.25 Normal col	104	1	4	3.88
0.25 Normal col	95	2	8	6.54
0.25 Normal col	98	1	4	3.27
0.25 Normal col	90	1	4	3.27
0.25 Normal col	94	1	4	3.27
0.25 Normal col	95	1	4	3.27
0.25 Normal col	96	1	4	3.27
0.25 Normal col	98	1	4	3.27
0.25 Normal col	102	3	12	11.65
0.25 Normal col	94	1	4	3.27
0.25 Normal col	92	1	4	3.27
0.25 Normal col	93	1	4	3.27
0.25 Normal col	111	1	4	18.01
0.25 Normal col	86	1	4	3.27
0.25 Normal col	97	1	4	3.27
0.25 Normal col	87	1	4	3.27
0.25 Normal col	94	1	4	3.27
0.25 Normal col	97	1	4	3.27
0.25 Normal col	103	1	4	3.88
0.25 Normal col	106	1	4	3.88
0.5 Normal col	89	1	2	8.47
0.5 Normal col	92	1	2	8.47
0.5 Normal col	94	1	2	8.47
0.5 Normal col	96	1	2	8.47
0.5 Normal col	104	1	2	8.98
0.5 Normal col	105	1	2	8.98
0.25 Normal col	95	1	4	3.27
0.25 Normal col	98	1	4	3.27
0.25 Normal col	99	1	4	3.27
0.25 Normal col	103	1	4	3.88
0.25 Normal col	103	2	8	35.92
0.25 Normal col	109	1	4	17.96
0.25 Normal col	118	1	4	17.96
0.25 Normal col	79	1	4	3.27
0.25 Normal col	101	1	4	3.88

0.25 Normal col	100	1	4	3.27
0.25 Normal col	102	1	4	3.88
0.4 Normal col	108	1	2.5	2.43
0.25 Normal col	81	1	4	3.27
0.25 Normal col	89	1	4	3.27
0.25 Normal col	90	1	4	3.27
0.25 Normal col	107	1	4	3.88
0.25 Normal col	93	3	12	9.8
0.25 Normal col	98	1	4	3.27
0.25 Normal col	102	1	4	3.88
0.25 Normal col	103	1	4	3.88
0.25 Normal col	108	2	8	7.77
0.5 Normal col	94	1	2	8.46
0.5 Normal col	95	1	2	8.46
0.25 Normal col	98	1	4	16.92
0.25 Normal col	90	1	4	16.92
0.25 Normal col	91	1	4	16.92
0.25 Normal col	103	1	4	17.94
0.5 Normal col	92	1	2	8.46
0.5 Normal col	97	1	2	8.46
0.5 Normal col	98	1	2	8.46
0.25 Normal col	95	1	4	3.27
0.5 Normal col	109	1	2	1.94
0.25 Normal col	100	1	4	3.27
0.25 Normal col	90	1	4	3.27
0.25 Normal col	91	1	4	3.27
0.25 Normal col	100	2	8	6.54
0.25 Normal col	84	1	4	3.27
0.25 Normal col	94	3	12	9.8
0.25 Normal col	97	1	4	3.27
0.25 Normal col	100	1	4	3.27
0.25 Normal col	102	2	8	7.77
0.25 Normal col	104	1	4	3.88
0.5 Normal col	98	1	2	8.49
0.5 Normal col	102	1	2	9
0.25 Normal col	96	2	8	6.54
0.25 Normal col	98	1	4	3.27
0.25 Normal col	101	2	8	7.77
0.25 Normal col	103	1	4	3.88
0.25 Normal col	107	1	4	3.88
0.25 Normal col	92	1	4	16.94
0.25 Normal col	93	1	4	16.94
0.25 Normal col	94	1	4	16.94
0.25 Normal col	88	1	4	3.27
0.25 Normal col	89	2	8	6.54
0.25 Normal col	96	1	4	3.27
0.25 Normal col	100	2	8	6.54

0.25 Normal col	96	1	4	16.94
0.25 Normal col	88	1	4	3.27
0.25 Normal col	94	1	4	3.27
0.25 Normal col	108	1	4	3.88
0.5 Normal col	95	1	2	8.46
0.5 Normal col	88	1	2	8.46
0.5 Normal col	89	1	2	8.46
0.5 Normal col	96	1	2	8.46
0.25 Normal col	90	1	4	16.91
0.25 Normal col	105	1	4	17.92
0.25 Normal col	110	1	4	3.88
0.25 Normal col	82	1	4	3.27
0.25 Normal col	88	1	4	3.27
0.25 Normal col	94	1	4	3.27
0.25 Normal col	97	1	4	3.27
0.25 Normal col	85	1	4	3.27
0.25 Normal col	90	1	4	3.27
0.25 Normal col	96	1	4	3.27
0.25 Normal col	105	1	4	3.88
0.25 Normal col	87	1	4	3.27
0.25 Normal col	90	1	4	3.27
0.25 Normal col	91	1	4	3.27
0.25 Normal col	92	1	4	3.27
0.25 Normal col	94	3	12	9.8
0.25 Normal col	96	2	8	6.54
0.25 Normal col	97	1	4	3.27
0.25 Normal col	98	1	4	3.27
0.25 Normal col	100	1	4	3.27
0.25 Normal col	104	3	12	11.65
0.25 Normal col	107	1	4	3.88
0.5 Normal col	82	1	2	8.42
0.5 Normal col	89	1	2	8.42
0.5 Normal col	90	1	2	8.42
0.5 Normal col	102	1	2	8.91
0.5 Normal col	110	1	2	8.91
0.5 Normal col	112	1	2	8.91
0.5 Normal col	65	1	2	8.42
0.5 Normal col	88	2	4	16.83
0.5 Normal col	91	2	4	16.83
0.5 Normal col	92	3	6	25.24
0.5 Normal col	93	1	2	8.42
0.5 Normal col	94	1	2	8.42
0.5 Normal col	95	1	2	8.42
0.5 Normal col	96	3	6	25.24
0.5 Normal col	97	2	4	16.83
0.5 Normal col	98	3	6	25.24
0.5 Normal col	99	2	4	16.83

0.5 Normal col	100	2	4	16.83
0.5 Normal col	101	1	2	8.91
0.5 Normal col	103	1	2	8.91
0.5 Normal col	107	1	2	8.91
0.5 Normal col	108	1	2	8.91
0.5 Normal col	122	1	2	8.91
0.25 Normal col	92	1	4	3.27
0.25 Normal col	96	1	4	3.27
0.25 Normal col	81	1	4	3.27
0.25 Normal col	86	1	4	3.27
0.25 Normal col	103	1	4	3.88
0.25 Normal col	104	2	8	7.77
0.25 Normal col	111	1	4	3.88
0.25 Normal col	97	1	4	16.79
0.25 Normal col	103	1	4	17.76
0.25 Normal col	104	1	4	3.88
0.25 Normal col	83	1	4	3.27
0.25 Normal col	112	1	4	3.88
0.25 Normal col	110	1	4	3.88
0.25 Normal col	87	1	4	3.27
0.25 Normal col	96	1	4	3.27
0.25 Normal col	115	1	4	3.88
0.25 Normal col	117	1	4	3.88
0.5 Normal col	101	1	2	8.9
0.5 Normal col	106	1	2	8.9
0.5 Normal col	87	1	2	8.4
0.5 Normal col	88	2	4	16.81
0.5 Normal col	90	1	2	8.4
0.5 Normal col	93	1	2	8.4
0.5 Normal col	94	3	6	25.21
0.5 Normal col	100	1	2	8.4
0.5 Normal col	103	1	2	8.9
0.5 Normal col	106	1	2	8.9
0.5 Normal col	109	1	2	8.9
0.25 Normal col	95	1	4	3.27
0.25 Normal col	96	1	4	3.27
0.25 Normal col	92	2	8	33.54
0.25 Normal col	95	2	8	33.54
0.25 Normal col	98	2	8	33.54
0.25 Normal col	99	2	8	33.54
0.25 Normal col	86	1	4	3.27
0.25 Normal col	88	1	4	3.27
0.25 Normal col	89	2	8	6.54
0.25 Normal col	90	1	4	3.27
0.25 Normal col	91	1	4	3.27
0.25 Normal col	93	3	12	9.8
0.5 Normal col	85	1	2	8.38

0.5 Normal cot	88	1	2	8.38
0.5 Normal cot	90	1	2	8.38
0.5 Normal cot	91	1	2	8.38
0.5 Normal cot	96	1	2	8.38
0.5 Normal cot	97	1	2	8.38
0.5 Normal cot	98	1	2	8.38
0.5 Normal cot	101	1	2	8.87
0.5 Normal cot	103	1	2	8.87
0.5 Normal cot	108	1	2	8.87
0.5 Normal cot	111	1	2	8.87
0.5 Normal cot	80	1	2	8.34
0.5 Normal cot	82	1	2	8.34
0.5 Normal cot	87	1	2	8.34
0.5 Normal cot	89	1	2	8.34
0.5 Normal cot	92	1	2	8.34
0.25 Normal cot	100	1	4	3.27
0.25 Normal cot	89	1	4	16.68
0.25 Normal cot	104	1	4	17.62
0.25 Normal cot	123	1	4	17.62
0.25 Normal cot	85	1	4	3.27
0.25 Normal cot	89	1	4	3.27
0.25 Normal cot	90	1	4	3.27
0.25 Normal cot	91	1	4	3.27
0.25 Normal cot	105	1	4	17.59
0.25 Normal cot	108	1	4	17.59
0.25 Normal cot	92	1	4	3.27
0.25 Normal cot	104	1	4	3.88
0.25 Normal cot	98	1	4	16.65
0.25 Normal cot	107	1	4	17.59
0.25 Normal cot	97	1	4	3.27
0.25 Normal cot	94	1	4	16.65
0.25 Normal cot	99	1	4	16.65
Second flus	87	1	1	4.33
Second flus	91	1	1	4.33
Second flus	92	1	1	4.33
Second flus	94	1	1	4.33
Second flus	96	1	1	4.33
Second flus	97	1	1	4.33
Second flus	98	1	1	4.33
Second flus	101	1	1	4.33
Second flus	102	1	1	4.33
Second flus	102	1	1	4.33
Second flus	103	1	1	4.33
Second flus	112	1	1	4.33
0.5 Normal cot	88	1	2	1.63
0.25 Normal cot	97	1	4	3.27
0.25 Normal cot	103	1	4	3.88

0.25 Normal col	96	1	4	3.27
0.25 Normal col	100	1	4	3.27
0.25 Normal col	94	1	4	3.27
0.25 Normal col	96	1	4	3.27
0.25 Normal col	97	1	4	3.27
0.25 Normal col	86	2	8	6.54
0.25 Normal col	96	1	4	3.27
0.25 Normal col	113	1	4	3.88
0.25 Normal col	94	1	4	3.27
0.25 Normal col	104	1	4	3.88
0.25 Normal col	97	1	4	3.27
0.25 Normal col	98	1	4	3.27
0.25 Normal col	106	1	4	3.88
0.25 Normal col	109	1	4	3.88
0.25 Normal col	97	1	4	3.27
0.25 Normal col	100	1	4	3.27
0.25 Normal col	104	1	4	3.88
0.25 Normal col	110	1	4	3.88
0.25 Normal col	87	1	4	3.27
0.25 Normal col	93	1	4	3.27
0.25 Normal col	95	1	4	3.27
0.25 Normal col	104	1	4	3.88
0.25 Normal col	115	1	4	3.88
0.25 Normal col	92	1	4	3.27
0.25 Normal col	100	1	4	3.27
0.25 Normal col	107	1	4	3.88
0.25 Normal col	83	1	4	3.27
0.25 Normal col	90	1	4	3.27
0.25 Normal col	95	1	4	3.27
0.25 Normal col	96	1	4	3.27
0.25 Normal col	109	1	4	3.88
0.25 Normal col	111	1	4	3.88
0.25 Normal col	113	1	4	3.88
0.25 Normal col	131	1	4	3.88
0.25 Normal col	94	1	4	3.27
0.25 Normal col	98	1	4	3.27
0.25 Normal col	95	1	4	3.27
0.25 Normal col	98	1	4	3.27
0.25 Normal col	111	2	8	7.77
0.25 Normal col	114	1	4	3.88
0.25 Normal col	103	1	4	3.88
0.25 Normal col	101	1	4	3.88
0.25 Normal col	113	1	4	3.88
0.25 Normal col	115	1	4	3.88
0.25 Normal col	102	1	4	3.88
0.25 Normal col	96	1	4	3.27
0.25 Normal col	89	1	4	3.27

0.25 Normal col	102	1	4	3.88
0.25 Normal col	111	1	4	3.88
0.25 Normal col	94	1	4	3.27
0.25 Normal col	99	1	4	3.27
0.25 Normal col	100	1	4	3.27
0.25 Normal col	110	1	4	3.88
0.25 Normal col	98	1	4	3.27
0.25 Normal col	101	1	4	3.88
0.25 Normal col	102	1	4	3.88
0.25 Normal col	96	1	4	3.27
0.25 Normal col	105	1	4	3.88
0.25 Normal col	90	1	4	3.27
0.25 Normal col	102	1	4	3.88
0.25 Normal col	94	1	4	3.27
0.25 Normal col	95	1	4	3.27
0.25 Normal col	98	1	4	3.27
0.25 Normal col	110	1	4	3.88
0.25 Normal col	94	1	4	3.01
0.25 Normal col	90	1	4	3.01
0.25 Normal col	96	1	4	3.01
0.25 Normal col	108	1	4	3.52
0.33 Normal col	95	1	3	2.26
0.33 Normal col	97	1	3	2.26
0.33 Normal col	99	1	3	2.26
0.33 Normal col	101	1	3	2.64
0.25 Normal col	96	1	4	3.01
0.25 Normal col	101	1	4	3.52
0.25 Normal col	94	1	4	3.01
0.25 Normal col	103	1	4	3.52
0.25 Normal col	111	1	4	3.52
0.25 Normal col	114	1	4	3.52
0.25 Normal col	88	1	4	3.01
0.25 Normal col	86	1	4	3.01
0.25 Normal col	92	1	4	3.01
0.25 Normal col	96	1	4	3.01
0.25 Normal col	93	1	4	3.01
0.25 Normal col	96	2	8	6.01
0.25 Normal col	97	1	4	3.01
0.25 Normal col	106	1	4	3.52
0.25 Normal col	83	1	4	3.01
0.25 Normal col	94	1	4	3.01
0.25 Normal col	99	1	4	3.01
0.25 Normal col	105	1	4	3.52
0.25 Normal col	90	1	4	3.01
0.25 Normal col	98	1	4	3.01
0.25 Normal col	101	1	4	3.52
0.25 Normal col	105	1	4	3.52

0.25 Normal col	98	1	4	3.01
0.25 Normal col	117	1	4	3.52
0.25 Normal col	84	1	4	3.01
0.25 Normal col	87	1	4	3.01
0.25 Normal col	105	1	4	3.52
0.25 Normal col	104	1	4	3.88
0.25 Normal col	112	1	4	3.88
0.25 Normal col	87	1	4	3.27
0.25 Normal col	92	1	4	3.27
0.25 Normal col	93	2	8	6.54
0.25 Normal col	111	1	4	3.88
0.25 Normal col	113	1	4	3.88
0.25 Normal col	96	1	4	3.27
0.25 Normal col	111	1	4	3.88
0.25 Normal col	96	1	4	3.27
0.25 Normal col	112	1	4	3.88
0.25 Normal col	84	1	4	3.27
0.25 Normal col	97	1	4	3.27
0.25 Normal col	101	1	4	3.88
0.25 Normal col	105	2	8	7.77
0.25 Normal col	98	1	4	3.27
0.25 Normal col	90	2	8	6.54
0.25 Normal col	94	1	4	3.27
0.25 Normal col	96	1	4	3.27
0.25 Normal col	101	1	4	3.88
0.25 Normal col	101	1	4	3.88
0.25 Normal col	104	1	4	3.88
0.25 Normal col	101	1	4	3.88
0.25 Normal col	103	1	4	3.88
0.25 Normal col	88	1	4	3.27
0.25 Normal col	94	1	4	3.27
0.25 Normal col	105	1	4	3.88
0.25 Normal col	108	1	4	3.88
0.25 Normal col	110	1	4	3.88
0.25 Normal col	115	1	4	3.88
0.25 Normal col	95	1	4	3.27
0.25 Normal col	86	1	4	3.25
0.25 Normal col	97	1	4	3.25
0.25 Normal col	110	1	4	3.86
0.25 Normal col	114	1	4	3.86
0.25 Normal col	92	1	4	3.27
0.25 Normal col	102	1	4	3.88
0.25 Normal col	108	1	4	3.88
0.25 Normal col	103	1	4	3.88
0.25 Normal col	91	1	4	3.27
0.25 Normal col	94	1	4	3.27
0.25 Normal col	96	1	4	3.27

0.25 Normal col	93	1	4	3.27
0.25 Normal col	96	1	4	3.27
0.25 Normal col	99	1	4	3.27
0.25 Normal col	114	1	4	3.88
0.25 Normal col	95	1	4	3.01
0.25 Normal col	97	1	4	3.01
0.25 Normal col	102	1	4	3.52
0.25 Normal col	109	1	4	3.52
0.25 Normal col	105	1	4	3.52
0.4 Normal col	98	1	2.5	1.88
0.4 Normal col	109	1	2.5	2.2
0.25 Normal col	100	1	4	3.01
0.25 Normal col	86	1	4	3.01
0.25 Normal col	98	2	8	6.01
0.25 Normal col	101	1	4	3.52
0.25 Normal col	110	1	4	3.52
0.25 Normal col	97	1	4	3.01
0.25 Normal col	98	1	4	3.01
0.25 Normal col	99	1	4	3.01
0.25 Normal col	103	1	4	3.52
0.25 Normal col	106	1	4	3.52
0.25 Normal col	120	1	4	3.52
0.25 Normal col	90	1	4	3.01
0.25 Normal col	92	1	4	3.01
0.25 Normal col	95	1	4	3.01
0.25 Normal col	98	2	8	6.01
0.25 Normal col	100	3	12	9.02
0.25 Normal col	101	1	4	3.52
0.25 Normal col	102	4	16	14.07
0.25 Normal col	103	2	8	7.04
0.25 Normal col	105	5	20	17.59
0.25 Normal col	106	2	8	7.04
0.25 Normal col	107	2	8	7.04
0.25 Normal col	108	2	8	7.04
0.25 Normal col	109	1	4	3.52
0.25 Normal col	110	3	12	10.56
0.25 Normal col	111	1	4	3.52
0.25 Normal col	112	1	4	3.52
0.25 Normal col	114	1	4	3.52
0.25 Normal col	115	2	8	7.04
0.25 Normal col	116	2	8	7.04
0.25 Normal col	102	1	4	3.52
0.25 Normal col	108	1	4	3.52
0.25 Normal col	109	1	4	3.52
0.25 Normal col	111	1	4	3.52
0.25 Normal col	95	1	4	3.01
0.25 Normal col	97	1	4	3.01

0.25 Normal col	98	1	4	3.01
0.25 Normal col	102	1	4	3.52
0.25 Normal col	97	1	4	3.01
0.25 Normal col	100	1	4	3.01
0.25 Normal col	102	1	4	3.52
0.25 Normal col	108	1	4	3.52
0.25 Normal col	96	1	4	3.01
0.25 Normal col	97	1	4	3.01
0.25 Normal col	103	1	4	3.52
0.25 Normal col	107	1	4	3.52
0.25 Normal col	92	1	4	3.01
0.25 Normal col	93	1	4	3.01
0.25 Normal col	95	1	4	3.01
0.25 Normal col	98	1	4	3.01
0.25 Normal col	100	2	8	6.01
0.25 Normal col	105	2	8	7.04
0.25 Normal col	90	1	4	3.01
0.25 Normal col	95	1	4	3.01
0.25 Normal col	100	1	4	3.01
0.25 Normal col	102	2	8	7.04
0.25 Normal col	111	2	8	7.04
0.25 Normal col	85	1	4	3.01
0.25 Normal col	94	1	4	3.01
0.25 Normal col	95	3	12	9.02
0.25 Normal col	100	3	12	9.02
0.25 Normal col	101	1	4	3.52
0.25 Normal col	111	1	4	3.52
0.25 Normal col	88	2	8	6.01
0.25 Normal col	92	1	4	3.01
0.25 Normal col	97	1	4	3.01
0.25 Normal col	98	1	4	3.01
0.25 Normal col	102	1	4	3.52
0.25 Normal col	105	1	4	3.52
0.25 Normal col	109	2	8	7.04
0.25 Normal col	132	1	4	3.52
0.25 Normal col	92	1	4	3.01
0.25 Normal col	100	1	4	3.01
0.25 Normal col	108	1	4	3.52
0.25 Normal col	110	2	8	7.04
0.25 Normal col	92	1	4	3.27
0.25 Normal col	93	3	12	9.8
0.25 Normal col	94	1	4	3.27
0.25 Normal col	95	1	4	3.27
0.25 Normal col	96	1	4	3.27
0.25 Normal col	98	3	12	9.8
0.25 Normal col	99	2	8	6.54
0.25 Normal col	100	1	4	3.27

0.25 Normal col	102	1	4	3.88
0.25 Normal col	103	2	8	7.77
0.25 Normal col	104	3	12	11.65
0.25 Normal col	105	1	4	3.88
0.25 Normal col	108	1	4	3.88
0.25 Normal col	109	1	4	3.88
0.25 Normal col	110	1	4	3.88
0.25 Normal col	118	1	4	3.88
0.25 Normal col	91	1	4	3.27
0.25 Normal col	93	1	4	3.27
0.25 Normal col	98	1	4	3.27
0.25 Normal col	103	1	4	3.88
0.25 Normal col	106	1	4	3.88
0.25 Normal col	109	1	4	3.88
0.25 Normal col	97	1	4	3.27
0.25 Normal col	110	1	4	3.88
0.25 Normal col	93	1	4	3.27
0.25 Normal col	94	1	4	3.27
0.25 Normal col	96	1	4	3.27
0.25 Normal col	98	2	8	6.54
0.25 Normal col	100	2	8	6.54
0.25 Normal col	101	1	4	3.88
0.25 Normal col	103	1	4	3.88
0.25 Normal col	107	1	4	3.88
0.25 Normal col	112	1	4	3.88
0.25 Normal col	118	1	4	3.88
0.25 Normal col	88	1	4	3.27
0.25 Normal col	94	2	8	6.54
0.25 Normal col	96	1	4	3.27
0.25 Normal col	100	1	4	3.27
0.25 Normal col	101	1	4	3.88
0.25 Normal col	102	1	4	3.88
0.25 Normal col	106	2	8	7.77
0.25 Normal col	99	1	4	3.27
0.25 Normal col	102	1	4	3.88
0.25 Normal col	106	1	4	3.88
0.25 Normal col	102	1	4	3.88
0.25 Normal col	103	1	4	3.88
0.25 Normal col	110	1	4	3.88
0.25 Normal col	104	1	4	3.88
0.25 Normal col	111	1	4	3.88
0.25 Normal col	97	3	12	9.8
0.25 Normal col	100	1	4	3.27
0.25 Normal col	102	1	4	3.88
0.25 Normal col	104	2	8	7.77
0.25 Normal col	105	2	8	7.77
0.25 Normal col	106	1	4	3.88

0.5 Normal col	108	1	2	10.45
0.25 Normal col	98	1	4	3.27
0.25 Normal col	102	1	4	3.88
0.25 Normal col	104	1	4	3.88
0.25 Normal col	105	1	4	3.88
0.25 Normal col	106	1	4	3.88
0.25 Normal col	110	1	4	3.88
0.25 Normal col	90	1	4	3.27
0.25 Normal col	110	1	4	20.86
0.25 Normal col	99	1	4	3.27
0.25 Normal col	109	1	4	20.85
0.25 Normal col	101	1	4	3.88
0.25 Normal col	91	1	4	3.27
0.25 Normal col	98	1	4	3.27
0.33 Normal col	98	1	3	2.45
0.25 Normal col	98	1	4	3.27
0.25 Normal col	94	1	4	3.27
0.25 Normal col	100	1	4	3.27
0.25 Normal col	103	1	4	3.88
0.25 Normal col	111	1	4	3.88
0.25 Normal col	95	1	4	3.27
0.25 Normal col	100	1	4	3.27
0.25 Normal col	110	1	4	3.88
0.25 Normal col	111	1	4	3.88
0.25 Normal col	120	2	8	7.77
0.25 Normal col	102	1	4	20.82
0.25 Normal col	108	1	4	20.82
0.25 Normal col	110	1	4	20.82
0.25 Normal col	111	1	4	3.88
0.25 Normal col	98	1	4	3.27
0.25 Normal col	106	1	4	3.88
0.25 Normal col	120	1	4	3.88
0.25 Normal col	95	2	8	6.54
0.25 Normal col	107	1	4	3.88
0.25 Normal col	109	1	4	3.88
0.25 Normal col	118	1	4	3.88
0.25 Normal col	92	1	4	3.27
0.25 Normal col	110	1	4	3.88
0.25 Normal col	95	1	4	3.27
0.25 Normal col	97	1	4	3.27
0.25 Normal col	100	1	4	3.27
0.25 Normal col	101	1	4	3.88
0.25 Normal col	106	1	4	3.88
0.25 Normal col	110	1	4	3.88
0.25 Normal col	111	1	4	3.88
0.25 Normal col	90	1	4	19.11
0.25 Normal col	118	1	4	20.85

0.25 Normal col	111	1	4	3.88
0.25 Normal col	109	1	4	20.79
0.25 Normal col	55	1	4	3.27
0.25 Normal col	100	2	8	6.54
Second flus	100	1	1	4.33
0.25 Normal col	110	1	4	3.88
0.25 Normal col	95	1	4	3.27
0.25 Normal col	122	1	4	3.88
0.25 Normal col	100	1	4	3.27
0.25 Normal col	105	1	4	3.88
0.25 Normal col	88	1	4	3.27
0.25 Normal col	102	1	4	3.88
0.25 Normal col	121	1	4	3.88
0.25 Normal col	100	1	4	3.27
0.25 Normal col	111	5	20	19.41
0.25 Normal col	120	1	4	3.88
0.25 Normal col	90	1	4	3.27
0.25 Normal col	92	1	4	3.27
0.25 Normal col	97	1	4	3.27
0.5 Normal col	96	1	2	8.6
0.5 Normal col	101	1	2	9.15
0.5 Normal col	109	1	2	9.15
0.5 Normal col	112	1	2	9.15
0.25 Normal col	99	1	4	17.13
0.25 Normal col	102	1	4	18.21
0.25 Normal col	107	1	4	18.21
0.25 Normal col	108	1	4	18.21
0.25 Normal col	96	1	4	17.06
0.25 Normal col	97	1	4	17.06
0.25 Normal col	98	1	4	17.06
0.25 Normal col	98	1	4	17.06
0.25 Normal col	103	1	4	18.11
0.25 Normal col	105	1	4	18.11
0.25 Normal col	108	1	4	18.11
0.25 Normal col	109	1	4	18.11
0.25 Normal col	110	1	4	18.11
0.25 Normal col	111	1	4	18.11
0.25 Normal col	112	1	4	18.11
0.25 Normal col	113	1	4	18.11
0.25 Normal col	115	1	4	18.11
0.25 Normal col	121	1	4	18.11
0.25 Normal col	122	1	4	18.11
0.25 Normal col	97	1	4	2.76
0.25 Normal col	102	1	4	3.19
0.25 Normal col	105	1	4	3.19
0.25 Normal col	109	1	4	3.19
0.25 Normal col	112	1	4	3.19

0.17 Normal col	92	1	6	25.7
0.17 Normal col	96	1	6	25.7
0.17 Normal col	102	1	6	27.32
0.17 Normal col	108	1	6	27.32
0.17 Normal col	96	1	6	25.75
0.17 Normal col	103	1	6	27.39
0.25 Normal col	101	1	4	3.19
0.25 Normal col	102	1	4	3.19
0.25 Normal col	110	1	4	3.19
0.25 Normal col	97	1	4	2.76
0.25 Normal col	103	2	8	6.37
0.25 Normal col	107	1	4	3.19
0.25 Normal col	92	1	4	2.76
0.25 Normal col	95	1	4	2.76
0.25 Normal col	96	1	4	2.76
0.25 Normal col	100	1	4	2.76
0.25 Normal col	104	2	8	6.37
0.25 Normal col	105	2	8	6.37
0.25 Normal col	100	1	4	2.76
0.25 Normal col	103	1	4	3.19
0.25 Normal col	104	1	4	3.19
0.25 Normal col	105	1	4	3.19
0.25 Normal col	107	1	4	3.19
0.25 Normal col	108	1	4	3.19
0.25 Normal col	90	1	4	2.76
0.25 Normal col	94	1	4	2.76
0.25 Normal col	99	1	4	2.76
0.25 Normal col	102	2	8	6.37
0.25 Normal col	106	1	4	3.19
0.25 Normal col	110	1	4	3.19
0.25 Normal col	96	1	4	2.76
0.25 Normal col	98	1	4	2.76
0.25 Normal col	100	2	8	5.53
0.25 Normal col	96	1	4	2.76
0.25 Normal col	104	2	8	6.37
0.25 Normal col	105	2	8	6.37
0.25 Normal col	107	1	4	3.19
0.25 Normal col	109	1	4	3.19
0.25 Normal col	115	1	4	3.19
0.25 Normal col	92	1	4	2.76
0.25 Normal col	98	1	4	2.76
0.25 Normal col	100	2	8	5.53
0.25 Normal col	101	1	4	3.19
0.25 Normal col	95	1	4	2.76
0.25 Normal col	96	1	4	2.76
0.25 Normal col	99	1	4	2.76
0.25 Normal col	104	1	4	3.19

0.25 Normal col	105	1	4	3.19
0.25 Normal col	116	1	4	3.19
0.25 Normal col	100	1	4	2.76
0.25 Normal col	102	1	4	3.19
0.25 Normal col	104	1	4	3.19
0.25 Normal col	109	1	4	3.19
0.25 Normal col	97	1	4	2.76
0.25 Normal col	98	1	4	2.76
0.25 Normal col	101	1	4	3.19
0.25 Normal col	106	2	8	6.37
0.25 Normal col	107	1	4	3.19
0.25 Normal col	104	2	8	6.37
0.25 Normal col	105	1	4	3.19
0.25 Normal col	107	1	4	3.19
0.25 Normal col	112	1	4	3.19
0.33 Normal col	110	1	3	15.5
0.33 Normal col	125	1	3	15.5
0.25 Normal col	103	1	4	3.19
0.25 Normal col	108	2	8	6.37
0.25 Normal col	94	1	4	2.76
0.25 Normal col	99	1	4	2.76
0.25 Normal col	91	1	4	2.76
0.25 Normal col	95	1	4	2.76
0.25 Normal col	106	1	4	3.19
0.25 Normal col	113	1	4	3.19
0.25 Normal col	117	1	4	3.19
0.5 Normal col	97	1	2	9.49
0.5 Normal col	98	1	2	9.49
0.25 Normal col	93	2	8	5.53
0.25 Normal col	94	2	8	5.53
0.25 Normal col	98	1	4	2.76
0.25 Normal col	110	1	4	3.19
0.25 Normal col	119	1	4	3.19
0.25 Normal col	106	1	4	3.19
0.25 Normal col	107	1	4	3.19
0.25 Normal col	109	1	4	3.19
0.25 Normal col	97	1	4	2.76
0.25 Normal col	101	2	8	6.37
0.25 Normal col	102	1	4	3.19
0.25 Normal col	104	2	8	6.37
0.25 Normal col	109	1	4	3.19
0.25 Normal col	115	1	4	3.19
0.25 Normal col	88	1	4	2.76
0.25 Normal col	97	1	4	2.76
0.25 Normal col	98	1	4	2.76
0.25 Normal col	102	1	4	3.19
0.25 Normal col	104	1	4	3.19

0.25 Normal col	106	1	4	3.19
0.25 Normal col	92	1	4	2.76
0.25 Normal col	99	1	4	2.76
0.25 Normal col	100	1	4	2.76
0.25 Normal col	102	1	4	3.19
0.25 Normal col	103	1	4	3.19
0.25 Normal col	106	1	4	3.19
0.25 Normal col	108	1	4	3.19
0.25 Normal col	95	1	4	2.76
0.25 Normal col	98	1	4	2.76
0.25 Normal col	101	1	4	3.19
0.25 Normal col	105	1	4	3.19
0.25 Normal col	110	1	4	3.19
0.25 Normal col	90	1	4	2.76
0.25 Normal col	94	1	4	2.76
0.25 Normal col	97	1	4	2.76
0.25 Normal col	102	2	8	6.37
0.33 Normal col	87	1	3	2.07
0.33 Normal col	97	1	3	2.07
0.33 Normal col	98	1	3	2.07
0.33 Normal col	100	1	3	2.07
0.33 Normal col	101	1	3	2.39
0.33 Normal col	103	1	3	2.39
0.33 Normal col	107	1	3	2.39
0.33 Normal col	109	1	3	2.39
0.33 Normal col	114	1	3	2.39
0.25 Normal col	98	2	8	37.03
0.25 Normal col	105	1	4	20.04
0.25 Normal col	110	1	4	20.04
0.25 Normal col	111	1	4	20.04
0.25 Normal col	113	1	4	20.04
0.25 Normal col	98	1	4	2.76
0.25 Normal col	100	1	4	2.76
0.25 Normal col	110	1	4	3.19
0.25 Normal col	117	1	4	3.19
0.25 Normal col	93	1	4	2.76
0.25 Normal col	96	1	4	2.76
0.25 Normal col	102	1	4	3.19
0.25 Normal col	105	1	4	3.19
0.25 Normal col	105	1	4	20.02
0.25 Normal col	90	1	4	2.76
0.25 Normal col	91	1	4	2.76
0.25 Normal col	92	1	4	2.76
0.25 Normal col	93	1	4	2.76
0.25 Normal col	96	1	4	2.76
0.25 Normal col	106	1	4	3.19
0.25 Normal col	109	1	4	3.19

0.25 Normal col	124	1	4	3.19
0.25 Normal col	91	1	4	2.76
0.25 Normal col	93	1	4	2.76
0.25 Normal col	99	1	4	2.76
0.25 Normal col	103	1	4	3.19
0.25 Normal col	105	1	4	3.19
0.25 Normal col	106	1	4	3.19
0.25 Normal col	92	2	8	5.53
0.25 Normal col	93	1	4	2.76
0.25 Normal col	94	1	4	2.76
0.25 Normal col	96	1	4	2.76
0.25 Normal col	100	1	4	2.76
0.25 Normal col	107	1	4	3.19
0.25 Normal col	96	1	4	2.76
0.25 Normal col	102	1	4	3.19
0.25 Normal col	92	1	4	2.76
0.25 Normal col	102	1	4	3.19
0.25 Normal col	112	1	4	3.19
0.25 Normal col	86	1	4	2.76
0.25 Normal col	104	1	4	3.19
0.25 Normal col	114	1	4	3.19
0.25 Normal col	117	1	4	3.19
0.25 Normal col	92	1	4	2.76
0.25 Normal col	94	1	4	2.76
0.25 Normal col	107	1	4	3.19
0.25 Normal col	102	1	4	20.72
0.5 Normal col	99	1	2	9.24
0.5 Normal col	103	1	2	9.99
0.5 Normal col	105	1	2	9.99
0.5 Normal col	106	1	2	9.99
0.5 Normal col	106	1	2	9.99
0.5 Normal col	108	2	4	19.98
0.5 Normal col	110	2	4	19.98
0.5 Normal col	111	1	2	9.99
0.25 Normal col	87	1	4	2.76
0.25 Normal col	98	1	4	2.76
0.25 Normal col	101	1	4	3.19
0.33 Normal col	89	2	6	4.15
0.33 Normal col	91	1	3	2.07
0.33 Normal col	92	1	3	2.07
0.33 Normal col	95	3	9	6.22
0.33 Normal col	103	1	3	2.39
0.33 Normal col	109	2	6	4.78
0.25 Normal col	93	1	4	18.5
0.25 Normal col	90	1	4	2.76
0.25 Normal col	93	1	4	2.76
0.25 Normal col	105	1	4	3.19

0.25 Normal col	106	1	4	3.19
0.25 Normal col	130	1	4	20.02
0.25 Normal col	88	1	4	2.76
0.25 Normal col	90	1	4	2.76
0.25 Normal col	93	2	8	5.53
0.25 Normal col	98	1	4	2.76
0.25 Normal col	99	2	8	5.53
0.25 Normal col	101	3	12	9.56
0.25 Normal col	103	1	4	3.19
0.25 Normal col	107	1	4	3.19
0.25 Normal col	109	1	4	3.19
0.25 Normal col	114	1	4	3.19
0.25 Normal col	127	1	4	3.19
0.25 Normal col	99	1	4	2.76
0.25 Normal col	103	1	4	3.19
0.25 Normal col	92	1	4	2.76
0.25 Normal col	107	1	4	3.19
0.25 Normal col	101	1	4	19.98
0.25 Normal col	102	1	4	19.98
0.25 Normal col	91	1	4	2.76
0.25 Normal col	96	1	4	2.76
0.25 Normal col	99	1	4	2.76
0.25 Normal col	103	1	4	3.19
0.25 Normal col	105	1	4	3.19
0.25 Normal col	96	1	4	18.48
0.25 Normal col	100	1	4	18.48
0.25 Normal col	111	1	4	20
0.25 Normal col	98	2	8	5.53
0.25 Normal col	100	1	4	2.76
0.25 Normal col	101	1	4	3.19
0.25 Normal col	109	1	4	3.19
0.25 Normal col	110	1	4	3.19
0.25 Normal col	99	1	4	18.48
0.25 Normal col	94	1	4	2.76
0.25 Normal col	102	1	4	3.19
0.25 Normal col	115	1	4	20
0.25 Normal col	102	1	4	3.19
0.25 Normal col	109	1	4	3.19
0.25 Normal col	110	1	4	20
0.25 Normal col	110	1	4	3.19
0.25 Normal col	111	1	4	3.19
0.25 Normal col	95	2	8	5.53
0.25 Normal col	102	1	4	3.19
0.25 Normal col	105	1	4	3.19
0.25 Normal col	102	1	4	19.97
0.25 Normal col	92	1	4	2.76
0.33 Normal col	93	2	6	4.15

0.33 Normal cot	112	1	3	2.39
0.33 Normal cot	117	1	3	2.39
0.25 Normal cot	98	1	4	18.44
0.25 Normal cot	97	1	4	2.76
0.25 Normal cot	98	1	4	2.76
0.25 Normal cot	88	1	4	2.76
0.25 Normal cot	115	1	4	3.19
0.25 Normal cot	106	1	4	19.83
0.25 Normal cot	109	1	4	19.83
0.25 Normal cot	101	1	4	3.19
0.25 Normal cot	103	1	4	3.19
0.25 Normal cot	110	1	4	3.19
0.25 Normal cot	115	1	4	3.19
0.25 Normal cot	117	1	4	3.19
0.25 Normal cot	104	1	4	3.19
0.25 Normal cot	107	1	4	3.19
0.25 Normal cot	115	1	4	3.19
0.25 Normal cot	100	1	4	2.76
0.25 Normal cot	110	1	4	3.19
0.25 Normal cot	112	1	4	3.19
0.25 Normal cot	112	1	4	3.19
0.25 Normal cot	110	1	4	20.65
0.25 Normal cot	103	1	4	3.19
Second flus	97	1	1	4.33
Second flus	98	1	1	4.33
Second flus	99	1	1	4.33
Second flus	103	1	1	4.33
Second flus	105	1	1	4.33
Second flus	107	1	1	4.33
Second flus	107	1	1	4.33
Second flus	108	1	1	4.33
Second flus	110	1	1	4.33
Second flus	113	1	1	4.33
Second flus	114	1	1	4.33
Second flus	118	1	1	4.33
0.25 Normal cot	96	1	4	18.44
0.25 Normal cot	113	1	4	19.95
0.25 Normal cot	99	1	4	2.76
0.5 Normal cot	105	1	2	10.34
0.5 Normal cot	110	1	2	10.34
0.5 Normal cot	115	1	2	10.34
0.25 Normal cot	95	1	4	18.99
0.25 Normal cot	100	1	4	2.76
0.25 Normal cot	101	1	4	3.19
0.25 Normal cot	103	1	4	20.65
0.25 Normal cot	109	1	4	20.67
0.25 Normal cot	108	1	4	20.67

0.25 Normal col	100	1	4	2.76
0.5 Normal col	110	1	2	10.12
0.5 Normal col	100	1	2	9.32
0.25 Normal col	99	1	4	2.76
0.25 Normal col	102	1	4	3.19
0.25 Normal col	104	1	4	3.19
0.25 Normal col	106	1	4	3.19
0.25 Normal col	108	1	4	3.19
0.25 Normal col	108	1	4	19.57
0.25 Normal col	104	1	4	19.51
0.25 Normal col	108	1	4	19.51
0.25 Normal col	109	1	4	19.51
0.25 Normal col	99	1	4	2.76
0.25 Normal col	107	1	4	3.19
0.5 Normal col	99	1	2	9.51
0.5 Normal col	92	1	2	9.51
0.5 Normal col	94	1	2	9.51
0.5 Normal col	95	2	4	19.02
0.5 Normal col	100	1	2	9.51
0.5 Normal col	103	1	2	10.37
0.5 Normal col	105	1	2	10.37
0.5 Normal col	106	1	2	10.37
0.5 Normal col	108	1	2	10.37
0.5 Normal col	118	1	2	10.37
0.25 Normal col	102	1	4	3.19
0.25 Normal col	112	1	4	20.81
0.25 Normal col	110	1	4	3.19
0.25 Normal col	106	1	4	2.88
0.25 Normal col	101	1	4	2.88
0.25 Normal col	113	1	4	2.88
0.25 Normal col	108	1	4	20.78
0.25 Normal col	98	1	4	2.54
0.25 Normal col	120	1	4	2.88
0.25 Normal col	101	1	4	19.53
0.25 Normal col	98	1	4	2.54
0.25 Normal col	111	1	4	2.88
0.25 Normal col	112	1	4	2.88
0.25 Normal col	115	2	8	5.76
0.25 Normal col	116	3	12	8.65
0.25 Normal col	118	1	4	2.88
0.25 Normal col	119	1	4	2.88
0.25 Normal col	122	1	4	2.88
0.25 Normal col	115	1	4	2.88
0.25 Normal col	109	1	4	20.78
0.25 Normal col	101	1	4	2.88
0.25 Normal col	102	1	4	2.88
0.25 Normal col	105	1	4	2.88

0.25 Normal col	107	1	4	2.88
0.25 Normal col	108	2	8	5.76
0.25 Normal col	109	1	4	2.88
0.33 Normal col	105	1	3	2.16
0.33 Normal col	108	1	3	2.16
0.33 Normal col	115	1	3	2.16
0.25 Normal col	99	1	4	2.54
0.25 Normal col	100	1	4	2.54
0.25 Normal col	101	1	4	2.88
0.25 Normal col	90	1	4	2.54
0.25 Normal col	98	1	4	2.54
0.25 Normal col	100	1	4	2.54
0.25 Normal col	101	1	4	2.88
0.25 Normal col	105	1	4	2.88
0.25 Normal col	108	1	4	2.88
0.25 Normal col	110	1	4	2.88
0.25 Normal col	105	1	4	2.88
0.25 Normal col	105	1	4	2.88
0.25 Normal col	106	1	4	2.88
0.25 Normal col	109	1	4	2.88
0.25 Normal col	97	1	4	19.02
0.25 Normal col	111	1	4	2.88
0.25 Normal col	111	1	4	2.88
0.5 Normal col	111	1	2	1.44
0.25 Normal col	105	1	4	19.21
0.25 Normal col	90	1	4	2.54
0.25 Normal col	100	1	4	2.54
0.25 Normal col	94	1	4	2.54
0.25 Normal col	96	1	4	2.54
0.25 Normal col	110	1	4	2.88
0.25 Normal col	108	1	4	2.88
0.25 Normal col	108	1	4	19.08
0.5 Normal col	108	1	2	9.65
0.5 Normal col	101	1	2	9.65
Second flus	95	1	1	4.33
0.25 Normal col	108	1	4	19.3
0.25 Normal col	98	1	4	2.54
0.5 Normal col	88	1	2	8.95
0.25 Normal col	110	1	4	19.27
0.25 Normal col	88	1	4	17.86
0.25 Normal col	100	1	4	2.54
0.25 Normal col	112	1	4	20.6
0.25 Normal col	111	1	4	3.19
0.25 Normal col	108	1	4	3.19
0.25 Normal col	105	1	4	20.23
0.25 Normal col	115	1	4	20.23
0.25 Normal col	100	1	4	2.76

0.25 Normal col	90	1	4	2.76
0.25 Normal col	97	1	4	2.76
0.25 Normal col	99	1	4	2.76
0.25 Normal col	105	1	4	3.19
0.33 Normal col	101	1	3	2.39
0.25 Normal col	95	1	4	2.76
0.25 Normal col	107	1	4	3.19
0.25 Normal col	94	1	4	18.5
0.25 Normal col	100	1	4	2.76
0.25 Normal col	99	1	4	18.92
0.25 Normal col	98	1	4	2.76
0.25 Normal col	115	1	4	3.19
Second flus	88	1	1	4.33
Second flus	101	1	1	4.33
0.33 Normal col	99	1	3	2.07
0.25 Normal col	114	1	4	3.19
0.25 Normal col	110	1	4	3.19
0.25 Normal col	100	1	4	2.76
0.25 Normal col	107	1	4	3.19
0.25 Normal col	90	1	4	2.76
0.25 Normal col	105	1	4	3.19
0.33 Normal col	95	1	3	2.07
0.25 Normal col	110	1	4	2.88
0.25 Normal col	105	1	4	2.88
0.25 Normal col	100	1	4	2.54
0.25 Normal col	120	1	4	2.88
0.25 Normal col	123	1	4	3.19
0.25 Normal col	81	1	4	2.76
0.25 Normal col	97	1	4	2.76
0.35 Normal col	84	1	2.83	1.96
0.25 Normal col	105	1	4	3.19
0.25 Normal col	105	1	4	2.6
0.25 Normal col	93	1	4	16.97
0.25 Normal col	107	1	4	2.6
0.25 Normal col	166	1	4	2.6
0.25 Normal col	155	1	4	2.6
0.25 Normal col	135	1	4	2.6
0.25 Normal col	115	1	4	2.6
0.25 Normal col	147	1	4	2.6
0.25 Normal col	157	1	4	2.6
0.25 Normal col	165	1	4	2.6
0.25 Normal col	132	1	4	2.6
0.25 Normal col	133	1	4	2.6
0.25 Normal col	153	1	4	2.6
0.25 Normal col	115	1	4	2.6
0.25 Normal col	120	1	4	2.6
0.25 Normal col	96	1	4	2.33

0.25 Normal col	105	1	4	2.6
0.25 Normal col	108	1	4	2.6
0.33 Normal col	100	1	3	1.74
0.33 Normal col	105	1	3	1.95
0.33 Normal col	108	1	3	1.95
0.33 Normal col	113	1	3	1.95
0.33 Normal col	118	1	3	1.95
0.33 Normal col	130	1	3	1.95
0.33 Normal col	133	3	9	5.85
0.33 Normal col	138	2	6	3.9
0.33 Normal col	145	2	6	3.9
0.25 Normal col	116	1	4	2.6
0.25 Normal col	130	1	4	2.6
0.25 Normal col	142	1	4	2.6
0.25 Normal col	135	1	4	2.6
0.25 Normal col	136	1	4	2.6
0.25 Normal col	140	1	4	2.6
0.25 Normal col	147	1	4	2.6
0.25 Normal col	150	1	4	2.6
0.25 Normal col	154	1	4	2.6
0.25 Normal col	189	1	4	2.6
0.25 Normal col	105	1	4	2.6
0.25 Normal col	120	1	4	2.6
0.25 Normal col	135	1	4	2.6
0.25 Normal col	118	1	4	2.6
0.25 Normal col	135	1	4	2.6
0.25 Normal col	160	1	4	2.6
0.25 Normal col	117	1	4	2.6
0.25 Normal col	140	1	4	2.6
0.33 Normal col	109	1	3	1.95
0.33 Normal col	111	1	3	1.95
0.25 Normal col	130	1	4	2.6
0.25 Normal col	150	1	4	2.6
0.25 Normal col	139	1	4	2.6
0.25 Normal col	95	1	4	2.33
0.25 Normal col	119	1	4	2.6
0.25 Normal col	137	1	4	2.6
0.25 Normal col	110	1	4	2.6
0.25 Normal col	70	1	4	2.33
0.25 Normal col	176	1	4	2.6
0.25 Normal col	93	1	4	2.33
0.25 Normal col	144	2	8	5.2
0.25 Normal col	142	1	4	2.6
0.4 Normal col	70	1	2.5	1.45
0.25 Normal col	73	1	4	2.33
0.25 Normal col	162	1	4	2.6
0.25 Normal col	74	1	4	2.33

0.25 Normal cot	87	1	4	2.33
0.25 Normal cot	75	1	4	2.33
0.25 Normal cot	73	1	4	2.33
0.25 Normal cot	150	1	4	2.6
0.33 Normal cot	111	1	3	1.95
Second flus	136	1	1	0.57
0.33 Normal cot	140	1	3	1.95
0.25 Normal cot	142	1	4	2.6
0.25 Normal cot	165	1	4	2.6
0.25 Normal cot	135	1	4	2.6
0.25 Normal cot	151	1	4	2.88
0.25 Normal cot	116	1	4	2.88
0.33 Normal cot	120	1	3	2.16
0.25 Normal cot	100	1	4	2.54
0.25 Normal cot	114	1	4	17.72
0.25 Normal cot	90	1	4	2.54
0.25 Normal cot	112	1	4	2.88
0.25 Normal cot	135	1	4	17.62
0.25 Normal cot	132	1	4	17.67
0.5 Normal cot	128	1	2	8.94
0.25 Normal cot	150	1	4	2.88
0.5 Normal cot	139	1	2	8.78
0.5 Normal cot	191	1	2	8.81
0.5 Normal cot	150	1	2	8.45
0.25 Normal cot	125	1	4	16.89
0.25 Normal cot	38	1	4	2.54
0.25 Normal cot	166	1	4	16.89
0.25 Normal cot	135	1	4	16.72
0.25 Normal cot	170	1	4	16.72
0.25 Normal cot	134	1	4	2.6
0.25 Normal cot	181	1	4	16.78
0.25 Normal cot	127	1	4	2.6
0.25 Normal cot	150	1	4	16.97
0.08 Normal cot	186	1	12	50.43
0.17 Normal cot	107	1	6	25.21
0.25 Normal cot	130	1	4	2.6
0.25 Normal cot	140	1	4	2.6
0.25 Normal cot	165	1	4	16.78
0.25 Normal cot	65	1	4	16.65
0.25 Normal cot	143	1	4	2.6
0.25 Normal cot	41	1	4	2.33
0.25 Normal cot	112	1	4	17.59
0.24 Normal cot	125	1	4.17	2.71
0.25 Normal cot	112	1	4	17.54
0.25 Normal cot	35	1	4	16.62
0.25 Normal cot	41	1	4	2.33
0.25 Normal cot	89	1	4	2.33

0.25 Normal col	83	1	4	2.33
0.25 Normal col	151	1	4	2.6
0.25 Normal col	37	1	4	2.33
0.25 Normal col	38	1	4	2.33
0.25 Normal col	114	1	4	17.48
0.5 Normal col	36	1	2	8.03
0.25 Normal col	39	1	4	2.33
0.25 Normal col	35	1	4	2.33
0.25 Normal col	39	1	4	2.33
0.12 Normal col	120	1	8	5.2
0.25 Normal col	37	1	4	2.33
0.25 Normal col	38	1	4	2.33
0.25 Normal col	130	1	4	2.6
0.25 Normal col	37	1	4	2.33
0.25 Normal col	148	1	4	16.84
0.25 Normal col	150	1	4	16.78
0.5 Normal col	149	1	2	8.54
0.25 Normal col	38	1	4	2.33
0.25 Normal col	38	1	4	2.33
0.25 Normal col	140	1	4	17.1
0.25 Normal col	141	1	4	2.6
0.5 Normal col	140	1	2	8.42
0.25 Normal col	36	1	4	2.33
0.25 Normal col	125	1	4	16.86
0.25 Normal col	128	1	4	16.84
0.25 Normal col	38	1	4	2.33
0.25 Normal col	110	1	4	2.6
0.25 Normal col	37	1	4	2.33
0.25 Normal col	44	1	4	2.33
0.25 Normal col	126	1	4	16.84
0.25 Normal col	36	1	4	2.33
0.25 Normal col	125	1	4	17.32
0.25 Normal col	123	1	4	2.6
0.25 Normal col	117	1	4	16.84
0.17 Normal col	37	1	6	24.99
0.17 Normal col	147	1	6	26.39
0.25 Normal col	135	1	4	17.54
0.25 Normal col	37	1	4	2.33
0.25 Normal col	125	1	4	2.6
0.25 Normal col	108	1	4	17.57
0.25 Normal col	145	1	4	17.57
0.25 Normal col	40	1	4	2.33
0.25 Normal col	130	1	4	2.6
0.25 Normal col	131	1	4	17.85
0.25 Normal col	117	1	4	2.6
0.25 Normal col	30	1	4	2.33
0.25 Normal col	121	1	4	17.8

0.25 Normal col	40	1	4	2.33
0.25 Normal col	35	1	4	2.33
0.25 Normal col	135	1	4	2.6
0.25 Normal col	131	1	4	17.64
0.25 Normal col	136	1	4	17.67
0.25 Normal col	35	1	4	2.33
0.25 Normal col	38	1	4	2.33
0.25 Normal col	37	1	4	2.33
0.25 Normal col	40	1	4	2.33
0.25 Normal col	129	1	4	2.6
0.25 Normal col	128	1	4	17.49
0.25 Normal col	183	1	4	17.49
0.25 Normal col	126	1	4	17.33
0.25 Normal col	141	1	4	17.33
0.25 Normal col	155	1	4	2.6
0.25 Normal col	251	1	4	17.14
0.25 Normal col	132	1	4	17.59
0.25 Normal col	126	1	4	17.59
0.5 Normal col	124	1	2	8.84
0.25 Normal col	38	1	4	16.66
0.25 Normal col	177	1	4	17.6
0.25 Normal col	133	1	4	2.6
0.25 Normal col	38	1	4	2.33
0.25 Normal col	33	1	4	16.42
0.25 Normal col	36	1	4	2.33
0.25 Normal col	155	1	4	2.6
0.5 Normal col	35	1	2	8.09
0.25 Normal col	37	1	4	16.03
0.25 Normal col	39	1	4	16.03
0.25 Normal col	135	1	4	16.82
0.25 Normal col	39	1	4	3.01
0.25 Normal col	32	1	4	2.33
0.25 Normal col	37	1	4	2.33
0.25 Normal col	38	1	4	2.33
0.25 Normal col	32	1	4	16.1
0.25 Normal col	37	1	4	2.33
0.25 Normal col	33	1	4	16.07
0.25 Normal col	39	1	4	16.07
0.25 Normal col	35	1	4	2.33
0.25 Normal col	38	1	4	2.33
0.25 Normal col	130	1	4	2.6
0.25 Normal col	37	1	4	16.05
0.25 Normal col	33	1	4	2.33
0.25 Normal col	36	1	4	2.33
0.25 Normal col	37	1	4	2.33
0.25 Normal col	35	3	12	6.98
0.25 Normal col	37	2	8	4.65

0.25 Normal cot	117	1	4	17.1
0.25 Normal cot	131	1	4	17.1
0.25 Normal cot	168	1	4	2.6
0.25 Normal cot	35	1	4	2.33
0.25 Normal cot	36	1	4	2.33
0.25 Normal cot	37	1	4	2.33
0.25 Normal cot	37	2	8	4.65
0.25 Normal cot	36	2	8	4.65
0.25 Normal cot	36	1	4	2.33
0.25 Normal cot	130	1	4	17.6
Second flus	125	1	1	4.33
0.25 Normal cot	35	1	4	2.33
0.25 Normal cot	36	1	4	2.33
0.25 Normal cot	41	1	4	2.33
0.25 Normal cot	37	1	4	2.33
0.25 Normal cot	135	1	4	2.6
0.25 Normal cot	38	2	8	4.65
0.25 Normal cot	37	1	4	2.33
0.25 Normal cot	38	1	4	2.33
0.25 Normal cot	124	1	4	2.6
0.25 Normal cot	140	1	4	2.6
0.25 Normal cot	33	1	4	2.33
0.25 Normal cot	36	1	4	2.33
0.25 Normal cot	37	1	4	2.33
0.25 Normal cot	39	1	4	2.33
0.25 Normal cot	139	1	4	2.6
0.25 Normal cot	37	2	8	4.65
0.25 Normal cot	37	2	8	4.65
0.25 Normal cot	36	1	4	2.33
0.25 Normal cot	38	1	4	2.33
0.25 Normal cot	38	1	4	2.33
0.25 Normal cot	36	1	4	2.33
0.25 Normal cot	134	1	4	2.6
0.25 Normal cot	34	1	4	3.01
0.25 Normal cot	40	1	4	3.01
0.25 Normal cot	38	1	4	2.33
0.25 Normal cot	34	1	4	2.33
0.25 Normal cot	36	1	4	2.33
0.25 Normal cot	158	1	4	2.6
0.33 Normal cot	36	1	3	2.26
0.25 Normal cot	142	1	4	2.6
0.25 Normal cot	156	1	4	2.6
0.25 Normal cot	36	1	4	2.33
0.25 Normal cot	37	1	4	2.33
0.25 Normal cot	35	1	4	2.33
0.25 Normal cot	33	1	4	2.33
0.25 Normal cot	37	1	4	2.33

0.25 Normal cot	38	1	4	2.33
0.25 Normal cot	40	1	4	2.33
0.25 Normal cot	66	1	4	16.54
0.25 Normal cot	137	1	4	17.44
0.25 Normal cot	40	1	4	2.33
0.25 Normal cot	37	1	4	16.54
0.25 Normal cot	130	1	4	2.6
0.25 Normal cot	38	1	4	16.14
Second flus	153	1	1	4.33
0.25 Normal cot	38	1	4	2.33
0.25 Normal cot	35	1	4	16.17
0.25 Normal cot	37	1	4	2.33
0.5 Normal cot	38	1	2	8.07
0.25 Normal cot	39	1	4	2.33
0.25 Normal cot	30	1	4	2.33
0.25 Normal cot	41	1	4	2.33
0.25 Normal cot	138	1	4	18.04
0.25 Normal cot	125	1	4	2.6
0.25 Normal cot	38	1	4	2.33
0.25 Normal cot	154	1	4	2.6
0.25 Normal cot	39	1	4	2.33
0.25 Normal cot	39	1	4	2.33
0.25 Normal cot	45	1	4	2.33
0.25 Normal cot	130	1	4	2.6
0.25 Normal cot	40	1	4	2.33
0.25 Normal cot	38	1	4	2.33
0.25 Normal cot	39	1	4	2.76
0.25 Normal cot	33	1	4	2.76
0.25 Normal cot	41	1	4	2.76
0.25 Normal cot	45	1	4	2.76
0.25 Normal cot	42	1	4	3.01
0.25 Normal cot	44	1	4	3.01
0.25 Normal cot	37	1	4	3.01
0.5 Normal cot	138	1	2	9.03
0.5 Normal cot	158	1	2	9.03
0.25 Normal cot	45	1	4	2.76
0.25 Normal cot	142	1	4	18.04
0.5 Normal cot	122	1	2	8.64
0.29 Normal cot	37	1	3.5	2.42
0.25 Normal cot	39	1	4	2.76
0.25 Normal cot	156	1	4	3.19
0.25 Normal cot	37	2	8	5.53
0.25 Normal cot	142	1	4	17.72
0.25 Normal cot	118	1	4	17.82
0.25 Normal cot	132	1	4	17.79
0.25 Normal cot	127	1	4	17.79
0.5 Normal cot	167	1	2	8.91

0.5 Normal cot	124	1	2	8.6
0.25 Normal cot	149	1	4	17.14
0.25 Normal cot	128	1	4	17.11
0.25 Normal cot	142	1	4	17.11
0.25 Normal cot	149	1	4	17.11
0.25 Normal cot	173	1	4	17.06
0.25 Normal cot	165	1	4	3.19
0.25 Normal cot	129	1	4	17.08
0.25 Normal cot	177	1	4	17.08
0.5 Normal cot	156	1	2	8.53
0.5 Normal cot	121	1	2	8.87
0.25 Normal cot	147	1	4	17.75
0.25 Normal cot	142	1	4	17.8
0.25 Normal cot	37	1	4	2.76
0.25 Normal cot	152	1	4	17.78
0.25 Normal cot	153	1	4	17.78
0.25 Normal cot	172	1	4	17.78
0.25 Normal cot	140	1	4	3.19
0.25 Normal cot	153	1	4	17.78
0.25 Normal cot	122	1	4	3.19
0.25 Normal cot	140	1	4	3.19
0.25 Normal cot	143	1	4	3.19
0.25 Normal cot	159	1	4	17.75
0.25 Normal cot	131	1	4	17.8
0.25 Normal cot	176	1	4	17.8
0.33 Normal cot	35	1	3	2.07
0.25 Normal cot	138	1	4	17.78
0.25 Normal cot	141	1	4	17.78
0.25 Normal cot	169	1	4	17.78
0.25 Normal cot	173	1	4	17.75
0.25 Normal cot	120	1	4	3.19
0.25 Normal cot	176	1	4	17.75
0.25 Normal cot	142	1	4	17.75
0.25 Normal cot	148	1	4	17.75
0.25 Normal cot	164	1	4	3.19
0.25 Normal cot	166	1	4	3.19
0.25 Normal cot	145	1	4	3.19
0.25 Normal cot	147	1	4	3.19
Second flus	120	1	1	4.33
Second flus	126	1	1	4.33
Second flus	130	1	1	4.33
Second flus	132	1	1	4.33
Second flus	136	1	1	4.33
Second flus	144	1	1	4.33
Second flus	146	1	1	4.33
Second flus	155	2	2	8.66
Second flus	160	1	1	4.33

Second flus	162	1	1	4.33
Second flus	186	1	1	4.33
Second flus	222	1	1	4.33
0.25 Normal cou	137	1	4	18.06
0.5 Normal cou	128	1	2	9.04
0.25 Normal cou	140	1	4	18.08
0.25 Normal cou	125	1	4	18.03
0.25 Normal cou	39	1	4	2.76
0.25 Normal cou	131	1	4	3.19
0.25 Normal cou	122	1	4	18.03
0.25 Normal cou	133	1	4	3.19
0.25 Normal cou	136	1	4	3.19
0.25 Normal cou	145	1	4	18.03
0.25 Normal cou	131	1	4	18.05
0.25 Normal cou	124	1	4	17.74
0.25 Normal cou	116	1	4	3.19
0.25 Normal cou	144	1	4	3.19
0.25 Normal cou	145	1	4	17.71
0.25 Normal cou	39	1	4	2.76
0.25 Normal cou	134	1	4	3.19
0.25 Normal cou	145	1	4	3.19
0.25 Normal cou	146	1	4	17.69
0.25 Normal cou	152	1	4	17.69
0.25 Normal cou	35	1	4	2.76
0.25 Normal cou	111	1	4	3.19
0.25 Normal cou	131	1	4	3.19
0.25 Normal cou	151	1	4	16.88
0.25 Normal cou	176	1	4	3.19
0.25 Normal cou	115	1	4	16.88
0.25 Normal cou	120	1	4	16.88
0.25 Normal cou	160	1	4	16.88
0.25 Normal cou	38	1	4	2.76
0.25 Normal cou	139	1	4	16.86
0.25 Normal cou	168	1	4	16.86
0.25 Normal cou	124	1	4	3.19
0.25 Normal cou	146	1	4	16.91
0.25 Normal cou	159	1	4	16.91
0.25 Normal cou	35	1	4	2.76
0.25 Normal cou	129	1	4	3.19
0.25 Normal cou	135	1	4	3.19
0.25 Normal cou	149	1	4	16.85
0.25 Normal cou	140	1	4	17.65
0.25 Normal cou	231	1	4	17.62
0.25 Normal cou	118	1	4	17.73
0.25 Normal cou	37	1	4	2.54
0.25 Normal cou	38	1	4	2.54
0.25 Normal cou	135	1	4	17.36

0.25 Normal cot	186	1	4	17.36
0.25 Normal cot	150	1	4	17.38
0.25 Normal cot	137	1	4	17.38
0.25 Normal cot	105	1	4	2.88
0.25 Normal cot	138	1	4	2.88
0.25 Normal cot	141	1	4	2.88
0.25 Normal cot	36	1	4	2.54
0.25 Normal cot	37	1	4	16.73
0.25 Normal cot	146	1	4	17.69
0.25 Normal cot	43	1	4	16.73
0.25 Normal cot	151	1	4	17.69
0.25 Normal cot	167	1	4	17.69
0.25 Normal cot	41	1	4	2.54
0.5 Normal cot	140	3	6	26.44
0.25 Normal cot	37	1	4	2.54
0.25 Normal cot	131	1	4	17.7
0.38 Normal cot	143	1	2.67	1.92
0.38 Normal cot	155	1	2.67	1.92
0.25 Normal cot	132	1	4	17.7
0.12 Normal cot	36	1	8	5.07
0.25 Normal cot	143	1	4	17.68
0.25 Normal cot	35	1	4	2.54
0.25 Normal cot	37	1	4	2.54
0.25 Normal cot	120	1	4	2.88
0.25 Normal cot	117	1	4	2.88
0.25 Normal cot	146	1	4	2.88
0.25 Normal cot	41	1	4	2.54
Second flus	120	1	1	4.33
Second flus	122	1	1	4.33
Second flus	129	1	1	4.33
Second flus	170	1	1	4.33
Second flus	176	1	1	4.33
Second flus	179	1	1	4.33
Second flus	210	1	1	4.33
0.25 Normal cot	133	1	4	17.65
0.5 Normal cot	157	1	2	8.82
0.5 Normal cot	140	1	2	8.86
0.5 Normal cot	149	1	2	8.86
0.25 Normal cot	145	1	4	17.69
0.25 Normal cot	121	1	4	2.88
0.25 Normal cot	37	1	4	2.54
0.25 Normal cot	53	1	4	2.54
0.5 Normal cot	120	1	2	9.01
0.5 Normal cot	130	1	2	9.01
0.25 Normal cot	158	1	4	18.04
0.25 Normal cot	142	1	4	18.04
0.16 Normal cot	124	1	6.33	4.12

0.16 Normal col	135	1	6.33	4.12
0.16 Normal col	145	1	6.33	4.12
0.16 Normal col	147	1	6.33	4.12
0.25 Normal col	134	1	4	18.02
0.25 Normal col	112	1	4	2.6
0.25 Normal col	52	1	4	2.33
0.25 Normal col	157	1	4	2.6
0.25 Normal col	35	1	4	2.33
0.25 Normal col	121	1	4	18.04
0.25 Normal col	137	1	4	18.04
0.25 Normal col	52	1	4	2.33
0.25 Normal col	125	1	4	2.6
0.25 Normal col	39	1	4	2.33
0.25 Normal col	128	1	4	2.6
0.25 Normal col	153	1	4	17.99
0.25 Normal col	38	1	4	2.33
0.25 Normal col	152	1	4	17.99
0.25 Normal col	60	1	4	2.33
0.25 Normal col	129	1	4	2.6
0.25 Normal col	130	1	4	2.6
0.25 Normal col	120	1	4	2.6
0.25 Normal col	127	1	4	2.6
0.25 Normal col	136	1	4	2.6
0.25 Normal col	137	1	4	18.02
0.25 Normal col	130	1	4	2.6
0.25 Normal col	140	1	4	2.6
0.25 Normal col	130	1	4	2.6
0.25 Normal col	150	1	4	2.6
0.5 Normal col	137	1	2	8.76
0.25 Normal col	117	1	4	2.6
0.25 Normal col	149	1	4	17.54
0.25 Normal col	138	1	4	2.6
0.25 Normal col	136	1	4	17.54
0.25 Normal col	189	1	4	17.54
0.25 Normal col	118	1	4	17.52
0.25 Normal col	110	1	4	17.54
0.25 Normal col	140	1	4	17.54
0.25 Normal col	142	1	4	17.54
0.25 Normal col	153	1	4	17.54
0.25 Normal col	145	1	4	17.54
0.25 Normal col	149	1	4	17.54
0.25 Normal col	150	1	4	2.6
0.25 Normal col	159	1	4	17.52
0.25 Normal col	164	1	4	17.54
0.25 Normal col	137	1	4	2.6
0.25 Normal col	146	1	4	2.6
0.25 Normal col	120	1	4	2.6

0.5 Normal col	223	1	2	9.03
0.25 Normal col	72	1	4	2.33
0.25 Normal col	120	1	4	18.06
0.25 Normal col	115	1	4	2.6
0.33 Normal col	130	1	3	1.95
0.33 Normal col	136	1	3	1.95
0.25 Normal col	44	1	4	16.98
0.25 Normal col	121	1	4	18.04
0.25 Normal col	100	1	4	2.33
0.25 Normal col	120	1	4	2.6
0.25 Normal col	160	1	4	2.6
0.25 Normal col	65	1	4	2.33
0.25 Normal col	134	1	4	2.6
0.25 Normal col	138	1	4	18.04
0.25 Normal col	154	1	4	18.04
0.25 Normal col	137	1	4	18.06
0.25 Normal col	137	1	4	2.6
0.25 Normal col	140	1	4	2.6
0.25 Normal col	149	1	4	18.08
0.25 Normal col	116	1	4	2.6
0.25 Normal col	133	1	4	18.06
0.25 Normal col	149	1	4	2.6
0.25 Normal col	124	1	4	18.04
0.25 Normal col	126	1	4	18.04
0.25 Normal col	120	1	4	2.6
0.25 Normal col	138	1	4	2.6
0.25 Normal col	144	1	4	18.04
0.25 Normal col	68	1	4	2.33
0.25 Normal col	136	1	4	2.6
0.25 Normal col	158	1	4	18.06
0.25 Normal col	150	1	4	2.6
0.25 Normal col	111	1	4	2.6
0.25 Normal col	140	1	4	2.6
0.25 Normal col	155	1	4	18.04
0.25 Normal col	128	1	4	18.01
0.25 Normal col	159	1	4	18.01
0.38 Normal col	138	1	2.67	1.74
0.25 Normal col	133	1	4	17.99
0.25 Normal col	143	1	4	17.99
0.25 Normal col	126	1	4	2.6
0.25 Normal col	135	1	4	2.6
0.5 Normal col	50	1	2	1.16
0.5 Normal col	145	1	2	1.3
0.25 Normal col	127	1	4	2.6
0.4 Normal col	111	1	2.5	1.63
0.25 Normal col	125	1	4	2.6
0.25 Normal col	128	1	4	18.02

0.25 Normal col	125	2	8	5.2
0.25 Normal col	155	1	4	2.6
0.25 Normal col	119	1	4	17.94
0.25 Normal col	134	1	4	17.94
0.25 Normal col	150	1	4	2.6
0.25 Normal col	97	1	4	2.33
0.25 Normal col	134	1	4	2.6
0.25 Normal col	135	1	4	2.6
0.25 Normal col	122	1	4	17.96
0.25 Normal col	95	1	4	2.33
0.25 Normal col	140	1	4	2.88
0.25 Normal col	119	1	4	17.52
0.25 Normal col	132	1	4	17.52
0.25 Normal col	70	1	4	2.54
0.25 Normal col	141	2	8	5.76
0.25 Normal col	129	1	4	2.88
0.25 Normal col	116	1	4	17.44
0.25 Normal col	122	1	4	17.44
0.25 Normal col	137	1	4	17.44
0.25 Normal col	151	1	4	17.44
0.25 Normal col	133	1	4	17.44
0.25 Normal col	146	1	4	17.44
0.25 Normal col	130	1	4	2.88
0.25 Normal col	151	1	4	2.88
0.25 Normal col	133	1	4	18.01
0.25 Normal col	134	1	4	2.88
0.25 Normal col	142	1	4	2.88
Second flus	131	1	1	4.33
Second flus	168	1	1	4.33
0.25 Normal col	136	1	4	2.88
0.25 Normal col	142	1	4	2.88
0.25 Normal col	150	1	4	2.88
0.25 Normal col	110	1	4	2.88
0.25 Normal col	133	1	4	18.04
0.25 Normal col	131	1	4	2.88
0.25 Normal col	147	1	4	18.06
0.25 Normal col	124	1	4	18.01
0.25 Normal col	141	1	4	2.88
0.25 Normal col	139	1	4	18.04
0.25 Normal col	153	1	4	18.04
0.5 Normal col	152	1	2	8.76
0.25 Normal col	107	1	4	2.88
0.25 Normal col	133	1	4	17.52
0.25 Normal col	160	1	4	2.88
0.25 Normal col	138	1	4	2.88
0.25 Normal col	136	1	4	17.52
0.25 Normal col	94	1	4	16.56

0.25 Normal col	67	1	4	2.54
0.25 Normal col	154	1	4	17.49
0.5 Normal col	152	1	2	8.77
0.5 Normal col	175	1	2	8.77
0.5 Normal col	147	1	2	9
0.25 Normal col	91	1	4	2.54
0.25 Normal col	85	1	4	2.54
0.25 Normal col	135	1	4	2.88
0.25 Normal col	150	1	4	17.94
0.25 Normal col	120	1	4	17.94
0.25 Normal col	139	1	4	18.04
0.25 Normal col	146	1	4	18.04
0.25 Normal col	144	1	4	2.88
0.25 Normal col	135	2	8	5.76
0.25 Normal col	90	1	4	2.54
0.25 Normal col	140	1	4	2.88
0.25 Normal col	142	1	4	2.88
0.25 Normal col	143	1	4	18.11
0.25 Normal col	137	1	4	2.88
0.25 Normal col	138	1	4	2.88
0.25 Normal col	141	1	4	2.88
0.25 Normal col	160	1	4	2.88
0.25 Normal col	175	1	4	2.88
0.25 Normal col	37	1	4	17.06
0.25 Normal col	174	1	4	18.11
0.5 Normal col	145	1	2	8.8
0.25 Normal col	135	1	4	2.88
0.25 Normal col	141	1	4	2.88
0.25 Normal col	136	1	4	17.57
0.25 Normal col	144	1	4	2.88
0.25 Normal col	115	1	4	2.88
0.25 Normal col	119	1	4	17.41
0.25 Normal col	155	1	4	17.41
0.25 Normal col	76	1	4	2.54
0.25 Normal col	107	1	4	2.88
0.25 Normal col	134	1	4	17.41
0.25 Normal col	138	1	4	17.41
0.25 Normal col	159	1	4	17.41
0.25 Normal col	181	1	4	2.88
0.25 Normal col	125	1	4	17.41
0.25 Normal col	145	1	4	2.88
0.25 Normal col	110	1	4	17.41
0.25 Normal col	85	1	4	16.52
0.25 Normal col	103	1	4	17.41
0.25 Normal col	108	1	4	17.94
0.25 Normal col	145	1	4	2.88
0.25 Normal col	156	1	4	2.88

0.25 Normal col	173	1	4	2.88
0.25 Normal col	120	1	4	2.88
0.25 Normal col	152	1	4	17.38
0.25 Normal col	130	1	4	2.88
0.25 Normal col	143	1	4	2.88
0.25 Normal col	175	1	4	17.46
Second flus	136	1	1	4.33
Second flus	150	1	1	4.33
0.25 Normal col	89	1	4	16.54
0.25 Normal col	160	1	4	17.41
0.25 Normal col	136	1	4	17.38
0.25 Normal col	105	1	4	2.88
0.25 Normal col	137	1	4	2.88
0.25 Normal col	142	1	4	2.88
0.25 Normal col	148	1	4	2.88
0.25 Normal col	166	1	4	2.88
0.25 Normal col	210	1	4	2.88
0.25 Normal col	217	1	4	2.88
0.25 Normal col	145	1	4	2.88
0.25 Normal col	151	1	4	2.88
0.25 Normal col	76	1	4	2.54
0.25 Normal col	80	1	4	2.54
0.25 Normal col	106	1	4	2.88
0.25 Normal col	159	1	4	2.88
0.25 Normal col	168	1	4	2.88
0.25 Normal col	184	1	4	2.88
0.5 Normal col	181	1	2	8.59
0.25 Normal col	92	1	4	2.54
0.25 Normal col	93	1	4	2.54
0.25 Normal col	154	1	4	2.88
0.25 Normal col	93	1	4	16.33
0.25 Normal col	75	1	4	2.54
0.25 Normal col	84	1	4	2.54
0.25 Normal col	89	1	4	2.54
0.25 Normal col	92	1	4	2.54
0.25 Normal col	101	1	4	2.88
0.25 Normal col	124	1	4	2.88
0.25 Normal col	149	1	4	17.86
0.25 Normal col	104	1	4	17.89
0.5 Normal col	99	1	2	8.44
0.5 Normal col	132	1	2	8.94
0.5 Normal col	135	1	2	8.96
0.25 Normal col	91	1	4	16.9
0.25 Normal col	87	1	4	16.9
0.25 Normal col	96	1	4	16.9
0.25 Normal col	84	1	4	16.88
0.25 Normal col	126	1	4	17.88

0.25 Normal cot	98	1	4	17.04
0.25 Normal cot	134	1	4	18.08
0.25 Normal cot	158	1	4	18.08
0.25 Normal cot	39	1	4	17
0.5 Normal cot	97	1	2	8.52
0.5 Normal cot	156	1	2	8.46
0.25 Normal cot	67	1	4	16.14
0.25 Normal cot	91	1	4	16.14
0.25 Normal cot	100	1	4	16.14
0.25 Normal cot	107	1	4	16.93
0.25 Normal cot	178	1	4	16.93
0.25 Normal cot	70	1	4	3.27
0.25 Normal cot	81	1	4	16.14
0.25 Normal cot	99	1	4	16.14
0.25 Normal cot	94	1	4	16.14
0.25 Normal cot	109	1	4	16.93
0.25 Normal cot	112	1	4	16.93
Second flus	107	1	1	4.33
Second flus	113	1	1	4.33
Second flus	114	1	1	4.33
Second flus	123	1	1	4.33
Second flus	141	1	1	4.33
Second flus	147	1	1	4.33
Second flus	151	1	1	4.33
Second flus	156	1	1	4.33
Second flus	169	1	1	4.33
Second flus	184	1	1	4.33
0.25 Normal cot	73	1	4	16.18
0.25 Normal cot	93	1	4	16.18
0.25 Normal cot	110	1	4	16.99
0.25 Normal cot	141	1	4	16.99
0.25 Normal cot	95	1	4	16.18
0.25 Normal cot	106	1	4	16.99
0.25 Normal cot	101	1	4	16.96
0.25 Normal cot	156	1	4	16.96
0.25 Normal cot	95	1	4	16.14
0.25 Normal cot	98	1	4	16.14
0.25 Normal cot	139	1	4	16.93
0.25 Normal cot	92	1	4	16.08
0.25 Normal cot	93	1	4	16.08
0.25 Normal cot	178	1	4	16.85
0.5 Normal cot	88	1	2	8.04
0.5 Normal cot	164	1	2	8.42
0.25 Normal cot	83	1	4	3.27
0.25 Normal cot	100	1	4	3.27
0.25 Normal cot	70	1	4	3.01
0.25 Normal cot	90	1	4	3.01

0.25 Normal col	95	1	4	3.01
0.5 Normal col	96	1	2	8.47
0.5 Normal col	98	1	2	8.47
0.25 Normal col	87	1	4	16.94
0.25 Normal col	94	1	4	16.96
0.25 Normal col	98	1	4	17
0.5 Normal col	182	1	2	9.01
0.25 Normal col	93	1	4	16.86
0.25 Normal col	98	1	4	16.86
0.25 Normal col	148	1	4	17.86
0.25 Normal col	91	1	4	16.9
0.25 Normal col	102	1	4	17.91
0.25 Normal col	92	1	4	16.9
0.25 Normal col	93	1	4	16.9
0.25 Normal col	100	1	4	3.01
0.25 Normal col	98	1	4	16.94
0.25 Normal col	77	1	4	2.76
0.88 Normal col	86	1	1.14	0.79
0.62 Normal col	89	1	1.6	1.1
0.25 Normal col	91	1	4	2.76
0.25 Normal col	71	1	4	16.86
0.25 Normal col	88	1	4	16.88
0.25 Normal col	90	1	4	16.88
0.25 Normal col	104	1	4	17.88
0.25 Normal col	119	1	4	17.88
0.25 Normal col	102	1	4	3.19
0.25 Normal col	86	1	4	16.88
0.25 Normal col	97	1	4	2.76
0.25 Normal col	76	1	4	16.88
0.25 Normal col	80	1	4	16.88
0.25 Normal col	90	1	4	16.8
0.25 Normal col	95	1	4	16.8
0.25 Normal col	105	1	4	3.19
0.25 Normal col	97	1	4	2.76
0.25 Normal col	82	1	4	16.78
0.25 Normal col	96	1	4	16.78
0.25 Normal col	80	1	4	2.76
0.25 Normal col	87	1	4	2.76
0.25 Normal col	91	1	4	16.76
0.25 Normal col	109	1	4	17.72
0.25 Normal col	92	1	4	16.72
0.25 Normal col	82	1	4	2.76
0.25 Normal col	86	1	4	16.74
0.5 Normal col	80	1	2	8.36
0.5 Normal col	97	1	2	8.36
0.25 Normal col	104	1	4	17.74
0.25 Normal col	87	1	4	16.75

0.25 Normal cot	156	1	4	17.71
0.25 Normal cot	87	1	4	2.76
0.25 Normal cot	81	1	4	2.76
0.25 Normal cot	103	1	4	17.9
0.25 Normal cot	109	1	4	17.9
0.25 Normal cot	74	1	4	16.93
0.5 Normal cot	91	1	2	1.38
0.5 Normal cot	92	1	2	1.38
0.25 Normal cot	92	1	4	2.76
0.25 Normal cot	92	1	4	16.91
0.25 Normal cot	85	1	4	2.76
0.25 Normal cot	93	1	4	2.76
0.25 Normal cot	99	1	4	2.76
0.25 Normal cot	87	1	4	16.93
0.25 Normal cot	96	1	4	16.93
0.25 Normal cot	99	1	4	16.93
0.25 Normal cot	108	1	4	17.95
0.25 Normal cot	101	1	4	3.19
Second flus	85	1	1	4.33
Second flus	87	1	1	4.33
Second flus	117	1	1	4.33
0.25 Normal cot	97	1	4	16.95
0.25 Normal cot	83	1	4	16.95
0.25 Normal cot	105	1	4	17.92
0.25 Normal cot	110	1	4	3.19
0.25 Normal cot	148	1	4	17.97
0.25 Normal cot	102	1	4	18
0.25 Normal cot	88	1	4	2.76
0.25 Normal cot	67	1	4	16.93
0.25 Normal cot	104	1	4	17.95
0.25 Normal cot	93	1	4	16.93
0.25 Normal cot	105	1	4	17.95
0.5 Normal cot	81	1	2	8.16
0.25 Normal cot	98	1	4	16.33
0.25 Normal cot	102	1	4	17.17
0.25 Normal cot	98	1	4	16.42
0.25 Normal cot	91	1	4	16.37
0.25 Normal cot	91	1	4	2.76
0.5 Normal cot	87	1	2	8.18
0.5 Normal cot	102	1	2	8.61
0.5 Normal cot	74	1	2	8.27
0.5 Normal cot	98	1	2	8.27
0.25 Normal cot	84	1	4	16.54
0.25 Normal cot	88	1	4	16.54
0.25 Normal cot	127	1	4	17.44
0.25 Normal cot	157	1	4	17.52
0.25 Normal cot	113	1	4	3.52

0.25 Normal col	87	1	4	3.01
0.25 Normal col	89	1	4	16.56
0.25 Normal col	118	1	4	17.46
0.25 Normal col	102	1	4	3.52
0.25 Normal col	83	1	4	16.93
0.25 Normal col	97	1	4	16.93
0.25 Normal col	102	1	4	17.94
0.25 Normal col	108	1	4	17.94
0.25 Normal col	117	1	4	17.96
0.25 Normal col	100	1	4	16.96
0.25 Normal col	88	1	4	3.01
0.25 Normal col	109	1	4	3.52
0.25 Normal col	98	1	4	16.93
0.25 Normal col	99	1	4	16.93
0.25 Normal col	97	1	4	16.93
0.25 Normal col	125	1	4	3.52
0.5 Normal col	98	1	2	8.46
0.5 Normal col	99	1	2	8.02
0.25 Normal col	98	1	4	16.03
0.25 Normal col	101	1	4	16.79
0.25 Normal col	105	1	4	16.79
0.25 Normal col	103	1	4	16.79
0.25 Normal col	98	1	4	16.03
0.25 Normal col	106	1	4	16.79
0.25 Normal col	98	1	4	16.08
0.25 Normal col	102	1	4	16.85
0.25 Normal col	99	1	4	16.08
0.25 Normal col	105	1	4	16.79
0.25 Normal col	106	1	4	3.52
0.25 Normal col	100	1	4	16.06
0.25 Normal col	102	1	4	16.82
0.25 Normal col	100	1	4	16.06
0.25 Normal col	101	1	4	16.82
0.25 Normal col	82	1	4	16.06
0.25 Normal col	96	1	4	16.06
0.25 Normal col	112	1	4	16.82
0.25 Normal col	94	1	4	16.06
0.5 Normal col	87	1	2	8.48
0.5 Normal col	104	1	2	9
0.25 Normal col	88	1	4	16.98
0.25 Normal col	98	1	4	16.98
0.25 Normal col	103	1	4	17.99
0.25 Normal col	92	1	4	16.93
0.25 Normal col	113	1	4	17.94
0.25 Normal col	99	1	4	16.94
0.25 Normal col	102	1	4	17.96
0.25 Normal col	97	1	4	3.01

0.25 Normal cot	104	1	4	17.94
0.25 Normal cot	105	1	4	17.94
0.25 Normal cot	112	1	4	17.94
0.25 Normal cot	100	1	4	16.94
0.25 Normal cot	103	1	4	17.96
0.25 Normal cot	104	1	4	17.96
0.25 Normal cot	106	1	4	17.96
0.25 Normal cot	130	1	4	17.94
0.25 Normal cot	96	1	4	3.01
0.25 Normal cot	102	1	4	17.96
0.25 Normal cot	119	1	4	17.96
0.25 Normal cot	93	1	4	16.94
0.25 Normal cot	107	1	4	17.96
0.25 Normal cot	110	1	4	17.96
0.25 Normal cot	100	1	4	3.01
0.25 Normal cot	105	1	4	3.52
0.25 Normal cot	107	1	4	3.52
0.25 Normal cot	115	1	4	3.52
0.25 Normal cot	116	1	4	3.52
0.25 Normal cot	95	1	4	16.93
0.25 Normal cot	103	1	4	17.94
0.25 Normal cot	106	1	4	17.94
0.25 Normal cot	114	1	4	17.94
0.25 Normal cot	140	1	4	3.52
Second flus	108	1	1	4.33
Second flus	109	1	1	4.33
Second flus	112	1	1	4.33
Second flus	115	1	1	4.33
Second flus	117	1	1	4.33
0.25 Normal cot	97	1	4	17.95
0.25 Normal cot	117	1	4	19.29
0.25 Normal cot	118	1	4	19.27
0.25 Normal cot	87	1	4	17.94
0.25 Normal cot	93	1	4	17.94
0.25 Normal cot	92	1	4	3.01
0.25 Normal cot	107	1	4	17.99
0.25 Normal cot	108	1	4	17.99
0.5 Normal cot	113	1	2	9
0.25 Normal cot	121	1	4	17.96
0.25 Normal cot	101	1	4	17.96
0.25 Normal cot	116	1	4	17.96
0.5 Normal cot	94	1	2	8.47
0.5 Normal cot	100	1	2	8.47
0.5 Normal cot	79	1	2	8.32
0.25 Normal cot	107	1	4	3.52
0.25 Normal cot	109	1	4	3.52
0.25 Normal cot	111	1	4	3.52

0.25 Normal col	116	1	4	3.52
0.25 Normal col	112	1	4	17.57
0.25 Normal col	116	1	4	17.57
0.25 Normal col	113	1	4	17.6
0.25 Normal col	111	1	4	17.65
0.25 Normal col	93	1	4	16.64
0.25 Normal col	111	1	4	17.57
0.25 Normal col	94	1	4	3.01
0.25 Normal col	101	1	4	3.52
0.25 Normal col	109	1	4	17.96
0.25 Normal col	90	1	4	3.01
0.25 Normal col	104	1	4	3.52
0.25 Normal col	89	1	4	16.94
0.25 Normal col	105	1	4	17.96
0.25 Normal col	110	1	4	3.52
0.25 Normal col	83	1	4	16.94
0.25 Normal col	95	1	4	16.98
0.25 Normal col	111	1	4	17.96
0.25 Normal col	96	1	4	16.94
0.25 Normal col	121	1	4	17.96
0.25 Normal col	102	1	4	3.52
0.25 Normal col	107	1	4	3.52
0.25 Normal col	128	1	4	3.52
0.25 Normal col	105	1	4	17.96
0.25 Normal col	109	1	4	17.96
0.25 Normal col	91	1	4	3.01
0.25 Normal col	88	1	4	16.94
0.25 Normal col	115	1	4	17.94
0.25 Normal col	97	1	4	2.76
0.25 Normal col	100	1	4	2.76
0.25 Normal col	101	1	4	3.19
0.25 Normal col	107	1	4	3.19
0.25 Normal col	122	1	4	17.88
0.25 Normal col	86	1	4	2.76
0.25 Normal col	94	1	4	2.76
0.25 Normal col	99	1	4	2.76
0.25 Normal col	109	2	8	6.37
0.25 Normal col	116	1	4	3.19
0.25 Normal col	107	1	4	17.88
0.25 Normal col	111	1	4	17.88
0.25 Normal col	91	1	4	16.88
0.25 Normal col	110	1	4	3.19
0.25 Normal col	112	1	4	3.19
0.25 Normal col	97	1	4	16.88
0.25 Normal col	99	1	4	16.88
0.25 Normal col	109	1	4	17.88
0.25 Normal col	105	1	4	3.19

0.25 Normal cot	97	1	4	16.88
0.25 Normal cot	102	1	4	17.88
0.25 Normal cot	105	1	4	17.88
0.25 Normal cot	108	1	4	17.88
0.25 Normal cot	113	1	4	17.88
0.25 Normal cot	107	1	4	17.86
0.25 Normal cot	95	1	4	2.76
0.25 Normal cot	115	1	4	17.88
0.25 Normal cot	125	1	4	17.88
0.25 Normal cot	87	1	4	16.94
0.25 Normal cot	117	1	4	17.96
0.25 Normal cot	103	1	4	3.19
0.25 Normal cot	97	1	4	16.9
0.25 Normal cot	98	2	8	33.8
0.25 Normal cot	107	1	4	17.91
0.25 Normal cot	100	1	4	2.76
0.25 Normal cot	104	2	8	35.82
0.25 Normal cot	95	1	4	2.76
0.25 Normal cot	103	1	4	3.19
0.25 Normal cot	105	1	4	3.19
0.25 Normal cot	113	1	4	3.19
0.25 Normal cot	102	1	4	17.91
0.25 Normal cot	113	1	4	17.91
0.25 Normal cot	116	1	4	17.91
0.25 Normal cot	101	1	4	17.91
0.25 Normal cot	111	1	4	17.91
0.25 Normal cot	128	1	4	17.91
0.25 Normal cot	96	1	4	16.9
0.25 Normal cot	108	1	4	17.91
0.25 Normal cot	110	1	4	17.91
0.25 Normal cot	100	1	4	2.76
0.25 Normal cot	122	1	4	3.19
0.25 Normal cot	103	1	4	3.19
0.25 Normal cot	106	1	4	3.19
0.25 Normal cot	108	1	4	3.19
0.25 Normal cot	109	1	4	3.19
0.25 Normal cot	112	1	4	17.91
0.25 Normal cot	110	1	4	3.19
Second flus	113	2	2	8.66
Second flus	114	2	2	8.66
Second flus	119	1	1	4.33
0.25 Normal cot	108	1	4	17.96
0.25 Normal cot	87	1	4	2.76
0.25 Normal cot	98	1	4	16.9
0.25 Normal cot	100	1	4	16.9
0.25 Normal cot	102	1	4	17.91
0.25 Normal cot	103	1	4	17.91

0.25 Normal col	105	2	8	35.82
0.25 Normal col	108	1	4	17.91
0.25 Normal col	90	1	4	2.76
0.25 Normal col	104	1	4	3.19
0.25 Normal col	116	1	4	3.19
0.25 Normal col	108	1	4	17.94
0.25 Normal col	111	1	4	17.94
0.25 Normal col	103	2	8	6.37
0.25 Normal col	127	1	4	3.19
0.25 Normal col	120	1	4	17.96
0.25 Normal col	96	1	4	2.76
0.25 Normal col	107	1	4	3.19
0.25 Normal col	111	1	4	3.19
0.25 Normal col	113	1	4	3.19
0.25 Normal col	103	1	4	17.83
0.25 Normal col	101	1	4	3.19
0.25 Normal col	83	1	4	16.84
0.25 Normal col	115	1	4	17.83
0.25 Normal col	92	1	4	16.86
0.25 Normal col	103	1	4	17.86
0.25 Normal col	91	1	4	16.86
0.25 Normal col	86	1	4	2.76
0.25 Normal col	89	1	4	2.76
0.25 Normal col	90	1	4	2.76
0.25 Normal col	100	1	4	2.76
0.25 Normal col	101	1	4	3.19
0.25 Normal col	104	1	4	3.19
0.25 Normal col	105	1	4	3.19
0.25 Normal col	107	1	4	3.19
0.25 Normal col	111	1	4	3.19
0.25 Normal col	112	1	4	3.19
0.25 Normal col	94	1	4	16.86
0.25 Normal col	108	1	4	17.86
0.25 Normal col	115	1	4	17.86
0.25 Normal col	116	1	4	17.86
0.25 Normal col	94	1	4	2.76
0.25 Normal col	100	1	4	2.76
0.25 Normal col	103	1	4	3.19
0.25 Normal col	108	1	4	3.19
0.25 Normal col	98	1	4	2.76
0.25 Normal col	110	1	4	3.19
0.25 Normal col	112	1	4	3.19
0.25 Normal col	95	1	4	16.88
0.25 Normal col	110	1	4	17.88
0.25 Normal col	110	1	4	17.86
0.25 Normal col	122	1	4	17.86
0.25 Normal col	100	1	4	16.84

0.25 Normal col	104	1	4	17.83
0.25 Normal col	105	1	4	17.83
0.25 Normal col	109	1	4	17.83
0.25 Normal col	101	1	4	3.19
0.25 Normal col	114	1	4	3.19
0.25 Normal col	117	1	4	3.19
0.25 Normal col	97	1	4	16.84
0.25 Normal col	107	2	8	35.66
0.25 Normal col	119	1	4	17.83
0.25 Normal col	121	1	4	17.83
0.25 Normal col	123	1	4	17.83
0.25 Normal col	129	1	4	17.83
0.25 Normal col	98	1	4	16.86
0.25 Normal col	101	1	4	17.86
0.25 Normal col	90	1	4	2.76
0.25 Normal col	102	1	4	3.19
0.25 Normal col	120	1	4	3.19
0.25 Normal col	111	1	4	17.86
0.25 Normal col	118	1	4	17.86
0.25 Normal col	104	1	4	3.19
0.25 Normal col	98	1	4	16.86
0.25 Normal col	99	1	4	16.86
0.25 Normal col	103	1	4	17.86
0.25 Normal col	107	1	4	17.86
0.25 Normal col	111	1	4	17.86
0.25 Normal col	114	1	4	17.86
0.25 Normal col	119	1	4	17.86
0.25 Normal col	125	1	4	17.86
0.25 Normal col	129	1	4	17.86
0.25 Normal col	94	1	4	16.86
0.25 Normal col	105	1	4	17.86
0.25 Normal col	106	1	4	17.86
0.25 Normal col	109	1	4	17.86
0.25 Normal col	95	1	4	2.76
0.25 Normal col	115	1	4	3.19
0.25 Normal col	95	1	4	16.86
0.25 Normal col	107	1	4	17.86
0.25 Normal col	100	1	4	16.88
0.25 Normal col	105	1	4	3.19
0.5 Normal col	91	1	2	8.55
0.5 Normal col	113	1	2	9.08
0.25 Normal col	109	1	4	3.19
0.25 Normal col	110	1	4	3.19
0.25 Normal col	119	1	4	3.19
0.25 Normal col	99	1	4	2.76
0.25 Normal col	110	1	4	3.19
0.25 Normal col	105	1	4	3.19

0.25 Normal col	115	1	4	3.19
0.25 Normal col	98	1	4	2.76
0.25 Normal col	103	1	4	3.19
0.25 Normal col	104	2	8	6.37
0.25 Normal col	107	2	8	6.37
0.25 Normal col	108	1	4	3.19
0.25 Normal col	110	1	4	3.19
0.25 Normal col	121	1	4	3.19
0.25 Normal col	80	1	4	17.08
0.25 Normal col	95	1	4	17.08
0.25 Normal col	105	1	4	18.14
0.25 Normal col	110	1	4	18.14
0.25 Normal col	120	1	4	18.14
0.25 Normal col	74	1	4	2.76
0.25 Normal col	76	1	4	2.76
0.25 Normal col	81	1	4	2.76
0.25 Normal col	100	1	4	2.76
0.25 Normal col	103	1	4	3.19
0.25 Normal col	105	1	4	3.19
0.25 Normal col	106	1	4	3.19
0.25 Normal col	108	2	8	6.37
0.25 Normal col	109	1	4	3.19
0.25 Normal col	110	2	8	6.37
0.25 Normal col	111	1	4	3.19
0.25 Normal col	113	1	4	3.19
0.25 Normal col	115	1	4	3.19
0.25 Normal col	87	1	4	17.08
0.25 Normal col	94	1	4	17.08
0.25 Normal col	96	1	4	17.08
0.25 Normal col	99	1	4	17.08
0.25 Normal col	105	1	4	18.14
0.25 Normal col	113	1	4	18.14
0.25 Normal col	116	1	4	18.14
0.25 Normal col	119	1	4	18.14
0.25 Normal col	71	1	4	2.76
0.25 Normal col	75	1	4	2.76
0.25 Normal col	82	1	4	2.76
0.25 Normal col	96	1	4	2.76
0.25 Normal col	117	1	4	3.19
0.25 Normal col	94	1	4	17.21
0.25 Normal col	97	1	4	17.21
0.25 Normal col	98	1	4	17.21
0.25 Normal col	101	1	4	18.31
0.25 Normal col	103	1	4	18.31
0.25 Normal col	116	1	4	18.31
0.25 Normal col	119	1	4	18.31
0.25 Normal col	113	1	4	3.19

0.25 Normal col	75	1	4	17.22
0.25 Normal col	80	1	4	17.22
0.25 Normal col	97	1	4	17.22
0.25 Normal col	98	1	4	17.22
0.25 Normal col	102	1	4	18.33
0.25 Normal col	110	1	4	18.33
0.25 Normal col	116	1	4	18.33
0.25 Normal col	121	1	4	18.33
0.25 Normal col	111	1	4	3.19
0.25 Normal col	84	1	4	17.22
0.25 Normal col	93	1	4	17.22
0.25 Normal col	95	1	4	17.22
0.25 Normal col	97	1	4	17.22
0.25 Normal col	101	1	4	18.33
0.25 Normal col	112	1	4	18.33
0.25 Normal col	105	1	4	3.19
0.25 Normal col	109	1	4	18.42
0.25 Normal col	114	1	4	3.19
0.25 Normal col	115	1	4	3.19
0.25 Normal col	99	1	4	17.21
0.25 Normal col	78	1	4	17.17
0.25 Normal col	89	1	4	17.17
0.25 Normal col	100	1	4	17.17
0.25 Normal col	103	1	4	18.26
0.25 Normal col	107	1	4	18.26
0.25 Normal col	115	2	8	36.52
0.25 Normal col	115	1	4	3.19
0.25 Normal col	120	1	4	3.19
0.25 Normal col	83	1	4	17.19
0.25 Normal col	124	1	4	18.28
0.25 Normal col	108	1	4	3.19
0.25 Normal col	110	1	4	3.19
0.25 Normal col	113	1	4	3.19
0.25 Normal col	123	1	4	3.19
0.25 Normal col	91	1	4	17.19
0.25 Normal col	98	1	4	17.19
0.25 Normal col	111	1	4	18.28
0.25 Normal col	117	1	4	18.28
0.25 Normal col	123	1	4	18.28
0.25 Normal col	132	1	4	18.28
0.25 Normal col	77	1	4	2.76
0.25 Normal col	116	1	4	3.19
0.25 Normal col	111	1	4	18.31
0.25 Normal col	113	1	4	18.31
0.25 Normal col	117	1	4	18.31
0.25 Normal col	118	1	4	18.31
0.25 Normal col	120	1	4	18.31

0.25 Normal col	125	1	4	18.31
0.25 Normal col	127	1	4	18.31
0.25 Normal col	110	1	4	3.19
0.25 Normal col	115	1	4	3.19
0.25 Normal col	120	1	4	3.19
0.25 Normal col	107	1	4	18.31
0.25 Normal col	117	1	4	18.31
0.25 Normal col	118	1	4	18.31
0.25 Normal col	121	1	4	18.31
0.25 Normal col	111	1	4	3.19
0.25 Normal col	113	1	4	3.19
0.25 Normal col	117	1	4	3.19
0.25 Normal col	90	1	4	17.21
0.25 Normal col	93	1	4	17.21
0.25 Normal col	98	1	4	17.21
0.25 Normal col	77	1	4	2.76
0.25 Normal col	80	1	4	2.76
0.25 Normal col	112	1	4	18.33
0.25 Normal col	80	1	4	2.76
0.25 Normal col	96	1	4	2.76
0.25 Normal col	100	1	4	2.76
0.25 Normal col	107	1	4	18.33
0.25 Normal col	108	1	4	18.33
0.25 Normal col	110	1	4	18.33
0.25 Normal col	111	1	4	18.33
0.25 Normal col	114	1	4	18.33
0.25 Normal col	119	1	4	18.33
0.25 Normal col	101	1	4	17.46
0.25 Normal col	106	1	4	17.46
0.25 Normal col	108	1	4	17.46
0.25 Normal col	110	1	4	17.46
0.25 Normal col	118	1	4	17.46
0.25 Normal col	109	1	4	17.48
0.25 Normal col	111	1	4	17.48
0.25 Normal col	115	1	4	17.48
0.25 Normal col	94	1	4	16.51
0.25 Normal col	102	1	4	17.41
0.25 Normal col	103	1	4	17.41
0.25 Normal col	107	1	4	17.41
0.25 Normal col	108	1	4	17.41
0.25 Normal col	116	1	4	17.41
0.25 Normal col	129	1	4	17.41
0.25 Normal col	94	1	4	16.51
0.25 Normal col	108	1	4	17.41
0.25 Normal col	113	1	4	17.41
0.25 Normal col	121	1	4	17.41
0.25 Normal col	111	1	4	17.41

0.25 Normal col	110	1	4	3.52
0.25 Normal col	113	1	4	3.52
0.25 Normal col	120	1	4	3.52
0.25 Normal col	82	1	4	16.51
0.25 Normal col	98	1	4	16.51
0.25 Normal col	99	1	4	16.51
0.25 Normal col	106	2	8	34.82
0.25 Normal col	107	1	4	17.41
0.25 Normal col	113	1	4	17.41
0.25 Normal col	114	2	8	34.82
0.25 Normal col	97	1	4	3.01
0.25 Normal col	109	1	4	3.52
0.25 Normal col	120	1	4	3.52
0.25 Normal col	130	1	4	3.52
0.25 Normal col	92	1	4	16.51
0.25 Normal col	109	1	4	17.41
0.25 Normal col	111	2	8	34.82
0.25 Normal col	113	1	4	17.41
0.25 Normal col	118	1	4	17.41
0.25 Normal col	120	1	4	17.41
0.25 Normal col	121	1	4	17.41
0.25 Normal col	105	1	4	3.52
0.25 Normal col	110	1	4	3.52
0.25 Normal col	117	1	4	3.52
0.25 Normal col	99	1	4	16.51
0.25 Normal col	100	1	4	16.51
0.25 Normal col	104	1	4	17.41
0.25 Normal col	105	1	4	17.41
0.25 Normal col	108	2	8	34.82
0.25 Normal col	109	1	4	17.41
0.25 Normal col	114	1	4	17.41
0.25 Normal col	120	1	4	17.41
0.25 Normal col	122	1	4	17.41
0.25 Normal col	123	1	4	17.41
0.25 Normal col	132	1	4	17.41
0.25 Normal col	117	1	4	3.52
0.25 Normal col	118	1	4	3.52
0.25 Normal col	91	1	4	16.51
0.25 Normal col	93	1	4	16.51
0.25 Normal col	102	2	8	34.82
0.25 Normal col	105	1	4	17.41
0.25 Normal col	108	1	4	17.41
0.25 Normal col	110	1	4	17.41
0.25 Normal col	112	2	8	34.82
0.25 Normal col	115	1	4	17.41
0.25 Normal col	117	1	4	17.41
0.25 Normal col	118	1	4	17.41

0.25 Normal col	120	1	4	17.41
0.5 Normal col	86	1	2	8.3
0.5 Normal col	90	1	2	8.3
0.5 Normal col	95	1	2	8.3
0.5 Normal col	104	1	2	8.76
0.5 Normal col	106	1	2	8.76
0.5 Normal col	112	1	2	8.76
0.25 Normal col	116	1	4	3.52
0.5 Normal col	102	1	2	1.76
1 Normal col	88	1	1	0.75
1 Normal col	111	1	1	0.88
0.25 Normal col	117	1	4	3.52
0.25 Normal col	95	1	4	3.01
0.25 Normal col	108	1	4	3.52
0.25 Normal col	115	1	4	3.52
0.25 Normal col	117	1	4	3.52
0.25 Normal col	115	1	4	3.52
0.25 Normal col	116	1	4	3.52
0.25 Normal col	102	1	4	3.52
0.25 Normal col	105	1	4	3.52
0.25 Normal col	115	1	4	3.52
0.25 Normal col	117	1	4	3.52
0.25 Normal col	104	1	4	3.52
0.25 Normal col	110	1	4	3.52
0.25 Normal col	90	1	4	3.01
0.25 Normal col	104	1	4	3.52
0.25 Normal col	103	1	4	3.52
0.5 Normal col	108	1	2	8.74
0.5 Normal col	111	1	2	8.74
0.5 Normal col	114	1	2	8.74
0.5 Normal col	122	1	2	8.74
0.5 Normal col	133	1	2	8.74
0.25 Normal col	93	1	4	16.55
0.25 Normal col	97	1	4	16.55
0.25 Normal col	98	1	4	16.55
0.25 Normal col	102	1	4	17.46
0.25 Normal col	107	1	4	17.46
0.25 Normal col	111	1	4	17.46
0.25 Normal col	113	1	4	17.46
0.25 Normal col	115	2	8	34.92
0.25 Normal col	116	1	4	17.46
0.25 Normal col	121	1	4	17.46
0.25 Normal col	125	2	8	34.92
0.25 Normal col	90	1	4	3.01
0.25 Normal col	100	1	4	3.01
0.25 Normal col	110	1	4	3.52
0.25 Normal col	117	1	4	3.52

0.25 Normal col	94	1	4	16.55
0.25 Normal col	97	1	4	16.55
0.25 Normal col	102	1	4	17.46
0.25 Normal col	103	1	4	17.46
0.25 Normal col	104	2	8	34.92
0.25 Normal col	105	1	4	17.46
0.25 Normal col	107	1	4	17.46
0.25 Normal col	109	1	4	17.46
0.25 Normal col	110	1	4	17.46
0.25 Normal col	113	1	4	17.46
0.25 Normal col	118	2	8	34.92
0.25 Normal col	120	2	8	34.92
0.25 Normal col	129	1	4	17.46
0.25 Normal col	125	1	4	3.52
0.25 Normal col	100	1	4	16.55
0.25 Normal col	104	1	4	17.46
0.25 Normal col	111	1	4	17.46
0.25 Normal col	113	1	4	17.46
0.25 Normal col	123	1	4	17.46
0.5 Normal col	90	1	2	8.28
0.5 Normal col	98	1	2	8.28
0.5 Normal col	101	1	2	8.73
0.5 Normal col	109	1	2	8.73
0.25 Normal col	108	1	4	16.71
0.25 Normal col	109	1	4	16.54
0.25 Normal col	111	1	4	16.54
0.25 Normal col	114	1	4	16.54
0.25 Normal col	107	1	4	16.56
0.25 Normal col	108	1	4	16.56
0.25 Normal col	109	1	4	16.56
0.25 Normal col	113	1	4	16.56
0.25 Normal col	118	1	4	16.56
0.5 Normal col	104	1	2	8.72
0.5 Normal col	105	1	2	8.72
0.5 Normal col	106	1	2	8.72
0.5 Normal col	107	1	2	8.72
0.5 Normal col	108	1	2	8.72
0.5 Normal col	113	1	2	8.72
0.5 Normal col	118	1	2	8.72
0.5 Normal col	91	1	2	8.27
0.5 Normal col	105	1	2	8.72
0.5 Normal col	108	1	2	8.72
0.5 Normal col	109	1	2	8.72
0.5 Normal col	122	1	2	8.72
0.25 Normal col	85	1	4	16.58
0.25 Normal col	98	1	4	16.58
0.25 Normal col	105	1	4	17.49

0.25 Normal col	116	1	4	17.49
0.25 Normal col	117	1	4	17.49
0.25 Normal col	121	1	4	17.49
0.25 Normal col	130	1	4	17.49
0.25 Normal col	103	1	4	17.49
0.25 Normal col	104	1	4	17.49
0.25 Normal col	107	1	4	17.49
0.25 Normal col	108	1	4	17.49
0.25 Normal col	111	1	4	17.49
0.25 Normal col	114	1	4	17.49
0.25 Normal col	119	1	4	17.49
0.25 Normal col	121	1	4	17.49
0.5 Normal col	85	1	2	8.29
0.5 Normal col	96	1	2	8.29
0.5 Normal col	102	1	2	8.74
0.5 Normal col	105	1	2	8.74
0.5 Normal col	108	1	2	8.74
0.5 Normal col	109	1	2	8.74
0.5 Normal col	111	1	2	8.74
0.5 Normal col	114	1	2	8.74
0.5 Normal col	91	1	2	8.26
0.5 Normal col	95	1	2	8.26
0.5 Normal col	98	1	2	8.26
0.5 Normal col	105	1	2	8.7
0.5 Normal col	107	1	2	8.7
0.5 Normal col	114	1	2	8.7
0.5 Normal col	122	1	2	8.7
0.25 Normal col	99	1	4	3.01
0.25 Normal col	101	1	4	3.52
0.25 Normal col	103	2	8	34.82
0.25 Normal col	104	1	4	17.41
0.25 Normal col	106	1	4	17.41
0.25 Normal col	108	1	4	17.41
0.25 Normal col	111	1	4	17.41
0.25 Normal col	111	1	4	17.41
0.25 Normal col	113	1	4	17.41
0.25 Normal col	100	1	4	3.01
0.25 Normal col	92	1	4	16.51
0.25 Normal col	106	1	4	17.41
0.25 Normal col	108	1	4	17.41
0.25 Normal col	108	1	4	17.41
0.25 Normal col	109	1	4	17.41
0.25 Normal col	111	1	4	17.41
0.25 Normal col	112	1	4	17.41
0.25 Normal col	112	1	4	17.41
0.25 Normal col	115	1	4	17.41
0.25 Normal col	116	1	4	17.41

0.25 Normal col	119	1	4	17.41
0.25 Normal col	119	1	4	17.41
0.25 Normal col	120	1	4	17.41
0.25 Normal col	93	1	4	16.59
0.25 Normal col	110	1	4	17.51
0.25 Normal col	118	1	4	17.51
0.25 Normal col	124	1	4	17.51
0.25 Normal col	103	1	4	17.48
0.25 Normal col	106	1	4	17.48
0.25 Normal col	107	1	4	17.48
0.25 Normal col	112	1	4	17.48
0.25 Normal col	113	1	4	17.48
1 Normal col	79	1	1	4.16
1 Normal col	102	1	1	4.39
1 Normal col	106	1	1	4.39
1 Normal col	111	1	1	4.39
1 Normal col	112	1	1	4.39
1 Normal col	116	1	1	4.39
1 Normal col	119	1	1	4.39
0.5 Normal col	91	1	2	8.31
0.5 Normal col	94	1	2	8.31
0.5 Normal col	104	1	2	8.77
0.5 Normal col	112	1	2	8.77
0.5 Normal col	133	1	2	8.77
0.25 Normal col	97	1	4	16.56
0.25 Normal col	101	1	4	17.46
0.25 Normal col	106	1	4	17.46
0.25 Normal col	119	1	4	17.46
0.25 Normal col	102	1	4	17.38
0.25 Normal col	107	1	4	17.38
0.25 Normal col	95	1	4	16.49
0.25 Normal col	101	1	4	17.38
0.25 Normal col	108	1	4	17.38
0.25 Normal col	113	1	4	17.38
0.25 Normal col	89	1	4	3.01
0.25 Normal col	103	1	4	3.52
0.25 Normal col	107	1	4	3.52
0.25 Normal col	110	1	4	3.52
0.25 Normal col	111	1	4	3.52
0.25 Normal col	97	1	4	16.49
0.25 Normal col	98	1	4	16.49
0.25 Normal col	100	1	4	16.49
0.25 Normal col	109	1	4	17.38
0.25 Normal col	111	1	4	17.38
0.25 Normal col	116	1	4	17.38
0.25 Normal col	118	1	4	17.38
0.25 Normal col	120	1	4	17.38

0.25 Normal col	104	1	4	3.52
0.25 Normal col	112	1	4	3.52
0.25 Normal col	115	1	4	3.52
0.25 Normal col	122	1	4	3.52
0.25 Normal col	90	1	4	16.49
0.25 Normal col	99	1	4	16.49
0.25 Normal col	104	1	4	17.38
0.25 Normal col	105	1	4	17.38
0.25 Normal col	106	1	4	17.38
0.25 Normal col	107	1	4	17.38
0.25 Normal col	110	1	4	17.38
0.25 Normal col	111	1	4	17.38
0.25 Normal col	112	1	4	17.38
0.25 Normal col	114	1	4	17.38
0.25 Normal col	115	1	4	17.38
0.25 Normal col	118	1	4	17.38
0.25 Normal col	98	1	4	3.01
0.25 Normal col	120	1	4	3.52
0.25 Normal col	100	1	4	16.49
0.25 Normal col	101	1	4	17.38
0.25 Normal col	106	1	4	17.38
0.25 Normal col	107	1	4	17.38
0.25 Normal col	110	1	4	17.38
0.25 Normal col	111	1	4	17.38
0.25 Normal col	111	1	4	17.38
0.25 Normal col	112	1	4	17.38
0.25 Normal col	114	1	4	17.38
0.25 Normal col	114	2	8	34.77
0.25 Normal col	115	1	4	17.38
0.25 Normal col	116	1	4	17.38
0.25 Normal col	118	1	4	17.38
0.25 Normal col	119	1	4	17.38
0.25 Normal col	121	1	4	17.38
0.25 Normal col	120	1	4	3.52
0.25 Normal col	103	1	4	17.38
0.25 Normal col	104	1	4	17.38
0.25 Normal col	105	1	4	17.38
0.25 Normal col	110	1	4	17.38
0.25 Normal col	110	1	4	17.38
0.25 Normal col	112	1	4	17.38
0.25 Normal col	115	1	4	17.38
0.25 Normal col	113	1	4	3.52
0.25 Normal col	115	1	4	3.52
0.25 Normal col	95	1	4	16.49
0.25 Normal col	100	1	4	16.49
0.25 Normal col	103	1	4	17.38
0.25 Normal col	105	1	4	17.38

0.25 Normal col	106	1	4	17.38
0.25 Normal col	109	1	4	17.38
0.25 Normal col	110	1	4	17.38
0.25 Normal col	110	2	8	34.77
0.25 Normal col	114	1	4	17.38
0.25 Normal col	120	2	8	34.77
0.25 Normal col	95	1	4	3.01
0.25 Normal col	96	1	4	3.01
0.25 Normal col	114	1	4	3.52
0.25 Normal col	117	1	4	3.52
0.25 Normal col	94	1	4	16.47
0.25 Normal col	106	1	4	17.36
0.25 Normal col	108	1	4	17.36
0.25 Normal col	108	1	4	17.36
0.25 Normal col	110	1	4	17.36
0.25 Normal col	111	1	4	17.36
0.25 Normal col	114	1	4	17.36
0.25 Normal col	116	1	4	17.36
0.25 Normal col	118	1	4	17.36
0.25 Normal col	120	1	4	17.36
0.25 Normal col	99	1	4	3.01
0.25 Normal col	100	1	4	3.01
0.25 Normal col	113	1	4	3.52
0.5 Normal col	96	1	2	8.24
0.5 Normal col	104	1	2	8.68
0.5 Normal col	104	1	2	8.68
0.5 Normal col	105	1	2	8.68
0.5 Normal col	108	1	2	8.68
0.5 Normal col	109	1	2	8.68
0.5 Normal col	112	1	2	8.68
0.5 Normal col	121	1	2	8.68
0.5 Normal col	90	1	2	8.22
0.5 Normal col	91	1	2	8.22
0.5 Normal col	92	1	2	8.22
0.5 Normal col	97	1	2	8.22
0.5 Normal col	98	1	2	8.22
0.5 Normal col	100	1	2	8.22
0.5 Normal col	101	3	6	25.95
0.5 Normal col	102	2	4	17.3
0.5 Normal col	103	1	2	8.65
0.5 Normal col	104	1	2	8.65
0.5 Normal col	105	1	2	8.65
0.5 Normal col	105	1	2	8.65
0.5 Normal col	106	1	2	8.65
0.5 Normal col	107	1	2	8.65
0.5 Normal col	108	1	2	8.65
0.5 Normal col	109	1	2	8.65

0.5 Normal col	110	2	4	17.3
0.5 Normal col	110	1	2	8.65
0.5 Normal col	112	2	4	17.3
0.5 Normal col	114	1	2	8.65
0.5 Normal col	115	1	2	8.65
0.5 Normal col	116	1	2	8.65
0.5 Normal col	121	1	2	8.65
0.5 Normal col	123	1	2	8.65
0.5 Normal col	130	1	2	8.65
0.25 Normal col	94	1	4	3.01
0.25 Normal col	104	1	4	3.52
0.25 Normal col	105	2	8	7.04
0.25 Normal col	106	1	4	3.52
0.25 Normal col	107	1	4	3.52
0.25 Normal col	97	1	4	16.47
0.25 Normal col	101	1	4	17.35
0.25 Normal col	103	1	4	17.35
0.25 Normal col	108	1	4	17.35
0.25 Normal col	115	1	4	17.35
0.25 Normal col	120	1	4	17.35
0.25 Normal col	121	1	4	17.35
0.25 Normal col	122	1	4	17.35
0.25 Normal col	124	1	4	17.35
0.25 Normal col	125	1	4	17.35
0.25 Normal col	120	1	4	3.52
0.25 Normal col	123	1	4	3.52
0.25 Normal col	92	1	4	16.47
0.25 Normal col	96	1	4	16.47
0.25 Normal col	97	1	4	16.47
0.25 Normal col	102	1	4	17.35
0.25 Normal col	103	1	4	17.35
0.25 Normal col	104	1	4	17.35
0.25 Normal col	106	1	4	17.35
0.25 Normal col	106	1	4	17.35
0.25 Normal col	107	1	4	17.35
0.25 Normal col	110	1	4	17.35
0.25 Normal col	111	1	4	17.35
0.25 Normal col	114	1	4	17.35
0.25 Normal col	115	1	4	17.35
0.25 Normal col	97	1	4	16.47
0.25 Normal col	105	1	4	17.35
0.25 Normal col	106	1	4	17.35
0.25 Normal col	108	1	4	17.35
0.25 Normal col	108	1	4	17.35
0.25 Normal col	109	1	4	17.35
0.25 Normal col	110	1	4	17.35
0.25 Normal col	113	1	4	17.35

0.25 Normal col	116	1	4	17.35
0.25 Normal col	121	1	4	17.35
0.25 Normal col	122	1	4	17.35
0.25 Normal col	126	1	4	17.35
0.25 Normal col	116	1	4	3.52
0.25 Normal col	98	1	4	16.45
0.25 Normal col	99	1	4	16.45
0.25 Normal col	104	1	4	17.32
0.25 Normal col	106	1	4	17.32
0.25 Normal col	106	1	4	17.32
0.25 Normal col	107	1	4	17.32
0.25 Normal col	109	1	4	17.32
0.25 Normal col	111	1	4	17.32
0.25 Normal col	112	1	4	17.32
0.25 Normal col	113	2	8	34.65
0.25 Normal col	118	1	4	17.32
0.25 Normal col	119	1	4	17.32
0.25 Normal col	123	1	4	17.32
0.25 Normal col	90	1	4	3.01
0.25 Normal col	105	1	4	17.32
0.25 Normal col	106	1	4	17.32
0.25 Normal col	107	1	4	17.32
0.25 Normal col	108	1	4	17.32
0.25 Normal col	110	1	4	17.32
0.25 Normal col	113	1	4	17.32
0.25 Normal col	117	2	8	34.65
0.25 Normal col	118	2	8	34.65
0.25 Normal col	91	1	4	16.43
0.25 Normal col	111	1	4	17.3
0.25 Normal col	118	1	4	17.3
0.25 Normal col	125	1	4	17.3
0.25 Normal col	90	1	4	16.45
0.25 Normal col	96	1	4	16.45
0.25 Normal col	98	1	4	16.45
0.25 Normal col	100	1	4	16.45
0.25 Normal col	104	1	4	17.32
0.25 Normal col	106	1	4	17.32
0.25 Normal col	107	1	4	17.32
0.25 Normal col	108	1	4	17.32
0.25 Normal col	108	1	4	17.32
0.25 Normal col	109	1	4	17.32
0.25 Normal col	110	1	4	17.32
0.25 Normal col	112	1	4	17.32
0.25 Normal col	112	2	8	34.65
0.25 Normal col	113	1	4	17.32
0.25 Normal col	116	1	4	17.32
0.25 Normal col	120	1	4	17.32

0.25 Normal col	124	1	4	17.32
0.25 Normal col	130	1	4	17.32
0.25 Normal col	132	1	4	17.32
0.25 Normal col	93	1	4	16.45
0.25 Normal col	99	1	4	16.45
0.25 Normal col	100	1	4	16.45
0.25 Normal col	100	1	4	16.45
0.25 Normal col	101	1	4	17.32
0.25 Normal col	103	1	4	17.32
0.25 Normal col	104	1	4	17.32
0.25 Normal col	104	1	4	17.32
0.25 Normal col	105	2	8	34.65
0.25 Normal col	105	1	4	17.32
0.25 Normal col	106	1	4	17.32
0.25 Normal col	106	2	8	34.65
0.25 Normal col	107	1	4	17.32
0.25 Normal col	107	1	4	17.32
0.25 Normal col	108	1	4	17.32
0.25 Normal col	108	1	4	17.32
0.25 Normal col	109	1	4	17.32
0.25 Normal col	109	1	4	17.32
0.25 Normal col	110	2	8	34.65
0.25 Normal col	110	1	4	17.32
0.25 Normal col	111	1	4	17.32
0.25 Normal col	112	1	4	17.32
0.25 Normal col	114	2	8	34.65
0.25 Normal col	115	1	4	17.32
0.25 Normal col	115	2	8	34.65
0.25 Normal col	116	1	4	17.32
0.25 Normal col	117	2	8	34.65
0.25 Normal col	120	1	4	17.32
0.25 Normal col	130	1	4	17.32
0.25 Normal col	131	1	4	17.32
0.25 Normal col	97	1	4	16.45
0.25 Normal col	98	2	8	32.9
0.25 Normal col	100	1	4	16.45
0.25 Normal col	102	3	12	51.98
0.25 Normal col	103	1	4	17.32
0.25 Normal col	104	2	8	34.65
0.25 Normal col	105	1	4	17.32
0.25 Normal col	107	3	12	51.98
0.25 Normal col	108	2	8	34.65
0.25 Normal col	110	1	4	17.32
0.25 Normal col	110	1	4	17.32
0.25 Normal col	112	1	4	17.32
0.25 Normal col	112	1	4	17.32
0.25 Normal col	114	1	4	17.32

0.25 Normal col	115	2	8	34.65
0.25 Normal col	116	1	4	17.32
0.25 Normal col	116	1	4	17.32
0.25 Normal col	117	1	4	17.32
0.25 Normal col	117	1	4	17.32
0.25 Normal col	118	1	4	17.32
0.25 Normal col	118	1	4	17.32
0.25 Normal col	119	1	4	17.32
0.25 Normal col	130	1	4	17.32
0.25 Normal col	109	1	4	3.52
0.25 Normal col	110	1	4	3.52
0.25 Normal col	90	1	4	16.45
0.25 Normal col	92	2	8	32.9
0.25 Normal col	100	2	8	32.9
0.25 Normal col	101	1	4	17.32
0.25 Normal col	101	1	4	17.32
0.25 Normal col	105	1	4	17.32
0.25 Normal col	106	2	8	34.65
0.25 Normal col	106	2	8	34.65
0.25 Normal col	107	2	8	34.65
0.25 Normal col	108	1	4	17.32
0.25 Normal col	108	2	8	34.65
0.25 Normal col	110	1	4	17.32
0.25 Normal col	110	2	8	34.65
0.25 Normal col	111	2	8	34.65
0.25 Normal col	111	1	4	17.32
0.25 Normal col	116	1	4	17.32
0.25 Normal col	92	1	4	3.01
0.25 Normal col	96	1	4	16.45
0.25 Normal col	98	1	4	16.45
0.25 Normal col	102	1	4	17.32
0.25 Normal col	104	1	4	17.32
0.25 Normal col	108	1	4	17.32
0.25 Normal col	110	1	4	17.32
0.25 Normal col	111	1	4	17.32
0.25 Normal col	112	1	4	17.32
0.25 Normal col	113	1	4	17.32
0.25 Normal col	114	1	4	17.32
0.25 Normal col	115	1	4	17.32
0.25 Normal col	115	2	8	34.65
0.25 Normal col	116	1	4	17.32
0.25 Normal col	125	1	4	17.32
0.25 Normal col	136	1	4	17.32
0.25 Normal col	79	1	4	3.01
0.25 Normal col	80	2	8	6.01
0.5 Normal col	107	1	2	8.66
0.5 Normal col	107	1	2	8.66

0.5 Normal col	108	1	2	8.66
0.5 Normal col	111	1	2	8.66
0.5 Normal col	111	1	2	8.66
0.5 Normal col	113	1	2	8.66
0.5 Normal col	115	1	2	8.66
0.5 Normal col	115	1	2	8.66
0.5 Normal col	96	1	2	8.26
0.5 Normal col	98	1	2	8.26
0.5 Normal col	100	1	2	8.26
0.5 Normal col	101	1	2	8.7
0.5 Normal col	104	1	2	8.7
0.5 Normal col	128	1	2	8.7
0.25 Normal col	93	1	4	16.56
0.25 Normal col	96	1	4	16.56
0.25 Normal col	97	4	16	66.22
0.25 Normal col	99	2	8	33.11
0.25 Normal col	102	2	8	34.93
0.25 Normal col	103	2	8	34.93
0.25 Normal col	104	2	8	34.93
0.25 Normal col	107	1	4	17.46
0.25 Normal col	108	1	4	17.46
0.25 Normal col	111	1	4	17.46
0.25 Normal col	113	1	4	17.46
0.25 Normal col	114	2	8	34.93
0.25 Normal col	119	1	4	17.46
0.25 Normal col	124	1	4	17.46
0.25 Normal col	82	1	4	16.54
0.25 Normal col	91	1	4	16.54
0.25 Normal col	96	1	4	16.54
0.25 Normal col	101	2	8	34.88
0.25 Normal col	102	2	8	34.88
0.25 Normal col	103	5	20	87.2
0.25 Normal col	105	2	8	34.88
0.25 Normal col	106	2	8	34.88
0.25 Normal col	107	2	8	34.88
0.25 Normal col	108	1	4	17.44
0.25 Normal col	109	1	4	17.44
0.25 Normal col	112	2	8	34.88
0.25 Normal col	113	1	4	17.44
0.25 Normal col	114	2	8	34.88
0.25 Normal col	118	1	4	17.44
0.25 Normal col	124	2	8	34.88
0.25 Normal col	126	1	4	17.44
0.25 Normal col	82	1	4	16.56
0.25 Normal col	95	1	4	16.56
0.25 Normal col	96	1	4	16.56
0.25 Normal col	97	1	4	16.56

0.25 Normal col	99	1	4	16.56
0.25 Normal col	101	3	12	52.4
0.25 Normal col	102	2	8	34.93
0.25 Normal col	111	1	4	17.46
0.25 Normal col	113	1	4	17.46
0.25 Normal col	114	1	4	17.46
0.25 Normal col	116	2	8	34.93
0.25 Normal col	117	2	8	34.93
0.25 Normal col	118	1	4	17.46
0.25 Normal col	123	1	4	17.46
0.25 Normal col	99	1	4	16.52
0.25 Normal col	104	3	12	52.23
0.25 Normal col	106	1	4	17.41
0.25 Normal col	107	1	4	17.41
0.25 Normal col	108	1	4	17.41
0.25 Normal col	109	1	4	17.41
0.25 Normal col	113	3	12	52.23
0.25 Normal col	119	1	4	17.41
0.25 Normal col	121	1	4	17.41
0.25 Normal col	122	1	4	17.41
0.25 Normal col	99	1	4	16.52
0.25 Normal col	103	1	4	17.41
0.25 Normal col	105	1	4	17.41
0.25 Normal col	107	1	4	17.41
0.25 Normal col	108	1	4	17.41
0.25 Normal col	109	1	4	17.41
0.25 Normal col	116	2	8	34.82
0.25 Normal col	119	1	4	17.41
0.25 Normal col	97	1	4	3.01
0.25 Normal col	105	1	4	3.52
0.25 Normal col	96	1	4	16.49
0.25 Normal col	109	1	4	17.38
0.25 Normal col	112	1	4	17.38
0.25 Normal col	117	1	4	17.38
0.25 Normal col	118	1	4	17.38
0.25 Normal col	119	1	4	17.38
0.25 Normal col	120	2	8	34.77
0.25 Normal col	100	1	4	16.52
0.25 Normal col	101	1	4	17.41
0.25 Normal col	107	1	4	17.41
0.25 Normal col	114	1	4	17.41
0.25 Normal col	116	1	4	17.41
0.25 Normal col	119	1	4	17.41
0.25 Normal col	121	1	4	17.41
0.25 Normal col	101	1	4	17.41
0.25 Normal col	103	1	4	17.41
0.25 Normal col	106	2	8	34.82

0.25 Normal col	107	2	8	34.82
0.25 Normal col	110	1	4	17.41
0.25 Normal col	111	1	4	17.41
0.25 Normal col	112	1	4	17.41
0.25 Normal col	113	1	4	17.41
0.25 Normal col	115	1	4	17.41
0.25 Normal col	119	2	8	34.82
0.25 Normal col	108	1	4	17.36
0.25 Normal col	109	1	4	17.36
0.25 Normal col	110	1	4	17.36
0.25 Normal col	111	1	4	17.36
0.25 Normal col	112	1	4	17.36
0.25 Normal col	113	1	4	17.36
0.25 Normal col	115	2	8	34.71
0.25 Normal col	119	1	4	17.36
0.25 Normal col	121	1	4	17.36
0.25 Normal col	110	1	4	3.52
0.25 Normal col	115	1	4	3.52
0.25 Normal col	91	1	4	16.41
0.25 Normal col	99	1	4	16.41
0.25 Normal col	105	2	8	34.55
0.25 Normal col	107	1	4	17.27
0.25 Normal col	109	1	4	17.27
0.25 Normal col	110	1	4	17.27
0.25 Normal col	112	2	8	34.55
0.25 Normal col	115	1	4	17.27
0.25 Normal col	116	1	4	17.27
0.25 Normal col	125	1	4	17.27
0.25 Normal col	85	1	4	3.01
0.25 Normal col	102	1	4	3.52
0.25 Normal col	114	1	4	3.52
0.25 Normal col	100	1	4	16.52
0.25 Normal col	101	1	4	17.41
0.25 Normal col	103	1	4	17.41
0.25 Normal col	105	1	4	17.41
0.25 Normal col	107	1	4	17.41
0.25 Normal col	108	1	4	17.41
0.25 Normal col	111	1	4	17.41
0.25 Normal col	91	1	4	3.01
0.25 Normal col	120	1	4	3.52
0.25 Normal col	97	2	8	33.03
0.25 Normal col	100	1	4	16.52
0.25 Normal col	103	2	8	34.82
0.25 Normal col	105	1	4	17.41
0.25 Normal col	108	1	4	17.41
0.25 Normal col	109	1	4	17.41
0.25 Normal col	110	2	8	34.82

0.25 Normal col	112	1	4	17.41
0.25 Normal col	114	1	4	17.41
0.25 Normal col	123	1	4	17.41
0.25 Normal col	79	1	4	16.56
0.25 Normal col	90	1	4	16.56
0.25 Normal col	92	1	4	16.56
0.25 Normal col	95	1	4	16.56
0.25 Normal col	98	1	4	16.56
0.25 Normal col	101	1	4	17.46
0.25 Normal col	105	1	4	17.46
0.25 Normal col	106	2	8	34.93
0.25 Normal col	108	2	8	34.93
0.25 Normal col	109	1	4	17.46
0.25 Normal col	110	4	16	69.86
0.25 Normal col	112	1	4	17.46
0.25 Normal col	115	1	4	17.46
0.25 Normal col	92	2	8	6.01
0.25 Normal col	97	2	8	33.11
0.25 Normal col	101	1	4	17.46
0.25 Normal col	105	2	8	34.93
0.25 Normal col	109	1	4	17.46
0.25 Normal col	114	1	4	17.46
0.25 Normal col	115	3	12	52.4
0.25 Normal col	116	1	4	17.46
0.25 Normal col	105	1	4	17.46
0.25 Normal col	93	1	4	16.47
0.25 Normal col	120	1	4	17.36
0.25 Normal col	130	1	4	17.36
0.25 Normal col	101	1	4	3.52
0.25 Normal col	102	1	4	3.52
0.25 Normal col	103	1	4	3.52
0.25 Normal col	89	1	4	16.47
0.25 Normal col	94	1	4	16.47
0.25 Normal col	106	1	4	17.36
0.25 Normal col	108	1	4	17.36
0.25 Normal col	110	2	8	34.71
0.25 Normal col	96	1	4	3.01
0.25 Normal col	80	1	4	16.45
0.25 Normal col	96	1	4	16.45
0.25 Normal col	118	1	4	17.33
0.25 Normal col	98	1	4	3.01
0.25 Normal col	103	1	4	3.52
0.25 Normal col	105	1	4	3.52
0.25 Normal col	77	1	4	16.47
0.25 Normal col	100	1	4	16.47
0.25 Normal col	102	1	4	17.36
0.25 Normal col	103	2	8	34.71

0.25 Normal col	106	2	8	34.71
0.25 Normal col	115	1	4	17.36
0.25 Normal col	120	1	4	17.36
0.25 Normal col	121	1	4	17.36
0.25 Normal col	122	1	4	17.36
0.25 Normal col	124	1	4	17.36
0.25 Normal col	126	1	4	17.36
0.25 Normal col	131	1	4	17.36
0.25 Normal col	104	1	4	3.52
0.25 Normal col	91	1	4	16.47
0.25 Normal col	100	1	4	16.47
0.25 Normal col	102	1	4	17.36
0.25 Normal col	103	2	8	34.71
0.25 Normal col	104	1	4	17.36
0.25 Normal col	110	1	4	17.36
0.25 Normal col	112	1	4	17.36
0.25 Normal col	115	1	4	17.36
0.25 Normal col	116	1	4	17.36
0.25 Normal col	117	1	4	17.36
0.25 Normal col	120	1	4	17.36
0.25 Normal col	122	1	4	17.36
0.25 Normal col	89	1	4	16.41
0.25 Normal col	94	1	4	16.41
0.25 Normal col	97	1	4	16.41
0.25 Normal col	99	1	4	16.41
0.25 Normal col	101	1	4	17.27
0.25 Normal col	102	1	4	17.27
0.25 Normal col	103	1	4	17.27
0.25 Normal col	112	1	4	17.27
0.25 Normal col	113	1	4	17.27
0.25 Normal col	114	2	8	34.55
0.25 Normal col	115	1	4	17.27
0.25 Normal col	116	1	4	17.27
0.25 Normal col	117	1	4	17.27
0.25 Normal col	118	1	4	17.27
0.25 Normal col	119	1	4	17.27
0.25 Normal col	120	1	4	17.27
0.25 Normal col	121	1	4	17.27
0.25 Normal col	122	1	4	17.27
0.25 Normal col	123	1	4	17.27
0.25 Normal col	94	1	4	3.01
0.25 Normal col	96	1	4	3.01
0.25 Normal col	104	1	4	3.52
0.25 Normal col	110	1	4	3.52
0.25 Normal col	99	1	4	16.45
0.25 Normal col	101	2	8	34.66
0.25 Normal col	102	1	4	17.33

0.25 Normal col	108	1	4	17.33
0.25 Normal col	109	1	4	17.33
0.25 Normal col	114	1	4	17.33
0.25 Normal col	115	1	4	17.33
0.25 Normal col	116	1	4	17.33
0.25 Normal col	106	1	4	3.52
0.25 Normal col	108	2	8	7.04
0.25 Normal col	96	1	4	16.49
0.25 Normal col	97	2	8	32.99
0.25 Normal col	99	1	4	16.49
0.25 Normal col	101	1	4	17.38
0.25 Normal col	102	1	4	17.38
0.25 Normal col	103	1	4	17.38
0.25 Normal col	104	1	4	17.38
0.25 Normal col	108	1	4	17.38
0.25 Normal col	114	1	4	17.38
0.25 Normal col	116	1	4	17.38
0.25 Normal col	96	1	4	3.01
0.25 Normal col	97	1	4	3.01
0.25 Normal col	102	1	4	3.52
0.25 Normal col	106	1	4	3.52
0.25 Normal col	110	1	4	3.52
0.25 Normal col	114	1	4	3.52
0.25 Normal col	118	1	4	3.52
0.5 Normal col	88	1	2	8.22
0.5 Normal col	97	1	2	8.22
0.5 Normal col	106	1	2	8.66
0.5 Normal col	116	1	2	8.66
0.5 Normal col	122	1	2	8.66
0.5 Normal col	127	1	2	8.66
0.5 Normal col	129	1	2	8.66
0.5 Normal col	116	1	2	8.93
0.25 Normal col	105	1	4	3.52
0.25 Normal col	108	1	4	17.86
0.25 Normal col	110	1	4	17.86
0.25 Normal col	115	1	4	17.86
0.25 Normal col	113	1	4	17.91
0.25 Normal col	118	1	4	17.91
0.25 Normal col	87	1	4	16.9
0.25 Normal col	102	1	4	17.91
0.25 Normal col	103	1	4	17.91
0.25 Normal col	114	1	4	17.91
0.25 Normal col	123	1	4	17.91
0.25 Normal col	104	1	4	17.8
0.25 Normal col	107	1	4	17.8
0.25 Normal col	115	1	4	17.8
0.25 Normal col	93	1	4	3.01

0.25 Normal col	95	1	4	3.01
0.25 Normal col	105	1	4	3.52
0.25 Normal col	93	1	4	16.78
0.25 Normal col	94	1	4	16.78
0.25 Normal col	102	1	4	17.75
0.25 Normal col	106	1	4	17.75
0.25 Normal col	108	1	4	17.75
0.25 Normal col	106	1	4	3.52
0.25 Normal col	103	1	4	3.52
0.25 Normal col	105	1	4	3.52
0.25 Normal col	116	1	4	3.52
0.5 Normal col	133	1	2	8.85
0.5 Normal col	97	1	2	6.7
0.5 Normal col	102	1	2	6.77
0.5 Normal col	103	1	2	6.77
0.5 Normal col	110	1	2	6.77
0.5 Normal col	112	1	2	6.77
0.5 Normal col	121	1	2	6.77
0.25 Normal col	112	1	4	3.52
0.25 Normal col	128	1	4	3.52
0.25 Normal col	90	1	4	3.01
0.25 Normal col	110	1	4	3.52
0.25 Normal col	111	1	4	3.52
0.25 Normal col	114	1	4	3.52
0.25 Normal col	122	1	4	3.52
0.25 Normal col	110	1	4	13.46
0.25 Normal col	113	1	4	13.46
0.25 Normal col	122	1	4	13.46
0.25 Normal col	105	1	4	3.52
0.25 Normal col	110	1	4	3.52
0.25 Normal col	112	1	4	3.52
0.25 Normal col	114	1	4	3.52
0.25 Normal col	130	1	4	3.52
0.25 Normal col	109	1	4	3.52
0.25 Normal col	114	1	4	3.52
0.25 Normal col	91	1	4	3.01
0.25 Normal col	100	1	4	3.01
0.25 Normal col	101	2	8	7.04
0.25 Normal col	102	1	4	3.52
0.25 Normal col	104	1	4	3.52
0.25 Normal col	105	1	4	3.52
0.25 Normal col	106	3	12	10.56
0.25 Normal col	108	1	4	3.52
0.25 Normal col	110	2	8	7.04
0.25 Normal col	113	1	4	3.52
0.25 Normal col	114	1	4	3.52
0.25 Normal col	120	1	4	3.52

0.25 Normal col	82	1	4	2.76
0.25 Normal col	90	1	4	2.76
0.25 Normal col	91	1	4	2.76
0.25 Normal col	92	2	8	5.53
0.25 Normal col	95	2	8	5.53
0.25 Normal col	96	1	4	2.76
0.25 Normal col	100	2	8	5.53
0.25 Normal col	101	1	4	3.19
0.25 Normal col	106	2	8	6.37
0.25 Normal col	107	1	4	3.19
0.25 Normal col	109	1	4	3.19
Second flus	99	1	1	0.57
0.4 Normal col	94	1	2.5	1.73
0.4 Normal col	103	3	7.5	5.97
0.4 Normal col	110	1	2.5	1.99
0.4 Normal col	115	1	2.5	1.99
0.25 Normal col	91	1	4	2.54
0.25 Normal col	97	1	4	2.54
0.25 Normal col	101	1	4	2.88
0.25 Normal col	102	1	4	2.88
0.25 Normal col	114	1	4	2.88
0.25 Normal col	94	1	4	2.54
0.25 Normal col	99	1	4	2.54
0.25 Normal col	109	1	4	2.88
0.25 Normal col	92	1	4	2.54
0.25 Normal col	93	1	4	2.54
0.25 Normal col	96	1	4	2.54
0.25 Normal col	97	1	4	2.54
0.25 Normal col	99	1	4	2.54
0.25 Normal col	100	2	8	5.07
0.25 Normal col	101	1	4	2.88
0.25 Normal col	102	1	4	2.88
0.25 Normal col	103	4	16	11.53
0.25 Normal col	104	4	16	11.53
0.25 Normal col	105	1	4	2.88
0.25 Normal col	107	1	4	2.88
0.25 Normal col	108	1	4	2.88
0.25 Normal col	109	1	4	2.88
0.25 Normal col	110	1	4	2.88
0.25 Normal col	111	1	4	2.88
0.25 Normal col	118	1	4	2.88
0.25 Normal col	120	1	4	2.88
0.25 Normal col	96	2	8	5.07
0.25 Normal col	99	1	4	2.54
0.25 Normal col	102	1	4	2.88
0.25 Normal col	103	1	4	2.88
0.25 Normal col	105	3	12	8.65

0.25 Normal col	106	1	4	2.88
0.25 Normal col	107	2	8	5.76
0.25 Normal col	108	2	8	5.76
0.25 Normal col	109	4	16	11.53
0.25 Normal col	110	3	12	8.65
0.25 Normal col	111	1	4	2.88
0.25 Normal col	113	1	4	2.88
0.25 Normal col	114	2	8	5.76
0.25 Normal col	115	2	8	5.76
0.25 Normal col	116	2	8	5.76
0.25 Normal col	117	2	8	5.76
0.25 Normal col	118	1	4	2.88
0.25 Normal col	120	1	4	2.88
0.25 Normal col	123	1	4	2.88
0.25 Normal col	125	2	8	5.76
0.25 Normal col	87	1	4	2.54
0.25 Normal col	92	1	4	2.54
0.25 Normal col	95	1	4	2.54
0.25 Normal col	96	1	4	2.54
0.25 Normal col	97	2	8	5.07
0.25 Normal col	98	1	4	2.54
0.25 Normal col	99	1	4	2.54
0.25 Normal col	100	1	4	2.54
0.25 Normal col	101	1	4	2.88
0.25 Normal col	104	2	8	5.76
0.25 Normal col	107	1	4	2.88
0.25 Normal col	108	2	8	5.76
0.25 Normal col	109	1	4	2.88
0.25 Normal col	110	4	16	11.53
0.25 Normal col	112	2	8	5.76
0.25 Normal col	113	2	8	5.76
0.25 Normal col	114	1	4	2.88
0.25 Normal col	91	1	4	2.54
0.25 Normal col	94	1	4	2.54
0.25 Normal col	96	1	4	2.54
0.25 Normal col	97	1	4	2.54
0.25 Normal col	99	1	4	2.54
0.25 Normal col	104	1	4	2.88
0.25 Normal col	109	1	4	2.88
0.25 Normal col	110	1	4	2.88
0.25 Normal col	113	1	4	2.88
0.25 Normal col	116	1	4	2.88
0.25 Normal col	75	1	4	2.54
0.25 Normal col	101	1	4	2.88
0.25 Normal col	105	1	4	2.88
0.25 Normal col	122	1	4	2.88
0.25 Normal col	91	2	8	4.75

0.25 Normal col	92	1	4	2.37
0.25 Normal col	94	1	4	2.37
0.25 Normal col	95	2	8	4.75
0.25 Normal col	100	5	20	11.87
0.25 Normal col	101	2	8	5.34
0.25 Normal col	102	2	8	5.34
0.25 Normal col	105	1	4	2.67
0.25 Normal col	106	1	4	2.67
0.25 Normal col	109	3	12	8
0.25 Normal col	110	1	4	2.67
0.25 Normal col	111	5	20	13.34
0.25 Normal col	112	3	12	8
0.25 Normal col	114	1	4	2.67
0.25 Normal col	115	3	12	8
0.25 Normal col	116	2	8	5.34
0.25 Normal col	120	1	4	2.67
0.25 Normal col	89	1	4	2.54
0.25 Normal col	92	1	4	2.54
0.25 Normal col	94	2	8	5.07
0.25 Normal col	96	3	12	7.61
0.25 Normal col	97	3	12	7.61
0.25 Normal col	98	2	8	5.07
0.25 Normal col	99	3	12	7.61
0.25 Normal col	100	1	4	2.54
0.25 Normal col	102	3	12	8.65
0.25 Normal col	103	1	4	2.88
0.25 Normal col	104	4	16	11.53
0.25 Normal col	105	8	32	23.06
0.25 Normal col	106	5	20	14.41
0.25 Normal col	107	2	8	5.76
0.25 Normal col	108	6	24	17.29
0.25 Normal col	110	3	12	8.65
0.25 Normal col	112	1	4	2.88
0.25 Normal col	114	1	4	2.88
0.25 Normal col	115	1	4	2.88
0.25 Normal col	116	4	16	11.53
0.25 Normal col	118	2	8	5.76
0.25 Normal col	122	1	4	2.88
0.25 Normal col	128	1	4	2.88
0.25 Normal col	130	1	4	2.88
0.25 Normal col	84	1	4	2.54
0.25 Normal col	90	1	4	2.54
0.25 Normal col	92	2	8	5.07
0.25 Normal col	94	1	4	2.54
0.25 Normal col	96	3	12	7.61
0.25 Normal col	97	4	16	10.15
0.25 Normal col	100	2	8	5.07

0.25 Normal col	101	1	4	2.88
0.25 Normal col	102	1	4	2.88
0.25 Normal col	104	2	8	5.76
0.25 Normal col	105	1	4	2.88
0.25 Normal col	106	4	16	11.53
0.25 Normal col	107	1	4	2.88
0.25 Normal col	109	2	8	5.76
0.25 Normal col	110	1	4	2.88
0.25 Normal col	111	3	12	8.65
0.25 Normal col	112	4	16	11.53
0.25 Normal col	114	2	8	5.76
0.25 Normal col	120	1	4	2.88
Second flus	60	7	7	30.31
0.25 Normal col	92	1	4	2.54
0.25 Normal col	100	1	4	2.54
0.25 Normal col	101	2	8	5.76
0.25 Normal col	102	3	12	8.65
0.25 Normal col	106	1	4	2.88
0.25 Normal col	107	1	4	2.88
0.25 Normal col	110	1	4	2.88
0.25 Normal col	116	1	4	2.88
0.25 Normal col	122	1	4	2.88
0.33 Normal col	93	1	3	1.9
0.33 Normal col	94	1	3	1.9
0.33 Normal col	95	2	6	3.81
0.33 Normal col	100	3	9	5.71
0.33 Normal col	107	1	3	2.16
0.33 Normal col	112	2	6	4.32
0.33 Normal col	113	1	3	2.16
0.33 Normal col	115	1	3	2.16
0.33 Normal col	131	1	3	2.16
0.25 Normal col	104	2	8	5.76
0.25 Normal col	108	1	4	2.88
0.25 Normal col	111	3	12	8.65
0.25 Normal col	116	2	8	5.76
0.25 Normal col	96	1	4	2.54
0.25 Normal col	101	1	4	2.88
0.25 Normal col	102	1	4	2.88
0.25 Normal col	103	1	4	2.88
0.25 Normal col	106	1	4	2.88
0.25 Normal col	107	1	4	2.88
0.25 Normal col	112	1	4	2.88
0.25 Normal col	120	2	8	5.76
0.25 Normal col	121	1	4	2.88
0.25 Normal col	102	1	4	2.88
0.25 Normal col	103	1	4	2.88
0.25 Normal col	107	2	8	5.76

0.25 Normal col	112	1	4	2.88
0.25 Normal col	116	1	4	2.88
0.25 Normal col	117	1	4	2.88
0.25 Normal col	126	1	4	2.88
0.25 Normal col	127	1	4	2.88
0.25 Normal col	90	2	8	5.07
0.25 Normal col	92	1	4	2.54
0.25 Normal col	94	1	4	2.54
0.25 Normal col	97	1	4	2.54
0.25 Normal col	98	2	8	5.07
0.25 Normal col	99	1	4	2.54
0.25 Normal col	100	4	16	10.15
0.25 Normal col	101	1	4	2.88
0.25 Normal col	102	1	4	2.88
0.25 Normal col	104	3	12	8.65
0.25 Normal col	105	3	12	8.65
0.25 Normal col	107	3	12	8.65
0.25 Normal col	108	1	4	2.88
0.25 Normal col	109	2	8	5.76
0.25 Normal col	110	2	8	5.76
0.25 Normal col	111	2	8	5.76
0.25 Normal col	113	2	8	5.76
0.25 Normal col	114	2	8	5.76
0.25 Normal col	121	1	4	2.88
0.25 Normal col	94	1	4	2.54
0.25 Normal col	95	2	8	5.07
0.25 Normal col	96	2	8	5.07
0.25 Normal col	97	1	4	2.54
0.25 Normal col	98	1	4	2.54
0.25 Normal col	101	1	4	2.88
0.25 Normal col	102	2	8	5.76
0.25 Normal col	103	1	4	2.88
0.25 Normal col	105	1	4	2.88
0.25 Normal col	106	2	8	5.76
0.25 Normal col	111	1	4	2.88
0.25 Normal col	113	1	4	2.88
0.25 Normal col	115	1	4	2.88
0.25 Normal col	118	1	4	2.88
0.25 Normal col	129	1	4	2.88
0.25 Normal col	86	1	4	2.54
0.25 Normal col	95	1	4	2.54
0.25 Normal col	101	1	4	2.88
0.25 Normal col	102	1	4	2.88
0.25 Normal col	107	1	4	2.88
0.25 Normal col	110	1	4	2.88
0.25 Normal col	111	1	4	2.88
0.25 Normal col	92	1	4	2.54

0.25 Normal col	96	1	4	2.54
0.25 Normal col	98	2	8	5.07
0.25 Normal col	100	1	4	2.54
0.25 Normal col	102	1	4	2.88
0.25 Normal col	107	1	4	2.88
0.25 Normal col	108	1	4	2.88
0.25 Normal col	112	1	4	2.88
0.25 Normal col	118	1	4	2.88
0.25 Normal col	96	1	4	2.54
0.25 Normal col	100	1	4	2.54
0.25 Normal col	106	1	4	2.88
0.25 Normal col	114	2	8	5.76
0.25 Normal col	82	1	4	2.54
0.25 Normal col	89	1	4	2.54
0.25 Normal col	90	1	4	2.54
0.25 Normal col	95	3	12	7.61
0.25 Normal col	97	1	4	2.54
0.25 Normal col	100	3	12	7.61
0.25 Normal col	101	1	4	2.88
0.25 Normal col	103	1	4	2.88
0.25 Normal col	104	3	12	8.65
0.25 Normal col	105	3	12	8.65
0.25 Normal col	106	4	16	11.53
0.25 Normal col	107	2	8	5.76
0.25 Normal col	108	1	4	2.88
0.25 Normal col	110	1	4	2.88
0.25 Normal col	111	2	8	5.76
0.25 Normal col	112	3	12	8.65
0.25 Normal col	113	1	4	2.88
0.25 Normal col	115	1	4	2.88
0.25 Normal col	90	2	8	5.07
0.25 Normal col	92	1	4	2.54
0.25 Normal col	94	2	8	5.07
0.25 Normal col	95	2	8	5.07
0.25 Normal col	96	2	8	5.07
0.25 Normal col	97	1	4	2.54
0.25 Normal col	98	1	4	2.54
0.25 Normal col	99	1	4	2.54
0.25 Normal col	100	3	12	7.61
0.25 Normal col	101	1	4	2.88
0.25 Normal col	102	4	16	11.53
0.25 Normal col	103	2	8	5.76
0.25 Normal col	104	2	8	5.76
0.25 Normal col	105	2	8	5.76
0.25 Normal col	106	4	16	11.53
0.25 Normal col	108	2	8	5.76
0.25 Normal col	109	3	12	8.65

0.25 Normal col	110	1	4	2.88
0.25 Normal col	111	6	24	17.29
0.25 Normal col	112	4	16	11.53
0.25 Normal col	113	1	4	2.88
0.25 Normal col	114	1	4	2.88
0.25 Normal col	117	2	8	5.76
0.25 Normal col	121	1	4	2.88
0.25 Normal col	130	1	4	2.88
0.25 Normal col	96	1	4	2.54
0.25 Normal col	97	1	4	2.54
0.25 Normal col	102	2	8	5.76
0.25 Normal col	108	1	4	2.88
0.25 Normal col	125	1	4	2.88
0.4 Normal col	74	1	2.5	1.59
0.4 Normal col	91	1	2.5	1.59
0.4 Normal col	92	1	2.5	1.59
0.4 Normal col	95	1	2.5	1.59
0.4 Normal col	98	1	2.5	1.59
0.4 Normal col	99	1	2.5	1.59
0.4 Normal col	103	1	2.5	1.8
0.4 Normal col	104	2	5	3.6
0.4 Normal col	105	1	2.5	1.8
0.4 Normal col	106	3	7.5	5.4
0.4 Normal col	108	1	2.5	1.8
0.4 Normal col	109	2	5	3.6
0.4 Normal col	110	1	2.5	1.8
0.4 Normal col	111	1	2.5	1.8
0.4 Normal col	117	1	2.5	1.8
0.4 Normal col	119	1	2.5	1.8
0.4 Normal col	129	1	2.5	1.8
0.25 Normal col	87	1	4	2.54
0.25 Normal col	92	2	8	5.07
0.25 Normal col	93	1	4	2.54
0.25 Normal col	98	1	4	2.54
0.25 Normal col	99	2	8	5.07
0.25 Normal col	101	1	4	2.88
0.25 Normal col	102	2	8	5.76
0.25 Normal col	104	1	4	2.88
0.25 Normal col	106	2	8	5.76
0.25 Normal col	107	1	4	2.88
0.25 Normal col	108	1	4	2.88
0.25 Normal col	111	1	4	2.88
0.25 Normal col	115	1	4	2.88
0.25 Normal col	86	1	4	2.54
0.25 Normal col	97	1	4	2.54
0.25 Normal col	102	1	4	2.88
0.25 Normal col	103	2	8	5.76

0.25 Normal col	104	1	4	2.88
0.25 Normal col	105	1	4	2.88
0.25 Normal col	106	3	12	8.65
0.25 Normal col	107	1	4	2.88
0.25 Normal col	108	1	4	2.88
0.25 Normal col	110	1	4	2.88
0.25 Normal col	111	1	4	2.88
0.25 Normal col	112	2	8	5.76
0.25 Normal col	113	1	4	2.88
0.25 Normal col	95	1	4	2.54
0.25 Normal col	98	1	4	2.54
0.25 Normal col	100	1	4	2.54
0.25 Normal col	101	2	8	5.76
0.25 Normal col	102	2	8	5.76
0.25 Normal col	103	1	4	2.88
0.25 Normal col	104	1	4	2.88
0.25 Normal col	105	3	12	8.65
0.25 Normal col	106	1	4	2.88
0.25 Normal col	107	1	4	2.88
0.25 Normal col	108	1	4	2.88
0.25 Normal col	110	2	8	5.76
0.25 Normal col	111	1	4	2.88
0.25 Normal col	113	2	8	5.76
0.25 Normal col	114	2	8	5.76
0.25 Normal col	117	1	4	2.88
0.25 Normal col	118	1	4	2.88
0.25 Normal col	140	1	4	2.88
0.25 Normal col	90	1	4	2.54
0.25 Normal col	92	2	8	5.07
0.25 Normal col	94	1	4	2.54
0.25 Normal col	95	2	8	5.07
0.25 Normal col	97	2	8	5.07
0.25 Normal col	98	5	20	12.69
0.25 Normal col	100	3	12	7.61
0.25 Normal col	101	1	4	2.88
0.25 Normal col	103	1	4	2.88
0.25 Normal col	105	3	12	8.65
0.25 Normal col	106	1	4	2.88
0.25 Normal col	107	4	16	11.53
0.25 Normal col	108	3	12	8.65
0.25 Normal col	109	3	12	8.65
0.25 Normal col	110	3	12	8.65
0.25 Normal col	111	1	4	2.88
0.25 Normal col	112	1	4	2.88
0.25 Normal col	113	1	4	2.88
0.25 Normal col	114	2	8	5.76
0.25 Normal col	115	1	4	2.88

0.25 Normal col	118	1	4	2.88
0.25 Normal col	120	1	4	2.88
0.25 Normal col	95	2	8	5.07
0.25 Normal col	96	1	4	2.54
0.25 Normal col	98	2	8	5.07
0.25 Normal col	102	2	8	5.76
0.25 Normal col	103	1	4	2.88
0.25 Normal col	104	1	4	2.88
0.25 Normal col	105	2	8	5.76
0.25 Normal col	108	1	4	2.88
0.25 Normal col	110	4	16	11.53
0.25 Normal col	112	2	8	5.76
0.25 Normal col	115	1	4	2.88
0.25 Normal col	122	1	4	2.88
0.25 Normal col	95	1	4	2.54
0.25 Normal col	96	1	4	2.54
0.25 Normal col	97	1	4	2.54
0.25 Normal col	100	2	8	5.07
0.25 Normal col	102	1	4	2.88
0.25 Normal col	103	1	4	2.88
0.25 Normal col	106	2	8	5.76
0.25 Normal col	107	1	4	2.88
0.25 Normal col	108	2	8	5.76
0.25 Normal col	110	1	4	2.88
0.25 Normal col	114	1	4	2.88
0.25 Normal col	117	1	4	2.88
0.25 Normal col	120	1	4	2.88
0.25 Normal col	135	1	4	2.88
0.5 Normal col	109	2	4	17.86
0.5 Normal col	110	1	2	8.93
0.5 Normal col	112	2	4	17.86
0.5 Normal col	113	1	2	8.93
0.5 Normal col	115	1	2	8.93
0.5 Normal col	118	1	2	8.93
1 Normal col	112	1	1	4.48
1 Normal col	118	1	1	4.48
0.25 Normal col	108	1	4	2.88
0.25 Normal col	87	1	4	16.87
0.25 Normal col	96	1	4	16.87
0.25 Normal col	110	1	4	17.86
0.25 Normal col	117	1	4	17.86
0.25 Normal col	120	1	4	17.86
0.25 Normal col	127	1	4	17.86
0.25 Normal col	99	1	4	2.54
0.25 Normal col	102	1	4	2.88
0.25 Normal col	104	1	4	2.88
0.25 Normal col	108	1	4	2.88

0.25 Normal col	110	1	4	2.88
0.25 Normal col	116	1	4	2.88
0.25 Normal col	117	3	12	53.74
0.25 Normal col	119	1	4	17.91
0.25 Normal col	123	1	4	17.91
0.25 Normal col	129	1	4	17.91
0.25 Normal col	82	1	4	2.54
0.25 Normal col	84	1	4	2.54
0.25 Normal col	94	1	4	2.54
0.25 Normal col	95	1	4	2.54
0.25 Normal col	96	1	4	2.54
0.25 Normal col	99	1	4	2.54
0.25 Normal col	101	2	8	5.76
0.25 Normal col	104	1	4	2.88
0.25 Normal col	106	3	12	8.65
0.25 Normal col	107	2	8	5.76
0.25 Normal col	108	1	4	2.88
0.25 Normal col	109	1	4	2.88
0.25 Normal col	110	1	4	2.88
0.25 Normal col	111	1	4	2.88
0.25 Normal col	112	1	4	2.88
0.25 Normal col	115	1	4	2.88
0.25 Normal col	126	1	4	2.88
0.5 Normal col	107	1	2	8.94
0.5 Normal col	110	1	2	8.94
0.5 Normal col	113	1	2	8.94
0.5 Normal col	123	1	2	8.94
0.5 Normal col	131	1	2	8.94
0.25 Normal col	87	1	4	3.01
0.25 Normal col	96	1	4	3.01
0.25 Normal col	99	1	4	3.01
0.25 Normal col	101	1	4	3.52
0.25 Normal col	102	1	4	3.52
0.5 Normal col	96	1	2	7.17
0.5 Normal col	110	1	2	7.34
0.25 Normal col	110	1	4	3.52
0.25 Normal col	108	1	4	3.52
0.25 Normal col	110	1	4	3.52
0.25 Normal col	110	1	4	16.45
0.25 Normal col	114	1	4	16.45
0.25 Normal col	118	1	4	16.45
0.25 Normal col	123	1	4	16.45
0.25 Normal col	97	1	4	3.01
0.25 Normal col	100	1	4	3.01
0.25 Normal col	103	1	4	3.52
0.25 Normal col	96	1	4	15.78
0.25 Normal col	100	1	4	15.78

0.25 Normal col	105	1	4	16.48
0.25 Normal col	107	4	16	65.92
0.25 Normal col	110	1	4	16.48
0.25 Normal col	113	1	4	16.48
0.25 Normal col	118	1	4	16.48
0.25 Normal col	103	1	4	16.45
0.25 Normal col	104	1	4	16.45
0.25 Normal col	107	1	4	16.45
0.25 Normal col	109	1	4	16.45
0.25 Normal col	90	1	4	3.01
0.25 Normal col	98	1	4	3.01
0.25 Normal col	100	1	4	3.01
0.25 Normal col	102	1	4	3.52
0.25 Normal col	106	1	4	3.52
0.25 Normal col	124	1	4	3.52
0.25 Normal col	109	1	4	16.43
0.25 Normal col	111	1	4	16.43
0.25 Normal col	113	1	4	16.43
0.25 Normal col	115	1	4	16.43
0.25 Normal col	118	1	4	16.43
0.25 Normal col	119	1	4	16.43
0.25 Normal col	132	1	4	16.43
0.25 Normal col	91	1	4	3.01
0.25 Normal col	102	1	4	3.52
0.25 Normal col	108	1	4	3.52
0.25 Normal col	110	1	4	3.52
0.25 Normal col	96	1	4	15.76
0.25 Normal col	98	1	4	15.76
0.25 Normal col	99	1	4	15.76
0.25 Normal col	102	1	4	16.45
0.25 Normal col	103	1	4	16.45
0.25 Normal col	104	1	4	16.45
0.25 Normal col	105	1	4	16.45
0.25 Normal col	107	1	4	16.45
0.25 Normal col	109	2	8	32.9
0.25 Normal col	113	1	4	16.45
0.25 Normal col	115	1	4	16.45
0.25 Normal col	119	1	4	16.45
0.25 Normal col	94	1	4	3.01
0.25 Normal col	100	2	8	6.01
0.25 Normal col	103	2	8	7.04
0.25 Normal col	104	1	4	3.52
0.25 Normal col	105	1	4	3.52
0.25 Normal col	118	1	4	3.52
0.5 Normal col	98	1	2	7.89
0.5 Normal col	99	1	2	7.89
0.5 Normal col	105	1	2	8.24

0.5 Normal col	108	1	2	8.24
0.5 Normal col	109	1	2	8.24
0.5 Normal col	110	1	2	8.24
0.5 Normal col	112	2	4	16.48
0.5 Normal col	118	1	2	8.24
0.5 Normal col	127	1	2	8.24
0.5 Normal col	87	1	2	8.68
0.5 Normal col	90	1	2	8.68
0.5 Normal col	92	1	2	8.68
0.5 Normal col	95	1	2	8.68
0.5 Normal col	97	1	2	8.68
0.5 Normal col	100	1	2	8.68
0.5 Normal col	107	1	2	9.25
0.5 Normal col	110	1	2	9.25
0.5 Normal col	112	1	2	9.25
0.5 Normal col	120	1	2	9.25
0.25 Normal col	80	1	4	3.01
0.25 Normal col	100	4	16	12.03
0.25 Normal col	101	1	4	3.52
0.25 Normal col	105	1	4	3.52
0.25 Normal col	109	1	4	3.52
0.25 Normal col	111	2	8	7.04
0.25 Normal col	112	1	4	3.52
0.25 Normal col	115	1	4	3.52
0.25 Normal col	98	2	8	34.72
0.25 Normal col	103	1	4	18.51
0.25 Normal col	106	1	4	18.51
0.25 Normal col	107	1	4	18.51
0.25 Normal col	108	1	4	18.51
0.25 Normal col	109	1	4	18.51
0.25 Normal col	116	1	4	18.51
0.25 Normal col	123	1	4	18.51
0.25 Normal col	78	1	4	3.01
0.25 Normal col	94	1	4	3.01
0.25 Normal col	113	1	4	3.52
0.25 Normal col	86	1	4	17.38
0.25 Normal col	104	1	4	18.53
0.25 Normal col	106	1	4	18.53
0.25 Normal col	107	1	4	18.53
0.25 Normal col	108	1	4	18.53
0.25 Normal col	109	2	8	7.04
0.25 Normal col	111	1	4	3.52
0.25 Normal col	97	1	4	17.34
0.25 Normal col	98	1	4	17.34
0.25 Normal col	99	1	4	17.34
0.25 Normal col	104	2	8	36.98
0.25 Normal col	105	2	8	36.98

0.25 Normal col	106	1	4	18.49
0.25 Normal col	108	3	12	55.46
0.25 Normal col	110	1	4	18.49
0.25 Normal col	112	1	4	18.49
0.25 Normal col	115	2	8	36.98
0.25 Normal col	117	1	4	18.49
0.25 Normal col	118	1	4	18.49
0.25 Normal col	120	1	4	18.49
0.25 Normal col	121	2	8	36.98
0.25 Normal col	127	1	4	18.49
0.25 Normal col	102	1	4	3.52
0.25 Normal col	105	1	4	3.52
0.25 Normal col	86	1	4	17.34
0.25 Normal col	94	1	4	17.34
0.25 Normal col	95	1	4	17.34
0.25 Normal col	98	1	4	17.34
0.25 Normal col	99	1	4	17.34
0.25 Normal col	101	1	4	18.49
0.25 Normal col	104	1	4	18.49
0.25 Normal col	105	1	4	18.49
0.25 Normal col	106	1	4	18.49
0.25 Normal col	107	2	8	36.98
0.25 Normal col	108	1	4	18.49
0.25 Normal col	110	2	8	36.98
0.25 Normal col	113	1	4	18.49
0.25 Normal col	114	1	4	18.49
0.25 Normal col	117	1	4	18.49
0.25 Normal col	118	1	4	18.49
0.25 Normal col	119	1	4	18.49
0.25 Normal col	120	1	4	18.49
0.25 Normal col	98	1	4	3.01
0.25 Normal col	101	1	4	3.52
0.25 Normal col	114	1	4	3.52
0.25 Normal col	115	1	4	3.52
0.25 Normal col	96	1	4	17.32
0.25 Normal col	98	1	4	17.32
0.25 Normal col	103	1	4	18.46
0.25 Normal col	104	3	12	55.4
0.25 Normal col	105	1	4	18.46
0.25 Normal col	106	1	4	18.46
0.25 Normal col	107	1	4	18.46
0.25 Normal col	109	1	4	18.46
0.25 Normal col	113	2	8	36.93
0.25 Normal col	114	1	4	18.46
0.25 Normal col	115	1	4	18.46
0.25 Normal col	119	1	4	18.46
0.25 Normal col	135	1	4	18.46

0.25 Normal col	91	1	4	3.01
0.25 Normal col	93	1	4	3.01
0.25 Normal col	102	1	4	3.52
0.25 Normal col	104	1	4	3.52
0.25 Normal col	113	1	4	3.52
0.25 Normal col	94	1	4	17.34
0.25 Normal col	97	1	4	17.34
0.25 Normal col	99	2	8	34.68
0.25 Normal col	100	1	4	17.34
0.25 Normal col	103	8	32	147.9
0.25 Normal col	104	2	8	36.98
0.25 Normal col	105	1	4	18.49
0.25 Normal col	106	2	8	36.98
0.25 Normal col	107	4	16	73.95
0.25 Normal col	108	3	12	55.46
0.25 Normal col	109	5	20	92.44
0.25 Normal col	110	1	4	18.49
0.25 Normal col	112	1	4	18.49
0.25 Normal col	113	4	16	73.95
0.25 Normal col	114	3	12	55.46
0.25 Normal col	115	1	4	18.49
0.25 Normal col	117	2	8	36.98
0.25 Normal col	119	1	4	18.49
0.25 Normal col	122	2	8	36.98
0.25 Normal col	129	1	4	18.49
0.25 Normal col	94	1	4	3.01
0.25 Normal col	102	1	4	3.52
0.25 Normal col	105	3	12	10.56
0.25 Normal col	94	1	4	17.31
0.25 Normal col	95	1	4	17.31
0.25 Normal col	97	2	8	34.62
0.25 Normal col	98	1	4	17.31
0.25 Normal col	99	1	4	17.31
0.25 Normal col	101	2	8	36.89
0.25 Normal col	102	1	4	18.44
0.25 Normal col	103	2	8	36.89
0.25 Normal col	104	1	4	18.44
0.25 Normal col	106	3	12	55.33
0.25 Normal col	107	2	8	36.89
0.25 Normal col	108	2	8	36.89
0.25 Normal col	109	2	8	36.89
0.25 Normal col	110	1	4	18.44
0.25 Normal col	111	3	12	55.33
0.25 Normal col	112	3	12	55.33
0.25 Normal col	113	1	4	18.44
0.25 Normal col	117	2	8	36.89
0.25 Normal col	118	2	8	36.89

0.25 Normal col	121	1	4	18.44
0.25 Normal col	122	1	4	18.44
0.25 Normal col	125	1	4	18.44
0.25 Normal col	85	1	4	3.01
0.25 Normal col	90	1	4	3.01
0.25 Normal col	99	1	4	3.01
0.25 Normal col	105	1	4	3.52
0.25 Normal col	111	1	4	3.52
0.25 Normal col	85	1	4	17.3
0.25 Normal col	98	1	4	17.3
0.25 Normal col	101	1	4	18.42
0.25 Normal col	104	2	8	36.84
0.25 Normal col	106	3	12	55.26
0.25 Normal col	107	1	4	18.42
0.25 Normal col	108	4	16	73.69
0.25 Normal col	109	1	4	18.42
0.25 Normal col	110	1	4	18.42
0.25 Normal col	111	2	8	36.84
0.25 Normal col	118	1	4	18.42
0.25 Normal col	122	1	4	18.42
0.25 Normal col	102	1	4	3.52
0.25 Normal col	107	2	8	7.04
0.25 Normal col	89	1	4	17.31
0.25 Normal col	94	1	4	17.31
0.25 Normal col	98	1	4	17.31
0.25 Normal col	99	1	4	17.31
0.25 Normal col	103	4	16	73.78
0.25 Normal col	105	1	4	18.44
0.25 Normal col	106	1	4	18.44
0.25 Normal col	107	2	8	36.89
0.25 Normal col	108	1	4	18.44
0.25 Normal col	113	1	4	18.44
0.25 Normal col	119	2	8	36.89
0.25 Normal col	121	1	4	18.44
0.25 Normal col	110	1	4	3.52
0.25 Normal col	89	1	4	17.32
0.25 Normal col	97	1	4	17.32
0.25 Normal col	104	1	4	18.46
0.25 Normal col	106	1	4	18.46
0.25 Normal col	109	1	4	18.46
0.25 Normal col	112	1	4	18.46
0.25 Normal col	113	1	4	18.46
0.25 Normal col	115	1	4	18.46
0.25 Normal col	116	2	8	36.93
0.25 Normal col	119	1	4	18.46
0.25 Normal col	100	1	4	3.01
0.25 Normal col	108	1	4	3.52

0.25 Normal col	112	2	8	7.04
0.5 Normal col	104	1	2	9.23
0.5 Normal col	105	1	2	9.23
0.5 Normal col	107	1	2	9.23
0.5 Normal col	109	1	2	9.23
0.5 Normal col	111	1	2	9.23
0.5 Normal col	99	1	2	8.97
0.5 Normal col	100	1	2	8.97
0.5 Normal col	104	1	2	9.64
0.5 Normal col	107	1	2	9.64
0.5 Normal col	109	1	2	9.64
0.5 Normal col	110	1	2	9.64
0.5 Normal col	113	1	2	9.64
0.5 Normal col	117	2	4	19.28
0.5 Normal col	119	1	2	9.64
0.5 Normal col	127	1	2	9.64
0.5 Normal col	129	1	2	9.64
0.25 Normal col	100	1	4	3.01
0.25 Normal col	106	1	4	3.52
0.25 Normal col	110	1	4	3.52
0.25 Normal col	113	1	4	3.52
0.25 Normal col	115	1	4	3.52
0.25 Normal col	91	1	4	17.96
0.25 Normal col	93	1	4	17.96
0.25 Normal col	95	1	4	17.96
0.25 Normal col	97	1	4	17.96
0.25 Normal col	100	1	4	17.96
0.25 Normal col	110	1	4	19.3
0.25 Normal col	111	1	4	19.3
0.25 Normal col	113	1	4	19.3
0.25 Normal col	114	1	4	19.3
0.25 Normal col	117	2	8	38.59
0.25 Normal col	118	1	4	19.3
0.25 Normal col	119	1	4	19.3
0.25 Normal col	94	1	4	3.01
0.25 Normal col	106	1	4	3.52
0.25 Normal col	107	1	4	3.52
0.25 Normal col	111	1	4	3.52
0.25 Normal col	90	1	4	17.94
0.25 Normal col	97	1	4	17.94
0.25 Normal col	106	1	4	19.28
0.25 Normal col	108	2	8	38.55
0.25 Normal col	111	1	4	19.28
0.25 Normal col	109	1	4	3.52
0.25 Normal col	112	1	4	3.52
0.25 Normal col	87	1	4	17.94
0.25 Normal col	90	1	4	17.94

0.25 Normal col	96	1	4	17.94
0.25 Normal col	97	1	4	17.94
0.25 Normal col	98	1	4	17.94
0.25 Normal col	112	1	4	19.28
0.25 Normal col	118	1	4	19.28
0.25 Normal col	119	1	4	19.28
0.25 Normal col	120	1	4	19.28
0.25 Normal col	121	1	4	19.28
0.25 Normal col	122	1	4	19.28
0.25 Normal col	104	1	4	3.52
0.25 Normal col	88	1	4	17.92
0.25 Normal col	91	2	8	35.85
0.25 Normal col	93	1	4	17.92
0.25 Normal col	94	1	4	17.92
0.25 Normal col	95	1	4	17.92
0.25 Normal col	96	1	4	17.92
0.25 Normal col	98	1	4	17.92
0.25 Normal col	101	2	8	38.51
0.25 Normal col	103	1	4	19.26
0.25 Normal col	104	1	4	19.26
0.25 Normal col	108	1	4	19.26
0.25 Normal col	109	1	4	19.26
0.25 Normal col	114	1	4	19.26
0.25 Normal col	115	1	4	19.26
0.25 Normal col	126	1	4	19.26
0.25 Normal col	138	1	4	19.26
0.25 Normal col	111	2	8	7.04
0.25 Normal col	112	1	4	3.52
0.25 Normal col	94	2	8	35.52
0.25 Normal col	96	1	4	17.76
0.25 Normal col	99	1	4	17.76
0.25 Normal col	103	1	4	19.04
0.25 Normal col	104	1	4	19.04
0.25 Normal col	109	1	4	19.04
0.25 Normal col	110	3	12	57.1
0.25 Normal col	112	1	4	19.04
0.25 Normal col	118	1	4	19.04
0.25 Normal col	120	1	4	19.04
0.25 Normal col	127	1	4	19.04
0.25 Normal col	130	1	4	19.04
0.25 Normal col	115	2	8	7.04
0.25 Normal col	117	1	4	3.52
0.25 Normal col	99	1	4	17.88
0.25 Normal col	100	1	4	17.88
0.25 Normal col	101	1	4	19.2
0.25 Normal col	106	2	8	38.4
0.25 Normal col	107	1	4	19.2

0.25 Normal col	114	1	4	19.2
0.25 Normal col	93	1	4	3.01
0.25 Normal col	97	1	4	3.01
0.25 Normal col	110	1	4	3.52
0.25 Normal col	117	1	4	3.52
0.25 Normal col	98	1	4	17.87
0.25 Normal col	99	1	4	17.87
0.25 Normal col	101	2	8	38.36
0.25 Normal col	103	1	4	19.18
0.25 Normal col	104	1	4	19.18
0.25 Normal col	105	1	4	19.18
0.25 Normal col	106	3	12	57.54
0.25 Normal col	107	2	8	38.36
0.25 Normal col	109	2	8	38.36
0.25 Normal col	111	2	8	38.36
0.25 Normal col	112	2	8	38.36
0.25 Normal col	113	1	4	19.18
0.25 Normal col	114	2	8	38.36
0.25 Normal col	100	1	4	3.01
0.25 Normal col	112	1	4	3.52
0.25 Normal col	113	1	4	3.52
0.25 Normal col	115	1	4	3.52
0.25 Normal col	116	1	4	3.52
0.25 Normal col	98	1	4	17.84
0.25 Normal col	101	1	4	19.14
0.25 Normal col	102	1	4	19.14
0.25 Normal col	103	1	4	19.14
0.25 Normal col	105	1	4	19.14
0.25 Normal col	107	1	4	19.14
0.25 Normal col	109	1	4	19.14
0.25 Normal col	112	1	4	19.14
0.25 Normal col	119	1	4	19.14
0.25 Normal col	125	1	4	19.14
0.25 Normal col	95	1	4	3.01
0.25 Normal col	97	1	4	3.01
0.25 Normal col	105	1	4	3.52
0.25 Normal col	112	1	4	3.52
0.25 Normal col	115	1	4	3.52
0.25 Normal col	94	1	4	17.78
0.25 Normal col	103	1	4	19.06
0.25 Normal col	106	1	4	19.06
0.25 Normal col	93	1	4	3.01
0.25 Normal col	107	1	4	3.52
0.25 Normal col	108	1	4	3.52
0.25 Normal col	99	1	4	17.78
0.25 Normal col	101	1	4	19.06
0.25 Normal col	103	1	4	19.06

0.25 Normal col	105	1	4	19.06
0.25 Normal col	107	1	4	19.06
0.25 Normal col	111	1	4	19.06
0.25 Normal col	96	1	4	3.01
0.25 Normal col	107	1	4	3.52
0.25 Normal col	101	1	4	19.22
0.25 Normal col	107	1	4	19.22
0.25 Normal col	126	1	4	19.22
0.25 Normal col	96	1	4	3.01
0.25 Normal col	97	1	4	3.01
0.25 Normal col	109	1	4	3.52
0.25 Normal col	110	2	8	7.04
0.25 Normal col	88	1	4	17.92
0.25 Normal col	105	1	4	19.24
0.25 Normal col	111	1	4	19.24
0.25 Normal col	117	1	4	19.24
0.25 Normal col	121	2	8	38.48
0.25 Normal col	83	1	4	3.01
0.25 Normal col	95	1	4	3.01
0.25 Normal col	104	1	4	3.52
0.25 Normal col	105	1	4	3.52
0.25 Normal col	107	1	4	3.52
0.25 Normal col	110	1	4	3.52
0.25 Normal col	106	1	4	3.52
0.25 Normal col	110	1	4	3.52
0.25 Normal col	111	1	4	3.52
0.25 Normal col	100	1	4	17.88
0.25 Normal col	101	1	4	19.2
0.25 Normal col	105	1	4	19.2
0.25 Normal col	111	1	4	19.2
0.25 Normal col	115	1	4	19.2
0.25 Normal col	85	1	4	17.86
0.25 Normal col	87	1	4	17.86
0.25 Normal col	91	1	4	17.86
0.25 Normal col	97	1	4	17.86
0.25 Normal col	98	1	4	17.86
0.25 Normal col	101	1	4	19.16
0.25 Normal col	113	1	4	19.16
0.25 Normal col	121	1	4	19.16
0.25 Normal col	93	1	4	3.01
0.25 Normal col	97	1	4	3.01
0.25 Normal col	101	1	4	3.52
0.25 Normal col	105	1	4	3.52
0.25 Normal col	112	1	4	3.52
0.25 Normal col	115	1	4	3.52
0.25 Normal col	96	1	4	17.82
0.25 Normal col	99	1	4	17.82

0.25 Normal col	101	1	4	19.12
0.25 Normal col	115	1	4	19.12
0.25 Normal col	117	1	4	19.12
0.25 Normal col	118	2	8	38.24
0.25 Normal col	121	1	4	19.12
0.25 Normal col	124	1	4	19.12
0.25 Normal col	98	1	4	3.01
0.25 Normal col	102	1	4	3.52
0.25 Normal col	105	1	4	3.52
0.25 Normal col	106	1	4	3.52
0.25 Normal col	109	1	4	3.52
0.25 Normal col	110	1	4	3.52
0.25 Normal col	90	1	4	3.01
0.25 Normal col	102	1	4	3.52
0.25 Normal col	104	1	4	3.52
0.25 Normal col	106	1	4	3.52
0.25 Normal col	98	1	4	17.79
0.25 Normal col	104	1	4	19.08
0.25 Normal col	105	1	4	19.08
0.25 Normal col	118	1	4	19.08
0.25 Normal col	106	1	4	3.52
0.25 Normal col	109	1	4	3.52
0.25 Normal col	120	1	4	3.52
0.25 Normal col	103	1	4	19.04
0.25 Normal col	106	1	4	19.04
0.25 Normal col	107	1	4	19.04
0.25 Normal col	109	1	4	19.04
0.25 Normal col	110	1	4	19.04
0.25 Normal col	114	1	4	19.04
0.25 Normal col	93	1	4	3.01
0.25 Normal col	95	1	4	3.01
0.25 Normal col	115	1	4	3.52
0.25 Normal col	117	1	4	3.52
0.25 Normal col	97	1	4	17.74
0.25 Normal col	103	1	4	19.02
0.25 Normal col	104	1	4	19.02
0.25 Normal col	109	1	4	19.02
0.25 Normal col	114	1	4	19.02
0.25 Normal col	131	1	4	19.02
0.25 Normal col	101	1	4	3.52
0.25 Normal col	104	1	4	3.52
0.25 Normal col	105	1	4	3.52
0.25 Normal col	111	1	4	3.52
0.25 Normal col	123	1	4	3.52
0.25 Normal col	106	1	4	19.02
0.25 Normal col	110	1	4	19.02
0.25 Normal col	91	1	4	3.01

0.25 Normal cot	106	1	4	3.52
0.25 Normal cot	107	1	4	3.52
0.25 Normal cot	108	1	4	3.52
0.25 Normal cot	91	1	4	17.78
0.25 Normal cot	97	1	4	17.78
0.25 Normal cot	105	1	4	19.06
0.25 Normal cot	108	1	4	19.06
0.25 Normal cot	113	1	4	19.06
0.25 Normal cot	100	1	4	3.01
0.25 Normal cot	101	1	4	3.52
0.25 Normal cot	107	1	4	3.52
0.25 Normal cot	117	1	4	3.52
0.25 Normal cot	109	1	4	19.06
0.25 Normal cot	101	1	4	3.52
0.25 Normal cot	102	1	4	3.52
0.25 Normal cot	111	1	4	3.52
0.25 Normal cot	120	1	4	3.52
0.25 Normal cot	122	1	4	3.52
0.25 Normal cot	83	1	4	17.79
0.25 Normal cot	90	1	4	17.79
0.25 Normal cot	91	1	4	17.79
0.25 Normal cot	92	2	8	35.58
0.25 Normal cot	97	1	4	17.79
0.25 Normal cot	98	2	8	35.58
0.25 Normal cot	101	1	4	19.08
0.25 Normal cot	105	1	4	19.08
0.25 Normal cot	107	1	4	19.08
0.25 Normal cot	108	1	4	19.08
0.25 Normal cot	111	2	8	38.16
0.25 Normal cot	114	1	4	19.08
0.25 Normal cot	127	1	4	19.08
0.25 Normal cot	95	1	4	3.01
0.25 Normal cot	108	1	4	3.52
0.25 Normal cot	114	1	4	3.52
0.25 Normal cot	116	1	4	3.52
Second flus	81	1	1	4.33
Second flus	83	1	1	4.33
Second flus	84	1	1	4.33
Second flus	87	2	2	8.66
Second flus	91	1	1	4.33
Second flus	92	2	2	8.66
Second flus	93	1	1	4.33
Second flus	95	1	1	4.33
Second flus	96	3	3	12.99
Second flus	97	5	5	21.65
Second flus	98	7	7	30.31
Second flus	99	5	5	21.65

Second flus	101	9	9	38.97
Second flus	102	2	2	8.66
Second flus	103	4	4	17.32
Second flus	104	1	1	4.33
Second flus	105	1	1	4.33
Second flus	106	1	1	4.33
Second flus	107	3	3	12.99
Second flus	109	1	1	4.33
Second flus	111	1	1	4.33
Second flus	112	3	3	12.99
Second flus	113	3	3	12.99
Second flus	114	2	2	8.66
Second flus	115	2	2	8.66
Second flus	116	5	5	21.65
Second flus	117	2	2	8.66
Second flus	118	1	1	4.33
Second flus	119	2	2	8.66
Second flus	120	1	1	4.33
Second flus	121	7	7	30.31
Second flus	123	1	1	4.33
Second flus	124	2	2	8.66
Second flus	125	1	1	4.33
Second flus	128	2	2	8.66
Second flus	129	1	1	4.33
Second flus	139	1	1	4.33
Second flus	149	1	1	4.33
0.25 Normal cot	119	1	4	19.12
0.25 Normal cot	121	1	4	19.12
0.25 Normal cot	103	1	4	3.52
0.25 Normal cot	117	1	4	19.12
0.25 Normal cot	92	1	4	17.79
0.25 Normal cot	100	1	4	17.79
0.25 Normal cot	101	1	4	19.08
0.25 Normal cot	104	1	4	19.08
0.25 Normal cot	107	1	4	19.08
0.25 Normal cot	117	1	4	19.08
0.25 Normal cot	118	1	4	19.08
0.25 Normal cot	100	1	4	3.01
0.25 Normal cot	91	1	4	17.76
0.25 Normal cot	111	1	4	19.04
0.25 Normal cot	95	1	4	3.01
0.25 Normal cot	114	1	4	3.52
0.25 Normal cot	115	1	4	3.52
0.25 Normal cot	105	1	4	3.52
0.25 Normal cot	106	1	4	3.52
0.25 Normal cot	112	1	4	3.52
0.25 Normal cot	117	1	4	3.52

0.25 Normal col	105	1	4	18.95
0.25 Normal col	106	1	4	18.95
0.25 Normal col	108	1	4	18.95
0.25 Normal col	109	2	8	37.9
0.25 Normal col	110	2	8	37.9
0.25 Normal col	113	1	4	18.95
0.25 Normal col	114	1	4	18.95
0.25 Normal col	91	1	4	3.01
0.25 Normal col	95	1	4	3.01
0.25 Normal col	105	2	8	7.04
0.25 Normal col	98	1	4	17.68
0.25 Normal col	101	1	4	18.93
0.25 Normal col	104	1	4	18.93
0.25 Normal col	107	1	4	18.93
0.25 Normal col	122	1	4	18.93
0.25 Normal col	92	1	4	3.01
0.25 Normal col	96	2	8	6.01
0.25 Normal col	102	1	4	3.52
0.25 Normal col	104	1	4	3.52
0.25 Normal col	110	1	4	3.52
0.5 Normal col	103	1	2	9.46
0.5 Normal col	101	1	2	9.02
0.5 Normal col	104	1	2	9.02
0.25 Normal col	93	1	4	3.01
0.25 Normal col	95	1	4	3.01
0.25 Normal col	100	1	4	3.01
0.25 Normal col	102	1	4	3.52
0.25 Normal col	103	1	4	18.05
0.25 Normal col	97	1	4	3.01
0.25 Normal col	100	1	4	3.01
0.25 Normal col	102	1	4	3.52
0.25 Normal col	107	1	4	3.52
0.25 Normal col	115	1	4	3.52
0.25 Normal col	117	1	4	3.52
0.25 Normal col	101	2	8	36.1
0.25 Normal col	105	1	4	18.05
0.25 Normal col	100	2	8	6.01
0.25 Normal col	101	1	4	3.52
0.25 Normal col	102	1	4	3.52
0.25 Normal col	111	1	4	18.05
0.25 Normal col	117	1	4	18.05
0.25 Normal col	118	1	4	18.05
0.25 Normal col	87	1	4	3.01
0.25 Normal col	96	1	4	3.01
0.25 Normal col	100	1	4	3.01
0.25 Normal col	105	1	4	3.52
0.25 Normal col	110	1	4	3.52

0.25 Normal col	112	2	8	7.04
0.25 Normal col	101	1	4	3.52
0.25 Normal col	118	1	4	3.52
0.25 Normal col	105	1	4	18.02
0.25 Normal col	110	1	4	18.02
0.25 Normal col	90	1	4	3.01
0.25 Normal col	100	1	4	3.01
0.25 Normal col	107	2	8	7.04
0.25 Normal col	108	1	4	3.52
0.25 Normal col	109	1	4	3.52
0.25 Normal col	110	1	4	3.52
0.25 Normal col	80	1	4	16.97
0.25 Normal col	105	1	4	18
0.25 Normal col	110	2	8	36
0.25 Normal col	113	1	4	18
0.25 Normal col	92	1	4	3.01
0.25 Normal col	94	1	4	3.01
0.25 Normal col	102	1	4	3.52
0.25 Normal col	106	1	4	3.52
0.25 Normal col	105	1	4	17.97
0.25 Normal col	106	1	4	17.97
0.25 Normal col	112	1	4	17.97
0.25 Normal col	101	1	4	3.52
0.25 Normal col	103	1	4	3.52
0.25 Normal col	105	1	4	3.52
0.25 Normal col	110	1	4	3.52
0.25 Normal col	120	1	4	3.52
0.25 Normal col	104	1	4	17.97
0.25 Normal col	114	1	4	17.97
0.25 Normal col	99	1	4	3.01
0.25 Normal col	100	1	4	3.01
0.25 Normal col	101	1	4	3.52
0.25 Normal col	105	2	8	7.04
0.25 Normal col	92	1	4	16.93
0.25 Normal col	95	1	4	16.93
0.25 Normal col	112	1	4	17.95
0.25 Normal col	114	1	4	17.95
0.25 Normal col	116	1	4	17.95
0.25 Normal col	98	1	4	3.01
0.25 Normal col	100	2	8	6.01
0.25 Normal col	106	1	4	3.52
0.25 Normal col	110	1	4	3.52
0.25 Normal col	111	1	4	3.52
0.25 Normal col	77	1	4	16.91
0.25 Normal col	89	1	4	16.91
0.25 Normal col	93	1	4	16.91
0.25 Normal col	98	1	4	16.91

0.25 Normal col	100	1	4	16.91
0.25 Normal col	103	2	8	35.84
0.25 Normal col	104	1	4	17.92
0.25 Normal col	105	3	12	53.76
0.25 Normal col	108	1	4	17.92
0.25 Normal col	110	2	8	35.84
0.25 Normal col	111	1	4	17.92
0.25 Normal col	112	2	8	35.84
0.25 Normal col	114	1	4	17.92
0.25 Normal col	116	1	4	17.92
0.25 Normal col	118	2	8	35.84
0.25 Normal col	119	1	4	17.92
0.25 Normal col	128	1	4	17.92
0.25 Normal col	92	1	4	3.01
0.25 Normal col	106	1	4	3.52
0.25 Normal col	108	1	4	3.52
0.25 Normal col	112	1	4	3.52
0.25 Normal col	115	1	4	3.52
0.25 Normal col	117	1	4	3.52
0.25 Normal col	101	1	4	17.9
0.25 Normal col	103	2	8	35.79
0.25 Normal col	104	1	4	17.9
0.25 Normal col	109	2	8	35.79
0.25 Normal col	110	1	4	17.9
0.25 Normal col	111	1	4	17.9
0.25 Normal col	113	1	4	17.9
0.25 Normal col	114	1	4	17.9
0.25 Normal col	115	1	4	17.9
0.25 Normal col	118	1	4	17.9
0.25 Normal col	119	1	4	17.9
0.25 Normal col	126	1	4	17.9
0.25 Normal col	132	1	4	17.9
0.25 Normal col	88	1	4	3.01
0.25 Normal col	93	1	4	3.01
0.25 Normal col	94	2	8	6.01
0.25 Normal col	96	1	4	3.01
0.25 Normal col	98	1	4	3.01
0.25 Normal col	101	1	4	3.52
0.25 Normal col	102	1	4	3.52
0.25 Normal col	105	1	4	3.52
0.25 Normal col	109	1	4	3.52
0.5 Normal col	99	1	2	8.44
0.5 Normal col	100	1	2	8.44
0.5 Normal col	102	1	2	8.94
0.5 Normal col	103	1	2	8.94
0.5 Normal col	109	1	2	8.94
0.5 Normal col	110	1	2	8.94

0.5 Normal col	111	3	6	26.8
0.5 Normal col	112	1	2	8.94
0.5 Normal col	114	2	4	17.87
0.5 Normal col	115	1	2	8.94
0.5 Normal col	116	1	2	8.94
0.5 Normal col	120	1	2	8.94
0.5 Normal col	121	1	2	8.94
0.33 Normal col	110	1	3	14.72
0.33 Normal col	128	1	3	14.72
0.25 Normal col	89	1	4	3.01
0.25 Normal col	95	2	8	6.01
0.25 Normal col	102	1	4	3.52
0.25 Normal col	103	1	4	3.52
0.25 Normal col	106	1	4	3.52
0.25 Normal col	108	1	4	3.52
0.25 Normal col	93	1	4	18.24
0.25 Normal col	99	1	4	18.24
0.25 Normal col	101	1	4	19.68
0.25 Normal col	102	1	4	19.68
0.25 Normal col	103	1	4	19.68
0.25 Normal col	105	1	4	19.68
0.25 Normal col	110	1	4	19.68
0.25 Normal col	119	2	8	39.35
0.25 Normal col	103	2	8	7.04
0.25 Normal col	104	1	4	3.52
0.25 Normal col	109	1	4	3.52
0.25 Normal col	110	3	12	10.56
0.25 Normal col	111	1	4	3.52
0.25 Normal col	114	1	4	3.52
0.25 Normal col	96	2	8	36.54
0.25 Normal col	101	1	4	19.72
0.25 Normal col	105	1	4	19.72
0.25 Normal col	106	1	4	19.72
0.25 Normal col	107	1	4	19.72
0.25 Normal col	108	1	4	19.72
0.25 Normal col	111	1	4	19.72
0.25 Normal col	112	1	4	19.72
0.25 Normal col	104	1	4	3.52
0.25 Normal col	105	1	4	3.52
0.25 Normal col	112	1	4	3.52
0.25 Normal col	117	1	4	3.52
0.25 Normal col	100	1	4	3.01
0.25 Normal col	105	2	8	7.04
0.25 Normal col	107	2	8	7.04
0.25 Normal col	108	1	4	3.52
0.25 Normal col	110	1	4	3.52
0.25 Normal col	97	1	4	18.29

0.25 Normal col	98	1	4	18.29
0.25 Normal col	109	1	4	19.74
0.25 Normal col	118	2	8	39.47
0.25 Normal col	119	1	4	19.74
0.25 Normal col	106	1	4	3.52
0.25 Normal col	107	1	4	3.52
0.25 Normal col	110	1	4	3.52
0.25 Normal col	98	1	4	18.27
0.25 Normal col	113	1	4	19.72
0.25 Normal col	98	1	4	18.29
0.25 Normal col	107	1	4	19.74
0.25 Normal col	115	1	4	19.74
0.25 Normal col	116	1	4	19.74
0.25 Normal col	118	1	4	19.74
0.25 Normal col	91	1	4	3.01
0.25 Normal col	98	1	4	3.01
0.25 Normal col	100	1	4	3.01
0.25 Normal col	112	1	4	3.52
0.25 Normal col	93	1	4	18.27
0.25 Normal col	98	1	4	18.27
0.25 Normal col	100	1	4	18.27
0.25 Normal col	110	1	4	19.72
0.25 Normal col	114	1	4	19.72
0.25 Normal col	118	2	8	39.43
0.25 Normal col	121	1	4	19.72
0.25 Normal col	102	1	4	3.52
0.25 Normal col	105	1	4	3.52
0.25 Normal col	110	2	8	7.04
0.25 Normal col	108	1	4	19.74
0.25 Normal col	109	1	4	19.74
0.25 Normal col	110	1	4	19.74
0.25 Normal col	111	1	4	19.74
0.25 Normal col	100	1	4	3.01
0.25 Normal col	109	1	4	3.52
0.25 Normal col	112	1	4	3.52
0.25 Normal col	98	1	4	18.24
0.25 Normal col	104	1	4	19.68
0.25 Normal col	109	1	4	19.68
0.25 Normal col	90	1	4	3.01
0.25 Normal col	101	1	4	3.52
0.25 Normal col	105	1	4	3.52
0.25 Normal col	111	1	4	3.52
0.25 Normal col	115	1	4	3.52
0.25 Normal col	130	1	4	3.52
0.25 Normal col	79	1	4	18.22
0.25 Normal col	81	1	4	18.22
0.25 Normal col	92	1	4	18.22

0.25 Normal col	94	1	4	18.22
0.25 Normal col	99	1	4	18.22
0.25 Normal col	100	1	4	18.22
0.25 Normal col	101	1	4	19.66
0.25 Normal col	105	1	4	19.66
0.25 Normal col	109	1	4	19.66
0.25 Normal col	110	1	4	19.66
0.25 Normal col	111	1	4	19.66
0.25 Normal col	112	1	4	19.66
0.25 Normal col	122	1	4	19.66
0.25 Normal col	135	1	4	19.66
0.25 Normal col	94	1	4	3.01
0.25 Normal col	100	1	4	3.01
0.25 Normal col	101	1	4	3.52
0.25 Normal col	105	1	4	3.52
0.25 Normal col	107	1	4	3.52
0.25 Normal col	111	1	4	3.52
0.17 Normal col	100	1	6	27.32
0.17 Normal col	103	1	6	29.45
0.17 Normal col	105	1	6	29.45
0.17 Normal col	107	1	6	29.45
0.17 Normal col	108	1	6	29.45
0.17 Normal col	110	1	6	29.45
0.17 Normal col	111	2	12	58.9
0.17 Normal col	112	1	6	29.45
0.17 Normal col	114	1	6	29.45
0.17 Normal col	116	1	6	29.45
0.17 Normal col	118	1	6	29.45
0.17 Normal col	127	1	6	29.45
0.25 Normal col	90	1	4	3.01
0.25 Normal col	100	1	4	3.01
0.25 Normal col	105	1	4	3.52
0.25 Normal col	111	1	4	3.52
0.25 Normal col	120	1	4	3.52
0.17 Normal col	86	1	6	27.32
0.17 Normal col	103	1	6	29.45
0.17 Normal col	107	1	6	29.45
0.17 Normal col	110	1	6	29.45
0.25 Normal col	95	1	4	3.01
0.25 Normal col	100	1	4	3.01
0.25 Normal col	104	1	4	3.52
0.25 Normal col	111	2	8	7.04
0.17 Normal col	104	1	6	29.48
0.17 Normal col	105	1	6	29.48
0.17 Normal col	110	1	6	29.48
0.17 Normal col	113	1	6	29.48
0.25 Normal col	100	1	4	3.01

0.25 Normal col	106	1	4	3.52
0.25 Normal col	109	1	4	3.52
0.25 Normal col	111	3	12	10.56
0.25 Normal col	115	1	4	3.52
0.17 Normal col	113	1	6	29.54
0.25 Normal col	95	1	4	3.01
0.25 Normal col	100	1	4	3.01
0.25 Normal col	111	3	12	10.56
0.25 Normal col	120	1	4	3.52
0.25 Normal col	95	1	4	18.27
0.25 Normal col	96	1	4	18.27
0.25 Normal col	106	1	4	19.72
0.25 Normal col	108	1	4	19.72
0.25 Normal col	118	1	4	19.72
0.25 Normal col	94	1	4	3.01
0.25 Normal col	105	1	4	3.52
0.25 Normal col	106	1	4	3.52
0.25 Normal col	108	1	4	3.52
0.25 Normal col	110	1	4	3.52
0.25 Normal col	98	1	4	18.29
0.25 Normal col	104	1	4	19.74
0.25 Normal col	106	1	4	19.74
0.25 Normal col	108	1	4	19.74
0.38 Normal col	90	1	2.67	2
0.38 Normal col	91	1	2.67	2
0.38 Normal col	97	2	5.33	4.01
0.38 Normal col	100	1	2.67	2
0.38 Normal col	102	1	2.67	2.35
0.38 Normal col	107	1	2.67	2.35
0.25 Normal col	116	1	4	19.76
0.25 Normal col	109	1	4	3.52
0.25 Normal col	102	1	4	19.74
0.25 Normal col	103	1	4	19.74
0.25 Normal col	97	1	4	3.01
0.25 Normal col	101	1	4	3.52
0.25 Normal col	105	1	4	3.52
0.25 Normal col	107	1	4	3.52
0.25 Normal col	108	1	4	3.52
0.25 Normal col	93	1	4	3.01
0.25 Normal col	100	1	4	3.01
0.25 Normal col	95	1	4	18.26
0.25 Normal col	91	1	4	3.01
0.25 Normal col	95	1	4	3.01
0.25 Normal col	97	1	4	3.01
0.25 Normal col	101	1	4	3.52
0.25 Normal col	95	1	4	3.01
0.25 Normal col	100	1	4	3.01

0.25 Normal col	101	2	8	7.04
0.25 Normal col	102	1	4	3.52
0.25 Normal col	98	1	4	18.22
0.25 Normal col	100	1	4	18.22
0.25 Normal col	102	1	4	19.66
0.25 Normal col	105	1	4	19.66
0.25 Normal col	114	1	4	19.66
0.25 Normal col	116	1	4	19.66
0.25 Normal col	86	1	4	3.01
0.25 Normal col	96	1	4	3.01
0.25 Normal col	102	1	4	3.52
0.25 Normal col	108	1	4	3.52
0.25 Normal col	109	1	4	3.52
0.25 Normal col	110	1	4	3.52
0.25 Normal col	98	1	4	18.2
0.25 Normal col	100	1	4	3.01
0.25 Normal col	101	1	4	3.52
0.25 Normal col	102	1	4	3.52
0.25 Normal col	104	1	4	3.52
0.25 Normal col	107	1	4	3.52
0.25 Normal col	108	1	4	3.52
0.25 Normal col	97	1	4	18.2
0.25 Normal col	92	1	4	3.01
0.25 Normal col	101	1	4	3.52
0.25 Normal col	104	1	4	3.52
0.25 Normal col	112	2	8	7.04
0.25 Normal col	114	1	4	3.52
0.25 Normal col	116	1	4	3.52
0.25 Normal col	126	1	4	3.52
0.25 Normal col	106	1	4	19.63
0.25 Normal col	111	1	4	19.63
0.25 Normal col	87	1	4	3.01
0.25 Normal col	105	1	4	3.52
0.25 Normal col	107	1	4	3.52
0.25 Normal col	111	2	8	7.04
0.25 Normal col	114	1	4	3.52
0.25 Normal col	88	1	4	18.2
0.25 Normal col	110	1	4	19.62
0.25 Normal col	112	1	4	19.62
0.25 Normal col	86	1	4	3.01
0.25 Normal col	94	1	4	3.01
0.25 Normal col	103	1	4	3.52
0.25 Normal col	106	1	4	3.52
0.25 Normal col	95	1	4	18.22
0.25 Normal col	102	1	4	19.66
0.25 Normal col	103	1	4	19.66
0.25 Normal col	113	1	4	19.66

0.25 Normal col	100	1	4	3.01
0.25 Normal col	105	1	4	3.52
0.25 Normal col	111	1	4	3.52
0.25 Normal col	120	1	4	3.52
0.25 Normal col	103	1	4	19.62
0.25 Normal col	106	1	4	19.62
0.25 Normal col	109	1	4	19.62
0.25 Normal col	93	1	4	3.01
0.25 Normal col	102	1	4	3.52
0.25 Normal col	105	1	4	19.7
0.25 Normal col	107	1	4	19.7
0.25 Normal col	98	1	4	18.24
0.25 Normal col	103	2	8	39.35
0.25 Normal col	105	1	4	19.68
0.25 Normal col	107	1	4	19.68
0.25 Normal col	108	1	4	19.68
0.25 Normal col	109	1	4	19.68
0.25 Normal col	99	1	4	3.01
0.25 Normal col	102	2	8	39.31
0.25 Normal col	107	1	4	19.66
0.25 Normal col	111	1	4	19.66
0.25 Normal col	112	1	4	19.66
0.25 Normal col	114	1	4	19.66
0.25 Normal col	116	1	4	19.66
0.25 Normal col	118	1	4	19.66
0.25 Normal col	123	2	8	39.31
0.25 Normal col	102	1	4	3.52
0.25 Normal col	106	1	4	3.52
0.25 Normal col	112	1	4	3.52
0.25 Normal col	92	1	4	18.24
0.25 Normal col	95	1	4	18.24
0.25 Normal col	96	1	4	18.24
0.25 Normal col	102	1	4	19.68
0.25 Normal col	105	1	4	19.68
0.25 Normal col	106	2	8	39.35
0.25 Normal col	107	1	4	19.68
0.25 Normal col	112	1	4	19.68
0.25 Normal col	115	2	8	39.35
0.25 Normal col	120	1	4	19.68
0.25 Normal col	122	1	4	19.68
0.25 Normal col	100	2	8	6.01
0.25 Normal col	104	1	4	3.52
0.25 Normal col	110	1	4	3.52
0.25 Normal col	98	1	4	18.24
0.25 Normal col	107	1	4	19.68
0.25 Normal col	111	1	4	19.68
0.25 Normal col	113	1	4	19.68

0.25 Normal col	91	1	4	3.01
0.25 Normal col	97	1	4	3.01
0.25 Normal col	101	2	8	7.04
0.25 Normal col	110	1	4	3.52
0.25 Normal col	91	1	4	18.21
0.25 Normal col	94	1	4	18.21
0.25 Normal col	103	2	8	39.27
0.25 Normal col	105	2	8	39.27
0.25 Normal col	110	3	12	58.9
0.25 Normal col	112	2	8	39.27
0.25 Normal col	118	1	4	19.63
0.25 Normal col	119	1	4	19.63
0.25 Normal col	121	1	4	19.63
0.25 Normal col	98	1	4	3.01
0.25 Normal col	101	1	4	3.52
0.25 Normal col	106	1	4	3.52
0.25 Normal col	110	1	4	3.52
0.17 Normal col	94	1	6	27.32
0.17 Normal col	96	1	6	27.32
0.17 Normal col	97	1	6	27.32
0.17 Normal col	103	1	6	29.45
0.17 Normal col	104	1	6	29.45
0.17 Normal col	105	1	6	29.45
0.17 Normal col	106	1	6	29.45
0.17 Normal col	112	1	6	29.45
0.17 Normal col	113	2	12	58.9
0.17 Normal col	116	1	6	29.45
0.17 Normal col	130	1	6	29.45
0.25 Normal col	98	1	4	3.01
0.25 Normal col	104	2	8	7.04
0.25 Normal col	111	1	4	3.52
0.08 Normal col	99	1	12	57.52
0.08 Normal col	103	1	12	62.81
0.08 Normal col	104	1	12	62.81
0.08 Normal col	105	1	12	62.81
0.08 Normal col	108	1	12	62.81
0.08 Normal col	110	2	24	125.62
0.08 Normal col	114	1	12	62.81
0.08 Normal col	115	1	12	62.81
0.08 Normal col	116	1	12	62.81
0.08 Normal col	117	1	12	62.81
0.08 Normal col	119	1	12	62.81
0.08 Normal col	120	1	12	62.81
0.08 Normal col	123	2	24	125.62
0.08 Normal col	124	1	12	62.81
0.25 Normal col	93	1	4	3.01
0.25 Normal col	99	1	4	3.01

0.08 Normal col	88	1	12	57.56
0.08 Normal col	94	1	12	57.56
0.08 Normal col	96	1	12	57.56
0.08 Normal col	110	1	12	62.86
0.08 Normal col	111	1	12	62.86
0.08 Normal col	112	2	24	125.72
0.08 Normal col	113	1	12	62.86
0.08 Normal col	115	2	24	125.72
0.25 Normal col	90	1	4	3.01
0.25 Normal col	104	1	4	3.52
0.17 Normal col	117	1	6	31.45
0.25 Normal col	102	1	4	3.52
0.25 Normal col	82	1	4	3.01
0.25 Normal col	85	1	4	3.01
0.25 Normal col	91	1	4	3.01
0.25 Normal col	95	1	4	3.01
0.25 Normal col	98	1	4	3.01
0.25 Normal col	100	1	4	3.01
0.25 Normal col	104	1	4	3.52
0.25 Normal col	106	1	4	3.52
0.25 Normal col	110	1	4	3.52
0.25 Normal col	110	1	4	21
0.25 Normal col	100	2	8	6.01
0.25 Normal col	102	1	4	3.52
0.25 Normal col	104	1	4	3.52
0.25 Normal col	105	1	4	3.52
0.25 Normal col	107	1	4	3.52
0.25 Normal col	108	1	4	3.52
0.25 Normal col	112	1	4	3.52
0.25 Normal col	115	2	8	7.04
0.25 Normal col	107	1	4	21.01
0.25 Normal col	109	1	4	21.01
0.25 Normal col	99	1	4	19.24
0.25 Normal col	104	1	4	21.03
0.25 Normal col	105	1	4	21.03
0.25 Normal col	119	1	4	21.03
0.25 Normal col	96	1	4	3.01
0.25 Normal col	102	1	4	3.52
0.25 Normal col	103	1	4	3.52
0.25 Normal col	105	2	8	7.04
0.25 Normal col	114	1	4	3.52
0.25 Normal col	101	1	4	21
0.25 Normal col	106	1	4	21
0.25 Normal col	112	1	4	21
0.25 Normal col	114	1	4	21
0.25 Normal col	95	1	4	3.01
0.25 Normal col	85	1	4	3.01

0.25 Normal col	87	1	4	3.01
0.25 Normal col	89	1	4	19.23
0.25 Normal col	110	1	4	21.01
0.25 Normal col	110	1	4	3.52
0.25 Normal col	92	2	8	38.44
0.25 Normal col	98	2	8	38.44
0.25 Normal col	100	1	4	19.22
0.25 Normal col	101	2	8	42
0.25 Normal col	102	1	4	21
0.25 Normal col	103	1	4	21
0.25 Normal col	108	1	4	21
0.25 Normal col	109	1	4	21
0.25 Normal col	110	1	4	21
0.25 Normal col	111	1	4	21
0.25 Normal col	97	1	4	3.01
0.17 Normal col	96	1	6	28.81
0.17 Normal col	102	1	6	31.48
0.17 Normal col	103	2	12	62.95
0.17 Normal col	108	1	6	31.48
0.17 Normal col	118	1	6	31.48
0.17 Normal col	135	1	6	31.48
0.25 Normal col	101	1	4	3.52
0.25 Normal col	104	1	4	3.52
0.25 Normal col	106	1	4	3.52
0.08 Normal col	103	1	12	62.91
0.08 Normal col	104	1	12	62.91
0.08 Normal col	94	1	12	57.66
0.08 Normal col	102	1	12	63
0.08 Normal col	106	1	12	63
0.08 Normal col	109	1	12	63
0.25 Normal col	105	1	4	3.52
0.25 Normal col	118	1	4	3.52
0.17 Normal col	88	1	6	28.83
0.17 Normal col	101	1	6	31.5
0.17 Normal col	109	1	6	31.5
0.25 Normal col	99	1	4	3.01
0.25 Normal col	101	1	4	3.52
0.25 Normal col	91	1	4	3.01
0.25 Normal col	94	2	8	6.01
0.25 Normal col	97	1	4	3.01
0.25 Normal col	98	1	4	3.01
0.25 Normal col	99	2	8	6.01
0.25 Normal col	100	2	8	6.01
0.25 Normal col	101	1	4	3.52
0.25 Normal col	102	3	12	10.56
0.25 Normal col	105	3	12	10.56
0.25 Normal col	98	1	4	19.22

0.25 Normal col	105	1	4	21
0.25 Normal col	111	1	4	21
0.25 Normal col	91	1	4	3.01
0.25 Normal col	94	1	4	3.01
0.25 Normal col	97	1	4	3.01
0.25 Normal col	112	1	4	3.52
0.25 Normal col	113	1	4	3.52
0.25 Normal col	112	1	4	21.01
0.25 Normal col	89	1	4	3.01
0.25 Normal col	95	1	4	3.01
0.25 Normal col	97	1	4	3.01
0.25 Normal col	99	1	4	3.01
0.25 Normal col	101	1	4	3.52
0.25 Normal col	103	2	8	7.04
0.25 Normal col	106	1	4	3.52
0.25 Normal col	109	3	12	10.56
0.25 Normal col	110	1	4	3.52
0.25 Normal col	113	1	4	3.52
0.25 Normal col	114	2	8	7.04
0.5 Normal col	103	1	2	10.09
0.5 Normal col	106	1	2	10.09
0.5 Normal col	111	1	2	10.09
0.5 Normal col	119	1	2	10.09
0.5 Normal col	121	1	2	10.09
0.5 Normal col	98	1	2	9.32
0.5 Normal col	109	1	2	10.1
0.5 Normal col	111	1	2	10.1
0.5 Normal col	113	1	2	10.1
0.5 Normal col	114	1	2	10.1
0.25 Normal col	94	1	4	3.01
0.25 Normal col	100	1	4	3.01
0.25 Normal col	101	1	4	3.52
0.25 Normal col	103	1	4	3.52
0.25 Normal col	104	1	4	3.52
0.25 Normal col	109	1	4	3.52
0.25 Normal col	99	1	4	18.6
0.25 Normal col	106	1	4	20.15
0.25 Normal col	109	1	4	20.15
0.25 Normal col	98	1	4	3.01
0.25 Normal col	98	1	4	18.6
0.25 Normal col	99	1	4	18.6
0.25 Normal col	109	1	4	20.15
0.25 Normal col	114	1	4	20.15
0.25 Normal col	99	1	4	3.01
0.25 Normal col	103	1	4	3.52
0.25 Normal col	108	1	4	3.52
0.25 Normal col	91	1	4	18.6

0.25 Normal col	103	1	4	20.15
0.25 Normal col	90	1	4	3.01
0.25 Normal col	105	2	8	7.04
0.25 Normal col	106	1	4	3.52
0.17 Normal col	87	1	6	27.91
0.17 Normal col	91	2	12	55.83
0.17 Normal col	94	1	6	27.91
0.17 Normal col	95	4	24	111.65
0.17 Normal col	96	3	18	83.74
0.17 Normal col	97	3	18	83.74
0.17 Normal col	98	3	18	83.74
0.17 Normal col	99	3	18	83.74
0.17 Normal col	101	2	12	60.51
0.17 Normal col	102	5	30	151.27
0.17 Normal col	103	3	18	90.76
0.17 Normal col	104	3	18	90.76
0.17 Normal col	105	4	24	121.02
0.17 Normal col	106	3	18	90.76
0.17 Normal col	108	5	30	151.27
0.17 Normal col	109	1	6	30.25
0.17 Normal col	110	1	6	30.25
0.17 Normal col	111	2	12	60.51
0.17 Normal col	112	3	18	90.76
0.17 Normal col	114	2	12	60.51
0.17 Normal col	115	2	12	60.51
0.17 Normal col	116	2	12	60.51
0.17 Normal col	118	3	18	90.76
0.17 Normal col	123	1	6	30.25
0.17 Normal col	134	1	6	30.25
0.17 Normal col	139	1	6	30.25
0.25 Normal col	98	2	8	6.01
0.25 Normal col	113	1	4	3.52
0.25 Normal col	121	1	4	3.52
0.25 Normal col	89	1	4	3.01
0.25 Normal col	98	1	4	3.01
0.25 Normal col	105	1	4	3.52
0.25 Normal col	106	1	4	3.52
0.25 Normal col	108	1	4	3.52
0.25 Normal col	109	1	4	3.52
0.25 Normal col	97	1	4	3.01
0.25 Normal col	103	1	4	3.52
0.25 Normal col	104	1	4	3.52
0.25 Normal col	112	1	4	3.52
0.25 Normal col	113	1	4	3.52
0.17 Normal col	91	1	6	28.83
0.17 Normal col	95	1	6	28.83
0.25 Normal col	89	1	4	3.01

0.25 Normal cot	93	1	4	3.01
0.25 Normal cot	98	1	4	3.01
0.25 Normal cot	104	1	4	3.52
0.25 Normal cot	105	2	8	7.04
0.25 Normal cot	118	1	4	3.52
0.25 Normal cot	105	1	4	21.01
0.25 Normal cot	108	1	4	21.01
0.25 Normal cot	98	1	4	3.01
0.25 Normal cot	104	1	4	3.52
0.25 Normal cot	105	1	4	3.52
0.25 Normal cot	110	1	4	3.52
0.25 Normal cot	94	1	4	3.01
0.25 Normal cot	99	1	4	3.01
0.25 Normal cot	102	1	4	3.52
0.25 Normal cot	103	1	4	3.52
0.25 Normal cot	106	1	4	3.52
0.25 Normal cot	107	1	4	3.52
0.25 Normal cot	110	2	8	7.04
0.25 Normal cot	117	1	4	3.52
Second flus	91	1	1	4.33
Second flus	99	1	1	4.33
Second flus	101	1	1	4.33
Second flus	102	1	1	4.33
Second flus	105	1	1	4.33
Second flus	108	1	1	4.33
0.25 Normal cot	100	1	4	19.22
0.25 Normal cot	103	1	4	21
0.25 Normal cot	108	1	4	21
0.25 Normal cot	92	1	4	3.01
0.25 Normal cot	94	1	4	3.01
0.25 Normal cot	95	1	4	3.01
0.25 Normal cot	101	1	4	3.52
0.25 Normal cot	107	1	4	3.52
0.25 Normal cot	97	1	4	19.75
0.25 Normal cot	117	1	4	21.72
0.25 Normal cot	97	2	8	6.01
0.25 Normal cot	98	1	4	3.01
0.25 Normal cot	100	1	4	3.01
0.25 Normal cot	102	1	4	3.52
0.25 Normal cot	105	1	4	3.52
0.25 Normal cot	116	1	4	3.52
0.25 Normal cot	91	1	4	3.01
0.25 Normal cot	99	1	4	3.01
0.25 Normal cot	102	2	8	7.04
0.25 Normal cot	103	2	8	7.04
0.25 Normal cot	104	1	4	3.52
0.25 Normal cot	105	3	12	10.56

0.25 Normal col	106	1	4	3.52
0.25 Normal col	107	2	8	7.04
0.25 Normal col	109	1	4	3.52
0.25 Normal col	111	1	4	3.52
0.25 Normal col	116	1	4	3.52
0.25 Normal col	103	2	8	43.5
0.25 Normal col	104	1	4	21.75
0.25 Normal col	106	1	4	21.75
0.25 Normal col	107	1	4	21.75
0.25 Normal col	110	1	4	21.75
0.25 Normal col	93	1	4	3.01
0.25 Normal col	95	1	4	3.01
0.25 Normal col	100	2	8	6.01
0.25 Normal col	101	2	8	7.04
0.25 Normal col	103	1	4	3.52
0.25 Normal col	104	1	4	3.52
0.25 Normal col	106	1	4	3.52
0.25 Normal col	107	1	4	3.52
0.25 Normal col	110	1	4	3.52
0.25 Normal col	112	1	4	3.52
0.25 Normal col	146	1	4	3.52
0.25 Normal col	104	1	4	21.75
0.25 Normal col	108	1	4	21.75
0.25 Normal col	109	1	4	21.75
0.25 Normal col	89	1	4	3.01
0.25 Normal col	92	1	4	3.01
0.25 Normal col	93	1	4	3.01
0.25 Normal col	94	1	4	3.01
0.25 Normal col	95	1	4	3.01
0.25 Normal col	96	2	8	6.01
0.25 Normal col	99	1	4	3.01
0.25 Normal col	100	2	8	6.01
0.25 Normal col	104	1	4	3.52
0.25 Normal col	106	1	4	3.52
0.25 Normal col	110	2	8	7.04
0.25 Normal col	113	1	4	21.76
0.25 Normal col	93	1	4	3.01
0.25 Normal col	100	1	4	3.01
0.25 Normal col	103	1	4	3.52
0.25 Normal col	104	1	4	3.52
0.25 Normal col	108	1	4	3.52
0.25 Normal col	109	1	4	3.52
0.25 Normal col	117	1	4	3.52
0.25 Normal col	90	1	4	19.79
0.25 Normal col	92	2	8	39.58
0.25 Normal col	94	1	4	19.79
0.25 Normal col	95	1	4	19.79

0.25 Normal col	105	2	8	43.56
0.25 Normal col	109	1	4	21.78
0.25 Normal col	111	1	4	21.78
0.25 Normal col	112	1	4	21.78
0.25 Normal col	118	1	4	21.78
0.25 Normal col	120	1	4	21.78
0.25 Normal col	94	2	8	6.01
0.25 Normal col	100	1	4	3.01
0.25 Normal col	101	1	4	3.52
0.25 Normal col	104	1	4	3.52
0.25 Normal col	105	1	4	3.52
0.25 Normal col	106	1	4	3.52
0.25 Normal col	109	1	4	3.52
0.25 Normal col	111	1	4	3.52
0.25 Normal col	112	2	8	7.04
0.17 Normal col	109	1	6	32.64
0.25 Normal col	98	1	4	3.01
0.25 Normal col	104	1	4	3.52
0.25 Normal col	105	1	4	3.52
0.25 Normal col	110	1	4	3.52
0.17 Normal col	97	1	6	28.5
0.17 Normal col	106	1	6	31.05
0.17 Normal col	124	1	6	31.05
0.25 Normal col	99	1	4	3.01
0.25 Normal col	103	1	4	3.52
0.25 Normal col	105	1	4	3.52
0.25 Normal col	106	2	8	7.04
0.25 Normal col	107	3	12	10.56
0.25 Normal col	108	1	4	3.52
0.25 Normal col	112	1	4	3.52
0.25 Normal col	122	1	4	3.52
0.08 Normal col	108	1	12	62.14
0.08 Normal col	112	1	12	62.14
0.25 Normal col	100	2	8	6.01
0.25 Normal col	102	1	4	3.52
0.25 Normal col	105	1	4	3.52
0.25 Normal col	106	1	4	3.52
0.25 Normal col	108	2	8	7.04
0.25 Normal col	111	1	4	3.52
0.25 Normal col	113	1	4	3.52
0.25 Normal col	114	1	4	3.52
0.25 Normal col	116	1	4	3.52
0.25 Normal col	120	1	4	3.52
0.25 Normal col	127	1	4	3.52
0.08 Normal col	111	1	12	62.2
0.25 Normal col	98	1	4	3.01
0.25 Normal col	101	1	4	3.52

0.25 Normal col	102	1	4	3.52
0.25 Normal col	106	2	8	7.04
0.25 Normal col	109	1	4	3.52
0.25 Normal col	114	1	4	3.52
0.25 Normal col	124	1	4	3.52
0.25 Normal col	105	1	4	20.72
0.25 Normal col	101	1	4	3.88
0.25 Normal col	102	1	4	3.88
0.25 Normal col	104	1	4	3.88
0.25 Normal col	113	1	4	3.88
0.25 Normal col	115	1	4	3.88
0.25 Normal col	98	1	4	19
0.25 Normal col	98	1	4	18.3
0.25 Normal col	99	1	4	18.3
0.25 Normal col	102	1	4	19.76
0.25 Normal col	113	1	4	19.76
0.25 Normal col	124	1	4	19.76
0.25 Normal col	96	1	4	3.27
0.25 Normal col	112	1	4	19.76
0.25 Normal col	114	1	4	19.76
0.25 Normal col	115	1	4	19.76
0.33 Normal col	98	1	3	2.45
0.33 Normal col	99	1	3	2.45
0.33 Normal col	100	1	3	2.45
0.33 Normal col	101	1	3	2.91
0.25 Normal col	97	2	8	36.64
0.25 Normal col	98	2	8	36.64
0.25 Normal col	101	1	4	19.78
0.25 Normal col	104	1	4	19.78
0.25 Normal col	111	1	4	19.78
0.25 Normal col	112	1	4	19.78
0.25 Normal col	124	1	4	19.78
0.25 Normal col	107	1	4	3.88
0.25 Normal col	102	1	4	3.88
0.25 Normal col	104	1	4	3.88
0.25 Normal col	108	1	4	3.88
0.25 Normal col	119	1	4	3.88
0.25 Normal col	105	1	4	3.88
0.25 Normal col	114	1	4	3.88
0.25 Normal col	93	1	4	18.3
0.25 Normal col	100	1	4	18.3
0.25 Normal col	109	1	4	19.76
0.25 Normal col	111	1	4	19.76
0.25 Normal col	123	1	4	19.76
0.25 Normal col	134	1	4	19.76
0.04 Normal col	98	1	24	109.74
0.04 Normal col	99	1	24	109.57

0.25 Normal col	94	1	4	3.27
0.25 Normal col	100	2	8	6.54
0.25 Normal col	106	1	4	3.88
0.25 Normal col	111	1	4	3.88
0.25 Normal col	115	1	4	3.88
0.25 Normal col	130	1	4	3.88
0.25 Normal col	86	1	4	3.27
0.25 Normal col	92	1	4	3.27
0.25 Normal col	129	1	4	3.88
0.25 Normal col	107	1	4	3.88
0.25 Normal col	101	1	4	3.88
0.25 Normal col	95	1	4	3.27
0.25 Normal col	90	1	4	3.27
0.25 Normal col	94	1	4	3.27
0.25 Normal col	105	1	4	3.88
0.25 Normal col	106	1	4	3.88
0.25 Normal col	102	1	4	3.88
0.25 Normal col	104	1	4	3.88
0.08 Normal col	105	1	12	58.81
0.08 Normal col	107	1	12	58.81
0.25 Normal col	103	1	4	3.88
0.25 Normal col	114	1	4	3.88
0.25 Normal col	96	1	4	3.27
0.25 Normal col	108	1	4	3.88
0.08 Normal col	128	1	12	58.62
0.25 Normal col	105	1	4	3.88
0.25 Normal col	90	1	4	3.27
0.25 Normal col	96	1	4	3.27
0.25 Normal col	97	1	4	3.27
0.25 Normal col	99	2	8	6.54
0.25 Normal col	100	1	4	3.27
0.25 Normal col	101	1	4	3.88
0.25 Normal col	103	2	8	7.77
0.25 Normal col	104	1	4	3.88
0.25 Normal col	105	1	4	3.88
0.25 Normal col	107	1	4	3.88
0.25 Normal col	109	1	4	3.88
0.25 Normal col	111	2	8	7.77
0.25 Normal col	116	1	4	3.88
0.25 Normal col	92	1	4	3.27
0.25 Normal col	96	1	4	3.27
0.25 Normal col	98	1	4	3.27
0.25 Normal col	102	2	8	7.77
0.25 Normal col	111	1	4	3.88
0.25 Normal col	94	2	8	6.54
0.25 Normal col	100	2	8	6.54
0.25 Normal col	102	1	4	3.88

0.25 Normal col	97	1	4	3.27
0.25 Normal col	101	1	4	3.88
0.25 Normal col	102	1	4	3.88
0.25 Normal col	111	1	4	3.88
0.25 Normal col	115	1	4	3.88
0.25 Normal col	100	1	4	19
0.25 Normal col	92	1	4	3.27
0.25 Normal col	100	1	4	3.27
0.25 Normal col	105	1	4	3.88
0.25 Normal col	107	1	4	3.88
0.25 Normal col	98	1	4	3.27
0.25 Normal col	100	1	4	3.27
0.25 Normal col	95	1	4	3.27
0.25 Normal col	97	1	4	3.27
0.25 Normal col	107	1	4	3.88
0.25 Normal col	95	1	4	3.27
0.04 Normal col	117	1	24	130.17
0.25 Normal col	105	1	4	3.88
0.25 Normal col	108	1	4	3.88
0.25 Normal col	101	1	4	3.88
0.25 Normal col	104	1	4	3.88
0.25 Normal col	108	1	4	3.88
0.25 Normal col	91	1	4	3.27
0.25 Normal col	103	1	4	3.88
0.25 Normal col	109	1	4	3.88
0.25 Normal col	110	1	4	3.88
0.25 Normal col	104	1	4	21.74
0.25 Normal col	111	1	4	3.88
0.25 Normal col	115	1	4	3.88
0.25 Normal col	104	2	8	7.77
0.25 Normal col	115	1	4	3.88
0.25 Normal col	95	2	8	6.54
0.25 Normal col	100	1	4	3.27
0.25 Normal col	101	2	8	7.77
0.25 Normal col	103	1	4	3.88
0.25 Normal col	105	1	4	3.88
0.25 Normal col	107	1	4	3.88
0.25 Normal col	108	1	4	3.88
0.25 Normal col	110	1	4	3.88
0.25 Normal col	120	1	4	3.88
0.25 Normal col	94	1	4	19.8
0.25 Normal col	116	1	4	21.79
0.25 Normal col	115	1	4	3.88
0.25 Normal col	104	1	4	21.78
0.25 Normal col	99	1	4	19.78
0.25 Normal col	101	1	4	21.76
0.25 Normal col	102	1	4	3.88

0.25 Normal col	120	1	4	3.88
0.25 Normal col	88	1	4	3.27
0.25 Normal col	90	1	4	3.27
0.25 Normal col	95	1	4	3.27
0.25 Normal col	99	1	4	3.27
0.25 Normal col	100	3	12	9.8
0.25 Normal col	102	1	4	3.88
0.25 Normal col	103	1	4	3.88
0.25 Normal col	109	1	4	3.88
0.25 Normal col	113	1	4	3.88
0.08 Normal col	97	1	12	59.26
0.08 Normal col	99	1	12	59.26
0.08 Normal col	103	1	12	65.2
0.08 Normal col	118	1	12	65.2
0.25 Normal col	95	1	4	3.27
0.25 Normal col	100	3	12	9.8
0.25 Normal col	102	2	8	7.77
0.25 Normal col	106	1	4	3.88
0.25 Normal col	109	1	4	3.88
0.25 Normal col	113	1	4	3.88
0.25 Normal col	116	1	4	3.88
0.04 Normal col	97	1	24	118.51
0.04 Normal col	120	1	24	130.39
0.25 Normal col	97	1	4	3.27
0.25 Normal col	103	2	8	7.77
0.25 Normal col	104	1	4	3.88
0.25 Normal col	105	1	4	3.88
0.25 Normal col	113	1	4	3.88
0.25 Normal col	95	1	4	3.27
0.25 Normal col	96	1	4	3.27
0.25 Normal col	97	1	4	3.27
0.25 Normal col	101	1	4	3.88
0.25 Normal col	105	1	4	3.88
0.25 Normal col	88	1	4	3.27
0.25 Normal col	94	1	4	3.27
0.25 Normal col	98	1	4	3.27
0.25 Normal col	102	1	4	3.88
0.25 Normal col	106	1	4	3.88
0.25 Normal col	107	1	4	3.88
0.25 Normal col	93	1	4	19.78
0.25 Normal col	97	1	4	19.78
0.25 Normal col	112	1	4	21.78
0.25 Normal col	115	1	4	21.78
0.25 Normal col	117	1	4	21.78
0.25 Normal col	95	1	4	3.27
0.25 Normal col	100	1	4	3.27
0.25 Normal col	94	1	4	19.8

0.25 Normal col	107	1	4	21.8
0.25 Normal col	96	1	4	3.27
0.25 Normal col	106	1	4	3.88
0.25 Normal col	100	2	8	6.54
0.25 Normal col	98	1	4	19.81
0.25 Normal col	101	1	4	21.81
0.25 Normal col	104	1	4	21.81
0.25 Normal col	97	1	4	3.27
0.25 Normal col	96	1	4	19.8
0.25 Normal col	100	1	4	19.8
0.25 Normal col	102	1	4	21.8
0.25 Normal col	105	1	4	21.8
0.25 Normal col	109	1	4	21.8
0.25 Normal col	114	1	4	21.8
0.25 Normal col	104	1	4	3.88
0.25 Normal col	105	1	4	3.88
0.25 Normal col	98	1	4	19.8
0.25 Normal col	104	1	4	21.8
0.25 Normal col	107	1	4	21.8
0.25 Normal col	109	1	4	21.8
0.25 Normal col	104	1	4	3.88
0.25 Normal col	109	1	4	3.88
0.25 Normal col	90	1	4	3.27
0.25 Normal col	92	1	4	3.27
0.25 Normal col	93	2	8	6.54
0.25 Normal col	96	1	4	3.27
0.25 Normal col	97	1	4	3.27
0.25 Normal col	98	1	4	3.27
0.25 Normal col	99	1	4	3.27
0.25 Normal col	100	3	12	9.8
0.25 Normal col	101	3	12	11.65
0.25 Normal col	103	1	4	3.88
0.25 Normal col	106	1	4	3.88
0.25 Normal col	108	1	4	3.88
0.25 Normal col	113	1	4	3.88
0.25 Normal col	116	1	4	3.88
0.25 Normal col	93	1	4	19.78
0.25 Normal col	97	1	4	19.78
0.25 Normal col	100	2	8	39.57
0.25 Normal col	106	1	4	21.78
0.25 Normal col	114	1	4	21.78
0.25 Normal col	90	1	4	3.27
0.25 Normal col	94	1	4	3.27
0.25 Normal col	96	1	4	3.27
0.25 Normal col	97	1	4	3.27
0.25 Normal col	98	1	4	3.27
0.25 Normal col	99	1	4	3.27

0.25 Normal col	100	2	8	6.54
0.25 Normal col	102	1	4	3.88
0.25 Normal col	105	1	4	3.88
0.25 Normal col	108	1	4	3.88
0.25 Normal col	109	1	4	3.88
0.25 Normal col	110	1	4	3.88
0.25 Normal col	113	1	4	3.88
0.04 Normal col	98	1	24	118.62
0.04 Normal col	101	1	24	130.54
0.04 Normal col	104	1	24	130.54
0.04 Normal col	105	1	24	130.54
0.25 Normal col	98	1	4	3.27
0.25 Normal col	104	1	4	3.88
0.25 Normal col	105	2	8	7.77
0.25 Normal col	107	1	4	3.88
0.04 Normal col	101	1	24	130.59
0.04 Normal col	105	1	24	130.59
0.04 Normal col	116	1	24	130.59
0.25 Normal col	95	1	4	3.27
0.25 Normal col	102	1	4	3.88
0.25 Normal col	97	1	4	3.27
0.25 Normal col	103	1	4	3.88
0.25 Normal col	93	1	4	3.27
0.25 Normal col	101	1	4	3.88
0.25 Normal col	93	1	4	19.81
0.25 Normal col	100	1	4	19.81
0.25 Normal col	112	1	4	21.81
0.25 Normal col	97	1	4	3.27
0.25 Normal col	100	1	4	3.27
0.25 Normal col	106	1	4	3.88
0.25 Normal col	107	1	4	3.88
0.17 Normal col	96	1	6	29.72
0.17 Normal col	103	1	6	32.74
0.25 Normal col	84	1	4	3.27
0.25 Normal col	88	1	4	3.27
0.25 Normal col	104	1	4	3.88
0.25 Normal col	108	1	4	3.88
0.25 Normal col	88	2	8	6.54
0.25 Normal col	89	1	4	3.27
0.25 Normal col	91	1	4	3.27
0.25 Normal col	92	3	12	9.8
0.25 Normal col	93	1	4	3.27
0.25 Normal col	94	1	4	3.27
0.25 Normal col	95	3	12	9.8
0.25 Normal col	96	3	12	9.8
0.25 Normal col	97	2	8	6.54
0.25 Normal col	98	1	4	3.27

0.25 Normal col	99	2	8	6.54
0.25 Normal col	101	5	20	19.41
0.25 Normal col	102	2	8	7.77
0.25 Normal col	104	3	12	11.65
0.25 Normal col	106	2	8	7.77
0.25 Normal col	109	1	4	3.88
0.25 Normal col	112	1	4	3.88
0.08 Normal col	94	1	12	59.5
0.08 Normal col	105	1	12	65.53
0.25 Normal col	100	1	4	3.27
0.25 Normal col	102	1	4	3.88
0.25 Normal col	112	1	4	3.88
0.08 Normal col	103	1	12	65.53
0.08 Normal col	104	1	12	65.53
0.25 Normal col	103	1	4	3.88
0.25 Normal col	109	1	4	3.88
0.17 Normal col	98	1	6	29.72
0.17 Normal col	100	1	6	29.72
0.17 Normal col	101	1	6	32.74
0.17 Normal col	108	1	6	32.74
0.17 Normal col	110	1	6	32.74
0.17 Normal col	112	1	6	32.74
0.17 Normal col	126	1	6	32.74
0.25 Normal col	95	1	4	3.27
0.25 Normal col	100	1	4	3.27
0.25 Normal col	101	1	4	3.88
0.25 Normal col	105	1	4	3.88
0.25 Normal col	106	1	4	3.88
0.25 Normal col	111	1	4	3.88
0.04 Normal col	95	1	24	118.85
0.04 Normal col	101	1	24	130.86
0.04 Normal col	105	1	24	130.86
0.04 Normal col	108	1	24	130.86
0.25 Normal col	90	1	4	3.27
0.25 Normal col	96	1	4	3.27
0.25 Normal col	106	1	4	3.88
0.25 Normal col	108	1	4	3.88
0.25 Normal col	109	1	4	3.88
0.25 Normal col	111	1	4	3.88
0.04 Normal col	97	1	24	118.81
0.25 Normal col	90	1	4	3.27
0.25 Normal col	102	1	4	3.88
0.25 Normal col	108	1	4	3.88
0.08 Normal col	104	1	12	65.37
0.08 Normal col	117	1	12	59.4
0.25 Normal col	82	1	4	3.27
0.25 Normal col	104	1	4	3.88

0.25 Normal col	108	1	4	3.88
0.04 Normal col	94	1	24	110.07
0.04 Normal col	101	1	24	119.01
0.25 Normal col	100	1	4	3.27
0.25 Normal col	106	1	4	3.88
0.25 Normal col	112	1	4	3.88
Second flus	98	1	1	4.33
Second flus	101	1	1	4.33
0.25 Normal col	84	1	4	3.27
0.25 Normal col	85	1	4	3.27
0.25 Normal col	99	1	4	3.27
0.25 Normal col	101	1	4	3.88
0.25 Normal col	105	1	4	3.88
0.25 Normal col	107	1	4	3.88
0.25 Normal col	97	1	4	19.84
0.25 Normal col	107	1	4	21.85
0.25 Normal col	106	1	4	21.85
0.25 Normal col	107	1	4	21.85
0.25 Normal col	105	1	4	3.88
0.25 Normal col	119	1	4	3.88
0.25 Normal col	89	2	8	39.66
0.25 Normal col	98	3	12	59.5
0.25 Normal col	110	1	4	21.84
0.25 Normal col	95	1	4	3.27
0.25 Normal col	104	1	4	3.88
0.25 Normal col	105	1	4	3.88
0.04 Normal col	94	1	24	118.89
0.04 Normal col	104	1	24	130.94
0.04 Normal col	109	1	24	130.94
0.25 Normal col	100	1	4	3.27
0.25 Normal col	118	1	4	3.88
0.04 Normal col	99	1	24	118.85
0.04 Normal col	106	1	24	130.86
0.04 Normal col	110	2	48	261.73
0.25 Normal col	129	1	4	3.88
0.08 Normal col	103	1	12	59.33
0.08 Normal col	105	1	12	59.33
0.08 Normal col	108	1	12	59.33
0.08 Normal col	105	2	24	118.79
0.08 Normal col	111	1	12	59.4
0.08 Normal col	120	1	12	59.4
0.04 Normal col	103	2	48	237.8
0.04 Normal col	111	1	24	118.9
0.25 Normal col	104	1	4	19.86
0.25 Normal col	109	1	4	19.86
0.25 Normal col	119	1	4	19.86
0.25 Normal col	98	1	4	3.27

0.25 Normal col	109	1	4	3.88
0.25 Normal col	91	1	4	3.27
0.25 Normal col	110	1	4	3.88
0.25 Normal col	103	1	4	21.84
0.25 Normal col	112	1	4	21.84
0.25 Normal col	130	1	4	21.84
0.25 Normal col	105	1	4	21.82
0.25 Normal col	106	2	8	43.65
0.25 Normal col	107	1	4	21.82
0.25 Normal col	109	1	4	21.82
0.25 Normal col	111	1	4	21.82
0.25 Normal col	131	1	4	21.82
0.25 Normal col	89	1	4	3.27
0.25 Normal col	95	1	4	3.27
0.25 Normal col	82	1	4	3.27
0.25 Normal col	94	1	4	3.27
0.25 Normal col	96	1	4	3.27
0.25 Normal col	97	1	4	3.27
0.25 Normal col	98	1	4	3.27
0.25 Normal col	100	1	4	3.27
0.25 Normal col	105	1	4	3.88
0.25 Normal col	106	1	4	3.88
0.25 Normal col	107	1	4	3.88
0.25 Normal col	110	2	8	7.77
0.25 Normal col	117	1	4	3.88
0.25 Normal col	97	1	4	19.81
0.25 Normal col	99	1	4	19.81
0.25 Normal col	100	2	8	39.62
0.25 Normal col	101	1	4	21.81
0.25 Normal col	104	1	4	21.81
0.25 Normal col	105	1	4	21.81
0.25 Normal col	110	1	4	21.81
0.25 Normal col	115	2	8	43.62
0.25 Normal col	127	1	4	21.81
0.25 Normal col	130	1	4	21.81
0.25 Normal col	87	1	4	3.27
0.25 Normal col	93	1	4	3.27
0.25 Normal col	97	2	8	6.54
0.25 Normal col	101	1	4	3.88
0.25 Normal col	104	1	4	3.88
0.25 Normal col	105	1	4	3.88
0.25 Normal col	114	1	4	3.88
0.33 Normal col	104	1	3	15.82
0.33 Normal col	107	1	3	15.82
0.25 Normal col	97	1	4	3.27
0.25 Normal col	111	1	4	3.88
0.25 Normal col	95	1	4	3.27

0.25 Normal col	100	2	8	6.54
0.25 Normal col	105	1	4	3.88
0.25 Normal col	110	1	4	3.88
0.25 Normal col	99	1	4	3.27
0.25 Normal col	125	1	4	3.88
0.25 Normal col	108	1	4	21.14
0.25 Normal col	104	1	4	3.88
0.25 Normal col	107	1	4	3.88
0.25 Normal col	109	1	4	3.88
0.25 Normal col	112	1	4	3.88
0.25 Normal col	100	1	4	3.27
0.25 Normal col	117	1	4	3.88
0.25 Normal col	104	1	4	21.14
0.25 Normal col	105	1	4	21.14
0.25 Normal col	123	1	4	21.14
0.25 Normal col	102	1	4	3.88
0.25 Normal col	104	1	4	3.88
0.25 Normal col	107	1	4	3.88
0.25 Normal col	110	1	4	3.88
0.25 Normal col	97	1	4	19.31
0.04 Normal col	84	1	24	115.75
0.04 Normal col	106	1	24	126.59
0.25 Normal col	95	1	4	3.27
0.25 Normal col	125	1	4	3.88
0.04 Normal col	100	1	24	115.63
0.04 Normal col	104	1	24	126.42
0.25 Normal col	97	1	4	3.27
0.25 Normal col	106	1	4	3.88
0.25 Normal col	119	1	4	3.88
0.08 Normal col	111	1	12	63.18
0.08 Normal col	116	1	12	63.18
0.25 Normal col	93	1	4	3.27
0.25 Normal col	110	1	4	3.88
0.25 Normal col	100	1	4	3.27
0.25 Normal col	107	1	4	3.88
0.25 Normal col	119	1	4	3.88
0.25 Normal col	94	1	4	19.28
0.25 Normal col	116	1	4	21.09
0.25 Normal col	109	1	4	3.88
0.25 Normal col	84	1	4	3.27
0.25 Normal col	105	1	4	3.88
0.25 Normal col	107	1	4	3.88
0.25 Normal col	109	1	4	3.88
0.25 Normal col	113	1	4	3.88
0.25 Normal col	105	1	4	3.88
0.25 Normal col	103	1	4	21.11
0.25 Normal col	118	1	4	21.1

0.25 Normal col	100	1	4	3.27
0.25 Normal col	98	1	4	3.27
0.25 Normal col	107	1	4	3.88
0.25 Normal col	110	1	4	3.88
0.25 Normal col	113	1	4	3.88
0.25 Normal col	117	1	4	3.88
0.25 Normal col	118	1	4	3.88
0.25 Normal col	103	1	4	3.88
0.25 Normal col	105	2	8	7.77
0.25 Normal col	93	1	4	3.27
0.25 Normal col	102	1	4	3.88
0.25 Normal col	103	1	4	3.88
0.25 Normal col	105	2	8	7.77
0.25 Normal col	98	1	4	19.27
0.25 Normal col	109	1	4	21.07
0.25 Normal col	91	1	4	3.27
0.25 Normal col	96	1	4	3.27
0.25 Normal col	100	1	4	3.27
0.25 Normal col	103	1	4	3.88
0.25 Normal col	105	1	4	3.88
0.25 Normal col	108	1	4	3.88
0.25 Normal col	105	1	4	3.88
0.25 Normal col	100	1	4	3.27
0.25 Normal col	108	1	4	3.88
0.25 Normal col	102	1	4	3.88
0.25 Normal col	107	1	4	3.88
0.17 Normal col	105	1	6	31.63
0.25 Normal col	94	1	4	3.27
0.25 Normal col	99	1	4	3.27
0.25 Normal col	110	1	4	3.88
0.08 Normal col	102	1	12	63.26
0.25 Normal col	98	2	8	6.54
0.25 Normal col	100	1	4	3.27
0.25 Normal col	102	1	4	3.88
0.25 Normal col	109	1	4	3.88
0.25 Normal col	107	1	4	3.88
0.25 Normal col	117	1	4	3.88
0.25 Normal col	103	1	4	3.88
0.25 Normal col	115	2	8	7.77
0.17 Normal col	109	1	6	31.63
0.25 Normal col	92	1	4	19.3
0.25 Normal col	116	1	4	21.11
0.25 Normal col	95	1	4	3.27
0.25 Normal col	96	1	4	3.27
0.25 Normal col	102	1	4	3.88
0.25 Normal col	104	1	4	3.88
0.25 Normal col	111	2	8	7.77

0.25 Normal col	113	1	4	3.88
0.25 Normal col	100	1	4	3.27
0.25 Normal col	103	1	4	3.88
0.25 Normal col	107	1	4	3.88
0.25 Normal col	110	1	4	3.88
0.25 Normal col	114	1	4	3.88
0.25 Normal col	96	1	4	19.28
0.25 Normal col	108	1	4	21.09
0.25 Normal col	117	1	4	21.09
0.25 Normal col	110	1	4	3.88
0.25 Normal col	111	1	4	3.88
0.25 Normal col	114	1	4	3.88
0.25 Normal col	91	1	4	3.27
0.25 Normal col	99	1	4	3.27
0.25 Normal col	105	1	4	3.88
0.25 Normal col	108	1	4	3.88
0.25 Normal col	109	1	4	3.88
0.25 Normal col	112	1	4	3.88
0.25 Normal col	97	1	4	19.27
0.25 Normal col	101	1	4	21.07
0.25 Normal col	105	1	4	21.07
0.25 Normal col	96	1	4	3.27
0.25 Normal col	113	1	4	3.88
0.25 Normal col	104	1	4	21.1
0.25 Normal col	110	1	4	21.1
0.25 Normal col	117	1	4	21.1
0.25 Normal col	118	1	4	21.1
0.25 Normal col	103	1	4	3.88
0.25 Normal col	105	1	4	3.88
0.25 Normal col	108	1	4	3.88
0.25 Normal col	96	1	4	19.3
0.25 Normal col	111	1	4	21.11
0.25 Normal col	114	2	8	42.23
0.25 Normal col	87	1	4	3.27
0.25 Normal col	101	1	4	3.88
0.25 Normal col	97	1	4	19.3
0.25 Normal col	100	1	4	19.3
0.25 Normal col	104	1	4	21.11
0.25 Normal col	117	1	4	21.11
0.25 Normal col	127	1	4	21.11
0.04 Normal col	110	1	24	126.68
0.04 Normal col	124	1	24	126.68
0.25 Normal col	97	1	4	3.27
0.25 Normal col	99	1	4	3.27
0.25 Normal col	100	1	4	3.27
0.25 Normal col	103	1	4	3.88
0.25 Normal col	108	1	4	3.88

0.25 Normal cot	110	1	4	3.88
0.04 Normal cot	107	1	24	126.42
0.25 Normal cot	95	1	4	3.27
0.25 Normal cot	103	1	4	3.88
0.25 Normal cot	115	1	4	3.88
0.25 Normal cot	120	1	4	3.88
0.25 Normal cot	124	1	4	3.88
0.04 Normal cot	123	1	24	126.52
0.25 Normal cot	99	1	4	3.27
0.25 Normal cot	120	1	4	3.88
0.25 Normal cot	92	1	4	3.27
0.25 Normal cot	114	1	4	3.88
0.25 Normal cot	123	1	4	3.88
0.25 Normal cot	113	1	4	21.1
Second flus	97	1	1	4.33
Second flus	102	1	1	4.33
Second flus	104	1	1	4.33
Second flus	107	1	1	4.33
Second flus	108	1	1	4.33
Second flus	109	1	1	4.33
Second flus	111	1	1	4.33
Second flus	112	1	1	4.33
Second flus	114	1	1	4.33
Second flus	117	1	1	4.33
0.25 Normal cot	107	1	4	21.12
0.25 Normal cot	113	1	4	21.12
Second flus	127	1	1	0.57
0.4 Normal cot	90	1	2.5	2.04
0.4 Normal cot	112	1	2.5	2.43
0.25 Normal cot	95	1	4	19.32
0.25 Normal cot	104	1	4	21.14
0.25 Normal cot	111	1	4	21.14
0.25 Normal cot	104	1	4	3.88
0.25 Normal cot	106	1	4	3.88
0.25 Normal cot	108	1	4	3.88
0.25 Normal cot	95	1	4	19.32
0.25 Normal cot	102	1	4	21.14
0.25 Normal cot	90	1	4	3.27
0.25 Normal cot	96	1	4	3.27
0.25 Normal cot	102	1	4	3.88
0.25 Normal cot	98	1	4	3.27
0.25 Normal cot	100	1	4	3.27
0.25 Normal cot	120	1	4	3.88
0.25 Normal cot	113	1	4	3.88
0.25 Normal cot	95	1	4	3.27
0.25 Normal cot	105	1	4	3.88
0.25 Normal cot	107	1	4	3.88

0.25 Normal col	109	1	4	3.88
0.04 Normal col	109	1	24	126.42
0.04 Normal col	127	1	24	126.42
0.25 Normal col	93	1	4	3.27
0.25 Normal col	99	1	4	3.27
0.25 Normal col	100	1	4	3.27
0.25 Normal col	109	1	4	3.88
0.25 Normal col	114	1	4	3.88
0.25 Normal col	101	2	8	7.77
0.25 Normal col	103	1	4	3.88
0.25 Normal col	106	1	4	3.88
0.25 Normal col	107	1	4	3.88
0.25 Normal col	108	1	4	3.88
0.25 Normal col	112	1	4	3.88
0.25 Normal col	122	1	4	3.88
0.25 Normal col	101	1	4	3.88
0.25 Normal col	111	1	4	3.88
0.04 Normal col	105	1	24	121.98
0.04 Normal col	107	1	24	121.98
0.25 Normal col	98	1	4	3.27
0.25 Normal col	102	1	4	3.88
0.25 Normal col	103	1	4	3.88
0.25 Normal col	104	1	4	3.88
0.25 Normal col	105	1	4	3.88
0.25 Normal col	107	1	4	3.88
0.25 Normal col	97	1	4	18.7
0.25 Normal col	105	1	4	20.3
0.25 Normal col	107	1	4	20.3
0.25 Normal col	114	1	4	20.3
0.25 Normal col	94	1	4	2.76
0.25 Normal col	96	1	4	2.76
0.25 Normal col	97	1	4	2.76
0.25 Normal col	100	1	4	2.76
0.25 Normal col	104	1	4	3.19
0.25 Normal col	105	1	4	3.19
0.25 Normal col	106	1	4	3.19
0.25 Normal col	107	1	4	3.19
0.25 Normal col	109	1	4	3.19
0.25 Normal col	110	1	4	3.19
0.25 Normal col	111	1	4	3.19
0.25 Normal col	114	1	4	3.19
0.25 Normal col	103	1	4	20.31
0.25 Normal col	107	1	4	20.31
0.25 Normal col	108	1	4	20.31
0.25 Normal col	114	1	4	20.31
0.25 Normal col	92	1	4	2.76
0.25 Normal col	95	1	4	2.76

0.25 Normal col	96	1	4	2.76
0.25 Normal col	97	2	8	5.53
0.25 Normal col	98	1	4	2.76
0.25 Normal col	100	1	4	2.76
0.25 Normal col	102	1	4	3.19
0.25 Normal col	103	2	8	6.37
0.25 Normal col	105	1	4	3.19
0.25 Normal col	106	4	16	12.75
0.25 Normal col	108	1	4	3.19
0.25 Normal col	109	2	8	6.37
0.25 Normal col	110	1	4	3.19
0.25 Normal col	112	4	16	12.75
0.25 Normal col	113	1	4	3.19
0.25 Normal col	114	1	4	3.19
0.25 Normal col	120	1	4	3.19
0.25 Normal col	92	1	4	18.75
0.25 Normal col	100	1	4	18.75
0.25 Normal col	104	1	4	20.36
0.25 Normal col	108	1	4	20.36
0.25 Normal col	90	1	4	2.76
0.25 Normal col	91	1	4	2.76
0.25 Normal col	99	1	4	2.76
0.25 Normal col	100	2	8	5.53
0.25 Normal col	101	1	4	3.19
0.25 Normal col	102	2	8	6.37
0.25 Normal col	104	1	4	3.19
0.25 Normal col	107	1	4	3.19
0.25 Normal col	108	1	4	3.19
0.25 Normal col	109	2	8	6.37
0.25 Normal col	110	1	4	3.19
0.25 Normal col	112	2	8	6.37
0.25 Normal col	115	1	4	3.19
0.25 Normal col	90	1	4	2.76
0.25 Normal col	91	1	4	2.76
0.25 Normal col	95	1	4	2.76
0.25 Normal col	97	1	4	2.76
0.25 Normal col	99	1	4	2.76
0.25 Normal col	100	1	4	2.76
0.25 Normal col	102	2	8	6.37
0.25 Normal col	103	1	4	3.19
0.25 Normal col	104	2	8	6.37
0.25 Normal col	106	1	4	3.19
0.25 Normal col	107	3	12	9.56
0.25 Normal col	112	1	4	3.19
0.25 Normal col	115	1	4	3.19
0.25 Normal col	116	1	4	3.19
0.25 Normal col	130	1	4	3.19

0.25 Normal col	107	1	4	20.34
0.25 Normal col	110	1	4	20.34
0.25 Normal col	114	1	4	20.34
0.25 Normal col	96	2	8	5.53
0.25 Normal col	98	1	4	2.76
0.25 Normal col	100	2	8	5.53
0.25 Normal col	101	1	4	3.19
0.25 Normal col	103	1	4	3.19
0.25 Normal col	104	1	4	3.19
0.25 Normal col	105	3	12	9.56
0.25 Normal col	112	2	8	6.37
0.25 Normal col	114	1	4	3.19
0.25 Normal col	115	1	4	3.19
0.25 Normal col	122	1	4	3.19
0.25 Normal col	90	1	4	18.74
0.25 Normal col	100	1	4	18.74
0.25 Normal col	101	1	4	20.34
0.25 Normal col	104	1	4	20.34
0.25 Normal col	105	1	4	20.34
0.25 Normal col	88	1	4	2.76
0.25 Normal col	93	1	4	2.76
0.25 Normal col	102	2	8	6.37
0.25 Normal col	106	1	4	3.19
0.25 Normal col	109	1	4	3.19
0.25 Normal col	112	2	8	6.37
0.25 Normal col	114	1	4	3.19
0.25 Normal col	98	1	4	18.69
0.25 Normal col	114	1	4	20.28
0.25 Normal col	90	1	4	2.76
0.25 Normal col	105	1	4	3.19
0.25 Normal col	109	1	4	3.19
0.25 Normal col	116	1	4	3.19
0.17 Normal col	86	1	6	28.06
0.17 Normal col	89	2	12	56.11
0.17 Normal col	94	1	6	28.06
0.17 Normal col	96	1	6	28.06
0.17 Normal col	98	1	6	28.06
0.17 Normal col	101	1	6	30.45
0.17 Normal col	104	1	6	30.45
0.17 Normal col	105	3	18	91.34
0.17 Normal col	106	2	12	60.89
0.17 Normal col	107	1	6	30.45
0.17 Normal col	108	1	6	30.45
0.17 Normal col	109	1	6	30.45
0.17 Normal col	110	1	6	30.45
0.17 Normal col	111	1	6	30.45
0.17 Normal col	112	1	6	30.45

0.17 Normal col	119	1	6	30.45
0.17 Normal col	124	1	6	30.45
0.25 Normal col	111	2	8	6.37
0.25 Normal col	115	2	8	6.37
0.25 Normal col	121	1	4	3.19
0.25 Normal col	130	1	4	3.19
0.08 Normal col	108	1	12	60.94
0.08 Normal col	109	1	12	60.94
0.08 Normal col	112	1	12	60.94
0.25 Normal col	101	1	4	3.19
0.25 Normal col	104	1	4	3.19
0.25 Normal col	105	1	4	3.19
0.25 Normal col	128	1	4	3.19
0.08 Normal col	96	1	12	56.14
0.08 Normal col	113	1	12	60.94
0.08 Normal col	98	1	12	54.3
0.08 Normal col	99	1	12	54.3
0.08 Normal col	113	1	12	58.46
0.08 Normal col	123	1	12	58.46
0.25 Normal col	107	2	8	6.37
0.25 Normal col	112	1	4	3.19
0.25 Normal col	114	1	4	3.19
0.04 Normal col	102	1	24	117.18
0.04 Normal col	104	1	24	117.18
0.04 Normal col	108	1	24	117.18
0.25 Normal col	95	1	4	2.76
0.25 Normal col	96	1	4	2.76
0.25 Normal col	98	1	4	2.76
0.25 Normal col	100	1	4	2.76
0.25 Normal col	102	2	8	6.37
0.25 Normal col	104	1	4	3.19
0.25 Normal col	105	1	4	3.19
0.25 Normal col	91	1	4	2.76
0.25 Normal col	94	1	4	2.76
0.25 Normal col	97	1	4	2.76
0.25 Normal col	100	1	4	2.76
0.25 Normal col	101	1	4	3.19
0.25 Normal col	102	2	8	6.37
0.25 Normal col	104	1	4	3.19
0.25 Normal col	105	1	4	3.19
0.25 Normal col	113	1	4	3.19
0.25 Normal col	117	1	4	3.19
0.25 Normal col	102	1	4	19.55
0.25 Normal col	103	1	4	19.55
0.25 Normal col	103	1	4	19.55
0.25 Normal col	105	1	4	19.55
0.25 Normal col	107	1	4	19.55

0.25 Normal col	114	1	4	19.55
0.25 Normal col	87	2	8	4.65
0.25 Normal col	90	1	4	2.33
0.25 Normal col	95	2	8	4.65
0.25 Normal col	96	1	4	2.33
0.25 Normal col	97	3	12	6.98
0.25 Normal col	98	1	4	2.33
0.25 Normal col	102	2	8	5.2
0.25 Normal col	103	1	4	2.6
0.25 Normal col	105	1	4	2.6
0.25 Normal col	106	1	4	2.6
0.25 Normal col	107	3	12	7.81
0.25 Normal col	108	1	4	2.6
0.25 Normal col	110	1	4	2.6
0.25 Normal col	111	1	4	2.6
0.25 Normal col	114	1	4	2.6
0.25 Normal col	117	1	4	2.6
0.25 Normal col	124	1	4	2.6
0.25 Normal col	101	1	4	19.57
0.25 Normal col	105	1	4	19.57
0.25 Normal col	87	1	4	2.33
0.25 Normal col	94	2	8	4.65
0.25 Normal col	96	3	12	6.98
0.25 Normal col	102	2	8	5.2
0.25 Normal col	104	1	4	2.6
0.25 Normal col	105	2	8	5.2
0.25 Normal col	106	1	4	2.6
0.25 Normal col	107	2	8	5.2
0.25 Normal col	109	2	8	5.2
0.25 Normal col	111	1	4	2.6
0.25 Normal col	115	2	8	5.2
0.25 Normal col	116	1	4	2.6
0.25 Normal col	117	1	4	2.6
0.25 Normal col	120	1	4	2.6
0.25 Normal col	125	1	4	2.6
0.25 Normal col	98	1	4	18.2
0.25 Normal col	103	1	4	19.63
0.25 Normal col	85	1	4	2.33
0.25 Normal col	95	3	12	6.98
0.25 Normal col	98	2	8	4.65
0.25 Normal col	99	1	4	2.33
0.25 Normal col	100	2	8	4.65
0.25 Normal col	101	1	4	2.6
0.25 Normal col	102	1	4	2.6
0.25 Normal col	106	2	8	5.2
0.25 Normal col	107	1	4	2.6
0.25 Normal col	108	1	4	2.6

0.25 Normal col	115	1	4	2.6
0.25 Normal col	127	1	4	2.6
0.25 Normal col	103	1	4	19.66
0.25 Normal col	105	1	4	19.66
0.33 Normal col	75	1	3	1.74
0.33 Normal col	102	1	3	1.95
0.33 Normal col	103	1	3	1.95
0.33 Normal col	107	1	3	1.95
0.33 Normal col	110	1	3	1.95
0.25 Normal col	94	1	4	18.22
0.25 Normal col	96	1	4	18.22
0.25 Normal col	102	1	4	19.64
0.25 Normal col	108	1	4	19.64
0.25 Normal col	113	1	4	19.64
0.25 Normal col	93	1	4	2.33
0.25 Normal col	102	1	4	2.6
0.25 Normal col	106	1	4	2.6
0.25 Normal col	111	1	4	2.6
0.25 Normal col	114	1	4	2.6
0.25 Normal col	101	1	4	19.57
0.25 Normal col	105	1	4	19.57
0.25 Normal col	108	1	4	19.57
0.25 Normal col	93	1	4	2.33
0.25 Normal col	101	1	4	2.6
0.25 Normal col	102	1	4	2.6
0.25 Normal col	104	1	4	2.6
0.25 Normal col	105	1	4	2.6
0.25 Normal col	107	1	4	2.6
0.25 Normal col	112	1	4	2.6
0.25 Normal col	95	1	4	18.14
0.25 Normal col	94	1	4	2.33
0.25 Normal col	110	1	4	2.6
0.25 Normal col	113	1	4	2.6
0.25 Normal col	117	1	4	2.6
0.08 Normal col	94	1	12	54.44
0.08 Normal col	95	1	12	54.44
0.08 Normal col	97	1	12	54.44
0.08 Normal col	103	1	12	58.65
0.08 Normal col	106	1	12	58.65
0.08 Normal col	111	1	12	58.65
0.08 Normal col	112	1	12	58.65
0.08 Normal col	113	1	12	58.65
0.08 Normal col	116	1	12	58.65
0.08 Normal col	123	1	12	58.65
0.25 Normal col	91	1	4	2.33
0.25 Normal col	110	1	4	2.6
0.04 Normal col	101	1	24	116.93

0.04 Normal col	104	1	24	116.93
0.04 Normal col	107	1	24	116.93
0.25 Normal col	99	1	4	2.33
0.04 Normal col	102	1	24	116.68
0.04 Normal col	111	1	24	116.68
0.25 Normal col	93	1	4	2.33
0.25 Normal col	95	1	4	2.33
0.25 Normal col	100	1	4	2.33
0.25 Normal col	105	1	4	2.6
0.25 Normal col	106	1	4	2.6
0.04 Normal col	92	1	24	108.69
0.04 Normal col	106	1	24	117.05
0.25 Normal col	96	1	4	2.33
0.25 Normal col	104	1	4	2.6
0.25 Normal col	105	1	4	2.6
0.25 Normal col	114	1	4	2.6
0.25 Normal col	121	1	4	2.6
0.25 Normal col	91	1	4	2.33
0.25 Normal col	95	1	4	2.33
0.25 Normal col	96	2	8	4.65
0.25 Normal col	100	2	8	4.65
0.25 Normal col	104	1	4	2.6
0.25 Normal col	145	1	4	2.6
0.25 Normal col	100	1	4	18.13
0.25 Normal col	100	1	4	18.13
0.25 Normal col	102	1	4	19.53
0.25 Normal col	103	1	4	19.53
0.25 Normal col	106	1	4	19.53
0.25 Normal col	109	1	4	19.53
0.25 Normal col	118	1	4	19.53
0.25 Normal col	92	1	4	2.33
0.25 Normal col	95	1	4	2.33
0.25 Normal col	98	3	12	6.98
0.25 Normal col	100	2	8	4.65
0.25 Normal col	101	1	4	2.6
0.25 Normal col	105	2	8	5.2
0.25 Normal col	106	1	4	2.6
0.25 Normal col	110	1	4	2.6
0.25 Normal col	113	1	4	2.6
0.25 Normal col	115	1	4	2.6
0.25 Normal col	120	1	4	2.6
0.25 Normal col	108	1	4	19.53
0.25 Normal col	111	1	4	19.53
0.25 Normal col	113	1	4	19.53
0.25 Normal col	90	2	8	4.65
0.25 Normal col	93	1	4	2.33
0.25 Normal col	95	2	8	4.65

0.25 Normal col	97	1	4	2.33
0.25 Normal col	98	2	8	4.65
0.25 Normal col	99	2	8	4.65
0.25 Normal col	100	2	8	4.65
0.25 Normal col	102	1	4	2.6
0.25 Normal col	103	4	16	10.41
0.25 Normal col	105	8	32	20.82
0.25 Normal col	106	3	12	7.81
0.25 Normal col	108	1	4	2.6
0.25 Normal col	109	1	4	2.6
0.25 Normal col	111	1	4	2.6
0.25 Normal col	112	2	8	5.2
0.25 Normal col	113	1	4	2.6
0.25 Normal col	115	1	4	2.6
0.25 Normal col	116	1	4	2.6
0.25 Normal col	120	1	4	2.6
0.25 Normal col	122	1	4	2.6
0.25 Normal col	98	1	4	18.16
0.25 Normal col	103	1	4	19.57
0.25 Normal col	109	1	4	19.57
0.25 Normal col	110	1	4	19.57
0.25 Normal col	110	1	4	19.57
0.25 Normal col	90	1	4	2.33
0.25 Normal col	95	1	4	2.33
0.25 Normal col	96	1	4	2.33
0.25 Normal col	97	2	8	4.65
0.25 Normal col	98	2	8	4.65
0.25 Normal col	99	1	4	2.33
0.25 Normal col	101	1	4	2.6
0.25 Normal col	103	3	12	7.81
0.25 Normal col	105	3	12	7.81
0.25 Normal col	106	1	4	2.6
0.25 Normal col	107	2	8	5.2
0.25 Normal col	108	2	8	5.2
0.25 Normal col	110	2	8	5.2
0.25 Normal col	119	1	4	2.6
0.25 Normal col	123	1	4	2.6
0.25 Normal col	128	1	4	2.6
0.25 Normal col	132	1	4	2.6
0.25 Normal col	98	1	4	18.2
0.25 Normal col	108	1	4	19.63
0.25 Normal col	111	1	4	19.63
0.33 Normal col	92	2	6	3.49
0.33 Normal col	102	1	3	1.95
0.33 Normal col	108	1	3	1.95
0.33 Normal col	110	1	3	1.95
0.33 Normal col	111	1	3	1.95

0.33 Normal col	112	1	3	1.95
0.33 Normal col	114	1	3	1.95
0.33 Normal col	120	1	3	1.95
0.25 Normal col	90	1	4	18.19
0.25 Normal col	103	1	4	19.6
0.25 Normal col	112	1	4	19.6
0.25 Normal col	116	1	4	19.6
0.25 Normal col	90	1	4	2.33
0.25 Normal col	96	1	4	2.33
0.25 Normal col	99	1	4	2.33
0.25 Normal col	108	1	4	2.6
0.25 Normal col	94	1	4	18.14
0.25 Normal col	98	1	4	2.33
0.25 Normal col	105	1	4	2.6
0.25 Normal col	110	1	4	2.6
0.25 Normal col	92	1	4	18.14
0.25 Normal col	96	1	4	18.14
0.25 Normal col	102	1	4	19.55
0.25 Normal col	106	1	4	19.55
0.25 Normal col	109	2	8	39.1
0.25 Normal col	112	1	4	19.55
0.25 Normal col	118	1	4	19.55
0.25 Normal col	120	2	8	39.1
0.25 Normal col	121	1	4	19.55
0.25 Normal col	125	1	4	19.55
0.25 Normal col	106	1	4	2.6
0.25 Normal col	107	2	8	5.2
0.25 Normal col	110	1	4	2.6
0.25 Normal col	111	1	4	2.6
0.08 Normal col	92	1	12	54.44
0.08 Normal col	94	1	12	54.44
0.08 Normal col	100	1	12	54.44
0.08 Normal col	101	1	12	58.65
0.08 Normal col	103	1	12	58.65
0.08 Normal col	104	2	24	117.3
0.08 Normal col	105	1	12	58.65
0.08 Normal col	106	1	12	58.65
0.08 Normal col	107	1	12	58.65
0.08 Normal col	108	1	12	58.65
0.08 Normal col	109	1	12	58.65
0.08 Normal col	112	1	12	58.65
0.08 Normal col	120	1	12	58.65
0.08 Normal col	122	1	12	58.65
0.08 Normal col	124	1	12	58.65
0.25 Normal col	97	1	4	2.33
0.25 Normal col	100	2	8	4.65
0.25 Normal col	103	1	4	2.6

0.25 Normal col	104	1	4	2.6
0.25 Normal col	105	1	4	2.6
0.25 Normal col	106	1	4	2.6
0.25 Normal col	109	1	4	2.6
0.25 Normal col	97	1	4	2.33
0.25 Normal col	104	1	4	2.6
0.25 Normal col	110	1	4	2.6
0.25 Normal col	130	1	4	2.6
0.08 Normal col	91	1	12	54.44
0.08 Normal col	109	1	12	58.65
0.25 Normal col	97	1	4	2.33
0.25 Normal col	101	1	4	2.6
0.25 Normal col	115	1	4	2.6
0.25 Normal col	124	1	4	2.6
0.04 Normal col	99	1	24	107.82
0.04 Normal col	103	1	24	115.9
0.25 Normal col	97	1	4	2.33
0.25 Normal col	101	1	4	2.6
0.25 Normal col	102	1	4	2.6
0.25 Normal col	110	1	4	2.6
0.25 Normal col	89	1	4	2.33
0.25 Normal col	92	1	4	2.33
0.25 Normal col	95	1	4	2.33
0.25 Normal col	100	1	4	2.33
0.25 Normal col	105	1	4	2.6
0.25 Normal col	107	1	4	2.6
0.25 Normal col	111	1	4	2.6
0.25 Normal col	91	1	4	18.03
0.25 Normal col	93	1	4	18.03
0.25 Normal col	96	1	4	18.03
0.25 Normal col	104	1	4	19.4
0.25 Normal col	107	1	4	19.4
0.25 Normal col	110	1	4	19.4
0.25 Normal col	112	1	4	19.4
0.25 Normal col	92	1	4	2.33
0.25 Normal col	115	1	4	2.6
0.25 Normal col	137	1	4	2.6
0.25 Normal col	89	1	4	17.97
0.25 Normal col	98	1	4	17.97
0.25 Normal col	105	2	8	38.63
0.25 Normal col	114	1	4	19.32
0.25 Normal col	88	1	4	2.54
0.25 Normal col	95	2	8	5.07
0.25 Normal col	102	1	4	2.88
0.17 Normal col	98	1	6	26.96
0.17 Normal col	102	1	6	28.98
0.17 Normal col	111	1	6	28.98

0.17 Normal col	112	1	6	28.98
0.17 Normal col	118	1	6	28.98
0.17 Normal col	127	1	6	28.98
0.33 Normal col	90	1	3	1.74
0.33 Normal col	91	1	3	1.74
0.33 Normal col	95	1	3	1.74
0.33 Normal col	99	1	3	1.74
0.33 Normal col	100	1	3	1.74
0.33 Normal col	103	1	3	1.95
0.33 Normal col	104	2	6	3.9
0.33 Normal col	105	2	6	3.9
0.33 Normal col	106	1	3	1.95
0.33 Normal col	108	1	3	1.95
0.33 Normal col	109	1	3	1.95
0.33 Normal col	114	2	6	3.9
0.33 Normal col	115	1	3	1.95
0.08 Normal col	108	1	12	58
0.08 Normal col	109	1	12	58
0.08 Normal col	113	1	12	58
0.08 Normal col	114	1	12	58
0.08 Normal col	120	1	12	58
0.08 Normal col	125	1	12	58
0.08 Normal col	131	1	12	58
0.25 Normal col	96	1	4	2.33
0.25 Normal col	97	1	4	2.33
0.25 Normal col	98	1	4	2.33
0.25 Normal col	99	1	4	2.33
0.25 Normal col	101	1	4	2.6
0.25 Normal col	104	1	4	2.6
0.25 Normal col	105	1	4	2.6
0.25 Normal col	106	1	4	2.6
0.25 Normal col	109	1	4	2.6
0.25 Normal col	115	1	4	2.6
0.25 Normal col	116	1	4	2.6
0.04 Normal col	97	1	24	107.56
0.04 Normal col	112	1	24	115.52
0.25 Normal col	91	1	4	2.33
0.25 Normal col	94	1	4	2.33
0.25 Normal col	99	1	4	2.33
0.25 Normal col	101	1	4	2.6
0.25 Normal col	102	1	4	2.6
0.04 Normal col	95	1	24	107.27
0.04 Normal col	97	1	24	107.27
0.04 Normal col	97	1	24	107.27
0.25 Normal col	112	2	8	5.2
0.25 Normal col	114	1	4	2.6
0.04 Normal col	105	1	24	115.78

0.25 Normal col	91	1	4	2.33
0.25 Normal col	93	1	4	2.33
0.25 Normal col	107	1	4	2.6
0.04 Normal col	91	1	24	107.74
0.04 Normal col	101	1	24	115.78
0.04 Normal col	117	1	24	115.78
0.25 Normal col	110	1	4	2.6
0.25 Normal col	111	1	4	2.6
0.25 Normal col	116	2	8	5.2
0.25 Normal col	117	1	4	2.6
0.04 Normal col	98	1	24	107.74
0.04 Normal col	98	1	24	107.74
0.04 Normal col	106	1	24	115.78
0.25 Normal col	100	1	4	2.33
0.25 Normal col	109	1	4	2.6
0.25 Normal col	110	1	4	2.6
0.25 Normal col	111	1	4	2.6
0.25 Normal col	114	1	4	2.6
0.04 Normal col	84	1	24	107.92
0.04 Normal col	96	1	24	107.92
0.04 Normal col	105	1	24	116
0.04 Normal col	110	1	24	116
0.25 Normal col	95	1	4	2.33
0.25 Normal col	98	1	4	2.33
0.25 Normal col	108	1	4	2.6
0.25 Normal col	110	1	4	2.6
0.25 Normal col	90	1	4	2.33
0.25 Normal col	100	1	4	2.33
0.25 Normal col	102	1	4	2.6
0.25 Normal col	94	1	4	2.33
0.25 Normal col	95	1	4	2.33
0.25 Normal col	97	1	4	2.33
0.25 Normal col	105	1	4	2.6
0.08 Normal col	96	1	12	54.18
0.08 Normal col	98	1	12	54.18
0.08 Normal col	102	1	12	58.3
0.08 Normal col	104	1	12	58.3
0.08 Normal col	105	1	12	58.3
0.08 Normal col	107	2	24	116.6
0.08 Normal col	109	1	12	58.3
0.08 Normal col	112	1	12	58.3
0.08 Normal col	129	1	12	58.3
0.25 Normal col	89	1	4	2.54
0.25 Normal col	91	1	4	2.54
0.25 Normal col	104	1	4	2.88
0.25 Normal col	107	1	4	2.88
0.17 Normal col	108	1	6	29.09

0.17 Normal col	109	1	6	29.09
0.17 Normal col	110	1	6	29.09
0.17 Normal col	112	1	6	29.09
0.17 Normal col	114	1	6	29.09
0.17 Normal col	114	1	6	29.09
0.17 Normal col	118	1	6	29.09
0.25 Normal col	104	2	8	5.76
0.25 Normal col	105	1	4	2.88
0.25 Normal col	106	1	4	2.88
0.25 Normal col	110	1	4	2.88
0.25 Normal col	102	1	4	19.43
0.25 Normal col	112	1	4	19.43
0.25 Normal col	113	1	4	19.43
0.25 Normal col	119	1	4	19.43
0.33 Normal col	105	1	3	2.16
0.33 Normal col	110	1	3	2.16
0.25 Normal col	102	1	4	19.43
0.25 Normal col	104	1	4	19.43
0.25 Normal col	114	1	4	19.43
0.25 Normal col	117	1	4	19.43
0.25 Normal col	102	1	4	2.6
0.25 Normal col	108	1	4	2.6
0.25 Normal col	97	1	4	18.04
0.25 Normal col	100	1	4	18.04
0.25 Normal col	103	1	4	19.42
0.25 Normal col	104	1	4	19.42
0.25 Normal col	111	1	4	19.42
0.25 Normal col	92	1	4	2.33
0.25 Normal col	103	1	4	2.6
0.25 Normal col	100	1	4	17.97
0.25 Normal col	102	1	4	19.32
0.25 Normal col	103	1	4	19.32
0.25 Normal col	106	1	4	19.32
0.25 Normal col	109	1	4	19.32
0.25 Normal col	112	1	4	19.32
0.25 Normal col	112	1	4	19.32
0.25 Normal col	120	1	4	19.32
0.25 Normal col	99	1	4	2.33
0.25 Normal col	110	1	4	2.6
0.04 Normal col	108	1	24	116.12
0.25 Normal col	99	1	4	2.33
0.25 Normal col	102	1	4	2.6
0.25 Normal col	107	1	4	2.6
0.04 Normal col	104	1	24	115.78
0.04 Normal col	106	1	24	115.78
0.25 Normal col	95	1	4	2.33
0.25 Normal col	96	1	4	2.33

0.25 Normal col	99	1	4	2.33
0.25 Normal col	102	1	4	2.6
0.25 Normal col	110	1	4	2.6
0.25 Normal col	112	1	4	2.6
0.04 Normal col	95	1	24	107.74
0.04 Normal col	109	1	24	115.78
0.25 Normal col	101	1	4	2.6
0.25 Normal col	130	1	4	2.6
0.04 Normal col	109	1	24	116.12
0.25 Normal col	84	1	4	2.33
0.25 Normal col	97	1	4	2.33
0.25 Normal col	100	1	4	2.33
0.25 Normal col	108	1	4	2.6
0.25 Normal col	113	1	4	2.6
0.25 Normal col	117	1	4	2.6
0.17 Normal col	97	1	6	27.05
0.17 Normal col	108	1	6	29.09
0.17 Normal col	115	1	6	29.09
0.17 Normal col	115	1	6	29.09
0.25 Normal col	90	1	4	2.33
0.25 Normal col	91	2	8	4.65
0.25 Normal col	92	1	4	2.33
0.25 Normal col	93	1	4	2.33
0.25 Normal col	96	1	4	2.33
0.25 Normal col	97	1	4	2.33
0.25 Normal col	101	2	8	5.2
0.25 Normal col	103	2	8	5.2
0.25 Normal col	104	1	4	2.6
0.25 Normal col	107	1	4	2.6
0.25 Normal col	115	1	4	2.6
0.25 Normal col	93	1	4	18.08
0.25 Normal col	98	1	4	18.08
0.25 Normal col	107	1	4	19.45
0.25 Normal col	110	1	4	19.45
0.25 Normal col	114	1	4	19.45
0.25 Normal col	117	1	4	19.45
0.25 Normal col	98	2	8	4.65
0.25 Normal col	111	1	4	2.6
0.25 Normal col	113	1	4	2.6
0.25 Normal col	91	1	4	18.09
0.25 Normal col	97	1	4	18.09
0.25 Normal col	103	1	4	19.47
0.25 Normal col	104	1	4	19.47
0.25 Normal col	107	1	4	19.47
0.25 Normal col	114	1	4	19.47
0.2 Normal col	85	1	5	2.91
0.2 Normal col	95	1	5	2.91

0.2 Normal col	97	1	5	2.91
0.2 Normal col	100	1	5	2.91
0.2 Normal col	101	1	5	3.25
0.2 Normal col	102	1	5	3.25
0.2 Normal col	107	1	5	3.25
0.2 Normal col	108	2	10	6.51
0.2 Normal col	111	1	5	3.25
0.2 Normal col	112	2	10	6.51
0.2 Normal col	116	1	5	3.25
0.2 Normal col	122	1	5	3.25
0.25 Normal col	104	1	4	19.49
0.25 Normal col	106	1	4	19.49
0.25 Normal col	107	1	4	19.49
0.25 Normal col	108	2	8	38.98
0.25 Normal col	121	1	4	19.49
0.25 Normal col	96	1	4	2.33
0.25 Normal col	97	2	8	4.65
0.25 Normal col	100	2	8	4.65
0.25 Normal col	107	1	4	2.6
0.25 Normal col	112	1	4	2.6
0.25 Normal col	89	1	4	18.12
0.25 Normal col	97	1	4	18.12
0.25 Normal col	107	1	4	19.51
0.25 Normal col	109	1	4	19.51
0.25 Normal col	112	1	4	19.51
0.25 Normal col	117	1	4	19.51
0.25 Normal col	106	1	4	2.6
0.25 Normal col	109	1	4	2.6
0.25 Normal col	110	1	4	2.6
0.25 Normal col	111	1	4	19.42
0.25 Normal col	133	1	4	19.42
0.25 Normal col	96	1	4	2.33
0.25 Normal col	110	1	4	2.6
0.17 Normal col	87	1	6	26.98
0.17 Normal col	91	1	6	26.98
0.17 Normal col	93	1	6	26.98
0.17 Normal col	95	1	6	26.98
0.17 Normal col	100	1	6	26.98
0.17 Normal col	101	1	6	29
0.17 Normal col	103	1	6	29
0.17 Normal col	103	1	6	29
0.17 Normal col	105	2	12	58
0.17 Normal col	107	1	6	29
0.17 Normal col	108	1	6	29
0.17 Normal col	110	1	6	29
0.17 Normal col	111	1	6	29
0.17 Normal col	114	1	6	29

0.17 Normal col	115	1	6	29
0.17 Normal col	116	1	6	29
0.17 Normal col	118	1	6	29
0.25 Normal col	94	1	4	2.33
0.25 Normal col	117	1	4	2.6
0.25 Normal col	127	1	4	2.6
0.04 Normal col	110	1	24	115.64
0.25 Normal col	95	1	4	2.33
0.25 Normal col	129	1	4	2.6
0.25 Normal col	117	1	4	2.6
0.04 Normal col	126	1	24	116
0.25 Normal col	100	1	4	2.33
0.04 Normal col	93	1	24	108.18
0.25 Normal col	92	1	4	18.1
0.25 Normal col	97	1	4	18.1
0.25 Normal col	97	1	4	18.1
0.25 Normal col	107	1	4	19.49
0.25 Normal col	108	2	8	38.98
0.25 Normal col	111	1	4	19.49
0.25 Normal col	114	1	4	19.49
0.25 Normal col	117	1	4	19.49
0.25 Normal col	127	1	4	19.49
0.25 Normal col	90	1	4	2.33
0.25 Normal col	96	2	8	4.65
0.25 Normal col	97	1	4	2.33
0.25 Normal col	98	2	8	4.65
0.25 Normal col	102	1	4	2.6
0.25 Normal col	104	1	4	2.6
0.25 Normal col	106	2	8	5.2
0.25 Normal col	107	1	4	2.6
0.25 Normal col	108	1	4	2.6
0.25 Normal col	109	1	4	19.58
0.25 Normal col	113	1	4	19.58
0.25 Normal col	119	1	4	19.58
0.25 Normal col	98	2	8	4.65
0.25 Normal col	99	3	12	6.98
0.25 Normal col	100	2	8	4.65
0.25 Normal col	102	1	4	2.6
0.25 Normal col	103	2	8	5.2
0.25 Normal col	105	1	4	2.6
0.25 Normal col	106	1	4	2.6
0.25 Normal col	114	2	8	5.2
0.25 Normal col	119	1	4	2.6
0.25 Normal col	87	1	4	18.24
0.25 Normal col	98	1	4	18.1
0.25 Normal col	104	1	4	19.49
0.25 Normal col	108	1	4	19.49

0.25 Normal col	110	1	4	19.49
0.25 Normal col	113	1	4	19.49
0.25 Normal col	117	1	4	19.49
0.25 Normal col	127	1	4	19.49
0.08 Normal col	94	1	12	6.98
0.08 Normal col	96	1	12	6.98
0.08 Normal col	97	1	12	6.98
0.08 Normal col	98	1	12	6.98
0.08 Normal col	99	1	12	6.98
0.08 Normal col	100	1	12	6.98
0.08 Normal col	101	1	12	7.81
0.08 Normal col	104	1	12	7.81
0.08 Normal col	105	2	24	15.61
0.08 Normal col	110	1	12	7.81
0.08 Normal col	118	1	12	7.81
0.08 Normal col	122	1	12	7.81
0.25 Normal col	91	1	4	18.13
0.25 Normal col	98	1	4	18.13
0.25 Normal col	101	1	4	19.53
0.08 Normal col	103	3	36	23.42
0.08 Normal col	106	1	12	7.81
0.08 Normal col	108	1	12	7.81
0.08 Normal col	112	1	12	7.81
0.08 Normal col	116	1	12	7.81
0.08 Normal col	94	1	12	6.98
0.08 Normal col	99	1	12	6.98
0.08 Normal col	106	1	12	7.81
0.08 Normal col	110	1	12	7.81
0.08 Normal col	120	1	12	7.81
0.04 Normal col	100	1	24	108
0.04 Normal col	104	1	24	116.12
0.04 Normal col	105	1	24	116.12
0.04 Normal col	106	1	24	116.12
0.04 Normal col	112	1	24	116.12
0.04 Normal col	103	1	24	115.64
0.04 Normal col	106	2	48	231.27
0.04 Normal col	109	1	24	115.64
0.08 Normal col	100	1	12	6.98
0.08 Normal col	104	1	12	7.81
0.08 Normal col	115	1	12	7.81
0.04 Normal col	100	1	24	107.56
0.04 Normal col	113	1	24	115.52
0.08 Normal col	115	1	12	7.81
0.04 Normal col	101	1	24	116.25
0.04 Normal col	105	1	24	116.25
0.08 Normal col	94	1	12	6.98
0.08 Normal col	100	1	12	6.98

0.25 Normal col	105	1	4	19.51
0.25 Normal col	93	1	4	18.13
0.25 Normal col	99	1	4	18.13
0.25 Normal col	107	1	4	19.53
0.25 Normal col	112	1	4	19.53
0.08 Normal col	115	1	12.5	9.96
0.25 Normal col	88	1	4	18.13
0.25 Normal col	92	1	4	18.13
0.25 Normal col	97	1	4	18.13
0.25 Normal col	97	2	8	36.26
0.25 Normal col	99	1	4	18.13
0.25 Normal col	99	1	4	18.13
0.25 Normal col	101	1	4	19.53
0.25 Normal col	103	2	8	39.06
0.25 Normal col	108	1	4	19.53
0.25 Normal col	108	2	8	39.06
0.25 Normal col	111	1	4	19.53
0.25 Normal col	117	1	4	19.53
0.08 Normal col	98	1	12	8.29
0.08 Normal col	105	1	12	9.56
0.25 Normal col	106	1	4	19.58
0.25 Normal col	96	1	4	18.04
0.25 Normal col	98	1	4	18.04
0.25 Normal col	107	1	4	19.42
0.25 Normal col	114	2	8	38.83
0.25 Normal col	116	1	4	19.42
0.25 Normal col	117	1	4	19.42
0.25 Normal col	118	1	4	19.42
0.25 Normal col	122	1	4	19.42
0.11 Normal col	91	1	9	6.22
0.11 Normal col	92	1	9	6.22
0.11 Normal col	95	1	9	6.22
0.11 Normal col	100	1	9	6.22
0.11 Normal col	115	1	9	7.17
0.25 Normal col	92	1	4	17.96
0.25 Normal col	97	2	8	35.91
0.25 Normal col	101	1	4	19.3
0.25 Normal col	104	2	8	38.59
0.25 Normal col	108	1	4	19.3
0.25 Normal col	110	1	4	19.3
0.25 Normal col	113	1	4	19.3
0.25 Normal col	117	1	4	19.3
0.25 Normal col	117	1	4	19.3
0.25 Normal col	119	1	4	19.3
0.08 Normal col	113	1	12	9.56
0.17 Normal col	91	1	6	26.93
0.17 Normal col	93	1	6	26.93

0.17 Normal col	94	1	6	26.93
0.17 Normal col	100	1	6	26.93
0.17 Normal col	105	1	6	28.94
0.17 Normal col	113	1	6	28.94
0.17 Normal col	121	1	6	28.94
0.17 Normal col	123	1	6	28.94
0.17 Normal col	125	1	6	28.94
0.08 Normal col	100	1	12	8.29
0.08 Normal col	102	1	12	9.56
0.08 Normal col	104	1	12	9.56
0.08 Normal col	105	1	12	9.56
0.08 Normal col	110	1	12	9.56
0.04 Normal col	104	1	24	115.64
0.04 Normal col	123	1	24	115.64
0.08 Normal col	97	1	12	8.29
0.08 Normal col	105	1	12	9.56
0.08 Normal col	106	1	12	9.56
0.08 Normal col	110	1	12	9.56
0.08 Normal col	112	1	12	9.56
0.08 Normal col	93	1	12	8.29
0.08 Normal col	99	1	12	8.29
0.08 Normal col	101	1	12	9.56
0.08 Normal col	108	1	12	9.56
0.08 Normal col	100	1	12	8.29
0.08 Normal col	105	1	12	9.56
0.08 Normal col	109	1	12	9.56
0.08 Normal col	105	1	12	9.56
0.08 Normal col	110	1	12	9.56
0.08 Normal col	120	1	12	9.56
0.25 Normal col	109	1	4	19.47
0.25 Normal col	111	1	4	19.47
0.25 Normal col	112	1	4	19.47
0.08 Normal col	98	1	12	8.29
0.08 Normal col	99	1	12	8.29
0.08 Normal col	101	1	12	9.56
0.08 Normal col	109	1	12	9.56
0.08 Normal col	97	1	12	8.29
0.08 Normal col	103	1	12	9.56
0.25 Normal col	98	1	4	18.16
0.25 Normal col	101	1	4	19.56
0.08 Normal col	105	1	12	9.56
0.08 Normal col	109	1	12	9.56
0.25 Normal col	102	1	4	19.43
0.25 Normal col	108	1	4	19.43
0.25 Normal col	98	1	4	18.03
0.25 Normal col	100	1	4	18.03
0.08 Normal col	96	1	12	8.29

0.08 Normal col	101	1	12	9.56
0.08 Normal col	102	1	12	9.56
0.08 Normal col	110	1	12	9.56
0.25 Normal col	98	1	4	17.98
0.25 Normal col	99	1	4	17.98
0.08 Normal col	91	1	12	8.29
0.08 Normal col	100	1	12	8.29
0.08 Normal col	93	1	12	54
0.08 Normal col	95	1	12	54
0.08 Normal col	100	1	12	54
0.08 Normal col	112	1	12	58.06
0.08 Normal col	121	1	12	58.06
0.08 Normal col	126	1	12	58.06
0.08 Normal col	94	1	12	8.29
0.08 Normal col	102	1	12	9.56
0.08 Normal col	106	1	12	9.56
0.08 Normal col	110	1	12	9.56
0.08 Normal col	114	1	12	9.56
0.08 Normal col	117	1	12	9.56
0.04 Normal col	93	1	24	108
0.04 Normal col	93	1	24	108
0.04 Normal col	96	1	24	108
0.04 Normal col	100	1	24	108
0.04 Normal col	106	2	48	232.25
0.04 Normal col	107	1	24	116.12
0.08 Normal col	95	1	12	8.29
0.08 Normal col	100	1	12	8.29
0.04 Normal col	103	1	24	115.52
0.04 Normal col	105	1	24	115.52
0.04 Normal col	116	1	24	115.52
0.04 Normal col	121	1	24	115.52
0.08 Normal col	97	1	12	8.29
0.08 Normal col	107	1	12	9.56
0.08 Normal col	111	1	12	9.56
0.08 Normal col	117	1	12	9.56
0.04 Normal col	89	1	24	107.56
0.04 Normal col	95	1	24	107.56
0.04 Normal col	107	1	24	115.52
0.08 Normal col	95	1	12	8.29
0.08 Normal col	101	1	12	9.56
0.08 Normal col	110	1	12	9.56
0.08 Normal col	88	1	12	8.29
0.08 Normal col	105	1	12	9.56
0.25 Normal col	100	1	4	17.92
0.25 Normal col	115	1	4	19.25
0.08 Normal col	91	1	12	8.29
0.08 Normal col	98	1	12	8.29

0.08 Normal col	99	1	12	8.29
0.08 Normal col	100	2	24	16.58
0.08 Normal col	101	2	24	19.11
0.08 Normal col	102	1	12	9.56
0.08 Normal col	103	1	12	9.56
0.08 Normal col	104	1	12	9.56
0.08 Normal col	105	1	12	9.56
0.08 Normal col	106	1	12	9.56
0.08 Normal col	107	1	12	9.56
0.08 Normal col	112	1	12	9.56
0.08 Normal col	115	1	12	9.56
0.08 Normal col	121	1	12	9.56
0.08 Normal col	122	1	12	9.56
0.25 Normal col	95	1	4	17.92
0.25 Normal col	98	1	4	17.92
0.08 Normal col	92	1	12	8.29
0.08 Normal col	100	1	12	8.29
0.08 Normal col	102	1	12	9.56
0.25 Normal col	104	1	4	19.12
0.13 Normal col	93	1	7.5	5.18
0.13 Normal col	94	1	7.5	5.18
0.25 Normal col	104	1	4	19.33
0.25 Normal col	105	1	4	19.33
0.25 Normal col	99	1	4	17.83
0.25 Normal col	105	1	4	19.12
0.25 Normal col	115	1	4	19.12
0.25 Normal col	121	1	4	19.12
0.08 Normal col	100	1	12	8.29
0.08 Normal col	101	1	12	9.56
0.08 Normal col	110	1	12	9.56
0.08 Normal col	113	1	12	9.56
0.04 Normal col	100	1	24	106.97
0.04 Normal col	102	1	24	114.75
0.04 Normal col	108	1	24	114.75
0.08 Normal col	91	1	12	8.29
0.08 Normal col	103	1	12	9.56
0.08 Normal col	118	1	12	9.56
0.08 Normal col	95	1	12	8.29
0.08 Normal col	96	1	12	8.29
0.08 Normal col	120	1	12	9.56
0.08 Normal col	92	1	12	8.29
0.08 Normal col	102	1	12	9.56
0.25 Normal col	81	1	4	2.76
0.25 Normal col	94	1	4	2.76
0.25 Normal col	95	4	16	11.05
0.25 Normal col	97	1	4	2.76
0.25 Normal col	100	2	8	5.53

0.25 Normal col	101	4	16	12.75
0.25 Normal col	102	1	4	3.19
0.25 Normal col	103	1	4	3.19
0.25 Normal col	104	1	4	3.19
0.25 Normal col	105	5	20	15.93
0.25 Normal col	106	2	8	6.37
0.25 Normal col	107	1	4	3.19
0.25 Normal col	109	1	4	3.19
0.25 Normal col	110	1	4	3.19
0.25 Normal col	112	1	4	3.19
0.25 Normal col	113	1	4	3.19
0.25 Normal col	115	3	12	9.56
0.25 Normal col	120	1	4	3.19
0.25 Normal col	125	1	4	3.19
0.08 Normal col	104	1	12	9.56
0.25 Normal col	101	1	4	19.12
0.08 Normal col	94	1	12	8.29
0.08 Normal col	106	1	12	9.56
0.17 Normal col	93	1	6	26.74
0.17 Normal col	97	1	6	26.74
0.17 Normal col	116	1	6	28.69
0.17 Normal col	117	1	6	28.69
0.17 Normal col	96	1	6	26.69
0.17 Normal col	103	1	6	28.62
0.17 Normal col	108	1	6	28.62
0.08 Normal col	95	1	12	8.29
0.08 Normal col	111	1	12	9.56
0.08 Normal col	100	1	12	8.29
0.17 Normal col	99	1	6	26.61
0.17 Normal col	102	1	6	28.52
0.17 Normal col	104	1	6	28.52
0.17 Normal col	105	1	6	28.52
0.17 Normal col	105	1	6	28.52
0.17 Normal col	109	1	6	28.52
0.08 Normal col	97	1	12	8.29
0.08 Normal col	100	1	12	8.29
0.08 Normal col	102	1	12	9.56
0.08 Normal col	103	1	12	9.56
0.17 Normal col	93	1	6	26.67
0.17 Normal col	99	1	6	26.67
0.17 Normal col	100	1	6	26.67
0.17 Normal col	104	1	6	28.59
0.17 Normal col	95	1	6	25.83
0.17 Normal col	102	1	6	27.49
0.17 Normal col	108	1	6	28.66
0.17 Normal col	112	1	6	28.66
0.04 Normal col	99	1	24	106.86

0.04 Normal col	104	1	24	114.63
0.04 Normal col	109	1	24	114.63
0.08 Normal col	93	1	12	8.29
0.08 Normal col	95	1	12	8.29
0.08 Normal col	99	1	12	8.29
0.08 Normal col	102	1	12	9.56
0.08 Normal col	110	1	12	9.56
0.08 Normal col	98	1	12	8.29
0.08 Normal col	101	1	12	9.56
0.04 Normal col	99	1	24	106.77
0.04 Normal col	106	1	24	114.49
0.08 Normal col	95	1	12	8.29
0.08 Normal col	104	1	12	9.56
0.04 Normal col	130	1	24	114.21
0.08 Normal col	108	1	12	9.56
0.08 Normal col	120	1	12	9.56
0.08 Normal col	96	1	12	55.12
0.08 Normal col	100	1	12	55.12
0.08 Normal col	107	1	12	59.56
0.33 Normal col	97	1	3	13.79
0.33 Normal col	97	1	3	13.79
0.25 Normal col	91	1	4	18.4
0.25 Normal col	94	1	4	18.4
0.25 Normal col	102	1	4	19.89
0.25 Normal col	106	1	4	19.89
0.08 Normal col	95	1	12	8.29
0.25 Normal col	90	1	4	18.42
0.08 Normal col	94	1	12	8.29
0.08 Normal col	100	2	24	16.58
0.08 Normal col	103	2	24	19.12
0.08 Normal col	115	1	12	9.56
0.25 Normal col	112	1	4	19.87
0.08 Normal col	102	1	12	9.56
0.25 Normal col	92	1	4	18.38
0.08 Normal col	96	1	12	8.29
0.08 Normal col	103	1	12	9.56
0.5 Normal col	94	1	2	9.22
0.5 Normal col	95	1	2	9.22
0.5 Normal col	101	1	2	9.96
0.5 Normal col	107	1	2	9.58
0.5 Normal col	112	1	2	9.58
0.5 Normal col	114	1	2	9.58
0.25 Normal col	104	1	4	19.27
0.25 Normal col	106	1	4	19.27
0.25 Normal col	116	1	4	19.27
0.25 Normal col	121	1	4	19.27
0.08 Normal col	102	1	12	9.56

0.08 Normal col	105	1	12	9.56
0.08 Normal col	102	1	12	9.56
0.08 Normal col	97	1	12	8.29
0.08 Normal col	94	1	12	54.09
0.08 Normal col	95	1	12	8.29
0.08 Normal col	99	1	12	8.29
0.08 Normal col	101	1	12	9.56
0.08 Normal col	102	1	12	9.56
0.08 Normal col	103	1	12	9.56
0.08 Normal col	108	1	12	9.56
0.08 Normal col	110	1	12	9.56
0.08 Normal col	96	1	12	54.09
0.08 Normal col	110	1	12	58.18
0.08 Normal col	95	2	24	16.58
0.08 Normal col	96	1	12	8.29
0.08 Normal col	103	1	12	9.56
0.08 Normal col	105	1	12	9.56
0.08 Normal col	106	1	12	9.56
0.08 Normal col	107	1	12	9.56
0.08 Normal col	130	1	12	9.56
0.17 Normal col	96	1	6	27.12
0.17 Normal col	97	1	6	27.12
0.17 Normal col	107	1	6	29.18
0.08 Normal col	92	1	12	8.29
0.08 Normal col	107	1	12	9.56
0.33 Normal col	91	1	3	13.58
0.33 Normal col	101	1	3	14.62
0.33 Normal col	105	1	3	14.62
0.33 Normal col	109	1	3	14.62
1 Normal col	100	1	1	4.4
1 Normal col	103	1	1	4.7
1 Normal col	105	1	1	4.7
1 Normal col	110	1	1	4.7
0.08 Normal col	102	1	12	9.56
0.25 Normal col	99	1	4	17.62
0.25 Normal col	105	1	4	18.84
0.25 Normal col	107	1	4	18.84
0.25 Normal col	112	1	4	18.84
0.25 Normal col	114	1	4	18.84
0.4 Normal col	97	1	2.5	1.73
0.4 Normal col	103	1	2.5	1.99
0.4 Normal col	108	2	5	3.98
0.4 Normal col	115	2	5	3.98
0.25 Normal col	99	1	4	17.58
0.25 Normal col	103	1	4	18.8
0.25 Normal col	109	1	4	18.8
0.25 Normal col	113	1	4	18.8

0.25 Normal col	92	1	4	2.76
0.25 Normal col	94	1	4	2.76
0.25 Normal col	105	1	4	3.19
0.25 Normal col	107	1	4	3.19
0.25 Normal col	105	1	4	18.65
0.25 Normal col	110	1	4	18.65
0.25 Normal col	112	1	4	18.65
0.25 Normal col	92	1	4	2.76
0.25 Normal col	99	1	4	2.76
0.25 Normal col	104	1	4	3.19
0.25 Normal col	106	1	4	3.19
0.25 Normal col	108	2	8	6.37
0.25 Normal col	110	1	4	3.19
0.25 Normal col	108	1	4	18.47
0.25 Normal col	113	1	4	18.47
0.25 Normal col	114	1	4	18.47
0.25 Normal col	100	1	4	2.76
0.25 Normal col	102	1	4	3.19
0.25 Normal col	109	1	4	3.19
0.25 Normal col	94	1	4	17.35
0.25 Normal col	111	1	4	18.5
0.25 Normal col	95	2	8	5.53
0.25 Normal col	98	1	4	2.76
0.25 Normal col	101	1	4	3.19
0.25 Normal col	102	1	4	3.19
0.25 Normal col	106	1	4	3.19
0.25 Normal col	107	1	4	3.19
0.25 Normal col	114	1	4	3.19
0.25 Normal col	95	1	4	17.35
0.25 Normal col	98	3	12	52.04
0.25 Normal col	103	1	4	18.5
0.25 Normal col	104	1	4	18.5
0.25 Normal col	105	1	4	18.5
0.25 Normal col	95	2	8	5.53
0.25 Normal col	96	1	4	2.76
0.25 Normal col	98	3	12	8.29
0.25 Normal col	99	1	4	2.76
0.25 Normal col	100	1	4	2.76
0.25 Normal col	101	2	8	6.37
0.25 Normal col	103	2	8	6.37
0.25 Normal col	110	2	8	6.37
0.25 Normal col	111	1	4	3.19
0.04 Normal col	97	1	24	104.19
0.04 Normal col	99	1	24	104.19
0.25 Normal col	100	1	4	2.76
0.25 Normal col	103	1	4	3.19
0.25 Normal col	104	1	4	3.19

0.25 Normal cot	106	1	4	3.19
0.25 Normal cot	107	1	4	3.19
0.25 Normal cot	110	1	4	3.19
0.04 Normal cot	101	1	24	111.1
0.25 Normal cot	83	1	4	2.76
0.25 Normal cot	95	2	8	5.53
0.25 Normal cot	96	1	4	2.76
0.25 Normal cot	99	1	4	2.76
0.25 Normal cot	102	1	4	3.19
0.25 Normal cot	103	2	8	6.37
0.25 Normal cot	104	3	12	9.56
0.25 Normal cot	108	1	4	3.19
0.25 Normal cot	116	1	4	3.19
0.25 Normal cot	87	1	4	2.76
0.25 Normal cot	95	1	4	2.76
0.25 Normal cot	98	2	8	5.53
0.25 Normal cot	102	1	4	3.19
0.25 Normal cot	106	2	8	6.37
0.25 Normal cot	107	2	8	6.37
0.25 Normal cot	108	1	4	3.19
0.25 Normal cot	115	2	8	6.37
0.25 Normal cot	124	1	4	3.19
0.25 Normal cot	91	1	4	2.76
0.25 Normal cot	96	1	4	17.45
0.25 Normal cot	105	1	4	18.63
0.25 Normal cot	105	1	4	18.63
0.25 Normal cot	110	1	4	18.63
0.25 Normal cot	105	1	4	3.19
0.25 Normal cot	106	1	4	3.19
0.25 Normal cot	102	1	4	18.65
0.25 Normal cot	103	1	4	18.65
0.25 Normal cot	110	1	4	18.65
0.25 Normal cot	92	1	4	2.76
0.25 Normal cot	96	1	4	2.76
0.5 Normal cot	101	1	2	9.35
0.5 Normal cot	112	1	2	9.35
0.5 Normal cot	96	1	2	9.03
0.5 Normal cot	98	1	2	9.03
0.5 Normal cot	106	1	2	9.72
0.5 Normal cot	112	2	4	19.43
0.25 Normal cot	95	1	4	2.76
0.25 Normal cot	105	1	4	3.19
Second flus	98	1	1	4.33
Second flus	100	1	1	4.33
Second flus	104	1	1	4.33
Second flus	105	1	1	4.33
Second flus	107	1	1	4.33

Second flus	110	2	2	8.66
Second flus	111	1	1	4.33
Second flus	112	1	1	4.33
Second flus	115	1	1	4.33
0.25 Normal cot	110	1	4	19.06
0.25 Normal cot	98	1	4	2.76
0.25 Normal cot	100	1	4	2.76
0.25 Normal cot	104	1	4	3.19
0.25 Normal cot	105	1	4	3.19
0.25 Normal cot	106	1	4	3.19
0.25 Normal cot	94	1	4	17.83
0.25 Normal cot	98	1	4	2.76
0.25 Normal cot	100	1	4	2.76
0.25 Normal cot	103	1	4	3.19
0.25 Normal cot	105	1	4	3.19
0.25 Normal cot	107	1	4	3.19
0.17 Normal cot	94	1	6	26.67
0.17 Normal cot	95	1	6	26.67
0.17 Normal cot	98	1	6	26.67
0.17 Normal cot	98	1	6	26.67
0.25 Normal cot	91	1	4	2.76
0.25 Normal cot	106	1	4	3.19
0.25 Normal cot	107	1	4	3.19
0.25 Normal cot	115	1	4	3.19
0.25 Normal cot	91	1	4	2.76
0.25 Normal cot	100	1	4	2.76
0.25 Normal cot	115	1	4	3.19
0.08 Normal cot	104	1	12	55.05
0.25 Normal cot	92	1	4	2.76
0.25 Normal cot	95	1	4	2.76
0.25 Normal cot	115	1	4	3.19
0.04 Normal cot	100	1	24	103.43
0.25 Normal cot	96	1	4	2.76
0.25 Normal cot	99	1	4	2.76
0.25 Normal cot	100	1	4	2.76
0.25 Normal cot	101	1	4	3.19
0.25 Normal cot	108	1	4	3.19
0.25 Normal cot	115	1	4	3.19
0.25 Normal cot	125	1	4	3.19
0.25 Normal cot	96	1	4	2.76
0.25 Normal cot	98	1	4	2.76
0.25 Normal cot	110	1	4	3.19
0.25 Normal cot	95	1	4	2.76
0.25 Normal cot	105	1	4	3.19
0.5 Normal cot	100	1	2	1.38
0.5 Normal cot	107	1	2	1.59
0.5 Normal cot	108	1	2	1.59

0.5 Normal col	113	1	2	1.59
0.5 Normal col	116	1	2	1.59
0.5 Normal col	117	1	2	1.59
0.25 Normal col	85	1	4	2.76
0.25 Normal col	92	1	4	2.76
0.25 Normal col	95	1	4	2.76
0.25 Normal col	100	1	4	2.76
0.25 Normal col	109	1	4	19.43
0.25 Normal col	118	2	8	38.86
0.25 Normal col	90	1	4	2.76
0.25 Normal col	95	1	4	2.76
0.25 Normal col	101	1	4	3.19
0.25 Normal col	83	1	4	17.94
0.25 Normal col	98	1	4	17.94
0.25 Normal col	90	1	4	2.76
0.25 Normal col	93	1	4	2.76
0.25 Normal col	96	1	4	2.76
0.25 Normal col	97	1	4	2.76
0.25 Normal col	102	1	4	3.19
0.25 Normal col	94	1	4	17.83
0.25 Normal col	104	1	4	19.12
0.25 Normal col	113	1	4	19.12
0.25 Normal col	96	1	4	2.76
0.25 Normal col	97	1	4	2.76
0.25 Normal col	102	2	8	6.37
0.25 Normal col	104	1	4	3.19
0.25 Normal col	105	1	4	3.19
0.25 Normal col	117	1	4	19.12
0.25 Normal col	96	1	4	2.76
0.25 Normal col	100	1	4	2.76
0.25 Normal col	101	2	8	6.37
0.25 Normal col	104	2	8	6.37
0.25 Normal col	110	1	4	3.19
0.25 Normal col	112	1	4	3.19
0.25 Normal col	72	1	4	17.8
0.25 Normal col	92	1	4	17.8
0.25 Normal col	98	1	4	17.8
0.25 Normal col	96	1	4	2.76
0.25 Normal col	97	1	4	2.76
0.25 Normal col	104	1	4	3.19
0.25 Normal col	111	1	4	3.19
0.25 Normal col	97	1	4	2.76
0.25 Normal col	103	2	8	6.37
0.25 Normal col	105	1	4	3.19
0.25 Normal col	109	1	4	3.19
0.25 Normal col	123	1	4	3.19
0.25 Normal col	108	1	4	3.19

0.25 Normal col	124	1	4	3.19
0.25 Normal col	98	1	4	2.76
0.25 Normal col	100	1	4	2.76
0.25 Normal col	101	1	4	3.19
0.25 Normal col	105	1	4	3.19
0.25 Normal col	108	1	4	3.19
0.25 Normal col	112	1	4	3.19
0.04 Normal col	101	1	24	111.71
0.04 Normal col	105	1	24	111.71
0.25 Normal col	100	1	4	2.76
0.25 Normal col	119	1	4	3.19
0.25 Normal col	100	1	4	2.76
0.25 Normal col	112	1	4	18.67
0.25 Normal col	114	1	4	18.67
0.25 Normal col	99	1	4	2.76
0.25 Normal col	101	1	4	3.19
0.25 Normal col	102	1	4	3.19
0.25 Normal col	105	1	4	3.19
0.25 Normal col	99	1	4	2.76
0.25 Normal col	104	1	4	3.19
0.25 Normal col	105	1	4	3.19
0.25 Normal col	106	1	4	3.19
0.25 Normal col	107	1	4	3.19
0.25 Normal col	112	1	4	3.19
0.25 Normal col	104	1	4	3.19
0.25 Normal col	111	1	4	3.19
0.25 Normal col	104	1	4	18.5
0.25 Normal col	97	1	4	2.76
0.25 Normal col	100	1	4	2.76
0.25 Normal col	114	1	4	3.19
0.25 Normal col	121	1	4	3.19
0.08 Normal col	111	1	12	55.57
0.25 Normal col	97	1	4	2.76
0.25 Normal col	98	1	4	2.76
0.25 Normal col	111	1	4	3.19
0.25 Normal col	132	1	4	3.19
0.25 Normal col	110	1	4	3.19
0.25 Normal col	100	2	8	5.53
0.25 Normal col	109	1	4	3.19
0.25 Normal col	116	1	4	3.19
0.04 Normal col	107	1	24	111.58
0.25 Normal col	104	1	4	3.19
0.25 Normal col	96	1	4	2.76
0.25 Normal col	98	2	8	5.53
0.25 Normal col	102	1	4	3.19
0.25 Normal col	104	1	4	3.19
0.25 Normal col	105	1	4	3.19

0.25 Normal col	111	2	8	6.37
0.17 Normal col	99	1	6	26.14
0.25 Normal col	96	1	4	17.48
0.25 Normal col	99	1	4	17.48
0.25 Normal col	105	1	4	18.67
0.25 Normal col	110	1	4	18.67
0.25 Normal col	95	1	4	2.76
0.25 Normal col	119	1	4	3.19
0.25 Normal col	98	1	4	17.46
0.25 Normal col	104	1	4	18.64
0.3 Normal col	102	1	3.33	2.65
0.3 Normal col	111	1	3.33	2.65
0.25 Normal col	102	1	4	18.55
0.25 Normal col	97	1	4	2.76
0.25 Normal col	102	1	4	3.19
0.25 Normal col	108	3	12	9.56
0.25 Normal col	115	1	4	3.19
0.25 Normal col	103	2	8	37
0.25 Normal col	90	1	4	2.76
0.25 Normal col	94	1	4	2.76
0.25 Normal col	103	1	4	3.19
0.25 Normal col	104	1	4	3.19
0.25 Normal col	105	2	8	6.37
0.25 Normal col	107	2	8	6.37
0.25 Normal col	108	1	4	3.19
0.25 Normal col	105	1	4	18.5
0.25 Normal col	111	1	4	18.5
0.25 Normal col	98	1	4	2.76
0.25 Normal col	100	4	16	11.05
0.25 Normal col	102	2	8	6.37
0.25 Normal col	105	1	4	3.19
0.25 Normal col	108	1	4	3.19
0.25 Normal col	110	2	8	6.37
0.25 Normal col	115	2	8	6.37
0.25 Normal col	117	1	4	3.19
0.25 Normal col	122	1	4	3.19
0.08 Normal col	89	1	12	52.05
0.08 Normal col	91	1	12	52.05
0.08 Normal col	106	1	12	55.49
0.08 Normal col	120	1	12	55.49
0.25 Normal col	95	1	4	2.76
0.25 Normal col	102	1	4	3.19
0.25 Normal col	110	2	8	6.37
0.04 Normal col	93	1	24	104.55
0.25 Normal col	95	1	4	2.76
0.25 Normal col	102	1	4	3.19
0.25 Normal col	110	2	8	6.37

0.04 Normal col	103	1	24	111.58
0.25 Normal col	108	1	4	3.19
0.25 Normal col	109	1	4	3.19
0.25 Normal col	112	1	4	3.19
0.25 Normal col	122	1	4	3.19
0.25 Normal col	103	1	4	3.19
0.25 Normal col	104	1	4	3.19
0.25 Normal col	109	1	4	3.19
0.25 Normal col	91	1	4	2.76
0.25 Normal col	96	1	4	2.76
0.25 Normal col	100	1	4	2.76
0.25 Normal col	112	1	4	3.19
0.08 Normal col	96	1	12	52.75
0.25 Normal col	98	1	4	2.76
0.25 Normal col	99	1	4	2.76
0.25 Normal col	101	1	4	3.19
0.25 Normal col	103	2	8	6.37
0.25 Normal col	115	2	8	6.37
0.25 Normal col	86	1	4	17.56
0.25 Normal col	108	1	4	18.78
0.25 Normal col	111	1	4	18.78
0.25 Normal col	101	1	4	3.19
0.25 Normal col	105	1	4	3.19
0.25 Normal col	111	1	4	3.19
0.25 Normal col	87	1	4	17.56
0.25 Normal col	99	1	4	2.76
0.25 Normal col	100	1	4	2.76
0.25 Normal col	102	1	4	3.19
0.25 Normal col	111	1	4	3.19
0.25 Normal col	92	1	4	2.76
0.25 Normal col	95	1	4	2.76
0.25 Normal col	98	2	8	5.53
0.25 Normal col	110	1	4	3.19
0.25 Normal col	100	1	4	2.76
0.25 Normal col	105	1	4	3.19
0.25 Normal col	106	1	4	3.19
0.25 Normal col	111	1	4	3.19
0.25 Normal col	127	1	4	3.19
0.25 Normal col	100	4	16	11.05
0.25 Normal col	105	1	4	3.19
0.25 Normal col	107	1	4	3.19
0.25 Normal col	110	1	4	3.19
0.25 Normal col	116	1	4	3.19
0.04 Normal col	70	1	24	104.33
0.04 Normal col	97	1	24	104.33
0.25 Normal col	95	1	4	2.76
0.25 Normal col	96	1	4	2.76

0.25 Normal col	101	1	4	3.19
0.25 Normal col	107	1	4	3.19
0.25 Normal col	110	1	4	3.19
0.25 Normal col	112	1	4	3.19
0.04 Normal col	97	1	24	104.33
0.25 Normal col	99	1	4	2.76
0.25 Normal col	102	1	4	3.19
0.25 Normal col	106	1	4	3.19
0.25 Normal col	115	1	4	3.19
0.25 Normal col	119	1	4	3.19
0.04 Normal col	90	1	24	104.44
0.04 Normal col	98	1	24	104.44
0.25 Normal col	96	1	4	2.76
0.25 Normal col	97	1	4	2.76
0.25 Normal col	98	1	4	2.76
0.25 Normal col	99	1	4	2.76
0.25 Normal col	103	1	4	3.19
0.25 Normal col	105	1	4	3.19
0.25 Normal col	113	1	4	3.19
0.25 Normal col	117	1	4	3.19
0.25 Normal col	87	1	4	2.76
0.25 Normal col	99	2	8	5.53
0.25 Normal col	102	1	4	3.19
0.25 Normal col	103	2	8	6.37
0.25 Normal col	104	1	4	3.19
0.25 Normal col	109	1	4	3.19
0.25 Normal col	117	1	4	3.19
0.25 Normal col	94	1	4	17.55
0.25 Normal col	97	1	4	17.55
0.25 Normal col	100	1	4	17.55
0.25 Normal col	102	1	4	18.76
0.25 Normal col	105	1	4	18.76
0.25 Normal col	111	1	4	18.76
0.25 Normal col	111	1	4	3.19
0.25 Normal col	101	1	4	18.73
0.25 Normal col	96	1	4	17.56
0.25 Normal col	101	1	4	18.78
0.25 Normal col	79	1	4	2.76
0.25 Normal col	115	1	4	3.19
0.25 Normal col	96	2	8	5.53
0.25 Normal col	105	1	4	3.19
0.25 Normal col	96	1	4	17.44
0.25 Normal col	109	1	4	18.62
0.25 Normal col	104	1	4	3.19
0.25 Normal col	109	1	4	3.19
0.25 Normal col	115	1	4	3.19
0.25 Normal col	116	1	4	3.19

0.25 Normal col	93	1	4	2.76
0.25 Normal col	97	1	4	2.76
0.25 Normal col	105	1	4	3.19
0.25 Normal col	107	1	4	3.19
0.25 Normal col	108	1	4	3.19
0.25 Normal col	113	1	4	3.19
0.04 Normal col	121	1	24	110.98
0.25 Normal col	90	1	4	2.76
0.25 Normal col	97	1	4	2.76
0.25 Normal col	98	1	4	2.76
0.25 Normal col	100	1	4	2.76
0.25 Normal col	102	1	4	3.19
0.25 Normal col	103	1	4	3.19
0.25 Normal col	105	1	4	3.19
0.25 Normal col	106	1	4	3.19
0.25 Normal col	108	2	8	6.37
0.25 Normal col	113	1	4	3.19
0.04 Normal col	104	1	24	111.29
0.25 Normal col	104	1	4	3.19
0.25 Normal col	108	1	4	3.19
0.25 Normal col	110	1	4	3.19
0.25 Normal col	98	1	4	2.76
0.25 Normal col	110	1	4	3.19
0.04 Normal col	97	1	24	101.12
0.25 Normal col	102	2	8	6.37
0.17 Normal col	111	1	6	28.14
0.25 Normal col	85	1	4	2.76
0.25 Normal col	105	2	8	6.37
0.25 Normal col	111	1	4	3.19
0.25 Normal col	102	1	4	18.76
0.25 Normal col	102	1	4	18.76
0.25 Normal col	107	1	4	18.76
0.25 Normal col	92	1	4	2.76
0.25 Normal col	93	1	4	2.76
0.25 Normal col	96	1	4	2.76
0.25 Normal col	105	1	4	3.19
0.25 Normal col	110	1	4	3.19
0.25 Normal col	113	1	4	3.19
0.25 Normal col	114	1	4	3.19
0.25 Normal col	102	1	4	18.64
0.25 Normal col	105	1	4	18.64
0.25 Normal col	116	1	4	3.19
0.25 Normal col	101	1	4	18.52
0.25 Normal col	102	1	4	18.52
0.25 Normal col	105	1	4	18.52
0.25 Normal col	107	1	4	3.19
0.25 Normal col	90	1	4	2.76

0.25 Normal col	94	1	4	2.76
0.25 Normal col	95	1	4	2.76
0.25 Normal col	99	1	4	2.76
0.25 Normal col	102	1	4	3.19
0.25 Normal col	105	1	4	3.19
0.08 Normal col	121	1	12	55.42
0.25 Normal col	93	1	4	2.76
0.25 Normal col	95	1	4	2.76
0.25 Normal col	98	2	8	5.53
0.25 Normal col	103	1	4	3.19
0.25 Normal col	105	1	4	3.19
0.25 Normal col	109	1	4	3.19
0.25 Normal col	110	1	4	3.19
0.25 Normal col	113	1	4	3.19
0.25 Normal col	115	3	12	9.56
0.25 Normal col	96	1	4	2.76
0.25 Normal col	101	1	4	3.19
0.25 Normal col	110	1	4	3.19
0.25 Normal col	113	1	4	3.19
0.25 Normal col	117	1	4	3.19
0.17 Normal col	88	1	6	26.19
0.17 Normal col	97	1	6	26.19
0.25 Normal col	97	1	4	2.76
0.25 Normal col	102	1	4	3.19
0.25 Normal col	103	1	4	3.19
Second flus	106	1	1	4.33
Second flus	109	1	1	4.33
0.25 Normal col	103	1	4	18.6
0.33 Normal col	96	1	3	2.07
0.33 Normal col	97	1	3	2.07
0.33 Normal col	98	2	6	4.15
0.33 Normal col	104	1	3	2.39
0.33 Normal col	107	1	3	2.39
0.25 Normal col	89	1	4	2.76
0.25 Normal col	103	1	4	3.19
0.25 Normal col	98	1	4	17.37
0.25 Normal col	101	1	4	18.52
0.25 Normal col	102	1	4	3.19
0.25 Normal col	109	1	4	3.19
0.25 Normal col	91	1	4	2.76
0.25 Normal col	103	1	4	3.19
0.25 Normal col	111	1	4	3.19
0.25 Normal col	97	1	4	2.76
0.25 Normal col	101	1	4	3.19
0.25 Normal col	102	1	4	3.19
0.25 Normal col	104	1	4	3.19
0.25 Normal col	106	1	4	3.19

0.25 Normal col	108	1	4	3.19
0.08 Normal col	106	1	12	55.34
0.08 Normal col	111	1	12	55.34
0.25 Normal col	98	1	4	2.76
0.25 Normal col	99	1	4	2.76
0.25 Normal col	104	1	4	3.19
0.25 Normal col	110	1	4	3.19
0.25 Normal col	113	1	4	3.19
0.04 Normal col	91	1	24	104
0.04 Normal col	107	1	24	110.83
0.25 Normal col	98	1	4	2.76
0.25 Normal col	100	1	4	2.76
0.25 Normal col	111	1	4	3.19
0.25 Normal col	115	1	4	3.19
0.25 Normal col	97	1	4	2.76
0.25 Normal col	98	1	4	2.76
0.25 Normal col	110	1	4	3.19
0.25 Normal col	113	1	4	3.19
0.25 Normal col	105	1	4	3.19
0.25 Normal col	92	1	4	2.76
0.25 Normal col	95	1	4	2.76
0.25 Normal col	105	1	4	3.19
0.25 Normal col	87	1	4	2.76
0.25 Normal col	97	1	4	2.76
0.25 Normal col	110	1	4	3.19
0.25 Normal col	113	1	4	3.19
0.04 Normal col	103	1	24	111.14
0.04 Normal col	108	1	24	111.14
0.04 Normal col	110	1	24	111.14
0.04 Normal col	115	1	24	111.14
0.25 Normal col	88	1	4	2.76
0.25 Normal col	93	1	4	2.76
0.25 Normal col	108	1	4	3.19
0.25 Normal col	94	1	4	2.76
0.25 Normal col	100	1	4	2.76
0.25 Normal col	105	1	4	3.19
0.25 Normal col	100	1	4	2.76
0.25 Normal col	106	1	4	3.19
0.25 Normal col	93	1	4	2.76
0.25 Normal col	99	1	4	2.76
0.25 Normal col	104	1	4	3.19
0.25 Normal col	89	1	4	2.76
0.25 Normal col	97	1	4	2.33
0.25 Normal col	116	1	4	2.6
0.08 Normal col	104	1	12	56.06
0.33 Normal col	94	1	3	1.74
0.33 Normal col	112	1	3	1.95

0.25 Normal col	91	1	4	2.33
0.25 Normal col	99	1	4	2.33
0.25 Normal col	108	1	4	2.6
0.25 Normal col	93	1	4	2.33
0.25 Normal col	104	1	4	2.6
0.25 Normal col	103	1	4	2.6
0.25 Normal col	105	2	8	5.2
0.25 Normal col	107	1	4	2.6
0.25 Normal col	108	1	4	2.6
0.25 Normal col	118	1	4	2.6
0.25 Normal col	95	1	4	2.33
0.25 Normal col	105	1	4	2.6
0.25 Normal col	106	1	4	2.6
0.25 Normal col	97	1	4	17.33
0.25 Normal col	97	1	4	2.33
0.25 Normal col	103	1	4	2.6
0.25 Normal col	105	1	4	2.6
0.25 Normal col	106	1	4	2.6
0.25 Normal col	107	1	4	2.6
0.25 Normal col	104	1	4	2.6
0.25 Normal col	105	1	4	2.6
0.25 Normal col	108	1	4	2.6
0.25 Normal col	110	1	4	2.6
0.25 Normal col	110	1	4	2.6
0.25 Normal col	93	1	4	2.33
0.25 Normal col	101	1	4	2.6
0.25 Normal col	103	1	4	2.6
0.25 Normal col	110	1	4	2.6
0.25 Normal col	114	1	4	2.6
0.25 Normal col	104	1	4	2.6
0.25 Normal col	109	1	4	2.6
0.25 Normal col	95	1	4	2.33
0.25 Normal col	105	1	4	2.6
0.25 Normal col	94	1	4	2.33
0.25 Normal col	95	1	4	2.33
0.25 Normal col	100	1	4	2.33
0.25 Normal col	101	1	4	2.6
0.25 Normal col	105	2	8	5.2
0.25 Normal col	120	1	4	2.6
0.25 Normal col	104	1	4	18.57
0.25 Normal col	90	1	4	2.33
0.25 Normal col	96	1	4	2.33
0.25 Normal col	98	1	4	2.33
0.25 Normal col	100	1	4	2.33
0.25 Normal col	101	1	4	2.6
0.25 Normal col	102	1	4	2.6
0.25 Normal col	110	1	4	2.6

0.25 Normal col	113	1	4	2.6
0.25 Normal col	114	1	4	2.6
0.25 Normal col	101	1	4	18.42
0.25 Normal col	116	1	4	18.42
0.25 Normal col	99	1	4	2.33
0.25 Normal col	101	1	4	2.6
0.25 Normal col	106	2	8	5.2
0.25 Normal col	108	1	4	2.6
0.25 Normal col	113	1	4	2.6
0.25 Normal col	118	1	4	2.6
0.25 Normal col	138	1	4	18.4
0.25 Normal col	98	1	4	2.33
0.25 Normal col	101	1	4	2.6
0.25 Normal col	110	1	4	2.6
0.25 Normal col	110	1	4	2.6
0.25 Normal col	100	1	4	2.33
0.25 Normal col	110	1	4	2.6
0.25 Normal col	107	1	4	2.6
0.25 Normal col	106	1	4	2.6
0.25 Normal col	100	1	4	2.33
0.25 Normal col	108	1	4	2.6
0.25 Normal col	112	1	4	2.6
0.25 Normal col	113	1	4	2.6
0.25 Normal col	91	1	4	17.42
0.25 Normal col	102	1	4	18.6
0.25 Normal col	110	1	4	2.6
0.25 Normal col	101	1	4	18.6
0.25 Normal col	104	1	4	18.6
0.25 Normal col	106	1	4	18.6
0.33 Normal col	110	1	3	1.95
0.33 Normal col	111	1	3	1.95
0.33 Normal col	112	1	3	1.95
0.33 Normal col	115	1	3	1.95
0.5 Normal col	98	1	2	9.01
0.5 Normal col	116	1	2	9.69
0.25 Normal col	101	1	4	2.6
0.25 Normal col	105	1	4	2.6
0.25 Normal col	108	1	4	2.6
0.25 Normal col	112	1	4	2.6
0.25 Normal col	113	1	4	2.6
0.5 Normal col	106	1	2	9.72
0.25 Normal col	110	1	4	2.6
0.25 Normal col	100	1	4	2.33
0.25 Normal col	100	1	4	2.33
0.25 Normal col	102	1	4	2.6
0.25 Normal col	105	1	4	2.6
0.25 Normal col	107	1	4	2.6

0.25 Normal col	110	3	12	7.81
0.25 Normal col	110	1	4	2.6
0.25 Normal col	111	1	4	2.6
0.25 Normal col	96	1	4	2.33
0.25 Normal col	106	1	4	2.6
0.25 Normal col	109	1	4	2.6
0.25 Normal col	85	1	4	2.33
0.25 Normal col	98	1	4	2.33
0.25 Normal col	119	1	4	2.6
0.25 Normal col	99	1	4	17.39
0.25 Normal col	100	1	4	2.33
0.25 Normal col	101	1	4	2.6
0.25 Normal col	103	2	8	5.2
0.25 Normal col	121	1	4	2.6
0.25 Normal col	103	1	4	2.6
0.25 Normal col	103	1	4	2.6
0.08 Normal col	102	1	12	55.71
0.08 Normal col	109	1	12	55.71
0.25 Normal col	97	1	4	2.33
0.25 Normal col	118	1	4	18.67
0.08 Normal col	100	1	12	6.98
0.08 Normal col	104	1	12	7.81
0.08 Normal col	105	1	12	7.81
0.08 Normal col	116	1	12	7.81
0.08 Normal col	123	1	12	7.81
0.25 Normal col	98	1	4	17.35
0.25 Normal col	99	1	4	17.35
0.25 Normal col	104	1	4	2.6
0.25 Normal col	105	1	4	2.6
0.25 Normal col	96	1	4	2.33
0.25 Normal col	103	1	4	2.6
0.25 Normal col	97	1	4	2.33
0.25 Normal col	103	1	4	2.6
0.08 Normal col	111	1	12	57.84
0.25 Normal col	98	1	4	2.33
0.25 Normal col	96	1	4	2.33
0.25 Normal col	99	1	4	2.33
0.25 Normal col	106	1	4	2.6
0.25 Normal col	99	1	4	2.33
0.25 Normal col	104	1	4	2.6
0.04 Normal col	99	1	24	104.33
0.04 Normal col	102	1	24	111.29
0.25 Normal col	105	1	4	2.6
0.25 Normal col	109	1	4	2.6
0.25 Normal col	110	1	4	2.6
Second flus	108	1	1	0.57
0.25 Normal col	107	1	4	18.67

0.25 Normal cot	95	1	4	2.33
0.25 Normal cot	96	1	4	2.33
0.25 Normal cot	98	1	4	2.33
0.25 Normal cot	110	1	4	2.6
0.25 Normal cot	100	1	4	2.33
0.25 Normal cot	103	1	4	2.6
0.25 Normal cot	115	1	4	2.6
0.25 Normal cot	131	1	4	2.6
0.32 Normal cot	94	1	3.17	1.84
0.32 Normal cot	105	1	3.17	2.06
0.32 Normal cot	113	1	3.17	2.06
0.25 Normal cot	96	1	4	2.33
0.25 Normal cot	113	1	4	2.6
0.25 Normal cot	115	1	4	2.6
0.25 Normal cot	115	1	4	2.6
0.25 Normal cot	103	1	4	2.6
0.25 Normal cot	111	1	4	2.6
0.25 Normal cot	110	1	4	2.6
0.25 Normal cot	112	2	8	5.2
0.25 Normal cot	109	1	4	2.6
0.25 Normal cot	115	1	4	2.6
0.25 Normal cot	95	1	4	2.33
0.25 Normal cot	96	1	4	2.33
0.25 Normal cot	106	1	4	2.6
0.25 Normal cot	120	1	4	2.6
0.25 Normal cot	105	1	4	2.6
0.25 Normal cot	105	1	4	2.6
0.25 Normal cot	104	1	4	2.6
0.25 Normal cot	103	1	4	2.6
0.25 Normal cot	112	1	4	2.6
0.25 Normal cot	106	1	4	2.6
0.25 Normal cot	100	1	4	2.33
0.25 Normal cot	96	1	4	17.42
0.25 Normal cot	121	1	4	2.6
0.25 Normal cot	92	1	4	2.33
0.4 Normal cot	143	1	2.5	1.63
0.46 Normal cot	170	1	2.17	1.41
0.25 Normal cot	155	1	4	2.6
0.5 Normal cot	152	1	2	1.3
0.25 Normal cot	170	1	4	2.6
0.25 Normal cot	173	1	4	3.52
0.4 Normal cot	165	1	2.5	1.8
1 Normal cot	134	1	1	0.72
1 Normal cot	174	1	1	0.72
1 Normal cot	193	1	1	0.72
1 Normal cot	169	1	1	0.72
Second flus	120	1	1	0.57

Second flus	153	1	1	0.57
0.25 Normal cot	188	1	4	2.88
1 Normal cot	160	1	1	0.72
0.25 Normal cot	145	1	4	2.88
0.25 Normal cot	123	1	4	2.88
0.25 Normal cot	120	1	4	2.88
1 Normal cot	142	1	1	0.72
0.25 Normal cot	169	1	4	18.2
0.25 Normal cot	122	2	8	6.37
Second flus	139	1	1	4.33
Second flus	148	1	1	4.33
0.25 Normal cot	110	1	4	3.19
0.25 Normal cot	122	1	4	3.19
0.35 Normal cot	152	1	2.83	2.26
0.25 Normal cot	152	1	4	3.19
0.25 Normal cot	131	1	4	16.9
0.25 Normal cot	130	1	4	18.01
0.25 Normal cot	141	1	4	18.01
0.25 Normal cot	143	1	4	17.94
0.25 Normal cot	144	1	4	18.01
0.25 Normal cot	162	1	4	18.01
0.25 Normal cot	146	1	4	18.01
0.25 Normal cot	150	1	4	16.77
0.25 Normal cot	147	1	4	16.8
0.25 Normal cot	152	1	4	16.8
Second flus	152	1	1	4.33
0.25 Normal cot	200	1	4	18.38
0.5 Normal cot	125	1	2	9.23
0.5 Normal cot	148	1	2	9.23
0.25 Normal cot	131	1	4	18.36
0.25 Normal cot	140	1	4	18.3
0.25 Normal cot	167	1	4	18.3
1 Normal cot	144	1	1	0.97
0.25 Normal cot	174	1	4	3.88
0.5 Normal cot	136	1	2	9.13
0.25 Normal cot	113	1	4	3.88
0.25 Normal cot	121	1	4	3.88
0.25 Normal cot	124	1	4	16.88
0.5 Normal cot	142	1	2	9.94
0.25 Normal cot	137	1	4	19.96
0.5 Normal cot	158	1	2	8.44
0.5 Normal cot	163	1	2	8.44
0.5 Normal cot	187	1	2	8.44
0.25 Normal cot	121	1	4	16.85
0.25 Normal cot	142	1	4	16.63
Second flus	132	2	2	8.66
Second flus	134	1	1	4.33

Second flus	158	1	1	4.33
0.25 Normal cou	140	1	4	16.98
0.25 Normal cou	127	1	4	16.95
0.25 Normal cou	174	1	4	16.95
0.25 Normal cou	152	1	4	16.92
0.25 Normal cou	130	1	4	16.9
0.25 Normal cou	143	1	4	16.9
0.25 Normal cou	147	1	4	16.9
0.25 Normal cou	152	1	4	16.9
0.25 Normal cou	221	1	4	16.9
0.25 Normal cou	161	1	4	16.82
0.25 Normal cou	152	1	4	16.8
0.25 Normal cou	57	1	4	16.1
0.25 Normal cou	143	1	4	16.88
0.25 Normal cou	147	1	4	16.88
0.25 Normal cou	157	1	4	16.88
0.25 Normal cou	127	1	4	16.92
0.25 Normal cou	130	1	4	16.92
0.25 Normal cou	184	1	4	16.95
0.25 Normal cou	176	1	4	16.88
0.25 Normal cou	159	1	4	16.88
0.25 Normal cou	162	1	4	16.88
0.25 Normal cou	149	1	4	16.88
0.25 Normal cou	152	1	4	16.88
0.25 Normal cou	129	1	4	16.85
0.25 Normal cou	130	1	4	16.98
0.25 Normal cou	132	1	4	16.92
0.25 Normal cou	172	1	4	16.8
0.5 Normal cou	140	1	2	9.17
0.5 Normal cou	212	1	2	9.17
0.25 Normal cou	158	1	4	3.52
0.25 Normal cou	169	1	4	3.52
0.25 Normal cou	142	1	4	3.52
0.25 Normal cou	161	1	4	18.22
0.25 Normal cou	108	1	4	18.16
0.33 Normal cou	157	1	3	2.64
0.25 Normal cou	201	1	4	3.52
0.25 Normal cou	118	1	4	18.1
0.25 Normal cou	215	1	4	3.52
0.25 Normal cou	142	1	4	18.08
0.25 Normal cou	150	1	4	18.08
0.25 Normal cou	72	1	4	3.01
0.25 Normal cou	138	1	4	3.52
0.25 Normal cou	118	1	4	3.52
0.25 Normal cou	131	1	4	18.08
0.25 Normal cou	139	1	4	18.08
0.25 Normal cou	133	1	4	18.03

0.25 Normal col	116	1	4	3.52
0.25 Normal col	129	1	4	3.52
0.25 Normal col	138	1	4	3.52
0.25 Normal col	106	1	4	3.52
0.25 Normal col	129	1	4	3.52
0.25 Normal col	138	1	4	3.52
0.25 Normal col	145	1	4	3.52
0.25 Normal col	152	1	4	3.52
0.25 Normal col	168	1	4	3.52
0.25 Normal col	120	1	4	3.52
0.4 Normal col	128	1	2.5	2.2
Second flus	102	1	1	4.33
Second flus	163	1	1	4.33
Second flus	167	1	1	4.33
Second flus	198	1	1	4.33
0.25 Normal col	205	1	4	3.52
0.25 Normal col	75	1	4	3.01
0.25 Normal col	148	1	4	3.52
0.25 Normal col	118	1	4	3.52
0.33 Normal col	165	1	3	2.64
0.33 Normal col	207	1	3	2.64
0.25 Normal col	165	1	4	3.52
0.25 Normal col	85	1	4	3.01
0.33 Normal col	111	1	3	2.64
1 Normal col	119	1	1	0.88
1 Normal col	135	1	1	0.88
1 Normal col	144	1	1	0.88
1 Normal col	177	1	1	0.88
1 Normal col	219	1	1	0.88
1 Normal col	229	1	1	0.88
0.25 Normal col	87	1	4	2.76
0.25 Normal col	122	1	4	3.19
0.25 Normal col	142	1	4	3.19
0.25 Normal col	155	1	4	3.19
0.25 Normal col	122	1	4	3.19
0.25 Normal col	132	1	4	3.19
0.25 Normal col	145	1	4	3.19
0.25 Normal col	133	1	4	3.19
0.25 Normal col	165	1	4	3.19
0.25 Normal col	264	1	4	3.19
0.25 Normal col	100	1	4	2.76
0.25 Normal col	160	1	4	3.19
0.25 Normal col	110	1	4	3.19
0.25 Normal col	120	1	4	3.19
0.25 Normal col	125	1	4	3.19
0.25 Normal col	175	1	4	3.19
0.25 Normal col	135	1	4	3.19

0.25 Normal cot	145	1	4	3.19
0.25 Normal cot	138	1	4	3.19
0.25 Normal cot	148	1	4	3.19
0.25 Normal cot	150	1	4	3.19
0.4 Normal cot	118	1	2.5	1.99
1 Normal cot	87	1	1	0.69
1 Normal cot	128	1	1	0.8
1 Normal cot	156	1	1	0.8
0.25 Normal cot	132	1	4	3.19
0.25 Normal cot	139	1	4	3.19
0.25 Normal cot	156	1	4	3.19
0.25 Normal cot	158	1	4	3.19
0.25 Normal cot	168	1	4	3.19
0.25 Normal cot	132	1	4	3.19
0.25 Normal cot	156	1	4	3.19
Second flus	152	1	1	4.33
Second flus	154	1	1	4.33
Second flus	176	1	1	4.33
Second flus	205	1	1	4.33
Second flus	207	1	1	4.33
0.25 Normal cot	129	1	4	18.33
0.25 Normal cot	142	1	4	18.33
0.25 Normal cot	146	1	4	18.33
0.25 Normal cot	143	1	4	3.19
0.25 Normal cot	133	1	4	18.18
0.32 Normal cot	182	1	3.17	2.52
0.25 Normal cot	132	1	4	18.18
0.25 Normal cot	175	1	4	18.18
0.25 Normal cot	89	1	4	2.76
0.25 Normal cot	115	1	4	3.19
0.25 Normal cot	117	1	4	3.19
0.25 Normal cot	134	1	4	3.19
0.25 Normal cot	137	1	4	3.19
0.25 Normal cot	138	1	4	3.19
0.25 Normal cot	141	1	4	3.19
0.25 Normal cot	147	1	4	3.19
0.25 Normal cot	153	1	4	3.19
0.25 Normal cot	114	1	4	3.19
0.25 Normal cot	124	1	4	3.19
0.25 Normal cot	132	1	4	3.19
0.25 Normal cot	135	1	4	3.19
0.25 Normal cot	160	1	4	3.19
0.25 Normal cot	172	1	4	3.19
0.33 Normal cot	138	1	3	2.39
0.25 Normal cot	113	1	4	3.19
0.25 Normal cot	120	1	4	3.19
0.25 Normal cot	131	1	4	3.19

0.25 Normal cot	133	1	4	19.71
0.25 Normal cot	114	1	4	3.19
0.25 Normal cot	115	1	4	3.19
0.67 Normal cot	136	1	1.5	1.19
0.67 Normal cot	152	1	1.5	1.19
1 Normal cot	91	1	1	0.69
1 Normal cot	97	1	1	0.69
1 Normal cot	145	1	1	0.8
1 Normal cot	87	1	1	0.69
1 Normal cot	137	1	1	0.8
1 Normal cot	138	1	1	0.8
1 Normal cot	142	1	1	0.8
1 Normal cot	99	1	1	0.69
1 Normal cot	101	1	1	0.8
1 Normal cot	104	1	1	0.8
1 Normal cot	106	1	1	0.8
1 Normal cot	120	1	1	0.8
0.25 Normal cot	92	1	4	16.94
0.25 Normal cot	158	1	4	17.96
0.25 Normal cot	90	1	4	2.76
0.25 Normal cot	106	1	4	3.19
0.25 Normal cot	143	1	4	3.19
0.25 Normal cot	84	1	4	2.76
0.25 Normal cot	139	1	4	17.94
0.25 Normal cot	133	1	4	3.19
0.25 Normal cot	104	1	4	3.19
0.25 Normal cot	162	1	4	3.19
0.25 Normal cot	177	1	4	3.19
0.25 Normal cot	133	1	4	17.94
0.25 Normal cot	159	1	4	3.19
0.25 Normal cot	95	1	4	2.76
0.25 Normal cot	133	1	4	3.19
0.25 Normal cot	136	1	4	3.19
0.25 Normal cot	122	1	4	3.19
0.5 Normal cot	86	1	2	1.38
0.5 Normal cot	118	1	2	1.59
0.25 Normal cot	99	1	4	2.76
0.25 Normal cot	93	1	4	2.76
0.25 Normal cot	98	1	4	2.76
0.25 Normal cot	95	1	4	2.76
0.25 Normal cot	94	1	4	2.76
0.25 Normal cot	96	1	4	2.76
0.25 Normal cot	100	1	4	2.76
Second flus	182	1	1	4.33
1 Normal cot	89	1	1	0.69
1 Normal cot	126	1	1	0.8
1 Normal cot	144	1	1	0.8

1 Normal col	172	1	1	0.8
0.25 Normal col	94	1	4	17.12
0.25 Normal col	98	1	4	2.76
0.25 Normal col	88	1	4	2.76
0.25 Normal col	123	1	4	3.19
0.25 Normal col	91	1	4	2.76
0.25 Normal col	108	1	4	3.19
0.5 Normal col	91	1	2	8.57
0.25 Normal col	159	1	4	18.25
0.25 Normal col	110	1	4	3.88
0.25 Normal col	120	1	4	3.88
0.33 Normal col	162	1	3	2.91
0.25 Normal col	95	2	8	6.54
0.25 Normal col	172	1	4	18.18
0.25 Normal col	129	1	4	3.88
0.25 Normal col	91	1	4	16.31
0.25 Normal col	99	1	4	16.23
0.25 Normal col	125	1	4	17.04
0.25 Normal col	90	1	4	3.27
0.25 Normal col	95	1	4	3.27
0.25 Normal col	126	1	4	3.88
0.25 Normal col	92	1	4	16.14
0.25 Normal col	102	1	4	16.93
0.25 Normal col	107	1	4	16.93
0.25 Normal col	169	1	4	16.85
0.25 Normal col	129	1	4	16.96
0.25 Normal col	146	1	4	16.96
0.25 Normal col	179	1	4	16.96
0.25 Normal col	89	1	4	16.16
0.25 Normal col	111	1	4	16.96
0.25 Normal col	161	1	4	16.96
0.25 Normal col	181	1	4	16.96
0.25 Normal col	92	1	4	16.16
0.25 Normal col	94	1	4	16.16
0.25 Normal col	103	1	4	16.96
0.25 Normal col	158	1	4	16.96
0.25 Normal col	136	1	4	16.99
0.25 Normal col	212	1	4	16.99
0.25 Normal col	83	1	4	16.16
0.25 Normal col	90	1	4	16.16
0.25 Normal col	91	1	4	16.16
0.25 Normal col	93	1	4	16.16
0.25 Normal col	159	1	4	16.96
0.25 Normal col	161	1	4	16.96
0.25 Normal col	92	1	4	16.1
0.25 Normal col	93	1	4	16.1
0.25 Normal col	96	1	4	16.1

0.25 Normal col	108	1	4	16.88
0.25 Normal col	118	1	4	16.88
0.25 Normal col	126	1	4	16.88
0.25 Normal col	91	1	4	16.08
0.25 Normal col	92	1	4	16.08
0.25 Normal col	106	1	4	16.85
0.25 Normal col	124	1	4	16.85
0.25 Normal col	210	1	4	16.85
0.25 Normal col	86	1	4	16.06
0.25 Normal col	92	1	4	16.06
0.25 Normal col	118	1	4	16.82
0.5 Normal col	81	1	2	8.5
0.5 Normal col	92	1	2	8.5
0.5 Normal col	104	1	2	9.02
0.5 Normal col	80	1	2	8.51
0.5 Normal col	187	1	2	9.03
0.25 Normal col	87	1	4	16.96
0.25 Normal col	194	1	4	17.99
0.5 Normal col	88	1	2	8.48
0.25 Normal col	130	1	4	3.88
0.25 Normal col	122	1	4	3.88
0.25 Normal col	140	1	4	3.88
0.25 Normal col	143	1	4	3.88
0.25 Normal col	186	1	4	17.94
0.25 Normal col	100	1	4	3.27
0.25 Normal col	133	1	4	3.88
0.25 Normal col	82	1	4	16.92
0.25 Normal col	112	1	4	3.88
0.25 Normal col	255	1	4	17.91
0.25 Normal col	87	1	4	3.27
0.25 Normal col	115	1	4	3.88
0.25 Normal col	99	1	4	3.27
0.25 Normal col	101	1	4	3.88
0.25 Normal col	116	1	4	17.88
0.25 Normal col	133	1	4	17.88
1 Normal col	91	1	1	0.82
1 Normal col	114	1	1	0.97
0.25 Normal col	122	1	4	17.86
0.25 Normal col	107	1	4	3.88
0.25 Normal col	110	1	4	3.88
0.25 Normal col	94	1	4	3.27
0.25 Normal col	88	1	4	3.27
0.25 Normal col	102	1	4	3.88
0.25 Normal col	94	1	4	3.27
0.25 Normal col	108	1	4	3.88
0.25 Normal col	116	1	4	3.88
0.25 Normal col	117	1	4	3.88

0.25 Normal col	78	1	4	3.27
0.25 Normal col	82	1	4	3.27
0.25 Normal col	94	1	4	3.27
0.25 Normal col	160	1	4	3.88
0.25 Normal col	83	1	4	3.27
0.25 Normal col	90	1	4	3.27
0.25 Normal col	102	1	4	3.88
0.25 Normal col	85	1	4	3.27
0.25 Normal col	85	1	4	3.27
0.25 Normal col	107	1	4	3.88
0.25 Normal col	85	1	4	3.27
0.25 Normal col	90	1	4	3.27
0.25 Normal col	80	1	4	3.27
0.25 Normal col	88	2	8	6.54
0.25 Normal col	91	2	8	6.54
0.25 Normal col	92	1	4	3.27
0.25 Normal col	93	1	4	3.27
0.25 Normal col	94	2	8	6.54
0.25 Normal col	95	2	8	6.54
0.25 Normal col	96	1	4	3.27
0.25 Normal col	98	1	4	3.27
0.25 Normal col	102	1	4	3.88
0.25 Normal col	88	2	8	6.54
0.25 Normal col	90	3	12	9.8
0.25 Normal col	92	3	12	9.8
0.25 Normal col	95	1	4	3.27
0.25 Normal col	96	2	8	6.54
0.25 Normal col	98	1	4	3.27
0.25 Normal col	102	1	4	18.25
0.25 Normal col	95	1	4	17.14
0.25 Normal col	99	1	4	17.14
0.25 Normal col	103	1	4	18.22
0.25 Normal col	86	1	4	17.12
0.25 Normal col	89	1	4	17.12
0.25 Normal col	86	1	4	17.07
0.25 Normal col	90	1	4	17.09
0.25 Normal col	90	1	4	3.01
0.33 Normal col	90	1	3	2.26
0.25 Normal col	105	1	4	3.52
0.25 Normal col	95	1	4	3.01
0.25 Normal col	100	1	4	3.01
0.25 Normal col	90	1	4	3.01
0.25 Normal col	90	1	4	3.01
0.25 Normal col	108	1	4	3.52
0.25 Normal col	85	1	4	3.01
0.25 Normal col	95	2	8	6.01
0.25 Normal col	94	1	4	3.01

0.25 Normal cot	91	1	4	3.01
0.25 Normal cot	90	1	4	3.01
0.25 Normal cot	110	1	4	3.52
0.25 Normal cot	89	1	4	3.01
0.25 Normal cot	97	1	4	3.01
0.25 Normal cot	90	1	4	3.01
0.25 Normal cot	97	1	4	3.01
0.25 Normal cot	111	1	4	3.52
0.25 Normal cot	86	1	4	3.01
0.25 Normal cot	106	1	4	3.52
0.25 Normal cot	87	1	4	17.11
0.25 Normal cot	90	1	4	17.11
0.25 Normal cot	92	1	4	3.01
0.25 Normal cot	107	1	4	3.52
0.25 Normal cot	93	1	4	17.09
0.25 Normal cot	91	1	4	17.07
0.25 Normal cot	82	1	4	17.06
0.25 Normal cot	87	1	4	17.06
0.25 Normal cot	101	1	4	18.11
0.25 Normal cot	102	1	4	18.11
0.25 Normal cot	104	1	4	18.11
0.25 Normal cot	123	1	4	18.11
Second flus	87	1	1	4.33
Second flus	88	1	1	4.33
Second flus	90	1	1	4.33
Second flus	91	1	1	4.33
Second flus	99	1	1	4.33
Second flus	113	1	1	4.33
Second flus	117	1	1	4.33
0.25 Normal cot	90	1	4	3.27
0.25 Normal cot	92	1	4	3.27
0.25 Normal cot	89	1	4	17.09
0.5 Normal cot	89	1	2	8.55
0.25 Normal cot	75	1	4	3.27
0.25 Normal cot	89	1	4	17.06
0.25 Normal cot	111	1	4	18.12
0.25 Normal cot	91	1	4	17
0.25 Normal cot	104	1	4	18.04
0.25 Normal cot	98	1	4	17.02
0.25 Normal cot	145	1	4	3.88
0.25 Normal cot	93	1	4	17
0.25 Normal cot	91	1	4	17.1
0.25 Normal cot	89	1	4	17.08
0.25 Normal cot	92	1	4	17.08
0.5 Normal cot	90	1	2	8.51
0.5 Normal cot	111	1	2	1.94
0.25 Normal cot	98	1	4	17

1 Normal col	83	1	1	0.82
1 Normal col	100	1	1	0.82
0.25 Normal col	84	1	4	17.02
0.25 Normal col	92	1	4	17.02
0.25 Normal col	94	1	4	3.27
0.5 Normal col	131	1	2	9.08
0.5 Normal col	92	1	2	8.57
0.5 Normal col	126	1	2	9.1
0.25 Normal col	196	1	4	18.16
0.25 Normal col	89	1	4	17.08
0.25 Normal col	90	1	4	17.08
0.25 Normal col	93	1	4	17.08
0.25 Normal col	89	1	4	3.27
0.25 Normal col	97	1	4	3.27
0.25 Normal col	92	1	4	17.09
1 Normal col	92	1	1	0.75
0.25 Normal col	91	1	4	3.01
0.25 Normal col	99	1	4	17.07
0.25 Normal col	82	1	4	3.01
0.25 Normal col	84	1	4	3.01
0.25 Normal col	93	1	4	3.01
0.25 Normal col	94	1	4	3.01
0.5 Normal col	91	1	2	8.58
0.5 Normal col	92	1	2	8.58
0.5 Normal col	96	1	2	8.58
0.25 Normal col	93	1	4	17.13
0.25 Normal col	84	1	4	17.05
0.25 Normal col	79	1	4	3.01
0.25 Normal col	91	1	4	17.05
0.25 Normal col	95	1	4	17.05
0.25 Normal col	96	1	4	17.05
0.25 Normal col	88	1	4	3.01
0.25 Normal col	65	1	4	3.01
0.25 Normal col	84	1	4	17.03
0.25 Normal col	92	1	4	17.03
0.25 Normal col	83	1	4	3.01
0.25 Normal col	84	1	4	3.01
0.25 Normal col	96	1	4	3.01
0.25 Normal col	116	1	4	3.52
0.25 Normal col	91	1	4	3.27
0.25 Normal col	96	1	4	16.96
0.25 Normal col	95	1	4	3.27
0.25 Normal col	95	1	4	16.96
0.5 Normal col	103	1	2	8.99
1 Normal col	73	1	1	0.82
1 Normal col	89	2	2	1.63
1 Normal col	91	1	1	0.82

1 Normal col	98	1	1	0.82
1 Normal col	102	1	1	0.97
Second flus	95	1	1	0.57
1 Normal col	86	1	1	0.82
1 Normal col	97	1	1	0.82
1 Normal col	98	1	1	0.82
1 Normal col	102	1	1	0.97
1 Normal col	109	1	1	0.97
0.25 Normal col	93	1	4	3.27
0.5 Normal col	79	1	2	1.63
0.5 Normal col	84	1	2	1.63
0.5 Normal col	92	1	2	1.63
0.5 Normal col	111	1	2	8.98
0.25 Normal col	97	1	4	16.96
0.25 Normal col	90	1	4	16.98
0.25 Normal col	92	1	4	3.27
1 Normal col	82	1	1	0.82
1 Normal col	91	1	1	0.82
0.5 Normal col	107	1	2	9
0.25 Normal col	93	1	4	17.06
1 Normal col	104	1	1	0.97
0.25 Normal col	91	1	4	3.27
0.25 Normal col	101	1	4	3.88
0.25 Normal col	95	1	4	3.27
0.25 Normal col	97	1	4	3.27
0.25 Normal col	99	1	4	3.27
0.25 Normal col	82	1	4	3.27
1 Normal col	82	1	1	0.82
1 Normal col	83	1	1	0.82
1 Normal col	85	1	1	0.82
1 Normal col	86	2	2	1.63
1 Normal col	88	2	2	1.63
1 Normal col	90	2	2	1.63
1 Normal col	91	1	1	0.82
1 Normal col	94	1	1	0.82
0.5 Normal col	98	1	2	8.48
1 Normal col	88	1	1	0.82
0.5 Normal col	96	1	2	8.53
0.5 Normal col	111	1	2	9.06
1 Normal col	99	1	1	0.82
0.25 Normal col	89	1	4	17.06
0.25 Normal col	96	1	4	17.06
0.25 Normal col	94	1	4	3.27
1 Normal col	80	1	1	0.82
0.5 Normal col	91	1	2	8.51
0.5 Normal col	91	1	2	8.51
0.25 Normal col	96	1	4	17.05

0.25 Normal col	99	1	4	3.27
0.25 Normal col	98	1	4	17.05
0.25 Normal col	72	1	4	3.27
0.25 Normal col	85	1	4	3.27
0.5 Normal col	97	1	2	8.47
0.5 Normal col	99	1	2	8.47
0.5 Normal col	92	1	2	8.51
0.25 Normal col	98	1	4	17.05
0.5 Normal col	80	1	2	8.47
0.5 Normal col	101	1	2	8.98
0.5 Normal col	89	1	2	1.63
0.5 Normal col	99	1	2	1.63
Second flus	94	1	1	4.33
0.25 Normal col	86	1	4	3.27
0.5 Normal col	102	1	2	8.99
0.5 Normal col	220	1	2	8.99
0.5 Normal col	205	1	2	9.01
0.25 Normal col	89	1	4	3.27
0.25 Normal col	88	1	4	3.27
0.5 Normal col	83	1	2	8.49
0.5 Normal col	87	1	2	8.49
0.5 Normal col	89	1	2	8.49
0.5 Normal col	92	1	2	8.49
0.5 Normal col	101	1	2	9
0.5 Normal col	96	1	2	8.52
0.5 Normal col	86	1	2	8.5
0.5 Normal col	91	1	2	8.5
0.25 Normal col	120	1	4	3.88
0.25 Normal col	85	1	4	3.27
0.25 Normal col	98	1	4	3.27
0.5 Normal col	86	1	2	8.48
0.5 Normal col	99	1	2	8.48
0.33 Normal col	85	1	3	2.45
0.33 Normal col	91	2	6	4.9
0.25 Normal col	83	1	4	3.27
0.5 Normal col	90	1	2	8.53
0.25 Normal col	84	1	4	16.94
0.25 Normal col	96	1	4	16.94
0.25 Normal col	81	1	4	17.05
0.25 Normal col	103	1	4	18.1
0.25 Normal col	83	1	4	17.05
0.25 Normal col	80	1	4	17.01
0.25 Normal col	84	1	4	17.01
0.25 Normal col	87	1	4	17.01
0.25 Normal col	96	1	4	17.01
0.25 Normal col	98	1	4	17.01
0.08 Normal col	86	1	12	51.08

0.08 Normal col	105	1	12	54.22
0.25 Normal col	96	1	4	3.27
0.25 Normal col	100	1	4	3.27
0.25 Normal col	81	1	4	16.92
0.25 Normal col	89	2	8	33.84
0.25 Normal col	82	1	4	3.27
0.5 Normal col	84	1	2	8.52
0.5 Normal col	89	1	2	8.52
0.25 Normal col	85	1	4	3.27
0.33 Normal col	83	1	3	2.45
0.33 Normal col	89	1	3	2.45
0.25 Normal col	84	1	4	3.27
0.5 Normal col	81	1	2	8.41
0.5 Normal col	87	1	2	8.4
0.5 Normal col	92	1	2	8.4
0.25 Normal col	89	1	4	16.8
0.25 Normal col	90	1	4	3.27
0.25 Normal col	88	1	4	3.27
0.25 Normal col	97	1	4	16.88
0.25 Normal col	90	1	4	3.27
0.5 Normal col	86	1	2	8.4
0.5 Normal col	84	1	2	8.4
0.25 Normal col	79	1	4	16.78
0.25 Normal col	90	1	4	16.82
0.25 Normal col	97	1	4	16.82
0.25 Normal col	80	1	4	3.27
0.25 Normal col	94	1	4	16.8
0.25 Normal col	93	1	4	3.27
0.25 Normal col	97	1	4	3.27
0.25 Normal col	87	1	4	3.27
0.25 Normal col	83	1	4	16.92
0.25 Normal col	91	1	4	16.92
0.25 Normal col	78	1	4	16.92
0.25 Normal col	84	1	4	16.92
0.25 Normal col	87	1	4	16.92
0.25 Normal col	88	1	4	16.92
0.25 Normal col	91	1	4	16.92
0.25 Normal col	93	1	4	16.9
0.17 Normal col	89	1	6	25.35
0.17 Normal col	92	1	6	25.35
0.17 Normal col	94	1	6	25.35
0.25 Normal col	75	1	4	3.27
0.25 Normal col	82	1	4	16.86
0.17 Normal col	93	1	6	25.32
0.5 Normal col	89	1	2	8.44
0.25 Normal col	110	1	4	2.88
0.25 Normal col	75	1	4	2.54

0.25 Normal col	85	1	4	2.54
0.25 Normal col	90	1	4	2.54
0.25 Normal col	93	1	4	2.54
0.25 Normal col	96	1	4	2.54
0.25 Normal col	94	1	4	2.54
0.25 Normal col	95	1	4	2.54
0.25 Normal col	107	1	4	2.88
0.33 Normal col	86	1	3	1.9
0.33 Normal col	95	1	3	1.9
0.25 Normal col	87	1	4	2.54
0.25 Normal col	86	1	4	16.84
0.25 Normal col	92	1	4	16.84
0.25 Normal col	101	1	4	2.88
0.25 Normal col	103	1	4	2.88
0.25 Normal col	108	1	4	2.88
0.25 Normal col	89	1	4	16.8
0.25 Normal col	85	1	4	2.54
0.25 Normal col	90	1	4	2.54
0.25 Normal col	91	1	4	2.54
0.25 Normal col	101	1	4	2.88
0.5 Normal col	91	1	2	8.4
0.25 Normal col	85	1	4	2.54
0.25 Normal col	84	1	4	2.33
0.25 Normal col	91	1	4	2.33
0.33 Normal col	91	1	3	1.74
0.25 Normal col	90	1	4	2.33
0.25 Normal col	85	2	8	4.65
0.25 Normal col	90	1	4	2.33
0.25 Normal col	84	1	4	2.33
0.25 Normal col	100	1	4	2.33
0.25 Normal col	90	1	4	2.33
0.25 Normal col	80	1	4	2.33
0.25 Normal col	86	1	4	2.33
0.25 Normal col	99	1	4	2.33
0.25 Normal col	84	1	4	2.33
0.25 Normal col	93	1	4	2.33
0.25 Normal col	85	1	4	2.33
0.25 Normal col	85	1	4	2.33
0.25 Normal col	88	1	4	2.33
0.25 Normal col	90	1	4	2.33
0.25 Normal col	92	1	4	2.33
0.25 Normal col	95	1	4	2.33
0.25 Normal col	86	1	4	2.33
0.25 Normal col	81	1	4	2.33
0.25 Normal col	82	1	4	2.33
0.25 Normal col	84	1	4	2.33
0.25 Normal col	93	1	4	2.33

0.25 Normal col	83	1	4	2.33
0.25 Normal col	100	1	4	2.33
0.25 Normal col	96	1	4	2.33
0.25 Normal col	87	1	4	2.33
0.25 Normal col	89	1	4	19.18
0.25 Normal col	92	1	4	19.18
0.25 Normal col	87	1	4	19.18
0.04 Normal col	93	1	24	112.88
0.25 Normal col	82	1	4	18.78
0.25 Normal col	83	1	4	18.78
0.25 Normal col	98	1	4	18.78
0.25 Normal col	87	1	4	18.76
0.5 Normal col	98	1	2	9.69
0.5 Normal col	89	1	2	9.37
0.5 Normal col	97	1	2	9.37
0.5 Normal col	98	1	2	9.37
0.25 Normal col	88	1	4	18.03
0.04 Normal col	86	1	24	108.1
0.04 Normal col	99	1	24	108.1
0.25 Normal col	198	1	4	19.36
0.5 Normal col	82	1	2	9.04
0.17 Normal col	83	1	6	27.09
0.04 Normal col	91	1	24	108.46
0.25 Normal col	90	1	4	3.27
0.25 Normal col	82	1	4	3.27
0.5 Normal col	89	1	2	9.49
0.33 Normal col	93	1	3	2.45
0.25 Normal col	77	1	4	3.27
0.25 Normal col	90	1	4	3.27
0.33 Normal col	90	1	3	13.99
0.04 Normal col	95	1	24	111.9
0.25 Normal col	96	1	4	3.27
0.25 Normal col	227	1	4	20.68
0.17 Normal col	88	1	6	28.5
0.08 Normal col	97	1	12	57
0.04 Normal col	87	1	24	111.9
0.25 Normal col	88	1	4	3.01
0.25 Normal col	79	1	4	3.01
0.25 Normal col	85	1	4	3.01
0.25 Normal col	86	1	4	3.01
0.25 Normal col	94	1	4	3.01
0.25 Normal col	100	1	4	3.01
0.25 Normal col	88	1	4	3.01
0.33 Normal col	77	1	3	14.04
0.25 Normal col	85	1	4	2.76
0.25 Normal col	80	1	4	2.76
0.25 Normal col	92	1	4	2.76

0.25 Normal col	83	1	4	18.69
0.25 Normal col	94	1	4	18.69
0.25 Normal col	89	1	4	18.65
0.25 Normal col	82	1	4	2.76
0.25 Normal col	96	2	8	5.53
0.25 Normal col	92	1	4	2.76
0.25 Normal col	93	1	4	2.76
0.25 Normal col	94	1	4	2.76
0.25 Normal col	76	1	4	2.76
0.25 Normal col	82	1	4	2.76
0.25 Normal col	93	1	4	2.76
0.4 Normal col	81	1	2.5	1.73
0.25 Normal col	84	1	4	2.76
0.25 Normal col	88	1	4	2.76
0.25 Normal col	80	1	4	2.76
0.25 Normal col	83	1	4	2.76
0.25 Normal col	85	1	4	2.76
0.25 Normal col	86	1	4	2.76
0.25 Normal col	98	1	4	2.76
0.25 Normal col	134	1	4	3.19
0.25 Normal col	90	1	4	2.76
0.25 Normal col	93	1	4	2.76
0.25 Normal col	95	1	4	2.76
0.17 Normal col	97	1	6	28.06
0.25 Normal col	80	1	4	2.76
0.25 Normal col	85	1	4	2.76
0.25 Normal col	91	1	4	2.76
0.25 Normal col	93	1	4	2.76
0.25 Normal col	98	1	4	2.76
0.08 Normal col	91	1	12	56.03
0.25 Normal col	78	1	4	2.76
0.25 Normal col	84	1	4	2.76
0.25 Normal col	92	1	4	2.76
0.08 Normal col	88	1	12	55.99
0.25 Normal col	85	1	4	2.76
0.5 Normal col	84	1	2	9.34
0.25 Normal col	83	1	4	2.76
0.25 Normal col	88	1	4	3.01
0.25 Normal col	95	1	4	3.01
0.25 Normal col	95	1	4	2.76
0.25 Normal col	101	1	4	3.19
0.25 Normal col	91	1	4	2.76
0.25 Normal col	99	1	4	19.42
0.33 Normal col	86	1	3	14.57
0.5 Normal col	89	1	2	9.7
0.25 Normal col	92	1	4	2.33
0.25 Normal col	92	1	4	2.33

0.25 Normal col	139	1	4	18.45
0.25 Normal col	140	1	4	18.45
0.5 Normal col	148	1	2	8.73
0.25 Normal col	119	1	4	2.6
0.25 Normal col	155	1	4	18.13
0.25 Normal col	183	1	4	18.25
0.25 Normal col	142	1	4	2.6
0.25 Normal col	170	1	4	2.6
0.25 Normal col	143	1	4	18.36
Second flus	142	1	1	4.33
0.25 Normal col	132	1	4	18.5
0.25 Normal col	123	1	4	18.36
1 Normal col	141	1	1	0.65
1 Normal col	148	1	1	0.65
1 Normal col	171	1	1	0.65
0.25 Normal col	174	1	4	18.31
0.17 Normal col	202	1	6	27.61
0.25 Normal col	110	1	4	2.6
0.25 Normal col	153	1	4	2.6
0.33 Normal col	139	1	3	13.18
0.25 Normal col	129	1	4	17.29
0.25 Normal col	149	1	4	17.62
0.25 Normal col	163	1	4	18.34
0.33 Normal col	156	1	3	13.05
0.17 Normal col	115	1	6	26.06
0.17 Normal col	120	1	6	26.06
0.25 Normal col	140	1	4	2.6
0.25 Normal col	143	1	4	2.6
0.25 Normal col	115	1	4	18.2
0.25 Normal col	60	1	4	2.33
0.08 Normal col	139	1	12	54.79
0.25 Normal col	127	1	4	3.19
0.25 Normal col	132	1	4	3.19
1 Normal col	154	1	1	0.65
1 Normal col	163	1	1	0.65
0.25 Normal col	164	1	4	2.6
0.25 Normal col	148	1	4	18.41
0.08 Normal col	119	1	12	55.35
0.25 Normal col	165	1	4	2.6
0.08 Normal col	113	1	12	54.4
0.25 Normal col	190	1	4	2.6
0.5 Normal col	119	1	2	8.96
0.25 Normal col	134	1	4	3.19
0.25 Normal col	155	1	4	18.2
0.25 Normal col	145	1	4	18.14
0.5 Normal col	119	1	2	9.04
0.25 Normal col	149	1	4	18.06

0.4 Normal col	198	1	2.5	1.99
0.5 Normal col	180	1	2	1.59
0.25 Normal col	167	1	4	3.19
0.33 Normal col	37	1	3	2.07
0.25 Normal col	36	1	4	2.76
0.4 Normal col	37	1	2.5	1.73
0.5 Normal col	35	1	2	8.28
0.25 Normal col	43	1	4	16.53
0.25 Normal col	110	1	4	3.19
0.25 Normal col	114	1	4	3.19
0.25 Normal col	121	1	4	3.19
0.25 Normal col	122	1	4	3.19
0.5 Normal col	132	1	2	8.88
0.25 Normal col	114	1	4	3.19
0.5 Normal col	119	1	2	8.56
0.25 Normal col	148	1	4	17.1
0.25 Normal col	110	1	4	17.98
0.25 Normal col	119	1	4	3.19
0.25 Normal col	46	1	4	17.11
0.25 Normal col	163	1	4	18.16
0.25 Normal col	119	1	4	18.16
0.25 Normal col	117	1	4	18.06
0.25 Normal col	110	1	4	3.19
0.25 Normal col	126	1	4	3.19
0.25 Normal col	131	1	4	3.19
0.25 Normal col	111	1	4	18.14
0.25 Normal col	113	1	4	18.12
0.25 Normal col	136	1	4	18.09
0.25 Normal col	121	1	4	3.19
0.5 Normal col	53	1	2	8.52
0.5 Normal col	113	1	2	9.04
0.25 Normal col	163	1	4	17.94
0.25 Normal col	223	1	4	3.52
0.25 Normal col	118	1	4	3.52
0.25 Normal col	86	1	4	3.01
0.25 Normal col	63	1	4	3.01
0.5 Normal col	121	1	2	8.39
0.5 Normal col	131	1	2	8.39
0.25 Normal col	66	1	4	16.02
0.25 Normal col	216	1	4	16.77
0.25 Normal col	148	1	4	2.6
0.5 Normal col	119	1	2	9.21
0.25 Normal col	137	1	4	2.6
0.25 Normal col	139	1	4	2.6
0.25 Normal col	92	1	4	2.33
0.25 Normal col	168	1	4	2.6
0.25 Normal col	135	1	4	3.19

0.25 Normal col	65	1	4	16.29
0.25 Normal col	78	1	4	2.76
0.25 Normal col	82	1	4	2.76
0.25 Normal col	62	1	4	2.76
0.25 Normal col	134	1	4	3.19
0.25 Normal col	71	1	4	2.76
0.25 Normal col	106	1	4	3.19
0.5 Normal col	69	1	2	8.01
0.5 Normal col	151	1	2	8.46
0.25 Normal col	71	1	4	2.76
0.25 Normal col	57	1	4	16.06
0.25 Normal col	81	1	4	16.06
0.25 Normal col	52	1	4	15.98
0.25 Normal col	67	1	4	2.76
0.25 Normal col	80	1	4	2.76
0.25 Normal col	74	1	4	2.76
0.25 Normal col	116	1	4	3.19
0.25 Normal col	69	1	4	17.05
0.25 Normal col	71	2	8	5.53
0.25 Normal col	171	1	4	3.19
0.25 Normal col	87	1	4	2.76
0.25 Normal col	67	1	4	2.76
0.5 Normal col	77	1	2	8.16
0.5 Normal col	92	1	2	8.16
0.25 Normal col	126	1	4	17.07
0.25 Normal col	240	1	4	17.07
0.25 Normal col	136	1	4	3.19
0.25 Normal col	139	1	4	3.19
0.25 Normal col	137	1	4	17.94
0.25 Normal col	95	1	4	2.76
0.25 Normal col	90	1	4	2.76
0.33 Normal col	68	1	3	2.07
0.25 Normal col	83	1	4	16.92
0.25 Normal col	85	1	4	16.92
0.25 Normal col	85	1	4	2.76
0.25 Normal col	113	1	4	3.19
0.25 Normal col	120	1	4	3.19
0.5 Normal col	102	1	2	9
0.5 Normal col	93	2	4	16.88
0.5 Normal col	84	1	2	8.46
0.5 Normal col	79	1	2	8.42
0.25 Normal col	94	1	4	2.76
0.25 Normal col	84	1	4	16.98
0.25 Normal col	128	1	4	18.01
0.5 Normal col	135	1	2	8.98
0.33 Normal col	64	1	3	2.07
0.33 Normal col	69	1	3	2.07

0.25 Normal cot	74	1	4	16.94
0.25 Normal cot	72	1	4	16.84
0.25 Normal cot	74	1	4	16.84
0.5 Normal cot	134	1	2	8.89
0.25 Normal cot	74	1	4	2.76
0.5 Normal cot	79	1	2	8.52
0.5 Normal cot	83	1	2	8.52
0.5 Normal cot	81	1	2	8.5
0.25 Normal cot	84	1	4	16.96
0.25 Normal cot	86	1	4	16.94
0.25 Normal cot	79	1	4	2.76
0.25 Normal cot	81	1	4	17
0.25 Normal cot	76	1	4	17
0.25 Normal cot	69	1	4	2.76
0.25 Normal cot	74	1	4	2.76
0.25 Normal cot	138	1	4	3.19
Second flus	63	1	1	4.33
Second flus	65	1	1	4.33
Second flus	67	1	1	4.33
Second flus	73	1	1	4.33
Second flus	77	1	1	4.33
Second flus	81	1	1	4.33
Second flus	83	1	1	4.33
Second flus	84	1	1	4.33
0.25 Normal cot	93	1	4	16.96
0.25 Normal cot	88	1	4	16.96
0.25 Normal cot	86	1	4	16.58
0.25 Normal cot	72	1	4	19.78
0.5 Normal cot	80	1	2	8.32
0.5 Normal cot	94	1	2	8.32
0.5 Normal cot	101	1	2	8.78
0.25 Normal cot	75	1	4	16.6
0.25 Normal cot	79	1	4	16.6
0.5 Normal cot	76	1	2	8.32
0.25 Normal cot	83	1	4	16.58
0.25 Normal cot	86	1	4	16.58
0.25 Normal cot	79	1	4	16.56
0.25 Normal cot	175	1	4	17.46
0.5 Normal cot	74	1	2	8.27
0.25 Normal cot	75	1	4	16.6
0.25 Normal cot	86	1	4	16.6
0.25 Normal cot	78	1	4	16.54
0.25 Normal cot	88	1	4	16.54
0.25 Normal cot	74	1	4	16.54
0.5 Normal cot	84	1	2	8.26
0.5 Normal cot	76	1	2	9.87
0.5 Normal cot	88	1	2	8.31

0.25 Normal col	67	1	4	16.58
0.25 Normal col	81	1	4	16.58
0.25 Normal col	70	1	4	16.49
0.25 Normal col	72	1	4	16.49
0.25 Normal col	77	1	4	16.49
0.25 Normal col	78	1	4	16.49
0.25 Normal col	80	1	4	16.49
0.25 Normal col	81	1	4	16.49
0.25 Normal col	70	2	8	32.94
0.25 Normal col	71	2	8	32.94
0.25 Normal col	75	1	4	16.47
0.25 Normal col	76	1	4	16.47
0.25 Normal col	78	1	4	16.47
0.5 Normal col	70	1	2	8.24
0.5 Normal col	71	1	2	8.24
0.5 Normal col	72	1	2	8.24
0.5 Normal col	75	1	2	8.24
0.5 Normal col	79	1	2	8.24
0.5 Normal col	77	1	2	8.31
0.5 Normal col	75	1	2	9.15
0.5 Normal col	81	1	2	9.15
0.25 Normal col	84	1	4	18.29
0.25 Normal col	89	1	4	18.29
0.25 Normal col	97	1	4	18.29
0.25 Normal col	75	1	4	18.3
0.25 Normal col	81	1	4	18.3
0.25 Normal col	78	1	4	18.29
0.25 Normal col	83	1	4	18.29
0.25 Normal col	74	1	4	18.29
0.25 Normal col	76	1	4	18.29
0.25 Normal col	82	1	4	18.3
0.25 Normal col	85	1	4	18.3
0.25 Normal col	84	1	4	18.28
0.25 Normal col	78	1	4	18.29
0.25 Normal col	90	1	4	18.28
0.25 Normal col	86	1	4	18.28
0.25 Normal col	80	1	4	3.27
0.25 Normal col	81	1	4	3.27
0.25 Normal col	93	1	4	3.27
0.25 Normal col	81	1	4	3.27
0.25 Normal col	82	1	4	3.27
0.25 Normal col	79	1	4	16.98
0.25 Normal col	89	1	4	16.98
0.25 Normal col	69	1	4	3.27
0.25 Normal col	74	1	4	3.27
0.25 Normal col	78	1	4	3.27
0.25 Normal col	75	2	8	33.84

0.25 Normal cot	76	1	4	16.92
0.25 Normal cot	75	3	12	9.8
0.25 Normal cot	76	1	4	3.27
0.25 Normal cot	72	1	4	3.27
0.25 Normal cot	77	1	4	3.27
0.25 Normal cot	78	1	4	3.27
0.25 Normal cot	76	1	4	16.94
0.25 Normal cot	77	1	4	3.27
0.25 Normal cot	84	1	4	3.27
0.25 Normal cot	71	1	4	3.27
0.25 Normal cot	74	1	4	3.27
0.25 Normal cot	75	2	8	6.54
0.25 Normal cot	76	2	8	6.54
0.25 Normal cot	78	1	4	3.27
0.25 Normal cot	80	1	4	3.27
Second flus	73	1	1	4.33
Second flus	74	1	1	4.33
Second flus	88	1	1	4.33
0.25 Normal cot	74	1	4	3.27
0.25 Normal cot	77	1	4	3.27
0.25 Normal cot	72	1	4	3.27
0.25 Normal cot	73	1	4	3.27
0.25 Normal cot	77	1	4	16.92
0.25 Normal cot	81	1	4	3.27
0.25 Normal cot	82	1	4	16.94
0.25 Normal cot	72	3	12	9.8
0.25 Normal cot	73	1	4	3.27
0.25 Normal cot	74	1	4	3.27
0.25 Normal cot	75	1	4	3.27
0.25 Normal cot	77	2	8	6.54
0.25 Normal cot	79	2	8	6.54
0.25 Normal cot	75	1	4	3.27
0.25 Normal cot	76	1	4	3.27
0.25 Normal cot	77	1	4	3.27
0.25 Normal cot	111	1	4	17.91
0.25 Normal cot	71	1	4	3.27
0.25 Normal cot	79	1	4	3.27
0.25 Normal cot	80	1	4	3.27
0.25 Normal cot	84	1	4	3.27
0.25 Normal cot	74	1	4	3.42
0.25 Normal cot	82	1	4	3.42
0.25 Normal cot	76	1	4	16.92
0.25 Normal cot	81	1	4	3.27
0.25 Normal cot	69	1	4	3.27
0.25 Normal cot	72	1	4	3.27
0.25 Normal cot	77	2	8	6.54
0.25 Normal cot	86	1	4	3.27

0.25 Normal col	85	1	4	18.32
0.25 Normal col	71	1	4	3.27
0.25 Normal col	80	1	4	3.27
0.25 Normal col	82	1	4	3.27
0.25 Normal col	81	1	4	16.86
0.25 Normal col	73	1	4	3.27
0.25 Normal col	74	1	4	3.27
0.25 Normal col	77	1	4	3.27
0.25 Normal col	81	1	4	3.27
0.25 Normal col	78	1	4	16.84
0.25 Normal col	80	1	4	16.84
0.25 Normal col	77	1	4	3.27
0.25 Normal col	80	1	4	3.27
0.25 Normal col	71	1	4	16.86
0.25 Normal col	76	1	4	16.86
0.25 Normal col	78	1	4	3.27
0.25 Normal col	77	1	4	16.88
0.25 Normal col	82	2	8	6.54
0.25 Normal col	79	1	4	16.92
0.25 Normal col	85	1	4	16.94
0.25 Normal col	87	1	4	16.92
0.25 Normal col	69	1	4	16.9
0.25 Normal col	87	1	4	16.9
0.25 Normal col	89	1	4	16.9
0.25 Normal col	95	1	4	16.9
0.25 Normal col	86	1	4	16.88
0.25 Normal col	89	1	4	16.88
0.25 Normal col	90	1	4	16.88
0.5 Normal col	81	1	2	8.43
0.5 Normal col	87	1	2	8.43
0.5 Normal col	79	1	2	9.14
0.5 Normal col	87	1	2	9.14
0.25 Normal col	69	1	4	3.27
0.25 Normal col	74	1	4	3.27
0.25 Normal col	85	1	4	18.24
0.25 Normal col	69	1	4	3.27
0.25 Normal col	71	1	4	3.27
0.25 Normal col	74	1	4	3.27
0.25 Normal col	76	1	4	3.27
0.25 Normal col	80	3	12	9.8
0.25 Normal col	81	1	4	3.27
0.25 Normal col	85	1	4	3.27
0.25 Normal col	70	1	4	3.27
0.25 Normal col	75	2	8	6.54
0.25 Normal col	84	1	4	3.27
0.25 Normal col	75	1	4	3.27
0.25 Normal col	76	1	4	3.27

0.25 Normal col	71	1	4	18.29
0.25 Normal col	82	1	4	3.27
0.25 Normal col	75	1	4	3.27
0.25 Normal col	81	1	4	3.27
0.25 Normal col	69	1	4	3.27
0.25 Normal col	73	1	4	3.27
0.25 Normal col	74	1	4	3.27
0.25 Normal col	78	1	4	3.27
0.25 Normal col	79	1	4	3.27
0.25 Normal col	88	1	4	3.27
0.25 Normal col	76	1	4	18.24
0.25 Normal col	74	1	4	3.27
0.25 Normal col	75	3	12	9.8
0.25 Normal col	76	2	8	6.54
0.25 Normal col	77	2	8	6.54
0.25 Normal col	79	1	4	3.27
0.25 Normal col	80	3	12	9.8
0.25 Normal col	82	1	4	3.27
0.25 Normal col	83	1	4	3.27
0.25 Normal col	84	1	4	3.27
0.25 Normal col	70	1	4	3.27
0.25 Normal col	71	1	4	3.27
0.25 Normal col	72	2	8	6.54
0.25 Normal col	75	1	4	3.27
0.25 Normal col	76	2	8	6.54
0.25 Normal col	77	1	4	3.27
0.25 Normal col	78	2	8	6.54
0.25 Normal col	79	1	4	3.27
0.25 Normal col	80	4	16	13.07
0.25 Normal col	81	3	12	9.8
0.25 Normal col	83	2	8	6.54
0.25 Normal col	84	3	12	9.8
0.25 Normal col	86	2	8	6.54
0.25 Normal col	87	1	4	3.27
0.25 Normal col	90	1	4	3.27
0.25 Normal col	77	1	4	18.29
0.25 Normal col	73	1	4	18.3
0.25 Normal col	80	1	4	18.3
0.25 Normal col	83	1	4	18.3
0.25 Normal col	84	1	4	18.32
0.25 Normal col	82	1	4	18.3
0.25 Normal col	83	1	4	3.27
0.25 Normal col	72	1	4	3.27
0.25 Normal col	73	2	8	6.54
0.25 Normal col	83	1	4	3.27
0.25 Normal col	84	1	4	16.31
0.25 Normal col	69	1	4	3.27

0.25 Normal cot	72	1	4	3.27
0.25 Normal cot	73	1	4	3.27
0.25 Normal cot	74	1	4	3.27
0.25 Normal cot	75	2	8	6.54
0.25 Normal cot	77	1	4	3.27
0.25 Normal cot	79	1	4	3.27
0.25 Normal cot	81	2	8	6.54
0.25 Normal cot	88	1	4	3.27
0.25 Normal cot	80	1	4	16.28
0.25 Normal cot	67	1	4	3.27
0.25 Normal cot	72	2	8	6.54
0.25 Normal cot	74	1	4	3.27
0.25 Normal cot	77	1	4	3.27
0.25 Normal cot	78	1	4	3.27
0.25 Normal cot	79	1	4	3.27
0.25 Normal cot	80	1	4	3.27
0.25 Normal cot	81	1	4	3.27
0.25 Normal cot	82	1	4	3.27
0.5 Normal cot	84	1	2	8.14
0.5 Normal cot	97	1	2	8.14
0.5 Normal cot	88	1	2	9.1
Second flus	74	1	1	4.33
Second flus	78	1	1	4.33
Second flus	81	1	1	4.33
Second flus	85	1	1	4.33
Second flus	91	1	1	4.33
Second flus	97	1	1	4.33
Second flus	106	1	1	4.33
0.25 Normal cot	88	1	4	18.22
0.25 Normal cot	85	1	4	18.22
0.25 Normal cot	72	2	8	6.54
0.25 Normal cot	74	2	8	6.54
0.25 Normal cot	75	3	12	9.8
0.25 Normal cot	76	1	4	3.27
0.25 Normal cot	77	2	8	6.54
0.25 Normal cot	80	3	12	9.8
0.25 Normal cot	85	1	4	3.27
0.25 Normal cot	67	1	4	3.27
0.25 Normal cot	72	1	4	3.27
0.25 Normal cot	75	1	4	3.27
0.25 Normal cot	76	1	4	3.27
0.25 Normal cot	79	1	4	3.27
0.25 Normal cot	83	1	4	3.27
0.25 Normal cot	76	1	4	3.27
0.25 Normal cot	78	1	4	3.27
0.25 Normal cot	74	1	4	3.27
0.25 Normal cot	84	1	4	3.27

0.25 Normal col	76	1	4	3.27
0.25 Normal col	79	1	4	3.27
0.25 Normal col	81	1	4	3.27
0.25 Normal col	83	1	4	3.27
0.25 Normal col	77	1	4	3.27
0.25 Normal col	72	1	4	3.27
0.25 Normal col	74	1	4	3.27
0.25 Normal col	80	1	4	3.27
0.25 Normal col	82	1	4	3.27
0.25 Normal col	80	1	4	3.27
0.25 Normal col	84	1	4	18.24
0.25 Normal col	85	1	4	18.24
0.25 Normal col	82	1	4	18.26
0.25 Normal col	84	2	8	36.51
0.25 Normal col	87	2	8	36.51
0.25 Normal col	78	1	4	18.24
0.25 Normal col	72	1	4	3.27
0.25 Normal col	61	1	4	3.27
0.25 Normal col	69	1	4	3.27
0.25 Normal col	77	1	4	3.27
0.25 Normal col	79	1	4	3.27
0.25 Normal col	81	1	4	3.27
0.25 Normal col	82	1	4	3.27
0.25 Normal col	83	1	4	3.27
0.25 Normal col	84	1	4	3.27
0.25 Normal col	85	1	4	3.27
0.25 Normal col	70	1	4	3.27
0.25 Normal col	74	2	8	6.54
0.25 Normal col	76	1	4	3.27
0.25 Normal col	82	1	4	3.27
0.25 Normal col	86	1	4	18.26
0.25 Normal col	68	1	4	3.27
0.25 Normal col	83	1	4	3.27
0.25 Normal col	83	1	4	18.26
0.25 Normal col	94	1	4	18.26
0.25 Normal col	95	1	4	18.26
0.25 Normal col	80	1	4	18.26
0.25 Normal col	81	1	4	18.26
0.25 Normal col	93	1	4	18.26
0.25 Normal col	75	2	8	6.54
0.25 Normal col	77	2	8	6.54
0.25 Normal col	78	2	8	6.54
0.25 Normal col	79	1	4	3.27
0.25 Normal col	80	3	12	9.8
0.25 Normal col	81	1	4	3.27
0.25 Normal col	83	1	4	3.27
0.25 Normal col	85	3	12	9.8

0.25 Normal col	90	1	4	3.27
0.25 Normal col	85	1	4	3.27
0.25 Normal col	74	1	4	3.27
0.25 Normal col	75	1	4	3.27
0.25 Normal col	77	2	8	6.54
0.25 Normal col	67	1	4	3.27
0.25 Normal col	77	1	4	3.27
0.25 Normal col	85	1	4	3.27
0.25 Normal col	68	1	4	3.27
0.25 Normal col	81	1	4	3.27
0.25 Normal col	68	1	4	3.27
0.25 Normal col	71	1	4	3.27
0.25 Normal col	76	1	4	3.27
0.25 Normal col	77	1	4	3.27
0.25 Normal col	78	1	4	3.27
0.25 Normal col	79	1	4	3.27
0.25 Normal col	82	1	4	3.27
0.25 Normal col	84	2	8	6.54
0.25 Normal col	91	1	4	3.27
0.25 Normal col	94	1	4	3.27
0.25 Normal col	71	1	4	3.27
0.25 Normal col	79	1	4	3.27
0.25 Normal col	80	1	4	3.27
0.25 Normal col	81	1	4	3.27
0.25 Normal col	82	1	4	3.27
0.25 Normal col	84	1	4	3.27
0.25 Normal col	85	1	4	3.27
0.25 Normal col	68	1	4	3.27
0.25 Normal col	70	1	4	3.27
0.25 Normal col	74	1	4	3.27
0.25 Normal col	76	1	4	3.27
0.25 Normal col	72	1	4	3.27
0.25 Normal col	84	1	4	3.27
0.25 Normal col	86	1	4	3.27
0.25 Normal col	69	1	4	3.27
0.25 Normal col	75	1	4	3.27
0.25 Normal col	68	1	4	3.27
0.25 Normal col	70	1	4	3.27
0.25 Normal col	74	1	4	3.27
0.25 Normal col	76	1	4	3.27
0.25 Normal col	86	1	4	3.27
0.25 Normal col	73	1	4	3.27
0.25 Normal col	74	1	4	3.27
0.25 Normal col	75	1	4	3.27
0.25 Normal col	77	1	4	3.27
0.25 Normal col	79	1	4	3.27
0.25 Normal col	80	1	4	3.27

0.25 Normal col	83	2	8	6.54
0.25 Normal col	88	1	4	3.27
0.25 Normal col	75	1	4	3.27
0.25 Normal col	81	1	4	3.27
0.25 Normal col	77	1	4	3.27
0.25 Normal col	80	1	4	3.27
0.25 Normal col	88	1	4	3.27
0.25 Normal col	85	1	4	3.27
0.25 Normal col	76	1	4	3.27
0.25 Normal col	78	1	4	3.27
0.25 Normal col	94	1	4	3.27
0.25 Normal col	107	1	4	3.88
0.25 Normal col	71	1	4	3.27
0.25 Normal col	79	1	4	3.27
0.25 Normal col	84	1	4	3.27
0.25 Normal col	85	1	4	3.27
0.25 Normal col	90	1	4	3.27
0.25 Normal col	91	1	4	3.27
0.25 Normal col	82	1	4	3.27
0.25 Normal col	83	1	4	3.27
0.25 Normal col	86	1	4	3.27
0.25 Normal col	77	1	4	3.27
0.25 Normal col	78	1	4	3.27
0.25 Normal col	80	1	4	16.94
0.25 Normal col	81	1	4	16.94
0.25 Normal col	87	1	4	16.94
0.5 Normal col	85	1	2	8.46
0.5 Normal col	92	1	2	8.46
0.25 Normal col	75	1	4	3.27
0.25 Normal col	76	1	4	3.27
0.25 Normal col	78	1	4	3.27
0.25 Normal col	81	1	4	3.27
0.5 Normal col	82	1	2	8.46
0.25 Normal col	81	1	4	3.27
0.25 Normal col	82	1	4	3.27
0.25 Normal col	83	1	4	3.27
0.25 Normal col	85	1	4	3.27
0.25 Normal col	89	1	4	3.27
0.25 Normal col	92	1	4	3.27
0.5 Normal col	87	1	2	8.45
0.25 Normal col	76	1	4	3.27
0.25 Normal col	79	1	4	3.27
0.25 Normal col	84	1	4	16.35
0.25 Normal col	89	1	4	16.35
0.25 Normal col	70	1	4	3.27
0.25 Normal col	72	1	4	3.27
0.25 Normal col	75	1	4	3.27

0.25 Normal col	80	3	12	9.8
0.25 Normal col	81	1	4	3.27
0.25 Normal col	83	2	8	6.54
0.25 Normal col	84	1	4	3.27
0.25 Normal col	86	1	4	3.27
0.25 Normal col	87	1	4	3.27
0.25 Normal col	88	1	4	16.33
0.25 Normal col	72	1	4	3.27
0.25 Normal col	88	1	4	3.27
0.5 Normal col	83	1	2	8.42
0.25 Normal col	76	1	4	3.27
0.25 Normal col	82	1	4	16.86
0.25 Normal col	95	1	4	16.86
0.25 Normal col	74	2	8	33.84
0.25 Normal col	77	1	4	16.92
0.25 Normal col	78	1	4	16.92
0.25 Normal col	79	1	4	16.92
0.25 Normal col	81	3	12	50.76
0.25 Normal col	82	3	12	50.76
0.25 Normal col	89	1	4	16.92
0.25 Normal col	91	1	4	16.92
0.25 Normal col	92	1	4	16.92
0.25 Normal col	97	1	4	16.92
0.25 Normal col	79	1	4	3.27
0.5 Normal col	79	1	2	8.48
0.5 Normal col	76	1	2	8.24
0.5 Normal col	84	1	2	8.24
0.25 Normal col	83	1	4	16.5
0.25 Normal col	86	1	4	16.5
0.25 Normal col	87	1	4	16.54
0.25 Normal col	97	1	4	16.56
0.25 Normal col	74	1	4	3.27
0.25 Normal col	79	1	4	3.27
0.25 Normal col	85	1	4	3.27
0.5 Normal col	83	1	2	8.28
0.5 Normal col	83	3	6	25.73
0.5 Normal col	84	1	2	8.58
0.5 Normal col	88	1	2	8.58
0.5 Normal col	89	1	2	8.58
0.5 Normal col	91	1	2	8.58
0.5 Normal col	92	1	2	8.58
0.5 Normal col	75	1	2	8.57
0.5 Normal col	78	1	2	8.57
0.5 Normal col	79	2	4	17.13
0.5 Normal col	80	1	2	8.57
0.5 Normal col	82	1	2	8.57
0.5 Normal col	84	1	2	8.57

0.5 Normal cou	85	1	2	8.57
0.5 Normal cou	86	1	2	8.57
0.5 Normal cou	88	1	2	8.57
0.5 Normal cou	78	1	2	8.57
0.5 Normal cou	79	1	2	8.57
0.5 Normal cou	80	1	2	8.57
0.5 Normal cou	81	3	6	25.7
0.5 Normal cou	83	2	4	17.13
0.5 Normal cou	87	1	2	8.57
0.5 Normal cou	91	1	2	8.57
0.5 Normal cou	97	1	2	8.57
Second flus	73	1	1	4.33
Second flus	78	2	2	8.66
Second flus	79	1	1	4.33
Second flus	80	2	2	8.66
Second flus	81	1	1	4.33
Second flus	83	1	1	4.33
Second flus	84	1	1	4.33
Second flus	85	2	2	8.66
Second flus	90	2	2	8.66
Second flus	91	1	1	4.33
Second flus	96	1	1	4.33
0.25 Normal cou	81	1	4	17.13
0.25 Normal cou	90	2	8	34.26
0.25 Normal cou	92	1	4	17.13
0.25 Normal cou	94	1	4	17.13
0.25 Normal cou	97	1	4	17.13
0.25 Normal cou	85	1	4	17.13
0.25 Normal cou	92	1	4	17.13
0.5 Normal cou	82	1	2	8.54
0.25 Normal cou	80	1	4	3.27
0.25 Normal cou	76	1	4	17.14
0.25 Normal cou	78	1	4	17.14
0.25 Normal cou	97	1	4	17.14
0.5 Normal cou	84	1	2	8.57
0.5 Normal cou	85	1	2	8.57
0.5 Normal cou	84	2	4	16.65
0.5 Normal cou	85	2	4	16.65
0.5 Normal cou	86	1	2	8.33
0.5 Normal cou	82	1	2	8.31
0.5 Normal cou	84	1	2	8.31
0.5 Normal cou	85	1	2	8.31
0.5 Normal cou	85	2	4	16.84
0.5 Normal cou	86	1	2	8.42
0.08 Normal cou	78	1	12	50.51
0.08 Normal cou	81	1	12	50.51
0.08 Normal cou	82	1	12	50.51

0.08 Normal col	83	1	12	50.51
0.08 Normal col	84	1	12	50.51
0.08 Normal col	87	1	12	50.51
0.08 Normal col	96	1	12	50.51
0.08 Normal col	76	1	12	50.46
0.08 Normal col	80	1	12	50.46
0.08 Normal col	83	1	12	50.46
0.08 Normal col	87	1	12	50.46
0.25 Normal col	77	1	4	3.27
0.33 Normal col	84	1	3	12.6
0.33 Normal col	86	1	3	12.6
0.5 Normal col	84	1	2	8.37
0.25 Normal col	89	1	4	3.27
0.5 Normal col	87	1	2	8.39
0.5 Normal col	88	1	2	8.39
0.5 Normal col	96	1	2	8.39
0.5 Normal col	98	1	2	8.3
0.5 Normal col	99	1	2	8.3
0.33 Normal col	75	1	3	2.45
0.33 Normal col	87	1	3	2.45
0.25 Normal col	78	1	4	16.62
0.25 Normal col	82	1	4	16.62
0.25 Normal col	86	1	4	16.62
0.25 Normal col	87	1	4	16.62
0.25 Normal col	77	1	4	16.58
0.25 Normal col	79	1	4	16.58
0.25 Normal col	80	1	4	16.58
0.25 Normal col	83	1	4	16.58
0.25 Normal col	87	1	4	16.58
0.25 Normal col	88	1	4	16.58
0.25 Normal col	89	1	4	16.58
0.25 Normal col	90	1	4	16.58
0.25 Normal col	91	1	4	16.58
0.25 Normal col	78	1	4	16.58
0.25 Normal col	84	1	4	16.58
0.25 Normal col	87	1	4	16.58
0.25 Normal col	91	1	4	16.58
0.25 Normal col	78	1	4	3.27
0.25 Normal col	80	1	4	3.27
0.25 Normal col	81	1	4	3.27
0.25 Normal col	91	1	4	3.27
0.25 Normal col	92	1	4	16.58
0.25 Normal col	86	1	4	16.56
0.25 Normal col	98	1	4	16.56
0.5 Normal col	87	1	2	8.28
0.5 Normal col	88	1	2	8.28
0.5 Normal col	88	1	2	9.9

0.25 Normal col	76	1	4	2.54
0.25 Normal col	78	1	4	2.54
0.25 Normal col	79	2	8	5.07
0.25 Normal col	80	2	8	5.07
0.25 Normal col	82	4	16	10.15
0.25 Normal col	83	2	8	5.07
0.25 Normal col	84	3	12	7.61
0.25 Normal col	85	1	4	2.54
0.25 Normal col	86	3	12	7.61
0.25 Normal col	87	3	12	7.61
0.25 Normal col	88	2	8	5.07
0.25 Normal col	89	1	4	2.54
0.25 Normal col	90	3	12	7.61
0.25 Normal col	147	1	4	2.88
0.25 Normal col	74	1	4	2.33
0.25 Normal col	79	1	4	2.33
0.25 Normal col	80	4	16	9.3
0.25 Normal col	82	1	4	2.33
0.25 Normal col	83	3	12	6.98
0.25 Normal col	84	3	12	6.98
0.25 Normal col	85	2	8	4.65
0.25 Normal col	86	1	4	2.33
0.25 Normal col	87	2	8	4.65
0.25 Normal col	88	2	8	4.65
0.25 Normal col	93	1	4	2.33
0.25 Normal col	94	1	4	2.33
0.25 Normal col	95	1	4	2.33
0.5 Normal col	73	1	2	1.16
0.5 Normal col	75	2	4	2.33
0.5 Normal col	77	1	2	1.16
0.5 Normal col	78	1	2	1.16
0.5 Normal col	79	1	2	1.16
0.5 Normal col	81	1	2	1.16
0.5 Normal col	83	1	2	1.16
0.5 Normal col	84	1	2	1.16
0.5 Normal col	85	1	2	1.16
0.5 Normal col	89	1	2	1.16
0.5 Normal col	92	1	2	1.16
0.5 Normal col	96	1	2	1.16
0.5 Normal col	102	1	2	1.3
0.5 Normal col	147	1	2	1.3
0.25 Normal col	75	3	12	6.98
0.25 Normal col	76	3	12	6.98
0.25 Normal col	79	1	4	2.33
0.25 Normal col	80	2	8	4.65
0.25 Normal col	81	2	8	4.65
0.25 Normal col	82	1	4	2.33

0.25 Normal col	83	1	4	2.33
0.25 Normal col	84	2	8	4.65
0.25 Normal col	85	1	4	2.33
0.25 Normal col	86	1	4	2.33
0.25 Normal col	87	2	8	4.65
0.25 Normal col	89	1	4	2.33
0.25 Normal col	90	1	4	2.33
0.25 Normal col	95	1	4	2.33
0.25 Normal col	96	1	4	2.33
0.25 Normal col	72	1	4	2.33
0.25 Normal col	74	1	4	2.33
0.25 Normal col	76	1	4	2.33
0.25 Normal col	78	2	8	4.65
0.25 Normal col	79	3	12	6.98
0.25 Normal col	80	2	8	4.65
0.25 Normal col	81	4	16	9.3
0.25 Normal col	84	1	4	2.33
0.25 Normal col	85	2	8	4.65
0.25 Normal col	86	1	4	2.33
0.25 Normal col	92	1	4	2.33
0.25 Normal col	94	1	4	2.33
0.25 Normal col	84	1	4	2.33
0.25 Normal col	89	1	4	2.33
0.25 Normal col	71	1	4	2.33
0.25 Normal col	76	1	4	2.33
0.25 Normal col	82	1	4	2.33
0.25 Normal col	87	1	4	2.33
0.25 Normal col	89	1	4	2.33
0.25 Normal col	94	2	8	4.65
0.25 Normal col	78	1	4	15.82
0.25 Normal col	84	1	4	15.82
0.25 Normal col	73	1	4	2.33
0.25 Normal col	80	2	8	4.65
0.25 Normal col	81	1	4	2.33
0.25 Normal col	84	2	8	4.65
0.25 Normal col	93	1	4	2.33
0.25 Normal col	74	1	4	2.33
0.25 Normal col	79	2	8	4.65
0.25 Normal col	80	1	4	2.33
0.25 Normal col	81	1	4	2.33
0.25 Normal col	83	2	8	4.65
0.25 Normal col	84	1	4	2.33
0.25 Normal col	85	1	4	2.33
0.25 Normal col	92	1	4	2.33
0.25 Normal col	82	1	4	2.33
0.25 Normal col	85	1	4	2.33
0.25 Normal col	86	1	4	2.33

0.25 Normal col	88	1	4	2.33
0.25 Normal col	90	1	4	2.33
0.25 Normal col	92	1	4	2.33
0.25 Normal col	94	1	4	2.33
0.25 Normal col	98	1	4	2.33
0.25 Normal col	80	1	4	2.33
0.25 Normal col	87	1	4	18.32
0.25 Normal col	90	1	4	2.76
0.5 Normal col	77	1	2	1.38
0.5 Normal col	80	1	2	1.38
0.5 Normal col	86	1	2	1.38
0.5 Normal col	89	1	2	1.38
0.5 Normal col	90	1	2	1.38
0.25 Normal col	75	1	4	2.76
0.25 Normal col	77	1	4	2.76
0.25 Normal col	78	1	4	2.76
0.25 Normal col	79	1	4	2.76
0.25 Normal col	80	1	4	2.76
0.25 Normal col	81	3	12	8.29
0.25 Normal col	82	2	8	5.53
0.25 Normal col	83	1	4	2.76
0.25 Normal col	84	1	4	2.76
0.25 Normal col	90	1	4	2.76
0.25 Normal col	76	1	4	2.76
0.25 Normal col	79	1	4	2.76
0.25 Normal col	80	1	4	2.76
0.25 Normal col	81	2	8	5.53
0.25 Normal col	82	2	8	5.53
0.25 Normal col	83	1	4	2.76
0.25 Normal col	84	1	4	2.76
0.25 Normal col	86	3	12	8.29
0.25 Normal col	88	2	8	5.53
0.25 Normal col	93	1	4	2.76
0.25 Normal col	88	1	4	19.74
0.25 Normal col	89	1	4	19.74
0.25 Normal col	72	1	4	2.76
0.25 Normal col	75	1	4	2.76
0.25 Normal col	78	1	4	2.76
0.25 Normal col	80	4	16	11.05
0.25 Normal col	81	1	4	2.76
0.25 Normal col	84	1	4	2.76
0.25 Normal col	86	1	4	2.76
0.25 Normal col	89	2	8	5.53
0.25 Normal col	91	1	4	2.76
0.25 Normal col	93	1	4	2.76
0.25 Normal col	96	1	4	2.76
0.25 Normal col	98	1	4	2.76

0.25 Normal col	72	1	4	2.76
0.25 Normal col	81	2	8	5.53
0.25 Normal col	85	1	4	2.76
0.25 Normal col	86	1	4	2.76
0.25 Normal col	91	1	4	2.76
0.25 Normal col	92	1	4	2.76
0.25 Normal col	94	2	8	5.53
0.25 Normal col	95	1	4	2.76
0.25 Normal col	103	1	4	3.19
0.25 Normal col	79	1	4	19.74
0.25 Normal col	75	1	4	2.76
0.5 Normal col	84	1	2	9.14
0.5 Normal col	98	1	2	9.14
0.25 Normal col	78	1	4	2.76
0.25 Normal col	82	1	4	2.76
0.25 Normal col	83	1	4	2.76
0.25 Normal col	84	2	8	5.53
0.25 Normal col	86	3	12	8.29
0.25 Normal col	89	1	4	2.76
0.25 Normal col	93	1	4	2.76
0.5 Normal col	79	1	2	8.25
0.5 Normal col	87	2	4	16.49
0.5 Normal col	95	1	2	8.25
0.25 Normal col	79	1	4	2.76
0.25 Normal col	82	1	4	2.76
0.25 Normal col	85	3	12	8.29
0.25 Normal col	90	2	8	5.53
0.25 Normal col	81	1	4	2.76
0.25 Normal col	82	1	4	2.76
0.25 Normal col	92	2	8	5.53
0.25 Normal col	98	1	4	2.76
0.5 Normal col	82	1	2	8.15
0.5 Normal col	84	1	2	8.15
0.5 Normal col	95	1	2	8.77
0.25 Normal col	83	1	4	2.76
0.25 Normal col	90	1	4	2.76
0.25 Normal col	87	1	4	16.8
0.25 Normal col	81	1	4	16.82
0.25 Normal col	85	1	4	16.82
0.25 Normal col	80	1	4	3.27
0.25 Normal col	87	1	4	16.82
0.25 Normal col	88	1	4	16.82
0.25 Normal col	91	1	4	16.82
0.25 Normal col	73	1	4	16.84
0.25 Normal col	86	1	4	16.84
0.25 Normal col	89	1	4	16.84
0.25 Normal col	106	1	4	17.84

0.25 Normal col	83	2	8	6.54
0.25 Normal col	86	1	4	3.27
0.25 Normal col	74	1	4	3.27
0.25 Normal col	81	1	4	3.27
0.25 Normal col	86	1	4	3.27
0.5 Normal col	89	1	2	8.41
0.5 Normal col	90	1	2	8.41
0.5 Normal col	100	1	2	8.41
0.5 Normal col	89	1	2	8.78
0.25 Normal col	82	1	4	3.27
0.25 Normal col	83	1	4	3.27
0.25 Normal col	88	1	4	3.27
0.25 Normal col	89	1	4	16.89
0.5 Normal col	70	1	2	8.39
0.5 Normal col	86	1	2	8.39
0.5 Normal col	81	1	2	8.4
0.25 Normal col	90	1	4	3.27
0.25 Normal col	83	1	4	3.27
0.25 Normal col	90	1	4	3.27
0.25 Normal col	88	1	4	3.27
0.25 Normal col	91	1	4	3.27
0.25 Normal col	85	1	4	3.27
0.25 Normal col	84	1	4	16.72
0.25 Normal col	83	1	4	3.27
0.25 Normal col	82	1	4	3.27
0.25 Normal col	78	1	4	3.27
0.25 Normal col	80	2	8	6.54
0.25 Normal col	81	3	12	9.8
0.25 Normal col	85	1	4	3.27
0.25 Normal col	88	1	4	3.27
0.25 Normal col	90	1	4	3.27
0.25 Normal col	96	1	4	3.27
0.25 Normal col	86	1	4	3.27
0.25 Normal col	80	1	4	3.27
0.25 Normal col	81	1	4	3.27
0.25 Normal col	87	1	4	3.27
0.25 Normal col	93	1	4	3.27
0.25 Normal col	90	1	4	3.27
0.25 Normal col	84	1	4	3.27
0.25 Normal col	82	1	4	3.27
0.25 Normal col	87	1	4	3.27
0.25 Normal col	94	1	4	3.27
0.25 Normal col	95	2	8	6.54
0.38 Normal col	93	1	2.67	2.18
0.25 Normal col	83	1	4	3.27
0.25 Normal col	85	1	4	3.27
0.25 Normal col	88	1	4	3.27

0.25 Normal col	91	1	4	3.27
0.25 Normal col	88	1	4	3.27
0.25 Normal col	90	1	4	3.27
0.25 Normal col	96	1	4	3.27
0.25 Normal col	85	2	8	6.54
0.25 Normal col	88	2	8	6.54
0.25 Normal col	91	1	4	3.27
0.25 Normal col	85	1	4	3.27
0.25 Normal col	90	1	4	3.27
0.25 Normal col	80	1	4	3.27
0.25 Normal col	82	1	4	3.27
0.25 Normal col	87	1	4	3.27
0.25 Normal col	76	1	4	3.27
0.25 Normal col	81	1	4	3.27
0.25 Normal col	83	1	4	3.27
0.25 Normal col	86	1	4	3.27
0.25 Normal col	90	1	4	3.27
0.25 Normal col	91	1	4	3.27
0.25 Normal col	88	1	4	3.27
0.25 Normal col	92	1	4	3.27
0.25 Normal col	82	1	4	3.27
0.25 Normal col	90	1	4	3.27
0.25 Normal col	75	1	4	3.27
0.25 Normal col	91	1	4	17.09
0.25 Normal col	78	1	4	3.27
0.25 Normal col	82	1	4	3.27
0.25 Normal col	83	1	4	3.27
0.25 Normal col	85	1	4	3.27
0.25 Normal col	78	1	4	17.09
0.25 Normal col	90	1	4	17.09
0.25 Normal col	102	1	4	18.18
0.25 Normal col	79	2	8	34.22
0.25 Normal col	81	1	4	17.11
0.25 Normal col	92	1	4	17.11
0.33 Normal col	78	1	3	2.45
0.33 Normal col	90	1	3	2.45
0.25 Normal col	85	1	4	17.11
0.25 Normal col	90	1	4	17.11
0.25 Normal col	92	1	4	17.11
0.25 Normal col	95	1	4	17.11
0.25 Normal col	87	1	4	17.09
0.25 Normal col	107	1	4	18.16
0.25 Normal col	85	1	4	17.09
0.25 Normal col	93	1	4	17.09
0.25 Normal col	90	1	4	17.07
0.25 Normal col	84	1	4	17.07
0.25 Normal col	89	1	4	17.07

0.25 Normal col	82	1	4	17.09
0.25 Normal col	86	1	4	17.09
0.25 Normal col	100	1	4	17.09
0.25 Normal col	83	1	4	17.09
0.25 Normal col	86	1	4	17.09
0.25 Normal col	87	1	4	17.09
0.25 Normal col	62	1	4	17.11
0.25 Normal col	78	1	4	17.11
0.25 Normal col	84	1	4	17.11
0.25 Normal col	87	1	4	17.11
0.25 Normal col	90	1	4	17.11
0.25 Normal col	93	1	4	17.11
0.25 Normal col	83	1	4	3.27
0.25 Normal col	92	1	4	17.05
0.25 Normal col	84	1	4	3.27
0.25 Normal col	94	1	4	3.27
0.25 Normal col	82	1	4	17.07
0.25 Normal col	87	1	4	17.07
0.25 Normal col	85	1	4	3.27
0.25 Normal col	95	1	4	3.27
0.25 Normal col	79	1	4	17.07
0.25 Normal col	89	1	4	17.07
0.25 Normal col	95	1	4	17.07
0.25 Normal col	79	1	4	3.27
0.25 Normal col	83	1	4	3.27
0.25 Normal col	85	1	4	3.27
0.25 Normal col	84	1	4	17.05
0.25 Normal col	85	1	4	17.05
0.25 Normal col	96	1	4	17.05
0.25 Normal col	98	1	4	17.05
0.25 Normal col	76	1	4	3.27
0.25 Normal col	81	1	4	3.27
0.25 Normal col	82	1	4	3.27
0.25 Normal col	85	1	4	3.27
0.25 Normal col	86	1	4	3.27
0.25 Normal col	87	1	4	3.27
0.25 Normal col	78	1	4	17.05
0.25 Normal col	80	1	4	17.03
0.25 Normal col	72	1	4	3.27
0.25 Normal col	87	1	4	3.27
0.25 Normal col	92	1	4	3.27
0.25 Normal col	96	1	4	3.27
0.25 Normal col	70	1	4	17.05
0.25 Normal col	86	1	4	17.05
0.25 Normal col	88	1	4	3.27
0.25 Normal col	83	1	4	17.07
0.25 Normal col	84	1	4	17.07

0.25 Normal col	86	1	4	17.07
0.25 Normal col	89	1	4	17.07
0.25 Normal col	92	1	4	17.07
0.25 Normal col	95	2	8	34.14
0.25 Normal col	101	1	4	18.13
0.25 Normal col	85	1	4	17.07
0.25 Normal col	82	1	4	17.09
0.25 Normal col	85	1	4	17.09
0.25 Normal col	77	1	4	17.07
0.25 Normal col	81	1	4	17.07
0.25 Normal col	86	1	4	17.07
0.25 Normal col	89	1	4	17.07
0.25 Normal col	100	1	4	17.07
0.25 Normal col	86	1	4	17.03
0.25 Normal col	84	1	4	17.02
0.25 Normal col	83	1	4	3.27
0.25 Normal col	86	1	4	3.27
0.25 Normal col	90	1	4	3.27
0.25 Normal col	87	1	4	17
0.25 Normal col	89	1	4	17
0.25 Normal col	78	1	4	3.27
0.25 Normal col	86	1	4	3.27
0.25 Normal col	89	1	4	3.27
0.5 Normal col	87	1	2	8.5
0.5 Normal col	88	1	2	8.5
0.25 Normal col	91	1	4	16.98
0.25 Normal col	84	1	4	16.98
0.25 Normal col	92	1	4	3.27
0.25 Normal col	96	1	4	3.27
0.25 Normal col	82	1	4	3.27
0.25 Normal col	90	1	4	3.27
0.25 Normal col	90	1	4	3.27
0.5 Normal col	87	1	2	8.54
0.5 Normal col	90	1	2	8.54
Second flus	84	1	1	4.33
Second flus	92	1	1	4.33
0.25 Normal col	76	1	4	16.98
0.25 Normal col	98	1	4	16.98
0.25 Normal col	77	1	4	3.27
0.25 Normal col	81	1	4	3.27
0.25 Normal col	85	1	4	3.27
0.25 Normal col	94	1	4	3.27
0.25 Normal col	92	1	4	16.96
0.25 Normal col	89	1	4	16.94
0.25 Normal col	92	1	4	16.94
0.25 Normal col	85	1	4	3.27
0.25 Normal col	93	1	4	3.27

0.25 Normal col	77	1	4	16.98
0.25 Normal col	77	1	4	3.27
0.25 Normal col	96	1	4	3.27
0.25 Normal col	88	1	4	16.98
0.25 Normal col	92	1	4	16.98
0.25 Normal col	90	1	4	3.27
0.25 Normal col	103	1	4	3.88
0.25 Normal col	92	1	4	19.81
0.25 Normal col	94	1	4	19.81
0.25 Normal col	101	1	4	21.81
0.25 Normal col	83	1	4	3.27
0.25 Normal col	84	1	4	19.04
0.25 Normal col	93	1	4	19.04
0.25 Normal col	88	1	4	3.27
0.25 Normal col	89	1	4	3.27
0.25 Normal col	90	1	4	3.27
0.25 Normal col	95	1	4	3.27
0.25 Normal col	83	1	4	19.02
0.25 Normal col	81	1	4	3.27
0.25 Normal col	87	1	4	3.27
0.25 Normal col	90	1	4	3.27
0.5 Normal col	93	1	2	9.64
0.25 Normal col	93	1	4	3.27
0.25 Normal col	89	1	4	19.27
0.25 Normal col	78	1	4	3.27
0.25 Normal col	82	1	4	3.27
0.25 Normal col	83	1	4	3.27
0.25 Normal col	84	1	4	3.27
0.25 Normal col	89	1	4	3.27
0.25 Normal col	80	1	4	19.76
0.25 Normal col	89	1	4	19.76
0.25 Normal col	88	1	4	19.76
0.5 Normal col	87	1	2	9.88
0.25 Normal col	91	1	4	3.27
0.25 Normal col	101	1	4	3.88
0.25 Normal col	94	1	4	3.27
0.25 Normal col	85	1	4	3.27
0.25 Normal col	95	1	4	3.27
0.5 Normal col	90	1	2	9.66
0.5 Normal col	92	1	2	9.66
0.25 Normal col	80	1	4	3.27
0.25 Normal col	88	1	4	3.27
0.25 Normal col	89	1	4	3.27
0.25 Normal col	91	2	8	6.54
0.25 Normal col	93	1	4	3.27
0.25 Normal col	95	1	4	3.27
0.25 Normal col	98	1	4	3.27

0.25 Normal col	100	1	4	3.27
0.25 Normal col	93	1	4	3.27
0.5 Normal col	80	1	2	9.62
0.5 Normal col	87	1	2	9.62
0.5 Normal col	90	1	2	9.62
0.5 Normal col	91	1	2	9.62
0.25 Normal col	89	2	8	6.54
0.25 Normal col	84	1	4	3.27
0.25 Normal col	85	1	4	3.27
0.25 Normal col	88	1	4	3.27
0.25 Normal col	89	1	4	3.27
0.25 Normal col	92	1	4	3.27
0.25 Normal col	96	1	4	3.27
0.25 Normal col	82	1	4	3.27
0.25 Normal col	87	1	4	3.27
0.25 Normal col	88	1	4	3.27
0.25 Normal col	91	1	4	3.27
0.25 Normal col	92	1	4	3.27
0.25 Normal col	81	1	4	3.27
0.25 Normal col	85	1	4	3.27
0.25 Normal col	87	1	4	3.27
0.25 Normal col	84	1	4	19.28
0.25 Normal col	86	1	4	19.28
0.25 Normal col	87	1	4	19.28
0.25 Normal col	91	1	4	19.28
0.25 Normal col	99	1	4	19.28
0.25 Normal col	104	1	4	21.09
0.25 Normal col	80	1	4	19.26
0.25 Normal col	85	1	4	19.26
0.25 Normal col	88	1	4	19.26
0.25 Normal col	89	1	4	19.26
0.25 Normal col	90	1	4	19.26
0.25 Normal col	82	2	8	6.54
0.25 Normal col	83	2	8	6.54
0.25 Normal col	85	1	4	3.27
0.25 Normal col	87	3	12	9.8
0.25 Normal col	85	1	4	3.27
0.25 Normal col	93	1	4	3.27
0.25 Normal col	80	2	8	6.54
0.25 Normal col	84	2	8	6.54
0.25 Normal col	85	1	4	3.27
0.25 Normal col	86	1	4	3.27
0.25 Normal col	87	2	8	6.54
0.25 Normal col	88	1	4	3.27
0.25 Normal col	89	3	12	9.8
0.25 Normal col	90	1	4	3.27
0.25 Normal col	95	1	4	3.27

0.25 Normal col	97	1	4	3.27
0.25 Normal col	77	1	4	3.27
0.25 Normal col	78	1	4	3.27
0.25 Normal col	80	1	4	3.27
0.25 Normal col	81	2	8	6.54
0.25 Normal col	82	1	4	3.27
0.25 Normal col	87	1	4	3.27
0.25 Normal col	85	1	4	3.27
0.25 Normal col	92	1	4	3.27
0.25 Normal col	80	1	4	3.27
0.25 Normal col	95	1	4	3.27
0.25 Normal col	98	1	4	3.27
0.5 Normal col	80	1	2	9.64
0.5 Normal col	84	1	2	9.64
0.5 Normal col	90	1	2	9.64
0.5 Normal col	91	1	2	9.64
0.25 Normal col	90	1	4	19.28
0.25 Normal col	99	1	4	19.28
0.25 Normal col	82	1	4	19.28
0.25 Normal col	90	2	8	38.56
0.25 Normal col	95	1	4	19.28
0.25 Normal col	96	1	4	19.28
0.25 Normal col	103	1	4	21.09
0.25 Normal col	87	1	4	3.27
0.25 Normal col	91	1	4	19.26
0.25 Normal col	86	1	4	19.26
0.25 Normal col	100	1	4	19.24
0.5 Normal col	85	1	2	9.62
0.5 Normal col	90	1	2	9.62
0.25 Normal col	79	2	8	6.54
0.25 Normal col	83	1	4	3.27
0.25 Normal col	85	2	8	6.54
0.25 Normal col	90	1	4	3.27
0.25 Normal col	92	3	12	9.8
0.25 Normal col	93	1	4	3.27
0.25 Normal col	96	1	4	3.27
0.25 Normal col	84	1	4	3.27
0.25 Normal col	98	1	4	3.27
0.25 Normal col	88	1	4	3.27
0.25 Normal col	85	1	4	3.27
0.25 Normal col	89	1	4	3.27
0.25 Normal col	95	1	4	3.27
0.5 Normal col	94	1	2	9.64
0.5 Normal col	101	1	2	10.54
0.5 Normal col	106	1	2	10.54
0.25 Normal col	85	1	4	3.27
0.25 Normal col	85	2	8	38.56

0.25 Normal cot	93	1	4	19.28
0.25 Normal cot	102	1	4	21.09
0.25 Normal cot	83	2	8	38.56
0.25 Normal cot	84	1	4	19.28
0.25 Normal cot	86	1	4	19.28
0.25 Normal cot	87	1	4	19.28
0.25 Normal cot	89	2	8	38.56
0.25 Normal cot	83	1	4	19.27
0.25 Normal cot	84	1	4	19.27
0.25 Normal cot	83	1	4	19.25
0.25 Normal cot	90	1	4	19.25
0.25 Normal cot	94	1	4	19.25
0.25 Normal cot	96	1	4	19.25
0.25 Normal cot	102	1	4	21.04
0.25 Normal cot	83	1	4	3.27
0.25 Normal cot	80	1	4	3.27
0.25 Normal cot	81	1	4	3.27
0.25 Normal cot	84	1	4	3.27
0.25 Normal cot	90	1	4	3.27
0.25 Normal cot	85	1	4	3.27
0.25 Normal cot	88	1	4	3.27
0.25 Normal cot	91	1	4	3.27
0.25 Normal cot	93	1	4	3.27
0.5 Normal cot	85	1	2	9.63
0.5 Normal cot	88	1	2	9.63
0.5 Normal cot	89	1	2	9.63
0.5 Normal cot	90	1	2	9.63
0.5 Normal cot	94	1	2	9.63
0.25 Normal cot	84	1	4	3.27
0.25 Normal cot	101	1	4	3.88
Second flus	76	1	1	4.33
Second flus	77	1	1	4.33
Second flus	81	1	1	4.33
Second flus	82	1	1	4.33
Second flus	83	1	1	4.33
Second flus	88	1	1	4.33
Second flus	91	1	1	4.33
Second flus	99	1	1	4.33
0.25 Normal cot	81	1	4	3.27
0.25 Normal cot	85	1	4	3.27
0.25 Normal cot	87	1	4	3.27
0.25 Normal cot	91	1	4	3.27
0.25 Normal cot	86	1	4	3.27
0.25 Normal cot	81	1	4	3.27
0.25 Normal cot	82	1	4	3.27
0.25 Normal cot	86	1	4	3.27
0.25 Normal cot	87	1	4	3.27

0.25 Normal col	84	1	4	3.27
0.25 Normal col	92	1	4	3.27
0.25 Normal col	80	1	4	3.27
0.25 Normal col	86	1	4	3.27
0.25 Normal col	89	1	4	3.27
0.25 Normal col	89	1	4	19.74
0.5 Normal col	94	1	2	9.62
0.25 Normal col	85	1	4	19.23
0.25 Normal col	90	1	4	19.23
0.5 Normal col	89	1	2	9.62
0.5 Normal col	90	1	2	9.62
0.5 Normal col	91	1	2	9.62
0.5 Normal col	96	1	2	9.62
0.5 Normal col	80	1	2	9.86
0.5 Normal col	91	1	2	9.86
0.33 Normal col	80	1	3	2.45
0.33 Normal col	85	1	3	2.45
0.25 Normal col	81	1	4	19.71
0.25 Normal col	85	1	4	19.71
0.25 Normal col	86	1	4	19.71
0.25 Normal col	88	1	4	19.71
0.25 Normal col	89	1	4	19.71
0.25 Normal col	90	1	4	19.71
0.25 Normal col	96	1	4	19.71
0.25 Normal col	84	1	4	19.72
0.25 Normal col	91	1	4	19.72
0.25 Normal col	83	2	8	6.54
0.25 Normal col	85	1	4	3.27
0.25 Normal col	86	1	4	19.72
0.25 Normal col	80	1	4	3.27
0.25 Normal col	84	1	4	3.27
0.25 Normal col	85	1	4	3.27
0.25 Normal col	87	1	4	3.27
0.25 Normal col	86	1	4	19.72
0.25 Normal col	89	1	4	19.72
0.25 Normal col	92	1	4	19.72
0.25 Normal col	95	1	4	19.72
0.25 Normal col	97	1	4	19.74
0.25 Normal col	90	1	4	19.74
0.25 Normal col	94	1	4	19.74
0.25 Normal col	79	1	4	3.27
0.25 Normal col	81	1	4	3.27
0.25 Normal col	83	1	4	3.27
0.25 Normal col	84	1	4	3.27
0.25 Normal col	87	1	4	3.27
0.25 Normal col	91	1	4	3.27
0.25 Normal col	92	1	4	3.27

0.25 Normal cot	78	1	4	3.27
0.25 Normal cot	83	1	4	3.27
0.25 Normal cot	85	1	4	3.27
0.25 Normal cot	91	1	4	19.76
0.25 Normal cot	82	1	4	3.27
0.25 Normal cot	88	3	12	9.8
0.25 Normal cot	97	1	4	3.27
0.25 Normal cot	95	1	4	19.76
0.25 Normal cot	95	1	4	19.78
0.25 Normal cot	87	1	4	3.27
0.25 Normal cot	91	1	4	19.75
0.25 Normal cot	93	1	4	19.75
0.25 Normal cot	90	1	4	19.75
0.25 Normal cot	91	1	4	19.75
0.25 Normal cot	97	1	4	19.75
0.25 Normal cot	90	1	4	3.27
0.25 Normal cot	81	1	4	3.27
0.25 Normal cot	82	1	4	3.27
0.25 Normal cot	85	1	4	3.27
0.25 Normal cot	80	1	4	3.27
0.5 Normal cot	89	1	2	9.64
0.5 Normal cot	87	1	2	9.64
0.25 Normal cot	90	1	4	19.26
0.25 Normal cot	110	1	4	21.06
0.5 Normal cot	83	1	2	9.88
0.5 Normal cot	85	1	2	9.88
0.25 Normal cot	88	1	4	19.75
0.25 Normal cot	80	1	4	3.27
0.25 Normal cot	85	1	4	3.27
0.25 Normal cot	97	1	4	3.27
0.25 Normal cot	79	1	4	3.27
0.25 Normal cot	85	1	4	3.27
0.25 Normal cot	85	1	4	3.27
0.25 Normal cot	87	1	4	19.77
0.25 Normal cot	81	1	4	3.27
0.33 Normal cot	83	1	3	2.45
0.25 Normal cot	80	1	4	3.27
0.25 Normal cot	90	1	4	3.27
0.25 Normal cot	80	1	4	3.27
0.25 Normal cot	95	1	4	3.27
0.5 Normal cot	94	1	2	9.64
0.5 Normal cot	96	1	2	9.64
0.25 Normal cot	93	1	4	19.27
Second flus	78	1	1	4.33
Second flus	82	1	1	4.33
Second flus	84	1	1	4.33
Second flus	87	1	1	4.33

Second flus	89	1	1	4.33
Second flus	98	1	1	4.33
Second flus	101	1	1	4.33
0.25 Normal cou	82	1	4	3.27
0.25 Normal cou	88	1	4	19.74
0.25 Normal cou	81	1	4	3.27
0.33 Normal cou	90	1	3	2.45
0.25 Normal cou	83	2	8	6.54
0.25 Normal cou	89	1	4	3.27
0.25 Normal cou	81	1	4	3.27
0.25 Normal cou	83	1	4	3.27
0.25 Normal cou	91	1	4	3.27
0.25 Normal cou	92	1	4	3.27
0.25 Normal cou	85	1	4	19.71
0.25 Normal cou	89	1	4	19.72
0.5 Normal cou	91	1	2	9.62
0.25 Normal cou	76	1	4	3.27
0.5 Normal cou	82	1	2	9.28
0.5 Normal cou	104	1	2	10.06
0.25 Normal cou	111	1	4	3.52
0.25 Normal cou	132	1	4	3.19
0.25 Normal cou	144	1	4	2.88
0.5 Normal cou	218	1	2	8.9
0.25 Normal cou	169	1	4	2.88
0.25 Normal cou	115	1	4	2.88
0.5 Normal cou	132	1	2	8.96
0.25 Normal cou	109	1	4	2.88
0.25 Normal cou	110	1	4	2.88
0.5 Normal cou	185	1	2	8.91
0.25 Normal cou	232	1	4	16.64
0.25 Normal cou	239	1	4	16.64
0.5 Normal cou	226	1	2	8.32
0.33 Normal cou	118	1	3	2.16
0.5 Normal cou	243	1	2	8.86
0.25 Normal cou	196	1	4	17.75
0.25 Normal cou	114	1	4	2.88
0.29 Normal cou	119	1	3.5	2.52
0.25 Normal cou	192	1	4	2.88
0.25 Normal cou	112	1	4	2.88
0.25 Normal cou	109	1	4	17.52
0.25 Normal cou	214	1	4	17.8
0.5 Normal cou	212	1	2	9.1
0.25 Normal cou	116	1	4	2.88
0.25 Normal cou	198	1	4	2.88
0.25 Normal cou	65	1	4	2.54
0.5 Normal cou	243	1	2	9.04
0.5 Normal cou	240	1	2	9.16

0.5 Normal col	80	1	2	8.15
0.5 Normal col	183	1	2	8.57
0.25 Normal col	120	1	4	3.19
0.25 Normal col	109	1	4	18.45
0.5 Normal col	235	1	2	8.87
0.33 Normal col	93	1	3	1.9
0.25 Normal col	110	1	4	2.88
0.25 Normal col	100	1	4	2.54
0.25 Normal col	213	1	4	2.88
0.25 Normal col	57	1	4	2.54
0.25 Normal col	73	1	4	2.54
0.25 Normal col	111	1	4	2.88
0.25 Normal col	60	1	4	2.54
0.25 Normal col	82	1	4	2.54
0.25 Normal col	220	1	4	2.88
0.25 Normal col	252	1	4	2.88
0.5 Normal col	67	1	2	8.43
0.25 Normal col	70	1	4	16.86
0.25 Normal col	104	1	4	2.88
0.25 Normal col	123	1	4	2.88
0.25 Normal col	60	1	4	2.54
0.25 Normal col	124	1	4	2.88
0.25 Normal col	140	1	4	2.88
0.25 Normal col	238	1	4	2.88
0.25 Normal col	260	1	4	2.88
0.25 Normal col	261	1	4	2.88
0.25 Normal col	187	1	4	17.82
0.25 Normal col	65	1	4	2.76
0.25 Normal col	67	1	4	2.76
0.25 Normal col	68	1	4	2.76
0.25 Normal col	70	1	4	2.76
0.5 Normal col	186	1	2	8.91
0.25 Normal col	80	1	4	3.27
0.25 Normal col	95	1	4	3.27
0.25 Normal col	84	1	4	3.27
0.25 Normal col	211	1	4	3.88
0.25 Normal col	75	1	4	3.27
0.25 Normal col	76	1	4	3.27
0.25 Normal col	93	1	4	3.27
0.25 Normal col	61	1	4	3.27
0.25 Normal col	89	1	4	3.27
0.75 Normal col	98	1	1.33	0.78
0.25 Normal col	92	1	4	2.33
0.5 Normal col	97	1	2	1.16
0.5 Normal col	203	1	2	1.3
0.25 Normal col	230	1	4	2.6
0.4 Normal col	87	1	2.5	1.45

0.25 Normal col	90	1	4	2.33
0.33 Normal col	190	2	6	3.9
0.25 Normal col	89	1	4	2.33
0.25 Normal col	90	1	4	2.33
0.25 Normal col	96	1	4	2.33
0.25 Normal col	225	1	4	2.6
0.25 Normal col	81	1	4	2.33
0.25 Normal col	91	1	4	2.33
0.25 Normal col	92	1	4	2.33
0.25 Normal col	176	1	4	2.6
0.25 Normal col	189	1	4	2.6
0.25 Normal col	82	1	4	2.33
0.25 Normal col	84	1	4	2.33
0.25 Normal col	77	1	4	2.33
0.25 Normal col	85	1	4	2.33
0.25 Normal col	81	1	4	2.33
0.25 Normal col	84	1	4	2.33
0.25 Normal col	80	1	4	2.33
0.25 Normal col	83	1	4	2.33
0.25 Normal col	84	1	4	2.33
0.25 Normal col	88	1	4	2.33
0.25 Normal col	87	1	4	2.33
0.25 Normal col	81	1	4	2.33
0.25 Normal col	83	1	4	2.33
0.25 Normal col	84	1	4	2.33
0.25 Normal col	81	1	4	2.33
0.25 Normal col	90	1	4	2.33
0.25 Normal col	81	1	4	2.33
0.25 Normal col	85	1	4	2.33
0.25 Normal col	80	1	4	2.33
0.25 Normal col	90	1	4	2.33
0.25 Normal col	80	1	4	2.33
0.25 Normal col	85	1	4	2.33
0.25 Normal col	84	1	4	2.33
0.25 Normal col	86	1	4	2.33
0.25 Normal col	81	1	4	2.33
0.25 Normal col	85	1	4	2.33
0.25 Normal col	90	1	4	2.33
0.25 Normal col	87	1	4	2.33
0.25 Normal col	81	1	4	2.33
0.25 Normal col	88	2	8	4.65
0.25 Normal col	90	1	4	2.33
0.25 Normal col	89	1	4	2.33
0.25 Normal col	90	1	4	2.33
0.25 Normal col	83	1	4	2.33
0.25 Normal col	89	1	4	2.33
0.25 Normal col	82	1	4	2.33

0.25 Normal col	79	1	4	2.33
0.25 Normal col	75	1	4	2.33
0.25 Normal col	90	1	4	2.33
0.25 Normal col	91	1	4	2.33
0.33 Normal col	79	1	3	1.74
0.33 Normal col	186	1	3	1.95
0.25 Normal col	205	1	4	2.6
0.25 Normal col	87	1	4	2.33
0.25 Normal col	88	1	4	2.33
0.25 Normal col	73	1	4	2.33
0.25 Normal col	79	1	4	2.33
0.25 Normal col	75	1	4	2.54
0.25 Normal col	84	1	4	2.54
0.25 Normal col	91	1	4	2.54
0.25 Normal col	193	1	4	2.88
0.25 Normal col	88	1	4	2.54
0.4 Normal col	82	1	2.5	1.73
0.25 Normal col	86	1	4	2.76
0.25 Normal col	84	1	4	2.76
0.25 Normal col	84	1	4	3.27
0.25 Normal col	82	1	4	3.01
0.25 Normal col	84	1	4	3.01
0.25 Normal col	88	1	4	3.01
0.25 Normal col	83	1	4	3.01
0.25 Normal col	84	1	4	3.01
0.25 Normal col	89	1	4	3.01
0.25 Normal col	84	1	4	3.01
0.25 Normal col	86	1	4	3.01
0.25 Normal col	83	1	4	3.01
0.25 Normal col	88	1	4	3.01
0.25 Normal col	85	1	4	3.01
0.25 Normal col	88	1	4	3.01
0.25 Normal col	83	1	4	3.01
0.25 Normal col	86	1	4	3.01
0.25 Normal col	90	1	4	3.01
0.25 Normal col	68	1	4	3.01
0.25 Normal col	75	1	4	3.01
0.25 Normal col	76	1	4	3.01
0.25 Normal col	78	1	4	3.01
0.25 Normal col	80	1	4	3.01
0.25 Normal col	82	1	4	3.01
0.25 Normal col	88	1	4	3.01
0.25 Normal col	71	1	4	3.01
0.25 Normal col	72	1	4	3.01
0.25 Normal col	75	1	4	3.01
0.25 Normal col	76	1	4	3.01
0.25 Normal col	72	1	4	3.01

0.25 Normal col	73	1	4	3.01
0.25 Normal col	74	1	4	3.01
0.25 Normal col	85	1	4	3.01
0.25 Normal col	68	1	4	3.01
0.25 Normal col	84	1	4	3.01
0.25 Normal col	86	1	4	3.01
0.25 Normal col	85	1	4	3.01
0.25 Normal col	88	1	4	3.01
0.25 Normal col	86	1	4	3.01
0.25 Normal col	87	1	4	3.01
0.25 Normal col	88	1	4	3.01
0.25 Normal col	75	1	4	3.01
0.25 Normal col	77	1	4	3.01
0.25 Normal col	75	2	8	6.01
0.25 Normal col	70	1	4	3.01
0.25 Normal col	80	1	4	3.01
0.25 Normal col	92	1	4	3.01
0.25 Normal col	87	1	4	2.76
0.25 Normal col	76	1	4	2.76
0.25 Normal col	76	1	4	2.76
0.25 Normal col	77	1	4	2.76
0.25 Normal col	82	1	4	2.76
0.25 Normal col	62	1	4	2.76
0.25 Normal col	83	1	4	2.76
0.25 Normal col	76	1	4	2.76
0.25 Normal col	80	1	4	2.76
0.25 Normal col	75	2	8	5.53
0.25 Normal col	70	1	4	2.76
0.25 Normal col	75	1	4	2.76
0.25 Normal col	84	1	4	2.76
0.25 Normal col	85	1	4	2.76
0.25 Normal col	86	1	4	2.76
0.33 Normal col	71	1	3	2.07
0.33 Normal col	81	1	3	2.07
0.25 Normal col	85	1	4	2.76
0.25 Normal col	90	1	4	2.76
0.25 Normal col	69	1	4	2.76
0.25 Normal col	91	1	4	2.76
0.25 Normal col	92	1	4	2.76
0.25 Normal col	96	1	4	2.76
0.25 Normal col	82	1	4	2.76
0.25 Normal col	84	1	4	2.76
0.25 Normal col	78	1	4	2.76
0.25 Normal col	70	1	4	2.76
0.25 Normal col	80	1	4	2.76
0.75 Normal col	78	2	2.67	1.84
0.75 Normal col	86	1	1.33	0.92

0.25 Normal col	83	1	4	2.76
0.25 Normal col	83	1	4	2.76
0.25 Normal col	73	1	4	2.76
0.25 Normal col	79	1	4	2.76
0.25 Normal col	80	1	4	2.76
0.25 Normal col	81	1	4	2.76
0.25 Normal col	82	1	4	2.76
0.25 Normal col	84	2	8	5.53
0.25 Normal col	86	2	8	5.53
0.25 Normal col	87	1	4	2.76
0.25 Normal col	93	1	4	2.76
0.25 Normal col	74	1	4	2.76
0.25 Normal col	75	1	4	2.76
0.25 Normal col	75	1	4	2.76
0.25 Normal col	80	1	4	2.76
0.25 Normal col	81	1	4	2.76
0.25 Normal col	75	1	4	2.76
0.25 Normal col	76	1	4	2.76
0.25 Normal col	77	1	4	2.76
0.25 Normal col	79	1	4	2.76
0.25 Normal col	82	1	4	2.76
0.25 Normal col	83	1	4	2.76
0.25 Normal col	89	1	4	2.76
0.25 Normal col	80	1	4	2.76
0.25 Normal col	70	1	4	2.76
0.25 Normal col	74	1	4	2.76
0.25 Normal col	77	1	4	2.76
0.25 Normal col	86	1	4	2.76
0.25 Normal col	72	1	4	2.76
0.25 Normal col	77	1	4	2.76
0.25 Normal col	78	1	4	2.76
0.25 Normal col	81	1	4	2.76
0.25 Normal col	82	1	4	2.76
0.25 Normal col	86	1	4	2.76
0.25 Normal col	87	1	4	2.76
0.25 Normal col	74	1	4	2.76
0.25 Normal col	85	2	8	5.53
0.25 Normal col	81	1	4	2.76
0.25 Normal col	90	1	4	2.76
0.25 Normal col	75	1	4	2.76
0.25 Normal col	78	1	4	2.76
0.25 Normal col	80	2	8	5.53
0.25 Normal col	82	3	12	8.29
0.25 Normal col	83	1	4	2.76
0.25 Normal col	84	2	8	5.53
0.25 Normal col	90	1	4	2.76
0.25 Normal col	92	1	4	2.76

0.25 Normal col	94	1	4	2.76
0.25 Normal col	83	1	4	2.76
0.25 Normal col	85	1	4	2.76
0.25 Normal col	87	1	4	2.76
0.25 Normal col	85	1	4	2.76
0.25 Normal col	75	1	4	2.76
0.25 Normal col	80	1	4	2.76
0.33 Normal col	78	1	3	2.07
0.25 Normal col	73	1	4	2.76
0.25 Normal col	78	1	4	2.76
0.25 Normal col	80	1	4	2.76
0.25 Normal col	82	1	4	2.76
0.25 Normal col	77	1	4	2.76
0.25 Normal col	78	1	4	2.76
0.25 Normal col	98	1	4	3.01
0.25 Normal col	97	1	4	3.01
0.25 Normal col	76	1	4	3.01
0.25 Normal col	79	1	4	3.01
0.25 Normal col	80	1	4	3.01
0.25 Normal col	82	1	4	3.01
0.25 Normal col	84	2	8	6.01
0.25 Normal col	73	1	4	3.01
0.25 Normal col	76	1	4	3.01
0.25 Normal col	80	1	4	3.01
0.25 Normal col	85	1	4	3.01
0.25 Normal col	87	1	4	3.01
0.25 Normal col	88	1	4	3.01
0.25 Normal col	82	1	4	3.01
0.25 Normal col	80	1	4	3.01
0.25 Normal col	69	1	4	3.27
0.25 Normal col	79	1	4	3.27
0.25 Normal col	95	1	4	3.27
0.25 Normal col	98	1	4	3.27
0.5 Normal col	90	1	2	7.9
0.5 Normal col	92	1	2	7.9
0.25 Normal col	79	1	4	3.27
0.25 Normal col	94	1	4	3.27
0.25 Normal col	88	1	4	3.27
0.25 Normal col	85	1	4	3.27
0.25 Normal col	88	1	4	3.27
0.25 Normal col	78	1	4	3.27
0.25 Normal col	87	1	4	3.27
0.25 Normal col	86	1	4	3.27
0.25 Normal col	146	1	4	17.54
0.5 Normal col	154	1	2	8.93
0.08 Normal col	143	1	12	9.56
0.25 Normal col	143	1	4	17.1

0.25 Normal cot	145	1	4	17.04
0.08 Normal cot	120	1	12	9.56
0.25 Normal cot	170	1	4	18.29
0.08 Normal cot	135	1	12	11.65
0.25 Normal cot	114	1	4	18.37
0.08 Normal cot	39	1	12	9.02
0.25 Normal cot	55	1	4	17.27
0.4 Normal cot	76	1	2.5	2.04
0.25 Normal cot	92	1	4	3.27
0.25 Normal cot	103	1	4	3.88
Second flus	190	1	1	4.33
0.25 Normal cot	87	1	4	3.27
0.25 Normal cot	83	1	4	3.27
0.25 Normal cot	80	1	4	3.27
0.5 Normal cot	96	1	2	9.91
0.25 Normal cot	88	1	4	3.27
0.25 Normal cot	94	1	4	3.27
0.25 Normal cot	86	1	4	19.83
0.25 Normal cot	90	1	4	3.27
0.25 Normal cot	90	1	4	3.27
Second flus	110	1	1	4.33
0.25 Normal cot	105	1	4	3.88
0.25 Normal cot	160	1	4	3.52
0.5 Normal cot	146	1	2	9.16
0.25 Normal cot	169	1	4	17.14
0.25 Normal cot	176	1	4	17.14
0.25 Normal cot	180	1	4	17.14
0.5 Normal cot	162	1	2	9.16
0.5 Normal cot	160	1	2	8.57
0.25 Normal cot	170	1	4	3.19
0.25 Normal cot	150	1	4	17.94
0.25 Normal cot	198	1	4	17.94
Second flus	140	1	1	4.33
Second flus	147	1	1	4.33
Second flus	151	1	1	4.33
Second flus	153	1	1	4.33
Second flus	155	1	1	4.33
Second flus	165	1	1	4.33
Second flus	183	1	1	4.33
Second flus	192	1	1	4.33
0.25 Normal cot	158	1	4	18.3
0.25 Normal cot	193	1	4	18.32
Second flus	151	1	1	4.33
Second flus	152	1	1	4.33
0.25 Normal cot	146	1	4	2.88
0.25 Normal cot	162	1	4	2.88
0.25 Normal cot	175	1	4	3.52

0.25 Normal col	38	1	4	2.76
0.25 Normal col	37	1	4	2.76
0.25 Normal col	40	1	4	2.76
0.25 Normal col	37	1	4	3.01
0.25 Normal col	35	1	4	3.01
0.25 Normal col	38	1	4	2.76
0.5 Normal col	77	1	2	8.59
0.5 Normal col	135	1	2	9.06
0.25 Normal col	46	1	4	3.01
0.25 Normal col	188	1	4	3.52
0.25 Normal col	44	1	4	2.76
0.25 Normal col	38	1	4	2.76
0.25 Normal col	42	1	4	2.76
0.25 Normal col	54	1	4	2.76
0.25 Normal col	49	1	4	2.76
0.25 Normal col	54	1	4	2.54
0.25 Normal col	44	1	4	16.92
0.25 Normal col	112	1	4	2.88
0.25 Normal col	59	1	4	2.54
0.25 Normal col	57	1	4	2.54
0.25 Normal col	65	1	4	2.54
0.25 Normal col	60	1	4	2.54
0.25 Normal col	81	1	4	2.54
0.25 Normal col	47	1	4	2.54
0.25 Normal col	35	1	4	2.54
0.25 Normal col	79	1	4	2.54
0.25 Normal col	87	1	4	2.54
0.25 Normal col	74	1	4	2.54
0.25 Normal col	73	1	4	2.54
0.25 Normal col	74	1	4	2.54
0.25 Normal col	79	1	4	2.54
0.25 Normal col	81	1	4	2.54
0.25 Normal col	91	1	4	2.54
0.25 Normal col	111	1	4	2.88
0.25 Normal col	168	1	4	2.88
0.5 Normal col	87	1	2	8.61
0.25 Normal col	62	1	4	2.54
0.25 Normal col	80	1	4	17.13
0.25 Normal col	92	1	4	17.13
0.25 Normal col	93	1	4	17.13
0.25 Normal col	52	1	4	2.54
0.25 Normal col	66	1	4	2.54
0.5 Normal col	52	1	2	8.61
0.25 Normal col	93	1	4	17.22
0.25 Normal col	97	1	4	3.27
0.25 Normal col	104	1	4	3.88
0.25 Normal col	95	1	4	3.27

0.25 Normal cot	90	1	4	3.27
0.25 Normal cot	86	2	8	6.54
0.25 Normal cot	94	1	4	17.14
0.25 Normal cot	109	1	4	18.17
0.25 Normal cot	79	1	4	17.21
0.25 Normal cot	84	1	4	17.21
0.5 Normal cot	85	1	2	8.61
0.5 Normal cot	87	1	2	8.61
0.5 Normal cot	83	1	2	8.55
0.25 Normal cot	83	1	4	17.11
0.25 Normal cot	95	1	4	17.11
0.25 Normal cot	101	1	4	3.88
Second flus	85	1	1	4.33
Second flus	89	1	1	4.33
Second flus	91	1	1	4.33
0.25 Normal cot	94	1	4	17.12
Second flus	99	1	1	4.33
Second flus	100	1	1	4.33
Second flus	101	1	1	4.33
Second flus	110	1	1	4.33
0.25 Normal cot	97	1	4	3.27
0.25 Normal cot	91	1	4	3.27
0.25 Normal cot	95	1	4	3.27
0.25 Normal cot	101	1	4	3.88
0.25 Normal cot	110	1	4	3.88
0.5 Normal cot	96	1	2	8.04
0.25 Normal cot	100	1	4	3.27
0.25 Normal cot	104	1	4	3.88
0.25 Normal cot	108	1	4	3.88
0.5 Normal cot	92	1	2	8.06
0.25 Normal cot	99	1	4	15.99
0.5 Normal cot	95	1	2	8.59
0.5 Normal cot	97	1	2	8.59
0.5 Normal cot	98	1	2	8.59
0.5 Normal cot	92	1	2	8.58
0.5 Normal cot	98	1	2	8.59
0.5 Normal cot	95	1	2	9.23
0.25 Normal cot	106	1	4	3.88
0.25 Normal cot	185	1	4	2.88
0.25 Normal cot	160	1	4	2.88
0.25 Normal cot	138	1	4	2.88
0.25 Normal cot	140	1	4	17.7
0.25 Normal cot	95	1	4	2.54
0.5 Normal cot	164	1	2	8.88
0.25 Normal cot	34	1	4	2.33
0.25 Normal cot	36	2	8	4.65
0.25 Normal cot	37	3	12	6.98

0.25 Normal col	39	1	4	2.33
0.25 Normal col	40	1	4	2.33
0.25 Normal col	30	1	4	2.33
0.25 Normal col	32	2	8	4.65
0.25 Normal col	33	1	4	2.33
0.25 Normal col	35	2	8	4.65
0.25 Normal col	36	2	8	4.65
0.25 Normal col	37	3	12	6.98
0.25 Normal col	39	1	4	2.33
0.25 Normal col	40	1	4	2.33
0.25 Normal col	34	1	4	2.33
0.25 Normal col	35	2	8	4.65
0.25 Normal col	36	2	8	4.65
0.25 Normal col	38	2	8	4.65
0.25 Normal col	35	2	8	4.65
0.25 Normal col	38	1	4	2.33
0.25 Normal col	38	1	4	2.33
0.25 Normal col	211	1	4	18.28
0.12 Normal col	35	1	8	4.65
0.12 Normal col	39	1	8	4.65
0.25 Normal col	30	1	4	2.33
0.25 Normal col	34	1	4	2.33
0.25 Normal col	34	3	12	6.98
0.25 Normal col	40	1	4	2.33
0.25 Normal col	36	2	8	4.65
0.25 Normal col	32	1	4	2.33
0.25 Normal col	33	2	8	4.65
0.25 Normal col	34	1	4	2.33
0.25 Normal col	36	1	4	2.33
0.25 Normal col	38	1	4	2.33
0.25 Normal col	42	1	4	16.34
0.25 Normal col	32	3	12	6.98
0.25 Normal col	33	2	8	4.65
0.25 Normal col	37	1	4	2.33
0.33 Normal col	38	1	3	12.28
0.25 Normal col	36	2	8	4.65
0.25 Normal col	38	1	4	2.33
0.25 Normal col	33	2	8	4.65
0.25 Normal col	33	1	4	16.89
0.25 Normal col	36	1	4	2.33
0.25 Normal col	37	1	4	2.33
0.25 Normal col	31	1	4	2.33
0.25 Normal col	32	1	4	2.33
0.25 Normal col	35	2	8	4.65
0.25 Normal col	36	1	4	2.33
0.25 Normal col	40	1	4	2.33
0.25 Normal col	32	1	4	2.33

0.25 Normal col	35	1	4	2.33
0.25 Normal col	36	1	4	2.33
0.25 Normal col	37	2	8	4.65
0.25 Normal col	33	1	4	2.33
0.25 Normal col	36	1	4	2.33
0.25 Normal col	37	2	8	4.65
0.25 Normal col	33	2	8	4.65
0.25 Normal col	35	2	8	4.65
0.25 Normal col	38	2	8	4.65
0.25 Normal col	33	1	4	2.33
0.25 Normal col	34	1	4	2.33
0.25 Normal col	36	1	4	2.33
0.25 Normal col	35	1	4	2.33
0.25 Normal col	37	1	4	2.33
0.25 Normal col	38	1	4	2.33
0.25 Normal col	35	2	8	4.65
0.25 Normal col	36	1	4	2.33
0.25 Normal col	37	2	8	4.65
0.25 Normal col	33	1	4	2.33
0.25 Normal col	35	1	4	2.33
0.25 Normal col	36	1	4	2.33
0.25 Normal col	37	1	4	2.33
0.25 Normal col	38	1	4	2.33
0.25 Normal col	32	1	4	2.33
0.25 Normal col	36	1	4	2.33
0.25 Normal col	35	2	8	4.65
0.25 Normal col	35	1	4	2.33
0.25 Normal col	33	1	4	2.33
0.25 Normal col	38	1	4	2.33
0.25 Normal col	35	1	4	2.33
0.25 Normal col	36	1	4	2.33
0.25 Normal col	37	3	12	6.98
0.25 Normal col	33	1	4	2.33
0.25 Normal col	36	1	4	2.33
0.25 Normal col	37	1	4	2.33
0.25 Normal col	30	1	4	2.33
0.25 Normal col	32	1	4	2.33
0.25 Normal col	35	4	16	9.3
0.25 Normal col	37	2	8	4.65
0.25 Normal col	38	6	24	13.95
0.25 Normal col	40	5	20	11.63
0.25 Normal col	42	1	4	2.33
0.25 Normal col	33	2	8	4.65
0.25 Normal col	34	1	4	2.33
0.25 Normal col	35	2	8	4.65
0.25 Normal col	36	1	4	2.33
0.25 Normal col	37	1	4	2.33

0.25 Normal col	38	3	12	6.98
0.25 Normal col	30	1	4	2.33
0.25 Normal col	33	2	8	4.65
0.25 Normal col	35	1	4	2.33
0.25 Normal col	37	1	4	2.33
0.25 Normal col	38	2	8	4.65
0.25 Normal col	39	1	4	2.33
0.25 Normal col	40	1	4	2.33
0.25 Normal col	30	1	4	2.33
0.25 Normal col	33	1	4	2.33
0.25 Normal col	35	7	28	16.28
0.25 Normal col	38	3	12	6.98
0.25 Normal col	40	5	20	11.63
0.25 Normal col	30	1	4	2.33
0.25 Normal col	31	1	4	2.33
0.25 Normal col	33	1	4	2.33
0.25 Normal col	34	2	8	4.65
0.25 Normal col	36	2	8	4.65
0.25 Normal col	37	1	4	2.33
0.25 Normal col	34	1	4	2.33
0.25 Normal col	35	2	8	4.65
0.25 Normal col	36	1	4	2.33
0.25 Normal col	38	2	8	4.65
0.25 Normal col	34	3	12	6.98
0.25 Normal col	35	4	16	9.3
0.25 Normal col	36	1	4	2.33
0.25 Normal col	38	1	4	2.33
0.25 Normal col	33	1	4	2.33
0.25 Normal col	36	1	4	2.33
0.25 Normal col	35	2	8	4.65
0.25 Normal col	36	2	8	4.65
0.25 Normal col	32	1	4	2.33
0.25 Normal col	36	1	4	2.33
0.25 Normal col	33	1	4	2.33
0.25 Normal col	35	1	4	2.33
0.25 Normal col	33	1	4	2.33
0.25 Normal col	35	1	4	2.33
0.25 Normal col	31	1	4	2.33
0.25 Normal col	34	1	4	2.33
0.25 Normal col	37	5	20	11.63
0.25 Normal col	38	1	4	2.33
0.25 Normal col	39	1	4	2.33
0.25 Normal col	31	1	4	2.33
0.25 Normal col	32	1	4	2.33
0.25 Normal col	33	1	4	2.33
0.25 Normal col	35	3	12	6.98
0.25 Normal col	36	4	16	9.3

0.25 Normal col	37	1	4	2.33
0.25 Normal col	38	1	4	2.33
0.25 Normal col	31	1	4	2.33
0.25 Normal col	34	1	4	2.33
0.25 Normal col	36	2	8	4.65
0.25 Normal col	37	2	8	4.65
0.25 Normal col	38	2	8	4.65
0.25 Normal col	39	1	4	2.33
0.25 Normal col	34	2	8	4.65
0.25 Normal col	35	1	4	2.33
0.25 Normal col	36	1	4	2.33
0.25 Normal col	37	2	8	4.65
0.25 Normal col	39	1	4	2.33
0.25 Normal col	30	1	4	2.33
0.25 Normal col	35	1	4	2.33
0.25 Normal col	36	1	4	2.33
0.25 Normal col	39	1	4	2.33
0.25 Normal col	34	1	4	2.33
0.25 Normal col	36	2	8	4.65
0.25 Normal col	37	1	4	2.33
0.25 Normal col	35	1	4	2.33
0.25 Normal col	36	1	4	2.33
0.25 Normal col	37	1	4	2.33
0.25 Normal col	31	1	4	2.33
0.25 Normal col	32	1	4	2.33
0.25 Normal col	33	1	4	2.33
0.25 Normal col	34	1	4	2.33
0.25 Normal col	35	3	12	6.98
0.25 Normal col	36	1	4	2.33
0.25 Normal col	37	1	4	2.33
0.25 Normal col	40	1	4	2.33
0.25 Normal col	41	1	4	2.33
0.25 Normal col	36	2	8	4.65
0.25 Normal col	40	1	4	2.33
0.25 Normal col	36	1	4	2.33
0.25 Normal col	38	2	8	4.65
0.25 Normal col	34	1	4	2.33
0.25 Normal col	39	1	4	2.33
0.25 Normal col	38	1	4	2.33
0.25 Normal col	31	1	4	2.33
0.25 Normal col	36	1	4	2.33
0.25 Normal col	36	4	16	9.3
0.25 Normal col	37	1	4	2.33
0.25 Normal col	38	1	4	2.33
0.25 Normal col	33	1	4	2.33
0.25 Normal col	34	2	8	4.65
0.25 Normal col	38	1	4	2.33

0.25 Normal col	32	1	4	2.33
0.25 Normal col	34	1	4	2.33
0.25 Normal col	36	1	4	2.33
0.25 Normal col	37	2	8	4.65
0.25 Normal col	38	1	4	2.33
0.25 Normal col	33	1	4	2.33
0.25 Normal col	36	1	4	2.33
0.25 Normal col	31	1	4	2.33
0.25 Normal col	35	1	4	2.33
0.25 Normal col	36	1	4	2.33
0.25 Normal col	35	1	4	2.33
0.25 Normal col	40	1	4	2.33
0.25 Normal col	31	1	4	16.89
0.25 Normal col	35	1	4	16.89
0.25 Normal col	35	1	4	16.89
0.25 Normal col	37	1	4	16.89
0.25 Normal col	38	1	4	2.33
0.25 Normal col	38	1	4	2.33
0.25 Normal col	42	1	4	2.33
0.25 Normal col	33	1	4	2.33
0.25 Normal col	38	1	4	2.33
0.25 Normal col	40	1	4	2.33
0.25 Normal col	32	1	4	2.33
0.25 Normal col	34	2	8	4.65
0.25 Normal col	36	1	4	2.33
0.25 Normal col	37	1	4	2.33
0.25 Normal col	32	2	8	4.65
0.25 Normal col	34	1	4	2.33
0.25 Normal col	36	2	8	4.65
0.25 Normal col	38	1	4	2.33
0.25 Normal col	32	1	4	2.33
0.25 Normal col	39	1	4	2.33
0.25 Normal col	32	1	4	2.33
0.25 Normal col	34	1	4	2.33
0.25 Normal col	35	1	4	2.33
0.25 Normal col	36	2	8	4.65
0.25 Normal col	37	1	4	2.33
0.25 Normal col	38	2	8	4.65
0.25 Normal col	32	2	8	4.65
0.25 Normal col	33	1	4	2.33
0.25 Normal col	34	2	8	4.65
0.25 Normal col	37	3	12	6.98
0.25 Normal col	39	1	4	2.33
0.29 Normal col	35	1	3.5	14.43
0.29 Normal col	36	1	3.5	14.43
0.29 Normal col	39	1	3.5	14.43
0.25 Normal col	37	1	4	2.33

0.25 Normal col	34	1	4	16.57
0.25 Normal col	35	1	4	2.33
0.25 Normal col	36	1	4	2.33
0.25 Normal col	34	1	4	16.67
0.25 Normal col	35	1	4	16.67
0.25 Normal col	33	1	4	2.33
0.25 Normal col	35	1	4	2.33
0.25 Normal col	36	1	4	2.33
0.25 Normal col	38	1	4	2.33
0.25 Normal col	39	1	4	2.33
0.25 Normal col	34	3	12	50.16
0.25 Normal col	36	1	4	16.72
0.25 Normal col	32	1	4	2.33
0.25 Normal col	32	1	4	16.74
0.25 Normal col	33	1	4	16.74
0.25 Normal col	33	1	4	16.74
0.25 Normal col	34	2	8	33.48
0.25 Normal col	35	1	4	16.74
0.25 Normal col	35	1	4	16.74
0.25 Normal col	36	1	4	16.74
0.25 Normal col	32	1	4	2.33
0.25 Normal col	38	2	8	4.65
0.25 Normal col	40	1	4	2.33
0.25 Normal col	32	1	4	16.76
0.25 Normal col	34	1	4	16.76
0.25 Normal col	35	1	4	16.76
0.25 Normal col	33	2	8	4.65
0.25 Normal col	34	1	4	2.33
0.25 Normal col	35	1	4	2.33
0.25 Normal col	37	5	20	11.63
0.25 Normal col	38	2	8	4.65
0.25 Normal col	32	1	4	16.72
0.25 Normal col	33	3	12	6.98
0.25 Normal col	34	1	4	2.33
0.25 Normal col	35	2	8	4.65
0.25 Normal col	36	2	8	4.65
0.25 Normal col	37	4	16	9.3
0.25 Normal col	39	3	12	6.98
0.25 Normal col	36	1	4	16.65
0.25 Normal col	38	1	4	16.65
0.25 Normal col	30	2	8	4.65
0.25 Normal col	34	1	4	2.33
0.25 Normal col	36	2	8	4.65
0.25 Normal col	37	2	8	4.65
0.25 Normal col	38	2	8	4.65
0.25 Normal col	27	1	4	16.55
0.25 Normal col	29	1	4	16.55

0.25 Normal cou	34	1	4	16.55
0.25 Normal cou	34	1	4	16.55
0.25 Normal cou	36	1	4	16.55
0.25 Normal cou	38	1	4	16.55
0.25 Normal cou	30	1	4	2.33
0.25 Normal cou	32	3	12	6.98
0.25 Normal cou	34	1	4	2.33
0.25 Normal cou	36	1	4	2.33
0.25 Normal cou	36	1	4	16.55
0.25 Normal cou	32	2	8	4.65
0.25 Normal cou	34	4	16	9.3
0.25 Normal cou	36	1	4	2.33
0.25 Normal cou	38	1	4	2.33
0.25 Normal cou	39	1	4	2.33
0.25 Normal cou	32	1	4	16.53
0.25 Normal cou	32	1	4	2.33
0.25 Normal cou	34	1	4	2.33
0.25 Normal cou	35	3	12	6.98
0.25 Normal cou	36	1	4	2.33
0.25 Normal cou	37	1	4	2.33
0.25 Normal cou	38	1	4	2.33
0.25 Normal cou	39	2	8	4.65
0.25 Normal cou	36	1	4	2.33
0.25 Normal cou	38	2	8	4.65
Second flus	37	1	1	0.57
0.25 Normal cou	37	1	4	16.49
0.25 Normal cou	38	1	4	16.49
0.25 Normal cou	36	1	4	2.33
0.25 Normal cou	37	1	4	2.33
0.5 Normal cou	179	1	2	8.49
0.5 Normal cou	40	1	2	8.14
0.25 Normal cou	33	1	4	2.33
0.25 Normal cou	37	1	4	16.32
0.25 Normal cou	40	1	4	16.32
0.25 Normal cou	43	1	4	16.32
0.25 Normal cou	32	1	4	2.33
0.25 Normal cou	32	1	4	2.33
0.25 Normal cou	38	1	4	2.33
0.25 Normal cou	33	1	4	2.33
0.25 Normal cou	36	1	4	2.33
0.25 Normal cou	38	2	8	4.65
0.25 Normal cou	40	1	4	2.33
0.25 Normal cou	35	1	4	2.33
0.25 Normal cou	38	2	8	4.65
0.33 Normal cou	35	1	3	12.24
0.33 Normal cou	37	1	3	12.24
0.25 Normal cou	34	1	4	2.33

0.25 Normal col	35	1	4	2.33
0.25 Normal col	34	1	4	2.33
0.08 Normal col	37	1	12	49.36
0.25 Normal col	33	1	4	2.33
0.25 Normal col	36	1	4	2.33
0.25 Normal col	32	1	4	2.33
0.25 Normal col	33	2	8	4.65
0.25 Normal col	34	2	8	4.65
0.25 Normal col	35	4	16	9.3
0.25 Normal col	37	2	8	4.65
0.25 Normal col	38	3	12	6.98
0.25 Normal col	28	1	4	2.33
0.25 Normal col	32	1	4	2.33
0.25 Normal col	34	1	4	2.33
0.25 Normal col	35	1	4	2.33
0.25 Normal col	37	1	4	2.33
0.25 Normal col	36	1	4	2.33
0.25 Normal col	38	2	8	4.65
0.25 Normal col	36	1	4	2.33
0.25 Normal col	34	1	4	2.33
0.25 Normal col	37	2	8	4.65
0.25 Normal col	38	2	8	4.65
0.25 Normal col	33	1	4	2.33
0.25 Normal col	34	2	8	4.65
0.25 Normal col	36	2	8	4.65
0.25 Normal col	37	1	4	2.33
0.25 Normal col	38	2	8	4.65
0.25 Normal col	33	1	4	2.33
0.25 Normal col	36	1	4	2.33
0.25 Normal col	32	1	4	2.33
0.25 Normal col	35	1	4	2.33
0.25 Normal col	33	3	12	6.98
0.25 Normal col	35	1	4	2.33
0.25 Normal col	36	1	4	2.33
0.08 Normal col	34	1	12	49.25
0.25 Normal col	33	1	4	2.33
0.25 Normal col	35	1	4	2.33
0.25 Normal col	37	1	4	2.33
0.5 Normal col	35	1	2	8.33
0.25 Normal col	37	1	4	2.33
0.25 Normal col	39	1	4	2.33
0.25 Normal col	36	1	4	2.33
0.25 Normal col	37	1	4	2.33
0.25 Normal col	38	1	4	2.33
0.25 Normal col	40	1	4	2.33
0.25 Normal col	33	1	4	2.33
0.25 Normal col	35	1	4	2.33

0.25 Normal col	33	1	4	2.33
0.25 Normal col	35	2	8	4.65
0.25 Normal col	36	1	4	2.33
0.25 Normal col	36	1	4	2.33
0.25 Normal col	37	1	4	2.33
0.25 Normal col	37	1	4	16.27
0.25 Normal col	40	1	4	16.27
0.25 Normal col	37	1	4	2.33
0.25 Normal col	38	1	4	2.33
0.25 Normal col	39	1	4	2.33
0.25 Normal col	36	1	4	2.33
0.25 Normal col	32	1	4	2.33
0.25 Normal col	34	1	4	2.33
0.25 Normal col	35	2	8	4.65
0.25 Normal col	39	1	4	2.33
0.25 Normal col	38	1	4	16.27
0.25 Normal col	35	4	16	9.3
0.25 Normal col	33	1	4	2.33
0.25 Normal col	34	1	4	2.33
0.25 Normal col	36	1	4	2.33
0.25 Normal col	33	2	8	4.65
0.25 Normal col	35	2	8	4.65
0.25 Normal col	33	1	4	2.33
0.25 Normal col	35	1	4	2.33
0.25 Normal col	37	1	4	2.33
0.25 Normal col	38	1	4	2.33
0.17 Normal col	34	1	6	24.54
0.25 Normal col	38	1	4	2.33
0.5 Normal col	41	1	2	8.15
0.25 Normal col	30	1	4	2.33
0.25 Normal col	37	1	4	2.33
0.25 Normal col	32	2	8	4.65
0.25 Normal col	38	1	4	2.33
0.25 Normal col	35	1	4	2.33
0.25 Normal col	37	1	4	2.33
0.17 Normal col	34	1	6	24.4
0.17 Normal col	39	1	6	24.4
0.25 Normal col	35	2	8	4.65
0.17 Normal col	32	1	6	24.52
0.17 Normal col	33	1	6	24.52
0.17 Normal col	34	1	6	24.6
0.25 Normal col	31	1	4	16.43
0.25 Normal col	35	1	4	16.43
0.25 Normal col	37	1	4	16.43
0.5 Normal col	37	1	2	8.36
0.5 Normal col	38	1	2	8.36
0.25 Normal col	35	1	4	2.33

0.25 Normal col	37	1	4	2.33
0.25 Normal col	38	1	4	2.33
0.5 Normal col	42	1	2	8.19
0.25 Normal col	38	1	4	2.33
0.25 Normal col	39	1	4	2.33
0.25 Normal col	35	2	8	4.65
0.25 Normal col	36	1	4	2.33
0.25 Normal col	33	1	4	2.33
0.25 Normal col	34	1	4	2.33
0.25 Normal col	36	1	4	2.33
0.25 Normal col	37	1	4	2.33
0.25 Normal col	37	1	4	2.33
0.25 Normal col	38	3	12	6.98
0.25 Normal col	39	4	16	9.3
0.25 Normal col	36	3	12	6.98
0.25 Normal col	37	1	4	2.33
0.25 Normal col	38	1	4	2.33
0.25 Normal col	39	2	8	4.65
0.25 Normal col	31	1	4	2.33
0.25 Normal col	33	1	4	2.33
0.25 Normal col	34	1	4	2.33
0.25 Normal col	35	2	8	4.65
0.25 Normal col	36	2	8	4.65
0.25 Normal col	37	3	12	6.98
0.25 Normal col	38	4	16	9.3
0.25 Normal col	40	2	8	4.65
0.25 Normal col	41	1	4	2.33
0.17 Normal col	39	1	6	24.48
0.25 Normal col	30	2	8	4.65
0.25 Normal col	33	2	8	4.65
0.25 Normal col	35	1	4	2.33
0.25 Normal col	40	1	4	2.33
0.25 Normal col	33	1	4	2.33
0.25 Normal col	35	1	4	2.33
0.25 Normal col	36	1	4	2.33
0.25 Normal col	37	2	8	4.65
0.25 Normal col	38	2	8	4.65
0.25 Normal col	32	1	4	16.36
0.25 Normal col	33	1	4	16.36
0.25 Normal col	35	1	4	16.36
0.25 Normal col	35	1	4	16.36
0.25 Normal col	36	1	4	16.36
0.25 Normal col	36	2	8	32.72
0.25 Normal col	37	1	4	16.36
0.25 Normal col	38	1	4	16.36
0.25 Normal col	39	3	12	49.08
0.25 Normal col	39	1	4	16.36

0.25 Normal cot	40	1	4	16.36
0.25 Normal cot	43	1	4	16.36
0.25 Normal cot	22	1	4	2.33
0.25 Normal cot	30	1	4	2.33
0.25 Normal cot	35	1	4	2.33
0.25 Normal cot	36	1	4	2.33
0.25 Normal cot	38	2	8	4.65
0.17 Normal cot	31	1	6	25.02
0.17 Normal cot	32	1	6	25.02
0.17 Normal cot	35	1	6	25.02
0.17 Normal cot	40	1	6	25.02
0.25 Normal cot	35	1	4	2.33
0.25 Normal cot	37	1	4	2.33
0.25 Normal cot	38	1	4	2.33
0.25 Normal cot	41	1	4	2.33
0.25 Normal cot	32	1	4	16.3
0.25 Normal cot	33	1	4	16.3
0.25 Normal cot	34	1	4	16.3
0.25 Normal cot	34	1	4	16.3
0.25 Normal cot	36	1	4	16.3
0.25 Normal cot	37	1	4	16.3
0.25 Normal cot	38	1	4	16.3
0.25 Normal cot	37	1	4	2.33
0.25 Normal cot	41	1	4	2.33
0.25 Normal cot	34	1	4	2.33
0.25 Normal cot	36	1	4	2.33
0.25 Normal cot	33	2	8	4.65
0.25 Normal cot	34	3	12	6.98
0.25 Normal cot	36	1	4	2.33
0.25 Normal cot	33	3	12	6.98
0.25 Normal cot	34	3	12	6.98
0.25 Normal cot	36	3	12	6.98
0.25 Normal cot	37	1	4	2.33
Second flus	36	1	1	4.33
Second flus	37	1	1	4.33
Second flus	38	2	2	8.66
Second flus	40	1	1	4.33
Second flus	40	1	1	4.33
Second flus	41	1	1	4.33
Second flus	41	1	1	4.33
0.25 Normal cot	33	2	8	4.65
0.25 Normal cot	34	1	4	2.33
0.25 Normal cot	36	1	4	2.33
0.25 Normal cot	37	1	4	2.33
0.25 Normal cot	38	2	8	4.65
0.25 Normal cot	40	1	4	2.33
0.25 Normal cot	32	2	8	4.65

0.25 Normal col	34	2	8	4.65
0.25 Normal col	35	2	8	4.65
0.25 Normal col	36	2	8	4.65
0.25 Normal col	37	1	4	2.33
0.25 Normal col	38	1	4	2.33
0.25 Normal col	40	1	4	2.33
0.25 Normal col	33	1	4	16.15
0.25 Normal col	39	2	8	32.3
0.25 Normal col	40	1	4	16.15
0.25 Normal col	33	2	8	4.65
0.25 Normal col	34	1	4	2.33
0.25 Normal col	35	3	12	6.98
0.25 Normal col	36	2	8	4.65
0.25 Normal col	37	2	8	4.65
0.25 Normal col	38	4	16	9.3
0.25 Normal col	40	4	16	9.3
0.25 Normal col	41	1	4	2.33
0.25 Normal col	32	1	4	16.19
0.25 Normal col	34	1	4	16.19
0.25 Normal col	35	1	4	16.19
0.25 Normal col	35	1	4	16.19
0.25 Normal col	37	1	4	16.19
0.25 Normal col	38	2	8	32.38
0.25 Normal col	39	1	4	16.19
0.25 Normal col	32	1	4	2.33
0.25 Normal col	33	1	4	2.33
0.25 Normal col	35	1	4	2.33
0.25 Normal col	38	2	8	4.65
0.25 Normal col	32	1	4	16.23
0.25 Normal col	34	1	4	16.23
0.25 Normal col	35	1	4	16.23
0.25 Normal col	37	1	4	16.23
0.25 Normal col	38	1	4	16.23
0.25 Normal col	39	1	4	16.23
0.25 Normal col	39	1	4	16.23
0.25 Normal col	41	1	4	16.23
0.25 Normal col	33	2	8	4.65
0.25 Normal col	40	2	8	4.65
0.25 Normal col	30	1	4	16.27
0.25 Normal col	30	1	4	16.27
0.25 Normal col	31	2	8	32.53
0.25 Normal col	34	1	4	16.27
0.25 Normal col	35	1	4	16.27
0.25 Normal col	35	1	4	16.27
0.25 Normal col	38	1	4	16.27
0.25 Normal col	38	1	4	16.27
0.25 Normal col	39	1	4	16.27

0.25 Normal col	40	1	4	16.27
0.25 Normal col	33	1	4	2.33
0.25 Normal col	32	1	4	16.28
0.25 Normal col	34	1	4	16.28
0.25 Normal col	35	1	4	16.28
0.25 Normal col	36	1	4	16.28
0.25 Normal col	36	1	4	16.28
0.25 Normal col	39	1	4	16.28
0.25 Normal col	33	2	8	4.65
0.25 Normal col	34	1	4	2.33
0.25 Normal col	35	1	4	2.33
0.25 Normal col	36	1	4	2.33
0.25 Normal col	37	4	16	9.3
0.5 Normal col	34	1	2	8.58
0.5 Normal col	38	1	2	8.58
0.5 Normal col	40	1	2	8.58
0.5 Normal col	41	1	2	8.58
0.5 Normal col	31	1	2	8.56
0.5 Normal col	32	1	2	8.56
0.5 Normal col	34	2	4	17.13
0.5 Normal col	35	1	2	8.56
0.5 Normal col	36	2	4	17.13
0.5 Normal col	38	1	2	8.56
0.5 Normal col	38	2	4	17.13
0.25 Normal col	33	1	4	2.33
0.25 Normal col	36	1	4	2.33
0.25 Normal col	37	1	4	2.33
0.5 Normal col	32	2	4	16.15
0.5 Normal col	34	1	2	8.07
0.5 Normal col	35	1	2	8.07
0.5 Normal col	36	1	2	8.07
0.5 Normal col	34	1	2	8.12
0.5 Normal col	35	1	2	8.12
0.5 Normal col	36	1	2	8.12
0.5 Normal col	37	1	2	8.12
0.25 Normal col	32	1	4	2.33
0.25 Normal col	36	1	4	2.33
0.25 Normal col	36	1	4	16.3
0.25 Normal col	37	1	4	16.3
0.25 Normal col	38	1	4	16.3
0.25 Normal col	39	1	4	16.3
0.25 Normal col	40	1	4	16.3
0.25 Normal col	33	1	4	2.33
0.25 Normal col	34	1	4	2.33
0.25 Normal col	35	1	4	2.33
0.25 Normal col	36	1	4	2.33
0.25 Normal col	33	2	8	32.57

0.25 Normal cou	34	1	4	16.28
0.25 Normal cou	39	1	4	16.28
0.25 Normal cou	36	1	4	16.17
0.25 Normal cou	37	1	4	16.17
0.25 Normal cou	39	1	4	16.17
0.25 Normal cou	35	1	4	2.33
0.25 Normal cou	36	1	4	2.33
0.25 Normal cou	30	1	4	16.04
0.25 Normal cou	34	1	4	16.04
0.25 Normal cou	34	1	4	16.04
0.25 Normal cou	35	1	4	16.04
0.25 Normal cou	36	1	4	16.04
0.25 Normal cou	38	1	4	16.04
Second flus	35	1	1	4.33
Second flus	37	1	1	4.33
0.25 Normal cou	35	1	4	2.33
0.25 Normal cou	36	1	4	2.33
0.25 Normal cou	37	1	4	2.33
0.27 Normal cou	34	1	3.67	14.78
0.27 Normal cou	36	1	3.67	14.78
0.27 Normal cou	38	1	3.67	14.78
0.27 Normal cou	38	1	3.67	14.78
0.25 Normal cou	35	1	4	2.33
0.25 Normal cou	38	1	4	16.17
0.25 Normal cou	40	1	4	16.17
0.25 Normal cou	41	2	8	32.34
0.25 Normal cou	33	1	4	2.33
0.25 Normal cou	36	2	8	4.65
0.25 Normal cou	37	1	4	2.33
0.25 Normal cou	33	2	8	32.49
0.25 Normal cou	35	2	8	32.49
0.25 Normal cou	38	1	4	16.25
0.25 Normal cou	36	1	4	2.33
0.25 Normal cou	37	1	4	2.33
0.25 Normal cou	39	1	4	2.33
0.25 Normal cou	32	1	4	16.3
0.25 Normal cou	34	1	4	16.3
0.25 Normal cou	36	1	4	16.3
0.25 Normal cou	37	1	4	16.3
0.25 Normal cou	30	1	4	2.33
0.25 Normal cou	32	1	4	2.33
0.25 Normal cou	36	1	4	2.33
0.25 Normal cou	33	2	8	33.4
0.25 Normal cou	35	1	4	16.7
0.25 Normal cou	41	1	4	16.7
0.25 Normal cou	37	1	4	2.33
0.25 Normal cou	35	1	4	16.34

0.25 Normal col	36	1	4	16.34
0.25 Normal col	41	1	4	16.34
0.25 Normal col	39	1	4	2.33
0.29 Normal col	32	1	3.5	14.27
0.29 Normal col	36	1	3.5	14.27
0.29 Normal col	38	1	3.5	14.27
0.29 Normal col	39	1	3.5	14.27
0.29 Normal col	40	1	3.5	14.27
0.25 Normal col	33	1	4	2.33
0.25 Normal col	38	1	4	2.33
0.25 Normal col	39	1	4	16.36
0.25 Normal col	41	1	4	16.36
0.25 Normal col	33	1	4	2.33
0.25 Normal col	34	1	4	2.33
0.25 Normal col	35	1	4	2.33
0.25 Normal col	37	1	4	2.33
0.25 Normal col	32	1	4	16.28
0.25 Normal col	34	1	4	16.28
0.25 Normal col	35	1	4	16.28
0.25 Normal col	36	1	4	16.28
0.25 Normal col	37	1	4	16.28
0.25 Normal col	37	1	4	16.28
0.25 Normal col	34	1	4	2.33
0.25 Normal col	35	1	4	2.33
0.25 Normal col	36	1	4	2.33
0.25 Normal col	37	1	4	2.33
0.25 Normal col	36	1	4	16.15
0.25 Normal col	37	1	4	16.15
0.25 Normal col	39	1	4	16.15
0.25 Normal col	34	2	8	4.65
0.25 Normal col	35	2	8	4.65
0.25 Normal col	36	1	4	16.04
0.25 Normal col	37	1	4	16.04
0.25 Normal col	38	1	4	16.04
0.25 Normal col	39	1	4	16.04
0.25 Normal col	43	1	4	16.04
0.25 Normal col	35	2	8	4.65
0.25 Normal col	36	1	4	2.33
0.25 Normal col	37	2	8	4.65
0.25 Normal col	34	1	4	2.33
0.25 Normal col	35	6	24	13.95
0.25 Normal col	36	1	4	2.33
0.25 Normal col	38	1	4	2.33
0.25 Normal col	39	1	4	2.33
0.25 Normal col	34	1	4	16.13
0.25 Normal col	36	1	4	16.13
0.25 Normal col	38	1	4	2.33

0.25 Normal col	34	1	4	16.21
0.25 Normal col	35	1	4	16.21
0.25 Normal col	36	1	4	16.21
0.25 Normal col	40	1	4	16.21
0.25 Normal col	32	1	4	16.23
0.25 Normal col	34	1	4	16.23
0.25 Normal col	39	1	4	16.23
0.25 Normal col	41	1	4	16.23
0.25 Normal col	34	1	4	2.33
0.25 Normal col	37	1	4	2.33
0.25 Normal col	36	1	4	2.33
0.25 Normal col	32	1	4	16.28
0.25 Normal col	34	1	4	16.28
0.25 Normal col	34	1	4	2.33
0.25 Normal col	37	1	4	2.33
0.25 Normal col	34	1	4	16.15
0.25 Normal col	35	2	8	32.3
0.25 Normal col	36	1	4	16.15
0.25 Normal col	37	1	4	16.15
0.25 Normal col	38	1	4	16.15
0.25 Normal col	39	1	4	16.15
0.25 Normal col	34	1	4	2.33
0.25 Normal col	35	1	4	2.33
0.25 Normal col	40	1	4	2.33
0.25 Normal col	34	2	8	32.46
0.25 Normal col	40	1	4	16.23
0.25 Normal col	44	1	4	16.23
0.25 Normal col	32	1	4	2.33
0.25 Normal col	33	1	4	2.33
0.25 Normal col	37	1	4	2.33
0.25 Normal col	38	1	4	2.33
0.25 Normal col	43	1	4	2.33
0.25 Normal col	37	1	4	16.25
0.25 Normal col	33	2	8	4.65
0.25 Normal col	35	1	4	2.33
0.25 Normal col	32	1	4	16.21
0.25 Normal col	38	1	4	16.21
0.25 Normal col	33	1	4	2.33
0.25 Normal col	34	1	4	2.33
0.25 Normal col	37	1	4	2.33
0.25 Normal col	38	1	4	2.33
0.25 Normal col	35	1	4	16.04
0.25 Normal col	38	1	4	16.04
0.25 Normal col	38	1	4	16.04
0.25 Normal col	39	1	4	16.04
0.25 Normal col	39	1	4	16.04
0.25 Normal col	41	1	4	16.04

0.25 Normal col	46	1	4	16.04
0.25 Normal col	35	2	8	4.65
0.25 Normal col	36	2	8	4.65
0.25 Normal col	37	1	4	2.33
0.25 Normal col	36	1	4	16.04
0.25 Normal col	37	1	4	16.04
0.25 Normal col	38	1	4	16.04
0.25 Normal col	41	1	4	16.04
0.25 Normal col	42	1	4	16.04
0.25 Normal col	43	1	4	16.04
0.25 Normal col	33	2	8	4.65
0.25 Normal col	34	1	4	2.33
0.25 Normal col	35	2	8	4.65
0.25 Normal col	36	1	4	2.33
0.25 Normal col	37	1	4	2.33
0.25 Normal col	38	1	4	2.33
0.25 Normal col	39	1	4	2.33
0.25 Normal col	33	1	4	16.11
0.25 Normal col	39	1	4	16.11
0.25 Normal col	37	1	4	16.23
0.25 Normal col	38	1	4	16.23
0.25 Normal col	39	1	4	16.23
0.25 Normal col	38	1	4	2.33
0.25 Normal col	40	1	4	2.33
0.25 Normal col	36	1	4	16.23
0.25 Normal col	37	1	4	16.23
0.25 Normal col	37	1	4	2.33
0.25 Normal col	28	1	4	16.63
0.25 Normal col	32	1	4	16.63
0.25 Normal col	35	1	4	16.63
0.25 Normal col	40	1	4	16.63
0.25 Normal col	34	1	4	2.33
0.25 Normal col	35	1	4	2.33
0.25 Normal col	38	1	4	16.27
0.25 Normal col	39	1	4	16.27
0.25 Normal col	32	1	4	2.33
0.25 Normal col	33	1	4	2.33
0.25 Normal col	36	1	4	16.21
0.25 Normal col	38	1	4	16.21
0.25 Normal col	39	1	4	16.21
0.25 Normal col	40	2	8	32.42
0.25 Normal col	41	1	4	16.21
0.25 Normal col	43	1	4	16.21
0.25 Normal col	32	1	4	2.33
0.25 Normal col	35	1	4	2.33
0.25 Normal col	38	2	8	4.65
0.25 Normal col	34	1	4	16.25

0.25 Normal col	37	1	4	16.25
0.25 Normal col	38	1	4	16.25
0.25 Normal col	41	1	4	16.25
0.25 Normal col	42	1	4	16.25
0.25 Normal col	33	1	4	2.33
0.25 Normal col	40	1	4	2.33
0.25 Normal col	41	1	4	2.33
0.25 Normal col	35	1	4	16.28
0.25 Normal col	36	1	4	16.28
0.25 Normal col	38	2	8	32.57
0.25 Normal col	39	1	4	16.28
0.25 Normal col	40	1	4	16.28
0.25 Normal col	35	1	4	2.33
0.25 Normal col	37	1	4	2.33
0.25 Normal col	38	1	4	2.33
0.25 Normal col	40	2	8	4.65
0.25 Normal col	36	1	4	16.19
0.25 Normal col	36	1	4	16.19
0.25 Normal col	37	1	4	16.19
0.25 Normal col	37	1	4	16.19
0.25 Normal col	38	1	4	16.19
0.25 Normal col	40	1	4	16.19
0.25 Normal col	41	1	4	16.19
0.25 Normal col	35	1	4	16.09
0.25 Normal col	38	1	4	16.09
0.25 Normal col	40	1	4	16.09
0.25 Normal col	34	1	4	2.33
0.25 Normal col	35	1	4	2.33
0.25 Normal col	36	1	4	2.33
0.25 Normal col	38	1	4	2.33
0.27 Normal col	35	1	3.67	14.7
0.27 Normal col	36	1	3.67	14.7
0.27 Normal col	37	1	3.67	14.7
0.27 Normal col	38	1	3.67	14.7
0.27 Normal col	39	1	3.67	14.7
0.25 Normal col	30	1	4	2.33
0.25 Normal col	32	1	4	2.33
0.25 Normal col	35	1	4	2.33
0.25 Normal col	37	1	4	2.33
0.27 Normal col	38	1	3.67	14.74
0.27 Normal col	39	1	3.67	14.74
0.25 Normal col	38	1	4	16.15
0.25 Normal col	34	1	4	2.33
0.25 Normal col	42	1	4	2.33
0.25 Normal col	37	1	4	16.21
0.25 Normal col	40	1	4	16.21
0.25 Normal col	41	1	4	16.21

0.25 Normal col	32	1	4	2.33
0.25 Normal col	38	1	4	17.14
0.25 Normal col	39	1	4	17.14
0.25 Normal col	33	1	4	2.33
0.25 Normal col	34	1	4	2.33
0.25 Normal col	35	1	4	16.25
0.25 Normal col	36	1	4	16.25
0.25 Normal col	37	1	4	16.25
0.25 Normal col	40	1	4	2.33
0.25 Normal col	35	1	4	16.17
0.25 Normal col	38	1	4	16.17
0.25 Normal col	39	1	4	16.17
0.25 Normal col	40	1	4	16.17
0.25 Normal col	41	1	4	16.17
0.25 Normal col	39	1	4	2.33
0.25 Normal col	35	1	4	16.17
0.25 Normal col	36	3	12	48.5
0.25 Normal col	36	2	8	32.34
0.25 Normal col	37	2	8	32.34
0.25 Normal col	39	1	4	16.17
0.25 Normal col	39	1	4	16.17
0.25 Normal col	41	1	4	16.17
0.25 Normal col	34	1	4	16.21
0.25 Normal col	37	2	8	32.42
0.25 Normal col	38	1	4	16.21
0.25 Normal col	38	2	8	32.42
0.25 Normal col	40	1	4	16.21
0.25 Normal col	31	1	4	2.33
0.25 Normal col	32	1	4	2.33
0.25 Normal col	37	1	4	2.33
0.25 Normal col	36	1	4	16.23
0.25 Normal col	37	1	4	16.23
0.25 Normal col	32	1	4	2.33
0.25 Normal col	35	1	4	2.33
0.25 Normal col	36	2	8	4.65
0.25 Normal col	35	1	4	16.09
0.25 Normal col	39	1	4	16.09
0.25 Normal col	39	1	4	16.09
0.25 Normal col	41	1	4	16.09
0.25 Normal col	43	1	4	16.09
0.25 Normal col	32	1	4	2.33
0.25 Normal col	33	1	4	2.33
0.25 Normal col	36	2	8	4.65
0.25 Normal col	37	1	4	2.33
0.25 Normal col	38	1	4	2.33
0.25 Normal col	36	1	4	15.98
0.25 Normal col	37	1	4	15.98

0.25 Normal col	39	1	4	15.98
0.25 Normal col	40	1	4	15.98
0.25 Normal col	31	1	4	2.33
0.25 Normal col	37	1	4	16.02
0.25 Normal col	40	1	4	16.02
0.25 Normal col	40	1	4	16.02
0.25 Normal col	37	1	4	2.33
0.25 Normal col	36	1	4	16.13
0.25 Normal col	38	1	4	16.13
0.25 Normal col	39	1	4	16.13
0.25 Normal col	40	1	4	16.13
0.25 Normal col	37	1	4	16.23
0.25 Normal col	38	1	4	16.23
0.25 Normal col	39	1	4	16.23
0.25 Normal col	39	1	4	16.23
0.25 Normal col	34	1	4	2.33
0.25 Normal col	37	1	4	16.27
0.25 Normal col	40	1	4	16.27
0.25 Normal col	34	1	4	2.33
0.25 Normal col	39	1	4	16.27
0.25 Normal col	40	2	8	32.53
0.25 Normal col	39	1	4	2.33
0.25 Normal col	40	1	4	16.25
0.25 Normal col	41	1	4	16.25
0.25 Normal col	41	1	4	16.25
0.25 Normal col	42	1	4	16.25
0.25 Normal col	44	1	4	16.25
0.25 Normal col	39	1	4	2.33
0.25 Normal col	37	1	4	16.23
0.25 Normal col	38	1	4	16.23
0.25 Normal col	40	1	4	16.23
0.25 Normal col	41	1	4	16.23
0.25 Normal col	41	2	8	32.46
0.25 Normal col	43	1	4	16.23
0.25 Normal col	34	1	4	2.33
0.25 Normal col	35	1	4	2.33
0.25 Normal col	34	1	4	16.27
0.25 Normal col	37	1	4	16.27
0.25 Normal col	40	1	4	16.27
0.25 Normal col	39	1	4	2.33
0.25 Normal col	34	1	4	16.28
0.25 Normal col	37	1	4	16.28
0.25 Normal col	39	1	4	16.28
0.25 Normal col	42	1	4	16.28
0.25 Normal col	32	2	8	4.65
0.25 Normal col	33	1	4	16.21
0.25 Normal col	38	1	4	16.21

0.25 Normal cot	38	1	4	16.07
0.25 Normal cot	39	1	4	16.07
0.25 Normal cot	40	1	4	16.07
0.25 Normal cot	42	1	4	16.07
0.25 Normal cot	43	1	4	16.07
0.25 Normal cot	34	1	4	2.33
0.25 Normal cot	36	2	8	4.65
0.25 Normal cot	38	1	4	2.33
0.25 Normal cot	36	1	4	16.09
0.25 Normal cot	37	1	4	16.09
0.25 Normal cot	38	2	8	32.18
0.25 Normal cot	39	1	4	16.09
0.25 Normal cot	40	1	4	16.09
0.25 Normal cot	40	2	8	32.18
0.25 Normal cot	41	2	8	32.18
0.25 Normal cot	31	2	8	4.65
0.25 Normal cot	32	1	4	2.33
0.25 Normal cot	34	1	4	2.33
0.25 Normal cot	37	2	8	4.65
Second flus	36	1	1	0.57
0.25 Normal cot	37	1	4	16.19
0.25 Normal cot	38	1	4	16.19
0.25 Normal cot	39	1	4	16.19
0.25 Normal cot	41	1	4	16.19
0.25 Normal cot	35	1	4	2.33
0.25 Normal cot	36	1	4	2.33
0.25 Normal cot	38	1	4	2.33
0.25 Normal cot	41	1	4	16.27
0.25 Normal cot	41	1	4	16.27
0.25 Normal cot	32	1	4	2.33
0.25 Normal cot	36	2	8	4.65
0.25 Normal cot	37	1	4	2.33
0.25 Normal cot	39	1	4	16.32
0.25 Normal cot	40	1	4	16.32
0.25 Normal cot	40	1	4	16.32
0.25 Normal cot	41	1	4	16.32
0.25 Normal cot	38	1	4	17.24
0.25 Normal cot	39	1	4	17.24
0.25 Normal cot	39	1	4	17.24
0.25 Normal cot	40	1	4	17.24
0.25 Normal cot	41	1	4	17.24
0.25 Normal cot	41	1	4	17.24
0.25 Normal cot	41	2	8	32.53
0.25 Normal cot	38	1	4	2.33
0.25 Normal cot	39	1	4	2.33
0.33 Normal cot	28	1	3	12.21
0.33 Normal cot	29	1	3	12.21

0.33 Normal col	32	1	3	12.21
0.25 Normal col	33	1	4	2.33
0.25 Normal col	34	1	4	2.33
0.25 Normal col	35	1	4	2.33
0.25 Normal col	37	2	8	4.65
0.25 Normal col	40	1	4	2.33
0.25 Normal col	35	1	4	16.27
0.25 Normal col	37	1	4	16.27
0.25 Normal col	30	1	4	2.33
0.25 Normal col	35	1	4	2.33
0.25 Normal col	36	2	8	4.65
0.25 Normal col	38	1	4	2.33
0.25 Normal col	32	1	4	16.27
0.25 Normal col	33	1	4	16.27
0.25 Normal col	36	1	4	16.27
0.25 Normal col	237	1	4	17.09
0.25 Normal col	30	1	4	2.33
0.25 Normal col	32	2	8	4.65
0.25 Normal col	34	1	4	2.33
0.25 Normal col	37	1	4	2.33
0.25 Normal col	38	1	4	2.33
0.25 Normal col	29	1	4	16.27
0.25 Normal col	43	1	4	16.27
0.25 Normal col	30	1	4	2.33
0.25 Normal col	32	3	12	6.98
0.25 Normal col	33	1	4	2.33
0.25 Normal col	34	1	4	2.33
0.25 Normal col	36	1	4	2.33
0.25 Normal col	38	1	4	2.33
0.25 Normal col	40	1	4	2.33
0.25 Normal col	30	1	4	2.33
0.25 Normal col	32	1	4	2.33
0.25 Normal col	33	1	4	2.33
0.25 Normal col	34	1	4	2.33
0.25 Normal col	36	1	4	2.33
0.25 Normal col	37	3	12	6.98
0.25 Normal col	38	1	4	2.33
0.25 Normal col	39	1	4	2.33
0.25 Normal col	35	1	4	16.02
0.25 Normal col	38	1	4	16.02
0.25 Normal col	43	1	4	16.02
0.25 Normal col	32	1	4	2.33
0.25 Normal col	35	1	4	2.33
0.25 Normal col	36	1	4	2.33
0.25 Normal col	37	1	4	2.33
0.25 Normal col	38	1	4	2.33
0.25 Normal col	34	2	8	32.26

0.25 Normal col	34	1	4	16.13
0.25 Normal col	35	1	4	16.13
0.25 Normal col	37	1	4	16.13
0.25 Normal col	43	1	4	16.13
0.25 Normal col	43	1	4	16.13
0.25 Normal col	31	1	4	2.33
0.25 Normal col	32	1	4	2.33
0.25 Normal col	37	1	4	2.33
0.25 Normal col	39	1	4	2.33
0.25 Normal col	38	2	8	32.42
0.25 Normal col	39	1	4	16.21
0.25 Normal col	40	1	4	16.21
0.25 Normal col	33	1	4	2.33
0.25 Normal col	35	1	4	2.33
0.25 Normal col	36	1	4	2.33
0.25 Normal col	32	2	8	32.64
0.25 Normal col	33	2	8	32.64
0.25 Normal col	35	1	4	16.32
0.25 Normal col	37	1	4	16.32
0.25 Normal col	38	1	4	16.32
0.25 Normal col	38	3	12	48.97
0.25 Normal col	40	1	4	16.32
0.25 Normal col	38	1	4	2.33
0.25 Normal col	35	1	4	16.7
0.25 Normal col	36	1	4	16.7
0.25 Normal col	37	1	4	16.7
0.25 Normal col	38	1	4	16.7
0.25 Normal col	39	1	4	16.7
0.25 Normal col	34	1	4	16.3
0.25 Normal col	35	1	4	16.3
0.25 Normal col	36	2	8	32.61
0.25 Normal col	37	4	16	65.22
0.25 Normal col	38	2	8	32.61
0.25 Normal col	39	1	4	16.3
0.25 Normal col	40	1	4	16.3
0.25 Normal col	32	1	4	16.3
0.25 Normal col	36	1	4	16.3
0.25 Normal col	38	1	4	16.3
0.25 Normal col	39	1	4	16.3
0.25 Normal col	41	1	4	16.3
0.25 Normal col	32	1	4	16.23
0.25 Normal col	34	1	4	16.23
0.25 Normal col	37	1	4	16.23
0.25 Normal col	39	1	4	16.23
0.25 Normal col	41	1	4	16.23
0.25 Normal col	48	1	4	16.23
0.25 Normal col	34	1	4	2.33

0.25 Normal col	35	1	4	2.33
0.25 Normal col	31	1	4	16.15
0.25 Normal col	32	1	4	16.15
0.25 Normal col	37	1	4	16.15
0.25 Normal col	43	1	4	16.15
0.25 Normal col	34	1	4	2.33
0.25 Normal col	35	1	4	2.33
0.25 Normal col	37	1	4	2.33
0.25 Normal col	28	1	4	16.23
0.25 Normal col	29	1	4	16.23
0.25 Normal col	30	1	4	16.23
0.25 Normal col	33	1	4	16.23
0.25 Normal col	35	1	4	16.23
0.25 Normal col	39	1	4	16.23
0.25 Normal col	41	1	4	16.23
0.25 Normal col	34	1	4	2.33
0.25 Normal col	36	1	4	2.33
0.25 Normal col	28	1	4	16.28
0.25 Normal col	30	1	4	16.28
0.25 Normal col	33	1	4	16.28
0.25 Normal col	44	1	4	2.33
0.25 Normal col	32	1	4	16.09
0.25 Normal col	37	1	4	16.09
0.25 Normal col	39	1	4	16.09
0.25 Normal col	43	1	4	16.09
0.25 Normal col	34	1	4	2.33
0.25 Normal col	38	1	4	2.33
0.25 Normal col	33	1	4	15.98
0.25 Normal col	34	1	4	15.98
0.25 Normal col	35	1	4	15.98
0.25 Normal col	36	1	4	15.98
0.25 Normal col	38	1	4	15.98
0.25 Normal col	36	1	4	2.33
0.25 Normal col	37	1	4	2.33
0.25 Normal col	35	1	4	16.07
0.25 Normal col	36	1	4	16.07
0.25 Normal col	37	1	4	16.07
0.25 Normal col	38	1	4	16.07
0.25 Normal col	38	1	4	16.07
0.25 Normal col	41	1	4	16.07
0.25 Normal col	35	1	4	2.33
0.25 Normal col	36	1	4	2.33
0.25 Normal col	35	1	4	16.19
0.25 Normal col	33	1	4	2.33
0.25 Normal col	37	1	4	16.28
0.25 Normal col	39	1	4	16.28
0.25 Normal col	30	1	4	2.33

0.29 Normal col	34	1	3.5	14.3
0.29 Normal col	38	1	3.5	14.3
0.29 Normal col	39	1	3.5	14.3
0.29 Normal col	46	1	3.5	14.28
0.25 Normal col	37	1	4	16.28
0.25 Normal col	37	2	8	4.65
0.25 Normal col	45	1	4	2.33
0.25 Normal col	32	1	4	16.23
0.25 Normal col	39	1	4	16.23
0.25 Normal col	39	1	4	2.33
0.25 Normal col	36	1	4	16.21
0.25 Normal col	37	1	4	16.21
0.25 Normal col	40	1	4	16.21
0.25 Normal col	41	1	4	16.21
0.25 Normal col	39	1	4	2.33
0.25 Normal col	40	1	4	2.33
0.25 Normal col	42	1	4	2.33
0.25 Normal col	34	1	4	16.21
0.25 Normal col	36	1	4	2.33
0.25 Normal col	38	1	4	2.33
0.25 Normal col	41	1	4	2.33
0.25 Normal col	33	1	4	2.33
0.25 Normal col	36	1	4	2.33
0.25 Normal col	37	1	4	2.33
0.25 Normal col	34	1	4	16.19
0.25 Normal col	35	1	4	16.19
0.25 Normal col	37	1	4	16.19
0.25 Normal col	32	1	4	2.33
0.25 Normal col	37	2	8	4.65
0.25 Normal col	38	1	4	2.33
0.25 Normal col	35	1	4	16.21
0.25 Normal col	38	1	4	16.21
0.25 Normal col	34	1	4	2.33
0.25 Normal col	36	1	4	16.64
0.25 Normal col	36	1	4	16.07
0.25 Normal col	32	1	4	16.09
0.25 Normal col	41	1	4	16.09
0.25 Normal col	46	1	4	2.33
0.25 Normal col	34	1	4	16.17
0.25 Normal col	37	1	4	2.33
0.25 Normal col	39	1	4	2.33
0.25 Normal col	42	1	4	2.33
0.25 Normal col	28	1	4	16.28
0.25 Normal col	34	1	4	16.28
0.32 Normal col	33	1	3.17	12.89
0.32 Normal col	34	1	3.17	12.89
0.32 Normal col	39	1	3.17	12.89

0.25 Normal col	32	1	4	16.23
0.25 Normal col	33	1	4	16.23
0.25 Normal col	35	1	4	16.23
0.25 Normal col	36	1	4	16.23
0.25 Normal col	35	1	4	16.25
0.25 Normal col	32	1	4	16.13
0.25 Normal col	38	1	4	16.13
0.25 Normal col	31	1	4	16.32
0.25 Normal col	37	1	4	16.32
0.25 Normal col	37	1	4	16.25
0.25 Normal col	38	1	4	16.25
0.25 Normal col	41	1	4	16.25
0.25 Normal col	44	1	4	16.25
0.25 Normal col	32	1	4	2.33
0.25 Normal col	38	1	4	2.33
0.25 Normal col	30	1	4	16.15
0.25 Normal col	35	1	4	16.15
0.25 Normal col	35	1	4	16.15
0.25 Normal col	40	1	4	16.15
0.25 Normal col	35	1	4	16.15
0.25 Normal col	42	1	4	16.15
0.25 Normal col	39	1	4	16.23
0.25 Normal col	36	1	4	16.23
0.25 Normal col	37	1	4	16.23
0.25 Normal col	40	1	4	16.23
0.25 Normal col	36	1	4	2.33
0.25 Normal col	37	3	12	6.98
0.25 Normal col	38	1	4	16.66
0.25 Normal col	37	1	4	16.25
0.25 Normal col	37	1	4	16.25
0.25 Normal col	37	1	4	16.21
0.25 Normal col	38	1	4	2.33
0.25 Normal col	41	1	4	2.33
0.25 Normal col	46	1	4	2.33
0.25 Normal col	38	1	4	2.33
0.25 Normal col	37	1	4	2.33
0.25 Normal col	38	1	4	2.33
0.25 Normal col	45	2	8	4.65
0.25 Normal col	35	1	4	16.13
0.25 Normal col	36	1	4	16.17
0.25 Normal col	37	1	4	16.17
0.25 Normal col	39	1	4	16.17
0.25 Normal col	43	1	4	16.17
0.25 Normal col	34	1	4	16.27
0.25 Normal col	39	1	4	16.27
0.25 Normal col	40	1	4	2.33
0.25 Normal col	43	1	4	2.33

0.25 Normal cot	41	1	4	16.38
0.25 Normal cot	41	1	4	16.38
0.25 Normal cot	35	1	4	2.33
0.25 Normal cot	37	1	4	2.33
0.25 Normal cot	39	1	4	2.33
0.25 Normal cot	32	1	4	16.4
0.25 Normal cot	40	1	4	16.4
0.25 Normal cot	44	1	4	16.4
0.25 Normal cot	37	1	4	2.33
0.25 Normal cot	38	1	4	2.33
0.25 Normal cot	49	1	4	16.94
0.25 Normal cot	37	1	4	16.42
0.25 Normal cot	38	1	4	16.42
0.25 Normal cot	37	1	4	16.42
0.25 Normal cot	38	1	4	2.33
0.25 Normal cot	42	1	4	2.33
0.25 Normal cot	220	1	4	17.14
0.25 Normal cot	33	1	4	16.19
0.25 Normal cot	35	1	4	16.19
0.25 Normal cot	36	1	4	16.19
0.25 Normal cot	36	1	4	16.19
0.25 Normal cot	37	1	4	16.19
0.25 Normal cot	45	1	4	2.33
0.25 Normal cot	34	1	4	16.25
0.25 Normal cot	39	1	4	2.33
0.25 Normal cot	46	1	4	2.33
0.17 Normal cot	35	1	6	25.26
0.17 Normal cot	39	1	6	25.26
0.17 Normal cot	34	1	6	25.29
0.17 Normal cot	40	1	6	25.29
0.25 Normal cot	38	1	4	2.33
0.25 Normal cot	33	1	4	16.49
0.25 Normal cot	35	1	4	16.49
0.25 Normal cot	207	1	4	17.38
0.25 Normal cot	34	1	4	2.33
0.25 Normal cot	36	1	4	16.28
0.25 Normal cot	36	1	4	2.33
0.25 Normal cot	32	1	4	16.83
0.25 Normal cot	36	1	4	16.83
0.25 Normal cot	36	1	4	16.83
0.25 Normal cot	37	1	4	16.83
0.25 Normal cot	34	1	4	2.33
0.25 Normal cot	32	1	4	16.9
0.25 Normal cot	37	1	4	16.9
Second flus	38	1	1	0.57
0.25 Normal cot	36	1	4	16.93
0.25 Normal cot	41	1	4	16.93

0.25 Normal col	42	1	4	16.27
0.5 Normal col	32	1	2	1.16
0.25 Normal col	39	1	4	16.42
0.25 Normal col	35	1	4	2.33
0.25 Normal col	37	1	4	16.34
0.25 Normal col	38	1	4	16.34
0.25 Normal col	39	1	4	16.34
0.25 Normal col	39	1	4	16.34
0.25 Normal col	40	1	4	2.33
0.25 Normal col	42	1	4	2.33
0.25 Normal col	37	2	8	33.33
0.25 Normal col	39	1	4	2.33
0.25 Normal col	40	1	4	2.33
0.25 Normal col	36	1	4	16.74
0.25 Normal col	31	1	4	2.33
0.25 Normal col	32	1	4	16.51
0.25 Normal col	40	1	4	16.51
0.5 Normal col	37	1	2	8.5
0.25 Normal col	38	1	4	16.91
0.25 Normal col	35	2	8	4.65
0.25 Normal col	39	1	4	2.33
0.25 Normal col	39	1	4	16.81
0.25 Normal col	33	1	4	2.33
0.25 Normal col	34	1	4	2.33
0.25 Normal col	35	1	4	2.33
0.25 Normal col	36	1	4	2.33
0.25 Normal col	42	1	4	16.38
0.25 Normal col	35	1	4	2.33
0.25 Normal col	37	2	8	4.65
0.25 Normal col	40	1	4	2.33
0.25 Normal col	34	1	4	2.33
0.25 Normal col	37	1	4	2.33
0.25 Normal col	35	1	4	16.59
0.25 Normal col	38	1	4	16.59
0.25 Normal col	39	1	4	16.59
0.25 Normal col	40	1	4	16.59
0.25 Normal col	42	1	4	16.59
0.25 Normal col	33	1	4	2.33
0.25 Normal col	33	1	4	16.51
0.25 Normal col	34	1	4	16.51
0.25 Normal col	36	1	4	16.51
0.25 Normal col	37	1	4	16.51
0.25 Normal col	41	1	4	16.51
0.5 Normal col	39	1	2	8.35
0.5 Normal col	37	1	2	8.38
0.25 Normal col	39	1	4	16.72
0.25 Normal col	41	1	4	16.72

0.25 Normal col	33	1	4	2.33
0.25 Normal col	37	1	4	2.33
0.25 Normal col	40	1	4	2.33
0.25 Normal col	38	1	4	2.33
0.25 Normal col	40	1	4	2.33
0.25 Normal col	40	1	4	16.76
0.25 Normal col	30	1	4	2.33
0.25 Normal col	35	1	4	2.33
0.25 Normal col	38	1	4	17.01
0.25 Normal col	42	1	4	17.01
0.25 Normal col	34	1	4	16.74
0.25 Normal col	38	1	4	16.64
0.32 Normal col	38	1	3.17	13.19
0.25 Normal col	35	1	4	2.33
0.25 Normal col	41	1	4	2.33
0.25 Normal col	39	1	4	2.33
0.25 Normal col	38	1	4	16.51
0.25 Normal col	39	1	4	16.51
0.25 Normal col	40	1	4	16.51
0.25 Normal col	41	1	4	16.51
0.25 Normal col	40	1	4	16.58
0.25 Normal col	41	1	4	16.58
0.25 Normal col	38	2	8	4.65
0.25 Normal col	40	2	8	4.65
0.25 Normal col	40	1	4	16.54
0.25 Normal col	40	1	4	16.54
0.25 Normal col	36	1	4	2.33
0.25 Normal col	37	1	4	2.33
0.25 Normal col	38	1	4	2.33
0.25 Normal col	40	1	4	2.33
0.5 Normal col	39	1	2	8.49
0.5 Normal col	41	1	2	8.44
0.25 Normal col	35	2	8	4.65
0.25 Normal col	40	1	4	16.83
0.25 Normal col	41	1	4	16.83
0.25 Normal col	41	1	4	16.83
0.25 Normal col	33	1	4	2.33
0.25 Normal col	35	1	4	2.33
0.25 Normal col	36	1	4	2.33
0.25 Normal col	40	1	4	2.33
0.25 Normal col	34	1	4	16.93
0.25 Normal col	35	1	4	16.93
0.25 Normal col	37	1	4	16.93
0.25 Normal col	37	1	4	16.93
0.25 Normal col	38	1	4	16.93
0.25 Normal col	39	2	8	33.85
0.25 Normal col	40	1	4	16.93

0.25 Normal col	41	1	4	16.93
0.25 Normal col	42	1	4	16.93
0.25 Normal col	42	1	4	16.93
0.5 Normal col	36	1	2	8.28
0.5 Normal col	39	1	2	8.28
0.5 Normal col	35	1	2	8.3
0.5 Normal col	38	1	2	8.3
0.5 Normal col	40	1	2	8.3
0.25 Normal col	34	1	4	2.33
0.25 Normal col	36	1	4	2.33
0.25 Normal col	37	1	4	2.33
0.25 Normal col	38	1	4	2.33
0.25 Normal col	37	1	4	17.02
0.25 Normal col	37	1	4	16.68
0.25 Normal col	38	1	4	16.68
0.25 Normal col	34	1	4	16.64
0.25 Normal col	38	1	4	16.64
0.25 Normal col	40	2	8	33.28
0.25 Normal col	40	1	4	2.33
0.25 Normal col	35	1	4	16.66
0.25 Normal col	36	1	4	16.66
0.25 Normal col	41	1	4	16.66
0.25 Normal col	44	1	4	16.66
0.25 Normal col	31	1	4	16.56
0.25 Normal col	31	1	4	16.56
0.25 Normal col	38	1	4	16.56
0.25 Normal col	39	1	4	16.56
0.25 Normal col	42	1	4	16.56
0.25 Normal col	30	1	4	16.58
0.25 Normal col	34	1	4	16.58
0.25 Normal col	34	1	4	16.58
0.25 Normal col	35	1	4	16.58
0.25 Normal col	38	1	4	16.58
0.25 Normal col	42	1	4	16.58
0.25 Normal col	42	1	4	16.58
0.25 Normal col	38	1	4	2.33
0.25 Normal col	41	1	4	2.33
0.25 Normal col	31	1	4	16.59
0.25 Normal col	32	1	4	16.59
0.25 Normal col	34	1	4	16.59
0.25 Normal col	35	1	4	16.59
0.25 Normal col	38	1	4	16.59
0.25 Normal col	41	1	4	16.59
0.25 Normal col	36	1	4	2.33
0.25 Normal col	39	1	4	2.33
0.25 Normal col	41	1	4	2.33
0.25 Normal col	30	1	4	16.59

0.25 Normal col	31	1	4	16.59
0.25 Normal col	38	1	4	16.59
0.25 Normal col	40	1	4	16.59
0.25 Normal col	42	1	4	16.59
0.25 Normal col	34	1	4	2.33
0.25 Normal col	35	1	4	2.33
0.25 Normal col	36	1	4	2.33
0.25 Normal col	38	2	8	4.65
0.5 Normal col	32	1	2	8.52
0.5 Normal col	39	1	2	8.52
0.5 Normal col	40	1	2	8.52
0.5 Normal col	42	1	2	8.52
0.5 Normal col	32	1	2	8.5
0.5 Normal col	32	1	2	8.5
0.5 Normal col	33	1	2	8.5
0.5 Normal col	36	1	2	8.5
0.5 Normal col	38	1	2	8.5
0.5 Normal col	41	1	2	8.5
0.5 Normal col	42	1	2	8.5
0.25 Normal col	36	1	4	2.33
0.25 Normal col	37	1	4	2.33
0.25 Normal col	38	2	8	4.65
0.25 Normal col	39	1	4	2.33
0.25 Normal col	36	1	4	16.94
0.25 Normal col	41	1	4	16.94
0.25 Normal col	36	1	4	2.33
0.25 Normal col	39	1	4	2.33
0.25 Normal col	42	1	4	2.33
0.25 Normal col	50	1	4	2.33
0.25 Normal col	34	2	8	33.95
0.25 Normal col	35	2	8	33.95
0.25 Normal col	36	3	12	50.93
0.25 Normal col	37	1	4	16.98
0.25 Normal col	38	1	4	16.98
0.25 Normal col	39	2	8	33.95
0.25 Normal col	40	1	4	16.98
0.25 Normal col	37	2	8	4.65
0.25 Normal col	41	1	4	2.33
0.25 Normal col	34	1	4	16.64
0.25 Normal col	37	1	4	16.64
0.25 Normal col	42	1	4	16.64
0.25 Normal col	35	1	4	2.33
0.25 Normal col	39	1	4	2.33
0.25 Normal col	36	1	4	17.02
0.25 Normal col	41	1	4	17.02
0.25 Normal col	42	1	4	17.02
0.25 Normal col	43	1	4	17.02

0.25 Normal col	36	1	4	16.71
0.25 Normal col	37	1	4	16.71
0.25 Normal col	38	2	8	33.41
0.25 Normal col	33	1	4	16.68
0.25 Normal col	34	1	4	16.68
0.25 Normal col	34	1	4	16.68
0.25 Normal col	35	1	4	16.68
0.25 Normal col	35	1	4	16.68
0.25 Normal col	36	3	12	50.02
0.25 Normal col	37	1	4	16.68
0.25 Normal col	37	2	8	33.35
0.25 Normal col	38	1	4	16.68
0.25 Normal col	39	2	8	33.35
0.25 Normal col	40	2	8	33.35
0.25 Normal col	42	1	4	16.68
0.25 Normal col	42	1	4	16.68
0.25 Normal col	37	1	4	16.66
0.25 Normal col	37	1	4	16.66
0.25 Normal col	38	2	8	33.32
0.25 Normal col	41	1	4	16.66
0.25 Normal col	40	1	4	2.33
0.25 Normal col	33	1	4	16.64
0.25 Normal col	34	1	4	16.64
0.25 Normal col	36	2	8	33.28
0.25 Normal col	37	1	4	16.64
0.25 Normal col	39	1	4	16.64
0.25 Normal col	40	1	4	16.64
0.25 Normal col	40	1	4	16.64
0.25 Normal col	34	1	4	16.61
0.25 Normal col	35	2	8	33.22
0.25 Normal col	36	1	4	16.61
0.25 Normal col	37	1	4	16.61
0.25 Normal col	37	1	4	16.61
0.25 Normal col	38	1	4	16.61
0.25 Normal col	38	1	4	16.61
0.25 Normal col	40	1	4	16.61
0.25 Normal col	41	1	4	16.61
0.25 Normal col	40	1	4	2.33
0.25 Normal col	34	1	4	16.58
0.25 Normal col	35	1	4	16.58
0.25 Normal col	37	1	4	16.58
0.25 Normal col	38	1	4	16.58
0.25 Normal col	40	1	4	16.58
0.25 Normal col	41	1	4	16.58
0.25 Normal col	36	1	4	2.33
0.25 Normal col	37	1	4	2.33
0.25 Normal col	40	1	4	2.33

0.25 Normal col	31	1	4	16.64
0.25 Normal col	34	1	4	16.64
0.25 Normal col	35	1	4	16.64
0.25 Normal col	38	1	4	16.64
0.25 Normal col	184	1	4	17.58
0.25 Normal col	31	1	4	2.33
0.25 Normal col	35	1	4	2.33
0.25 Normal col	32	1	4	16.62
0.25 Normal col	37	1	4	16.62
0.25 Normal col	38	1	4	16.62
0.25 Normal col	41	1	4	16.62
0.25 Normal col	35	1	4	2.33
0.25 Normal col	36	1	4	2.33
0.25 Normal col	37	2	8	4.65
0.25 Normal col	38	1	4	2.33
0.25 Normal col	34	1	4	17.04
0.25 Normal col	36	1	4	17.04
0.25 Normal col	39	1	4	17.04
0.25 Normal col	39	1	4	17.04
0.25 Normal col	42	1	4	17.04
0.25 Normal col	37	2	8	4.65
0.25 Normal col	39	1	4	2.33
0.25 Normal col	40	1	4	2.33
0.25 Normal col	37	1	4	16.99
0.25 Normal col	38	2	8	33.98
0.25 Normal col	39	3	12	50.98
0.25 Normal col	40	2	8	33.98
0.25 Normal col	42	1	4	16.99
0.25 Normal col	43	1	4	16.99
0.25 Normal col	35	1	4	16.61
0.25 Normal col	37	1	4	16.61
0.25 Normal col	38	2	8	33.22
0.25 Normal col	39	1	4	16.61
0.25 Normal col	40	2	8	33.22
0.25 Normal col	41	2	8	33.22
0.25 Normal col	42	1	4	16.61
0.25 Normal col	33	1	4	2.33
0.25 Normal col	34	1	4	2.33
0.25 Normal col	36	1	4	2.33
0.25 Normal col	37	2	8	34
0.25 Normal col	38	2	8	34
0.25 Normal col	39	1	4	17
0.25 Normal col	42	1	4	17
0.25 Normal col	44	1	4	17
0.25 Normal col	40	1	4	16.69
0.25 Normal col	36	1	4	16.64
0.25 Normal col	39	1	4	16.64

0.25 Normal col	40	1	4	16.64
0.25 Normal col	43	1	4	16.64
0.29 Normal col	33	1	3.5	14.55
0.29 Normal col	37	1	3.5	14.55
0.29 Normal col	39	1	3.5	14.55
0.29 Normal col	40	1	3.5	14.55
0.29 Normal col	40	1	3.5	14.55
0.25 Normal col	36	1	4	16.64
0.25 Normal col	40	1	4	16.64
0.25 Normal col	40	1	4	16.64
0.25 Normal col	34	1	4	16.62
0.25 Normal col	38	1	4	16.62
0.25 Normal col	41	1	4	16.62
0.25 Normal col	41	1	4	16.62
0.25 Normal col	38	1	4	2.33
0.25 Normal col	32	1	4	16.56
0.25 Normal col	32	1	4	16.56
0.25 Normal col	34	1	4	16.56
0.25 Normal col	35	1	4	16.56
0.25 Normal col	38	1	4	16.56
0.25 Normal col	39	1	4	16.56
0.25 Normal col	42	1	4	16.56
0.25 Normal col	36	1	4	2.33
0.25 Normal col	38	1	4	2.33
0.25 Normal col	30	1	4	16.59
0.25 Normal col	31	1	4	16.59
0.25 Normal col	32	1	4	16.59
0.25 Normal col	34	1	4	16.59
0.25 Normal col	34	1	4	16.59
0.25 Normal col	37	1	4	16.59
0.25 Normal col	39	1	4	16.59
0.25 Normal col	35	1	4	2.33
0.25 Normal col	36	1	4	2.33
0.25 Normal col	37	1	4	2.33
0.25 Normal col	38	2	8	4.65
0.5 Normal col	32	1	2	8.51
0.5 Normal col	38	1	2	8.51
0.5 Normal col	38	1	2	8.51
0.5 Normal col	40	1	2	8.51
0.5 Normal col	33	1	2	8.51
0.5 Normal col	41	1	2	8.51
0.25 Normal col	34	1	4	2.33
0.25 Normal col	37	1	4	2.33
0.25 Normal col	38	2	8	4.65
0.25 Normal col	42	1	4	2.33
0.25 Normal col	48	1	4	2.33
0.25 Normal col	30	1	4	16.98

0.25 Normal col	32	1	4	16.98
0.25 Normal col	38	2	8	33.95
0.25 Normal col	38	1	4	2.33
0.25 Normal col	45	1	4	2.33
0.25 Normal col	34	1	4	16.45
0.25 Normal col	35	1	4	16.45
0.25 Normal col	36	1	4	16.45
0.25 Normal col	37	1	4	16.45
0.25 Normal col	41	1	4	16.45
0.25 Normal col	36	1	4	16.54
0.25 Normal col	37	1	4	16.54
0.25 Normal col	38	3	12	49.62
0.25 Normal col	39	1	4	16.54
0.25 Normal col	40	2	8	33.08
0.25 Normal col	41	2	8	33.08
0.25 Normal col	39	1	4	2.33
0.25 Normal col	34	1	4	16.96
0.25 Normal col	35	2	8	33.93
0.25 Normal col	37	2	8	33.93
0.25 Normal col	38	3	12	50.9
0.25 Normal col	39	1	4	16.96
0.25 Normal col	40	2	8	33.93
0.25 Normal col	42	1	4	16.96
0.25 Normal col	43	1	4	16.96
0.25 Normal col	44	1	4	16.96
0.25 Normal col	46	1	4	16.96
0.25 Normal col	49	1	4	16.96
0.25 Normal col	34	1	4	16.68
0.25 Normal col	35	1	4	16.68
0.25 Normal col	38	2	8	33.35
0.25 Normal col	39	2	8	33.35
0.25 Normal col	39	1	4	16.68
0.25 Normal col	41	2	8	33.35
0.25 Normal col	41	1	4	16.68
0.25 Normal col	42	1	4	16.68
0.25 Normal col	45	1	4	16.68
0.25 Normal col	46	1	4	16.68
0.25 Normal col	47	1	4	16.68
0.25 Normal col	33	1	4	16.66
0.25 Normal col	37	1	4	16.66
0.25 Normal col	38	1	4	16.66
0.25 Normal col	40	1	4	16.66
0.25 Normal col	34	1	4	16.56
0.25 Normal col	35	1	4	16.56
0.25 Normal col	37	1	4	16.56
0.25 Normal col	38	1	4	16.56
0.25 Normal col	39	1	4	16.56

0.25 Normal col	40	1	4	16.56
0.25 Normal col	40	1	4	16.56
0.25 Normal col	41	1	4	16.56
0.25 Normal col	36	1	4	2.33
0.25 Normal col	41	1	4	2.33
0.25 Normal col	38	2	8	32.94
0.25 Normal col	41	1	4	16.47
0.25 Normal col	40	1	4	2.33
0.25 Normal col	38	1	4	16.51
0.25 Normal col	39	1	4	16.51
0.25 Normal col	41	1	4	16.51
0.25 Normal col	41	1	4	16.51
0.25 Normal col	43	1	4	16.51
0.25 Normal col	45	1	4	16.51
0.25 Normal col	36	1	4	16.59
0.25 Normal col	38	1	4	16.59
0.25 Normal col	40	1	4	16.59
0.25 Normal col	45	1	4	2.33
0.25 Normal col	49	1	4	2.33
0.25 Normal col	32	1	4	17.06
0.25 Normal col	39	1	4	17.06
0.25 Normal col	36	1	4	2.33
0.25 Normal col	32	1	4	17.04
0.25 Normal col	38	1	4	17.04
0.25 Normal col	38	1	4	17.04
0.25 Normal col	46	1	4	17.04
0.25 Normal col	50	1	4	17.04
0.25 Normal col	34	1	4	2.33
0.25 Normal col	37	1	4	2.33
0.25 Normal col	30	1	4	16.94
0.25 Normal col	32	2	8	33.89
0.25 Normal col	33	1	4	16.94
0.25 Normal col	34	1	4	16.94
0.25 Normal col	36	1	4	16.94
0.25 Normal col	33	1	4	2.33
0.25 Normal col	38	1	4	2.33
0.25 Normal col	37	1	4	16.84
0.25 Normal col	38	2	8	33.69
0.25 Normal col	39	2	8	33.69
0.25 Normal col	40	1	4	16.84
0.25 Normal col	41	1	4	16.84
0.25 Normal col	42	1	4	16.84
0.25 Normal col	39	1	4	16.91
0.25 Normal col	40	1	4	16.91
0.25 Normal col	41	1	4	16.91
0.25 Normal col	58	1	4	16.91
0.25 Normal col	56	1	4	16.45

0.25 Normal cot	34	1	4	16.57
0.25 Normal cot	37	1	4	16.57
0.25 Normal cot	39	1	4	16.57
0.5 Normal cot	33	1	2	8.54
0.5 Normal cot	34	1	2	8.54
0.25 Normal cot	43	1	4	16.89
0.3 Normal cot	41	1	3.33	14.02
0.25 Normal cot	38	1	4	2.33
0.25 Normal cot	52	1	4	2.33
0.25 Normal cot	39	1	4	16.84
0.25 Normal cot	41	1	4	2.33
0.25 Normal cot	37	1	4	2.33
0.25 Normal cot	41	1	4	2.33
0.25 Normal cot	41	1	4	17
0.25 Normal cot	35	1	4	2.33
0.25 Normal cot	41	1	4	16.96
0.25 Normal cot	43	1	4	16.96
0.25 Normal cot	33	1	4	2.33
0.25 Normal cot	40	1	4	2.33
0.25 Normal cot	32	1	4	16.93
0.25 Normal cot	37	3	12	50.79
0.25 Normal cot	42	1	4	16.93
0.25 Normal cot	35	1	4	2.33
0.25 Normal cot	38	1	4	16.98
0.25 Normal cot	33	1	4	2.33
0.25 Normal cot	36	1	4	2.33
0.25 Normal cot	35	1	4	16.9
0.25 Normal cot	36	1	4	16.9
0.33 Normal cot	38	1	3	12.57
0.25 Normal cot	34	1	4	2.33
0.25 Normal cot	43	1	4	2.33
0.17 Normal cot	41	1	6	25.1
Second flus	39	1	1	4.33
Second flus	40	1	1	4.33
0.25 Normal cot	43	1	4	16.1
0.25 Normal cot	44	1	4	16.04
0.25 Normal cot	32	1	4	16.29
0.25 Normal cot	38	1	4	16.29
0.25 Normal cot	42	1	4	16.19
0.25 Normal cot	41	1	4	16.26
0.25 Normal cot	36	1	4	16.29
0.25 Normal cot	38	1	4	16.28
0.25 Normal cot	43	1	4	16.29
0.25 Normal cot	41	1	4	16.13
0.25 Normal cot	42	1	4	16.13
0.25 Normal cot	42	1	4	16.08
0.25 Normal cot	43	1	4	16.19

0.25 Normal cot	40	1	4	16.34
0.25 Normal cot	38	1	4	2.54
0.25 Normal cot	39	1	4	16.12
0.25 Normal cot	40	1	4	2.54
0.25 Normal cot	40	1	4	2.54
0.25 Normal cot	36	1	4	2.54
0.25 Normal cot	35	1	4	16.12
Second flus	37	1	1	0.57
Second flus	38	1	1	0.57
Second flus	53	1	1	0.57
0.25 Normal cot	45	1	4	2.54
0.25 Normal cot	35	1	4	2.54
0.25 Normal cot	46	1	4	2.54
0.25 Normal cot	37	1	4	16.06
0.25 Normal cot	41	2	8	32.12
0.25 Normal cot	43	1	4	2.54
0.25 Normal cot	40	1	4	16.02
0.25 Normal cot	43	1	4	16.02
0.25 Normal cot	38	1	4	2.54
0.29 Normal cot	38	1	3.5	14.49
0.25 Normal cot	43	1	4	16.63
0.25 Normal cot	37	1	4	2.54
0.25 Normal cot	38	1	4	16.55
0.25 Normal cot	39	1	4	16.55
0.3 Normal cot	41	1	3.33	13.7
0.25 Normal cot	42	1	4	15.96
0.25 Normal cot	39	1	4	15.91
0.25 Normal cot	41	1	4	15.91
0.25 Normal cot	44	1	4	15.91
0.25 Normal cot	38	1	4	15.72
0.25 Normal cot	52	1	4	15.66
0.25 Normal cot	49	1	4	16.01
0.25 Normal cot	44	1	4	16.06
0.25 Normal cot	52	1	4	16.14
0.25 Normal cot	43	1	4	16.26
0.25 Normal cot	34	1	4	16.87
0.25 Normal cot	45	1	4	16.87
0.25 Normal cot	46	1	4	16.87
0.25 Normal cot	42	1	4	16.66
0.25 Normal cot	44	1	4	16.81
0.25 Normal cot	45	1	4	16.81
0.25 Normal cot	57	1	4	16.81
0.25 Normal cot	34	1	4	16.9
0.25 Normal cot	36	1	4	16.9
0.25 Normal cot	41	1	4	16.9
0.25 Normal cot	43	1	4	16.9
0.25 Normal cot	44	1	4	16.9

0.25 Normal col	41	1	4	16.85
0.3 Normal col	43	1	3.33	14
0.3 Normal col	44	1	3.33	14
0.25 Normal col	66	1	4	16.97
0.25 Normal col	36	1	4	18.08
0.25 Normal col	42	1	4	18.08
0.25 Normal col	42	1	4	16.9
0.25 Normal col	50	1	4	16.89
0.25 Normal col	46	1	4	16.79
0.25 Normal col	42	1	4	16.6
0.25 Normal col	40	1	4	15.99
0.25 Normal col	67	1	4	15.99
0.25 Normal col	74	1	4	15.99
0.25 Normal col	41	1	4	16.01
0.29 Normal col	90	1	3.5	2.22
0.25 Normal col	85	1	4	2.54
0.25 Normal col	85	1	4	2.76
0.25 Normal col	58	1	4	2.76
0.25 Normal col	91	1	4	2.76
0.25 Normal col	76	1	4	2.54
0.25 Normal col	67	1	4	2.54
0.25 Normal col	80	1	4	2.54
0.25 Normal col	93	1	4	2.54
0.25 Normal col	83	1	4	2.54
0.25 Normal col	95	1	4	2.54
0.25 Normal col	65	1	4	2.54
0.25 Normal col	79	1	4	2.54
0.25 Normal col	89	1	4	2.54
0.25 Normal col	87	1	4	2.54
0.25 Normal col	73	1	4	2.54
0.25 Normal col	87	1	4	2.54
0.25 Normal col	60	1	4	2.54
0.25 Normal col	80	1	4	2.54
0.25 Normal col	95	1	4	2.54
0.25 Normal col	87	1	4	2.54
0.25 Normal col	112	1	4	2.88
0.25 Normal col	84	1	4	2.54
0.25 Normal col	99	1	4	2.54
0.25 Normal col	87	1	4	2.54
0.25 Normal col	90	1	4	2.54
0.25 Normal col	100	1	4	2.54
0.25 Normal col	85	1	4	2.54
0.25 Normal col	95	1	4	2.54
0.25 Normal col	83	1	4	2.54
0.25 Normal col	88	1	4	2.54
0.25 Normal col	89	1	4	2.54
0.25 Normal col	93	2	8	5.07

0.25 Normal col	95	3	12	7.61
0.25 Normal col	100	2	8	5.07
0.25 Normal col	103	1	4	2.88
0.25 Normal col	105	1	4	2.88
0.25 Normal col	110	1	4	2.88
0.25 Normal col	104	1	4	2.88
0.25 Normal col	94	1	4	2.54
0.25 Normal col	99	1	4	2.54
0.25 Normal col	100	1	4	2.54
0.25 Normal col	105	1	4	2.88
0.25 Normal col	101	1	4	2.88
0.25 Normal col	96	1	4	2.54
0.25 Normal col	101	1	4	2.88
0.25 Normal col	82	1	4	2.54
0.25 Normal col	90	1	4	2.54
0.25 Normal col	92	1	4	2.54
0.25 Normal col	97	1	4	2.54
0.25 Normal col	100	1	4	2.54
0.25 Normal col	102	1	4	2.88
0.25 Normal col	86	1	4	2.54
0.25 Normal col	92	1	4	2.54
0.25 Normal col	97	1	4	2.54
0.25 Normal col	100	1	4	2.54
0.25 Normal col	84	1	4	2.54
0.25 Normal col	94	1	4	2.54
0.25 Normal col	95	1	4	2.54
0.25 Normal col	100	1	4	2.54
0.25 Normal col	101	1	4	2.88
0.25 Normal col	85	1	4	2.54
0.25 Normal col	95	1	4	2.54
0.25 Normal col	97	1	4	2.54
0.25 Normal col	70	1	4	2.54
0.25 Normal col	96	1	4	2.54
0.25 Normal col	80	1	4	2.54
0.25 Normal col	120	1	4	2.88
0.25 Normal col	77	1	4	2.54
0.25 Normal col	81	1	4	2.54
0.25 Normal col	104	2	8	5.76
0.25 Normal col	105	2	8	5.76
0.25 Normal col	109	1	4	2.88
0.25 Normal col	95	1	4	2.54
0.25 Normal col	96	1	4	2.54
0.25 Normal col	99	1	4	2.54
0.25 Normal col	76	1	4	2.54
0.25 Normal col	87	1	4	2.54
0.25 Normal col	98	1	4	2.54
0.25 Normal col	101	1	4	2.88

0.25 Normal col	107	1	4	2.88
0.25 Normal col	88	1	4	2.54
0.25 Normal col	101	1	4	2.88
0.25 Normal col	107	1	4	2.88
0.25 Normal col	115	1	4	2.88
0.25 Normal col	97	1	4	2.54
0.25 Normal col	105	1	4	2.88
Second flus	72	1	1	4.33
0.25 Normal col	85	1	4	2.54
0.25 Normal col	108	1	4	2.88
0.25 Normal col	91	1	4	2.54
0.25 Normal col	127	1	4	2.88
0.25 Normal col	96	1	4	2.54
0.25 Normal col	101	1	4	2.88
0.25 Normal col	103	1	4	2.88
0.25 Normal col	105	1	4	2.88
0.25 Normal col	118	1	4	2.88
0.25 Normal col	84	1	4	2.54
0.25 Normal col	93	1	4	2.54
0.25 Normal col	95	1	4	2.54
0.25 Normal col	99	1	4	2.54
0.25 Normal col	83	1	4	2.54
0.25 Normal col	93	2	8	5.07
0.25 Normal col	99	1	4	2.54
0.25 Normal col	89	1	4	2.54
0.25 Normal col	94	1	4	2.54
0.25 Normal col	105	1	4	2.88
0.25 Normal col	83	1	4	2.54
0.25 Normal col	87	1	4	2.54
0.25 Normal col	104	1	4	2.88
0.25 Normal col	105	1	4	2.88
0.25 Normal col	94	1	4	2.54
0.25 Normal col	95	1	4	2.54
0.25 Normal col	112	1	4	2.88
0.25 Normal col	114	1	4	2.88
0.25 Normal col	96	2	8	5.07
0.25 Normal col	87	1	4	2.54
0.25 Normal col	85	1	4	2.54
0.25 Normal col	98	1	4	2.54
0.25 Normal col	103	1	4	2.88
0.25 Normal col	97	1	4	2.54
0.25 Normal col	100	1	4	2.54
0.25 Normal col	87	1	4	2.54
0.25 Normal col	107	1	4	2.88
0.25 Normal col	92	1	4	2.54
0.25 Normal col	90	1	4	2.54
0.25 Normal col	109	1	4	2.88

0.25 Normal col	95	1	4	2.54
0.25 Normal col	102	2	8	5.76
0.25 Normal col	99	1	4	2.54
0.25 Normal col	101	1	4	2.88
0.25 Normal col	90	1	4	2.54
0.25 Normal col	95	1	4	2.54
0.25 Normal col	100	1	4	2.54
0.25 Normal col	110	1	4	2.88
0.25 Normal col	78	1	4	2.54
0.25 Normal col	80	1	4	2.54
0.25 Normal col	90	1	4	2.54
0.25 Normal col	95	1	4	2.54
0.25 Normal col	90	1	4	2.54
0.25 Normal col	110	1	4	2.88
0.25 Normal col	95	1	4	2.54
0.25 Normal col	92	1	4	2.54
0.25 Normal col	108	1	4	2.88
0.25 Normal col	110	1	4	2.88
0.25 Normal col	80	1	4	2.54
0.25 Normal col	89	1	4	2.54
0.25 Normal col	99	1	4	2.54
0.25 Normal col	100	1	4	2.54
0.25 Normal col	98	1	4	2.54
0.25 Normal col	100	1	4	2.54
0.25 Normal col	90	1	4	2.54
0.25 Normal col	107	1	4	2.88
0.25 Normal col	111	1	4	2.88
0.25 Normal col	85	1	4	2.54
0.25 Normal col	95	1	4	2.54
0.25 Normal col	105	1	4	2.88
0.25 Normal col	110	1	4	2.88
0.25 Normal col	88	1	4	2.54
0.25 Normal col	95	1	4	2.54
0.25 Normal col	102	1	4	2.88
0.25 Normal col	120	1	4	2.88
0.25 Normal col	90	1	4	2.54
0.25 Normal col	77	1	4	2.54
0.25 Normal col	95	1	4	2.54
0.25 Normal col	101	1	4	2.88
0.25 Normal col	90	1	4	2.54
0.25 Normal col	115	1	4	2.88
0.25 Normal col	99	1	4	2.54
0.25 Normal col	100	1	4	2.54
0.25 Normal col	111	1	4	2.88
0.25 Normal col	112	1	4	2.88
0.25 Normal col	100	1	4	2.54
0.25 Normal col	106	1	4	2.88

0.25 Normal col	99	1	4	2.54
0.25 Normal col	107	1	4	2.88
0.25 Normal col	114	1	4	2.88
0.25 Normal col	116	1	4	2.88
0.25 Normal col	90	1	4	2.54
0.25 Normal col	91	1	4	2.54
0.25 Normal col	105	1	4	2.88
0.25 Normal col	118	1	4	2.88
0.25 Normal col	115	1	4	2.88
0.25 Normal col	120	1	4	2.88
0.25 Normal col	128	1	4	2.88
0.25 Normal col	105	1	4	2.88
0.25 Normal col	110	1	4	2.88
0.25 Normal col	88	1	4	2.54
0.25 Normal col	90	1	4	2.54
0.25 Normal col	106	1	4	2.88
0.25 Normal col	83	1	4	2.54
0.25 Normal col	104	1	4	2.88
0.25 Normal col	107	1	4	2.88
0.25 Normal col	105	1	4	2.88
0.25 Normal col	106	1	4	2.88
0.25 Normal col	108	1	4	2.88
0.25 Normal col	100	1	4	2.54
0.25 Normal col	88	1	4	2.54
0.25 Normal col	90	1	4	2.54
0.25 Normal col	96	1	4	2.54
0.25 Normal col	85	1	4	2.54
0.25 Normal col	98	1	4	2.54
0.25 Normal col	105	1	4	2.88
0.25 Normal col	84	1	4	2.54
0.25 Normal col	106	1	4	2.88
0.25 Normal col	108	1	4	2.88
0.25 Normal col	109	1	4	2.88
0.25 Normal col	110	2	8	5.76
0.25 Normal col	84	1	4	2.54
0.25 Normal col	90	1	4	2.54
0.25 Normal col	92	1	4	2.54
0.25 Normal col	95	1	4	2.54
0.25 Normal col	99	1	4	2.54
0.25 Normal col	100	1	4	2.54
0.25 Normal col	104	1	4	2.88
0.25 Normal col	110	1	4	2.88
0.25 Normal col	113	1	4	2.88
0.25 Normal col	115	1	4	2.88
0.25 Normal col	85	1	4	2.54
0.25 Normal col	92	1	4	2.54
0.25 Normal col	97	1	4	2.54

0.25 Normal col	100	3	12	7.61
0.25 Normal col	102	1	4	2.88
0.25 Normal col	105	1	4	2.88
0.25 Normal col	108	1	4	2.88
0.25 Normal col	110	2	8	5.76
0.25 Normal col	114	1	4	2.88
0.25 Normal col	115	1	4	2.88
0.25 Normal col	116	1	4	2.88
0.25 Normal col	118	1	4	2.88
0.25 Normal col	85	1	4	2.54
0.25 Normal col	88	1	4	2.54
0.25 Normal col	115	1	4	2.88
0.25 Normal col	85	1	4	2.54
0.25 Normal col	90	1	4	2.54
0.25 Normal col	94	1	4	2.54
0.25 Normal col	99	1	4	2.54
0.25 Normal col	102	1	4	2.88
0.25 Normal col	106	1	4	2.88
0.25 Normal col	78	1	4	2.54
0.25 Normal col	105	1	4	2.88
0.25 Normal col	86	1	4	2.54
0.25 Normal col	106	1	4	2.88
0.25 Normal col	101	1	4	2.88
0.25 Normal col	108	1	4	2.88
0.25 Normal col	93	1	4	2.54
0.25 Normal col	101	1	4	2.88
0.25 Normal col	108	1	4	2.88
0.25 Normal col	85	1	4	2.54
0.25 Normal col	100	1	4	2.54
0.25 Normal col	102	1	4	2.88
0.25 Normal col	105	1	4	2.88
0.25 Normal col	72	1	4	2.54
0.25 Normal col	97	1	4	2.54
0.25 Normal col	110	1	4	2.88
0.25 Normal col	112	1	4	2.88
0.25 Normal col	90	1	4	2.54
0.25 Normal col	98	1	4	2.54
0.25 Normal col	99	1	4	2.54
0.25 Normal col	100	1	4	2.54
0.25 Normal col	102	1	4	2.88
0.25 Normal col	105	1	4	2.88
0.25 Normal col	106	1	4	2.88
0.25 Normal col	110	1	4	2.88
0.25 Normal col	114	1	4	2.88
0.25 Normal col	95	1	4	2.54
0.25 Normal col	98	1	4	2.54
0.25 Normal col	101	1	4	2.88

0.25 Normal col	99	1	4	2.54
0.25 Normal col	110	1	4	2.88
0.25 Normal col	92	1	4	2.54
0.25 Normal col	97	1	4	2.54
0.25 Normal col	98	1	4	2.54
0.25 Normal col	107	1	4	2.88
0.25 Normal col	91	1	4	2.54
0.25 Normal col	94	1	4	2.54
0.25 Normal col	106	1	4	2.88
0.25 Normal col	92	1	4	2.54
0.25 Normal col	99	1	4	2.54
0.25 Normal col	100	1	4	2.54
0.25 Normal col	115	1	4	2.88
0.25 Normal col	88	1	4	2.54
0.25 Normal col	89	1	4	2.54
0.25 Normal col	92	1	4	2.54
0.25 Normal col	99	1	4	2.54
0.25 Normal col	100	1	4	2.54
0.25 Normal col	102	1	4	2.88
0.25 Normal col	98	1	4	2.54
0.25 Normal col	100	1	4	2.54
0.25 Normal col	81	1	4	2.54
0.25 Normal col	105	1	4	2.88
0.25 Normal col	106	1	4	2.88
0.25 Normal col	83	1	4	2.54
0.25 Normal col	96	1	4	2.54
0.25 Normal col	115	1	4	2.88
0.25 Normal col	96	1	4	2.54
0.25 Normal col	98	1	4	2.54
0.25 Normal col	108	1	4	2.88
0.25 Normal col	100	1	4	2.54
0.25 Normal col	113	1	4	2.88
0.25 Normal col	75	1	4	2.54
0.25 Normal col	91	1	4	2.54
0.25 Normal col	92	1	4	2.54
0.25 Normal col	95	1	4	2.54
0.25 Normal col	96	1	4	2.54
0.25 Normal col	77	1	4	2.54
0.25 Normal col	81	1	4	2.54
0.25 Normal col	84	1	4	2.54
0.25 Normal col	94	2	8	5.07
0.25 Normal col	99	1	4	2.54
0.25 Normal col	111	1	4	2.88
0.25 Normal col	91	1	4	2.54
0.25 Normal col	96	1	4	2.54
0.25 Normal col	97	1	4	2.54
0.25 Normal col	100	1	4	2.54

0.25 Normal col	101	1	4	2.88
0.25 Normal col	95	3	12	7.61
0.25 Normal col	98	1	4	2.54
0.25 Normal col	100	1	4	2.54
0.25 Normal col	82	1	4	2.54
0.25 Normal col	93	1	4	2.54
0.25 Normal col	100	1	4	2.54
0.25 Normal col	87	1	4	2.54
0.25 Normal col	90	1	4	2.54
0.25 Normal col	98	1	4	2.54
0.25 Normal col	106	1	4	2.88
0.25 Normal col	109	2	8	5.76
0.25 Normal col	97	1	4	2.54
0.25 Normal col	103	1	4	2.88
0.25 Normal col	95	1	4	2.54
0.25 Normal col	122	1	4	2.88
0.25 Normal col	125	1	4	2.88
0.25 Normal col	112	1	4	2.88
0.25 Normal col	113	1	4	2.88
0.25 Normal col	123	1	4	2.88
0.25 Normal col	75	1	4	2.54
0.25 Normal col	94	1	4	2.54
0.25 Normal col	101	1	4	2.88
0.25 Normal col	104	1	4	2.88
0.25 Normal col	110	1	4	2.88
0.25 Normal col	101	1	4	2.88
0.25 Normal col	107	1	4	2.88
0.25 Normal col	108	1	4	2.88
0.25 Normal col	121	1	4	2.88
0.25 Normal col	94	1	4	2.54
0.25 Normal col	96	1	4	2.54
0.25 Normal col	105	1	4	2.88
0.25 Normal col	97	1	4	2.54
0.25 Normal col	100	1	4	2.54
0.25 Normal col	101	1	4	2.88
0.25 Normal col	102	1	4	2.88
0.25 Normal col	105	1	4	2.88
0.25 Normal col	117	1	4	2.88
0.25 Normal col	75	1	4	2.54
0.25 Normal col	95	1	4	2.54
0.25 Normal col	77	1	4	2.54
0.25 Normal col	89	1	4	2.54
0.25 Normal col	93	3	12	7.61
0.25 Normal col	97	1	4	2.54
0.25 Normal col	104	1	4	2.88
0.25 Normal col	115	1	4	2.88
0.25 Normal col	98	1	4	2.54

0.25 Normal col	113	1	4	2.88
0.25 Normal col	115	1	4	2.88
0.25 Normal col	126	1	4	2.88
0.25 Normal col	86	1	4	2.54
0.25 Normal col	97	1	4	2.54
0.25 Normal col	99	1	4	2.54
0.25 Normal col	100	1	4	2.54
0.25 Normal col	103	1	4	2.88
0.25 Normal col	97	1	4	2.54
0.25 Normal col	100	1	4	2.54
0.25 Normal col	91	1	4	2.54
0.25 Normal col	97	1	4	2.54
0.25 Normal col	100	1	4	2.54
0.25 Normal col	90	1	4	2.54
0.25 Normal col	94	1	4	2.54
0.25 Normal col	97	1	4	2.54
0.25 Normal col	103	1	4	2.88
0.25 Normal col	107	1	4	2.88
0.25 Normal col	109	1	4	2.88
0.25 Normal col	85	1	4	2.54
0.25 Normal col	88	1	4	2.54
0.25 Normal col	92	1	4	2.54
0.25 Normal col	103	1	4	2.88
0.25 Normal col	104	1	4	2.88
0.25 Normal col	105	1	4	2.88
0.25 Normal col	106	1	4	2.88
0.25 Normal col	109	1	4	2.88
0.25 Normal col	111	1	4	2.88
0.25 Normal col	113	1	4	2.88
0.25 Normal col	119	1	4	2.88
0.25 Normal col	95	1	4	2.54
0.25 Normal col	97	2	8	5.07
0.25 Normal col	110	1	4	2.88
0.25 Normal col	92	1	4	2.54
0.25 Normal col	94	1	4	2.54
0.25 Normal col	98	1	4	2.54
0.25 Normal col	117	1	4	2.88
0.25 Normal col	105	1	4	2.88
0.25 Normal col	95	2	8	5.07
0.25 Normal col	97	1	4	2.54
0.25 Normal col	104	2	8	5.76
0.25 Normal col	105	1	4	2.88
0.25 Normal col	108	1	4	2.88
0.25 Normal col	98	1	4	2.54
0.25 Normal col	105	2	8	5.76
0.25 Normal col	115	2	8	5.76
0.25 Normal col	85	1	4	2.54

0.25 Normal col	87	1	4	2.54
0.25 Normal col	91	1	4	2.54
0.25 Normal col	104	1	4	2.88
0.25 Normal col	105	2	8	5.76
0.25 Normal col	114	1	4	2.88
0.25 Normal col	115	1	4	2.88
0.25 Normal col	91	2	8	5.07
0.25 Normal col	92	1	4	2.54
0.25 Normal col	103	1	4	2.88
0.25 Normal col	106	1	4	2.88
0.25 Normal col	106	1	4	2.88
0.25 Normal col	111	1	4	2.88
0.25 Normal col	90	1	4	2.54
0.25 Normal col	108	1	4	2.88
0.25 Normal col	111	1	4	2.88
0.25 Normal col	114	1	4	2.88
0.25 Normal col	96	1	4	2.54
0.25 Normal col	99	1	4	2.54
0.25 Normal col	100	1	4	2.54
0.25 Normal col	108	1	4	2.88
0.25 Normal col	112	1	4	2.88
0.25 Normal col	113	1	4	2.88
0.25 Normal col	116	1	4	2.88
0.25 Normal col	91	1	4	2.54
0.25 Normal col	93	1	4	2.54
0.25 Normal col	95	2	8	5.07
0.25 Normal col	96	2	8	5.07
0.25 Normal col	97	2	8	5.07
0.25 Normal col	98	1	4	2.54
0.25 Normal col	99	1	4	2.54
0.25 Normal col	100	1	4	2.54
0.25 Normal col	101	2	8	5.76
0.25 Normal col	104	1	4	2.88
0.25 Normal col	106	1	4	2.88
0.25 Normal col	107	1	4	2.88
0.25 Normal col	108	1	4	2.88
0.25 Normal col	109	2	8	5.76
0.25 Normal col	112	2	8	5.76
0.25 Normal col	94	1	4	2.54
0.25 Normal col	97	1	4	2.54
0.25 Normal col	99	1	4	2.54
0.25 Normal col	103	1	4	2.88
0.25 Normal col	108	1	4	2.88
0.25 Normal col	94	1	4	2.54
0.25 Normal col	121	1	4	2.88
0.25 Normal col	110	1	4	2.88
0.25 Normal col	111	1	4	2.88

0.25 Normal col	111	1	4	2.88
0.25 Normal col	113	2	8	5.76
0.25 Normal col	117	1	4	2.88
0.25 Normal col	90	1	4	2.54
0.25 Normal col	97	1	4	2.54
0.25 Normal col	115	1	4	2.88
0.25 Normal col	118	1	4	2.88
0.25 Normal col	98	1	4	2.54
0.25 Normal col	103	1	4	2.88
0.25 Normal col	104	2	8	5.76
0.25 Normal col	112	1	4	2.88
0.25 Normal col	97	1	4	2.54
0.25 Normal col	98	1	4	2.54
0.25 Normal col	103	1	4	2.88
0.25 Normal col	110	1	4	2.88
0.25 Normal col	93	2	8	5.07
0.25 Normal col	98	1	4	2.54
0.25 Normal col	99	1	4	2.54
0.25 Normal col	106	1	4	2.88
0.25 Normal col	94	1	4	2.54
0.25 Normal col	95	1	4	2.54
0.25 Normal col	96	1	4	2.54
0.25 Normal col	98	2	8	5.07
0.25 Normal col	103	1	4	2.88
0.25 Normal col	112	1	4	2.88
0.25 Normal col	100	1	4	2.54
0.25 Normal col	115	1	4	2.88
0.25 Normal col	85	1	4	2.54
0.25 Normal col	100	1	4	2.54
0.25 Normal col	111	2	8	5.76
0.25 Normal col	120	1	4	2.88
0.25 Normal col	88	1	4	2.54
0.25 Normal col	95	1	4	2.54
0.25 Normal col	98	1	4	2.54
0.25 Normal col	100	1	4	2.54
0.25 Normal col	112	1	4	2.88
0.25 Normal col	113	1	4	2.88
0.25 Normal col	115	1	4	2.88
0.25 Normal col	99	1	4	2.54
0.25 Normal col	102	1	4	2.88
0.25 Normal col	103	1	4	2.88
0.25 Normal col	97	1	4	2.54
0.25 Normal col	100	1	4	2.54
0.25 Normal col	102	1	4	2.88
0.25 Normal col	83	1	4	2.54
0.25 Normal col	93	1	4	2.54
0.25 Normal col	104	1	4	2.88

0.25 Normal col	115	1	4	2.88
0.25 Normal col	118	1	4	2.88
0.25 Normal col	83	5	20	12.69
0.25 Normal col	85	2	8	5.07
0.25 Normal col	90	1	4	2.54
0.25 Normal col	95	2	8	5.07
0.25 Normal col	98	1	4	2.54
0.25 Normal col	103	1	4	2.88
0.25 Normal col	105	1	4	2.88
0.25 Normal col	107	1	4	2.88
0.25 Normal col	115	1	4	2.88
0.25 Normal col	116	1	4	2.88
0.25 Normal col	81	1	4	2.54
0.25 Normal col	84	1	4	2.54
0.25 Normal col	95	1	4	2.54
0.25 Normal col	98	1	4	2.54
0.25 Normal col	99	1	4	2.54
0.25 Normal col	100	1	4	2.54
0.25 Normal col	102	1	4	2.88
0.25 Normal col	103	1	4	2.88
0.25 Normal col	105	1	4	2.88
0.25 Normal col	110	1	4	2.88
0.25 Normal col	107	1	4	2.88
0.25 Normal col	126	1	4	2.88
0.25 Normal col	95	1	4	2.54
0.25 Normal col	100	1	4	2.54
0.25 Normal col	102	1	4	2.88
0.25 Normal col	111	1	4	2.88
0.25 Normal col	93	1	4	2.54
0.25 Normal col	95	1	4	2.54
0.25 Normal col	96	1	4	2.54
0.25 Normal col	115	1	4	2.88
0.25 Normal col	84	1	4	2.54
0.25 Normal col	85	1	4	2.54
0.25 Normal col	83	1	4	2.54
0.25 Normal col	92	1	4	2.54
0.25 Normal col	102	1	4	2.88
0.25 Normal col	105	1	4	2.88
0.25 Normal col	111	1	4	2.88
0.25 Normal col	97	1	4	2.54
0.25 Normal col	98	1	4	2.54
0.25 Normal col	103	1	4	2.88
0.25 Normal col	108	1	4	2.88
0.25 Normal col	117	1	4	2.88
0.25 Normal col	125	1	4	2.88
0.25 Normal col	88	1	4	2.54
0.25 Normal col	98	1	4	2.54

0.25 Normal col	100	1	4	2.54
0.25 Normal col	103	1	4	2.88
0.25 Normal col	110	1	4	2.88
0.25 Normal col	90	1	4	2.54
0.25 Normal col	95	1	4	2.54
0.25 Normal col	103	1	4	2.88
0.25 Normal col	105	1	4	2.88
0.25 Normal col	95	1	4	2.54
0.25 Normal col	98	1	4	2.54
0.25 Normal col	100	1	4	2.54
0.25 Normal col	101	1	4	2.88
0.25 Normal col	104	1	4	2.88
0.25 Normal col	105	1	4	2.88
0.25 Normal col	89	1	4	2.54
0.25 Normal col	102	1	4	2.88
0.25 Normal col	98	1	4	2.54
0.25 Normal col	105	1	4	2.88
0.25 Normal col	100	1	4	2.54
0.25 Normal col	102	1	4	2.88
0.25 Normal col	95	1	4	2.54
0.25 Normal col	100	1	4	2.54
0.25 Normal col	96	1	4	2.54
0.25 Normal col	98	1	4	2.54
0.25 Normal col	103	1	4	2.88
0.25 Normal col	111	1	4	2.88
0.25 Normal col	84	1	4	2.54
0.25 Normal col	109	1	4	2.88
0.25 Normal col	70	1	4	2.54
0.25 Normal col	100	1	4	2.54
0.25 Normal col	112	1	4	2.88
0.25 Normal col	98	1	4	2.54
0.25 Normal col	102	1	4	2.88
0.25 Normal col	115	1	4	2.88
0.25 Normal col	116	1	4	2.88
0.25 Normal col	95	1	4	2.54
0.25 Normal col	97	1	4	2.54
0.25 Normal col	100	1	4	2.54
0.25 Normal col	103	1	4	2.88
0.25 Normal col	105	1	4	2.88
0.25 Normal col	100	1	4	2.54
0.25 Normal col	107	1	4	2.88
0.25 Normal col	109	1	4	2.88
0.25 Normal col	120	1	4	2.88
0.25 Normal col	95	1	4	2.54
0.25 Normal col	98	1	4	2.54
0.25 Normal col	111	2	8	5.76
0.25 Normal col	90	1	4	2.54

0.25 Normal col	95	1	4	2.54
0.25 Normal col	98	1	4	2.54
0.25 Normal col	100	1	4	2.54
0.25 Normal col	104	1	4	2.88
0.25 Normal col	112	1	4	2.88
0.25 Normal col	115	1	4	2.88
0.25 Normal col	125	1	4	2.88
0.25 Normal col	120	1	4	2.88
0.25 Normal col	94	1	4	2.54
0.25 Normal col	104	1	4	2.88
0.25 Normal col	95	1	4	2.54
0.25 Normal col	100	1	4	2.54
0.25 Normal col	110	1	4	2.88
0.25 Normal col	84	1	4	2.54
0.25 Normal col	99	1	4	2.54
0.25 Normal col	100	3	12	7.61
0.25 Normal col	106	1	4	2.88
0.25 Normal col	97	1	4	2.54
0.25 Normal col	101	1	4	2.88
0.25 Normal col	105	1	4	2.88
0.25 Normal col	106	1	4	2.88
0.25 Normal col	110	1	4	2.88
0.25 Normal col	115	1	4	2.88
0.25 Normal col	93	1	4	2.54
0.25 Normal col	94	1	4	2.54
0.25 Normal col	98	1	4	2.54
0.25 Normal col	99	1	4	2.54
0.25 Normal col	105	3	12	8.65
0.25 Normal col	110	1	4	2.88
0.25 Normal col	95	1	4	2.54
0.25 Normal col	100	1	4	2.54
0.25 Normal col	104	1	4	2.88
0.25 Normal col	121	1	4	2.88
0.25 Normal col	96	1	4	2.54
0.25 Normal col	106	1	4	2.88
0.25 Normal col	108	1	4	2.88
0.25 Normal col	110	1	4	2.88
0.25 Normal col	130	1	4	2.88
0.25 Normal col	87	1	4	2.54
0.25 Normal col	98	1	4	2.54
0.25 Normal col	114	1	4	2.88
0.25 Normal col	115	1	4	2.88
0.25 Normal col	118	1	4	2.88
0.25 Normal col	103	1	4	2.88
0.25 Normal col	105	2	8	5.76
0.25 Normal col	109	2	8	5.76
0.25 Normal col	115	1	4	2.88

0.25 Normal cot	95	1	4	15.95
1 Normal cot	96	1	1	0.63
1 Normal cot	105	1	1	0.72
1 Normal cot	122	1	1	0.72
0.25 Normal cot	92	1	4	2.54
0.25 Normal cot	115	1	4	2.88
0.25 Normal cot	96	1	4	2.54
0.25 Normal cot	122	1	4	2.88
0.25 Normal cot	97	1	4	2.54
0.25 Normal cot	113	1	4	2.88
0.25 Normal cot	122	1	4	2.88
0.25 Normal cot	98	1	4	16.58
0.25 Normal cot	87	1	4	2.54
0.25 Normal cot	92	1	4	2.54
0.25 Normal cot	105	1	4	2.88
0.25 Normal cot	115	1	4	2.88
0.25 Normal cot	110	1	4	17.44
0.25 Normal cot	111	1	4	17.44
0.25 Normal cot	98	1	4	2.54
0.25 Normal cot	106	1	4	2.88
0.25 Normal cot	98	1	4	2.54
0.25 Normal cot	106	1	4	2.88
0.25 Normal cot	116	1	4	2.88
0.25 Normal cot	91	1	4	16.56
0.25 Normal cot	100	1	4	2.54
0.25 Normal cot	104	1	4	2.88
0.25 Normal cot	118	1	4	2.88
0.25 Normal cot	121	1	4	2.88
Second flus	101	1	1	4.33
Second flus	106	1	1	4.33
0.3 Normal cot	104	1	3.33	14.52
0.3 Normal cot	108	1	3.33	14.52
0.25 Normal cot	101	1	4	2.88
0.25 Normal cot	104	1	4	2.88
0.25 Normal cot	110	1	4	2.88
0.25 Normal cot	112	1	4	2.88
0.25 Normal cot	114	1	4	2.88
0.25 Normal cot	92	1	4	16.54
0.25 Normal cot	97	1	4	16.54
0.25 Normal cot	117	1	4	17.44
0.25 Normal cot	84	1	4	2.54
0.25 Normal cot	110	1	4	2.88
0.25 Normal cot	115	1	4	2.88
0.25 Normal cot	125	1	4	2.88
0.25 Normal cot	95	1	4	16.52
0.5 Normal cot	119	1	2	8.61
0.32 Normal cot	118	1	3.17	2.28

0.25 Normal col	86	1	4	2.54
0.25 Normal col	116	1	4	2.88
0.25 Normal col	103	1	4	17.17
0.25 Normal col	109	1	4	2.88
0.25 Normal col	113	1	4	17.12
0.25 Normal col	92	2	8	5.07
0.25 Normal col	95	1	4	2.54
0.25 Normal col	98	1	4	2.54
0.25 Normal col	107	1	4	2.88
0.25 Normal col	110	1	4	2.88
0.25 Normal col	111	1	4	2.88
0.25 Normal col	116	1	4	2.88
0.25 Normal col	119	1	4	2.88
0.25 Normal col	95	1	4	2.33
0.25 Normal col	110	1	4	2.6
0.25 Normal col	116	1	4	2.6
0.25 Normal col	117	2	8	5.2
0.25 Normal col	119	1	4	2.6
0.25 Normal col	126	1	4	2.6
0.25 Normal col	112	1	4	17.14
0.25 Normal col	97	2	8	4.65
0.25 Normal col	101	2	8	5.2
0.25 Normal col	106	2	8	5.2
0.25 Normal col	108	1	4	2.6
0.25 Normal col	112	1	4	2.6
0.25 Normal col	95	1	4	2.33
0.25 Normal col	100	1	4	2.33
0.25 Normal col	101	1	4	2.6
0.25 Normal col	102	1	4	2.6
0.25 Normal col	105	1	4	2.6
0.25 Normal col	106	1	4	2.6
0.25 Normal col	107	1	4	2.6
0.25 Normal col	99	1	4	16.33
0.25 Normal col	101	1	4	17.17
0.25 Normal col	102	1	4	17.17
0.25 Normal col	104	1	4	17.17
0.25 Normal col	116	1	4	17.17
0.25 Normal col	96	1	4	2.33
0.25 Normal col	97	1	4	2.33
0.25 Normal col	98	1	4	2.33
0.25 Normal col	99	1	4	2.33
0.25 Normal col	100	1	4	2.33
0.25 Normal col	101	1	4	2.6
0.25 Normal col	102	1	4	2.6
0.25 Normal col	103	1	4	2.6
0.25 Normal col	104	1	4	2.6
0.25 Normal col	105	1	4	2.6

0.25 Normal col	109	1	4	2.6
0.25 Normal col	111	2	8	5.2
0.25 Normal col	112	1	4	2.6
0.25 Normal col	115	1	4	2.6
0.25 Normal col	118	1	4	2.6
0.25 Normal col	104	1	4	17.2
0.25 Normal col	95	1	4	2.33
0.25 Normal col	97	1	4	2.33
0.25 Normal col	100	1	4	2.33
0.25 Normal col	129	1	4	2.6
0.25 Normal col	94	1	4	2.33
0.25 Normal col	100	1	4	2.33
0.25 Normal col	101	1	4	2.6
0.25 Normal col	103	1	4	2.6
0.25 Normal col	104	1	4	2.6
0.25 Normal col	110	1	4	2.6
0.25 Normal col	112	1	4	2.6
0.25 Normal col	96	1	4	16.35
0.25 Normal col	102	1	4	2.6
0.25 Normal col	110	1	4	2.6
0.25 Normal col	112	1	4	2.6
0.25 Normal col	97	1	4	2.33
0.25 Normal col	100	1	4	2.33
0.25 Normal col	101	1	4	2.6
0.25 Normal col	122	1	4	2.6
0.25 Normal col	128	1	4	17.17
0.25 Normal col	98	1	4	2.33
0.25 Normal col	116	1	4	2.6
0.25 Normal col	100	1	4	2.33
0.25 Normal col	105	1	4	2.6
0.25 Normal col	107	1	4	2.6
0.25 Normal col	113	1	4	2.6
0.25 Normal col	116	1	4	2.6
0.25 Normal col	100	1	4	2.33
0.25 Normal col	103	1	4	2.6
0.25 Normal col	110	1	4	2.6
0.25 Normal col	128	1	4	2.6
0.25 Normal col	96	2	8	4.65
0.25 Normal col	98	1	4	2.33
0.25 Normal col	100	1	4	2.33
0.25 Normal col	103	1	4	2.6
0.25 Normal col	105	1	4	2.6
0.25 Normal col	110	1	4	2.6
0.25 Normal col	126	1	4	16.34
0.25 Normal col	95	1	4	2.33
0.25 Normal col	96	1	4	2.33
0.25 Normal col	98	1	4	2.33

0.25 Normal col	103	1	4	2.6
0.25 Normal col	109	1	4	2.6
0.25 Normal col	116	1	4	2.6
0.25 Normal col	120	1	4	2.6
0.25 Normal col	103	1	4	16.4
0.25 Normal col	95	1	4	2.33
0.25 Normal col	105	2	8	5.2
0.25 Normal col	106	1	4	2.6
0.25 Normal col	110	1	4	2.6
0.25 Normal col	124	1	4	2.6
0.25 Normal col	110	2	8	5.2
0.25 Normal col	115	1	4	2.6
0.25 Normal col	119	1	4	2.6
0.25 Normal col	110	1	4	16.46
0.25 Normal col	92	1	4	2.33
0.25 Normal col	94	1	4	2.33
0.25 Normal col	95	1	4	2.33
0.25 Normal col	96	2	8	4.65
0.25 Normal col	97	1	4	2.33
0.25 Normal col	100	1	4	2.33
0.25 Normal col	101	2	8	5.2
0.25 Normal col	102	1	4	2.6
0.25 Normal col	105	2	8	5.2
0.25 Normal col	107	2	8	5.2
0.25 Normal col	108	1	4	2.6
0.25 Normal col	109	1	4	2.6
0.25 Normal col	112	1	4	2.6
0.25 Normal col	114	1	4	2.6
0.25 Normal col	115	1	4	2.6
0.25 Normal col	116	1	4	2.6
0.25 Normal col	119	1	4	2.6
0.25 Normal col	120	1	4	2.6
0.25 Normal col	90	1	4	2.33
0.25 Normal col	91	1	4	2.33
0.25 Normal col	92	2	8	4.65
0.25 Normal col	93	1	4	2.33
0.25 Normal col	96	1	4	2.33
0.25 Normal col	98	2	8	4.65
0.25 Normal col	99	1	4	2.33
0.25 Normal col	100	1	4	2.33
0.25 Normal col	101	2	8	5.2
0.25 Normal col	102	3	12	7.81
0.25 Normal col	106	2	8	5.2
0.25 Normal col	110	1	4	2.6
0.25 Normal col	111	1	4	2.6
0.25 Normal col	116	1	4	2.6
0.25 Normal col	120	1	4	2.6

0.25 Normal col	93	1	4	16.46
0.25 Normal col	103	1	4	2.6
0.25 Normal col	107	1	4	2.6
0.25 Normal col	113	1	4	17.39
0.25 Normal col	94	1	4	2.33
0.25 Normal col	100	4	16	9.3
0.25 Normal col	103	1	4	2.6
0.25 Normal col	108	1	4	2.6
0.25 Normal col	110	2	8	5.2
0.25 Normal col	113	1	4	2.6
0.25 Normal col	115	1	4	2.6
0.25 Normal col	118	1	4	2.6
0.25 Normal col	103	1	4	17.36
0.25 Normal col	109	1	4	2.6
0.25 Normal col	108	1	4	17.33
0.25 Normal col	94	1	4	2.33
0.25 Normal col	104	1	4	2.6
0.25 Normal col	106	1	4	2.6
0.25 Normal col	107	1	4	2.6
0.25 Normal col	110	1	4	2.6
0.25 Normal col	115	1	4	2.6
0.25 Normal col	103	1	4	2.6
0.25 Normal col	105	1	4	2.6
0.25 Normal col	89	1	4	2.33
0.25 Normal col	93	1	4	2.33
0.25 Normal col	103	1	4	2.6
0.25 Normal col	104	1	4	2.6
0.25 Normal col	108	2	8	5.2
0.25 Normal col	112	1	4	2.6
0.25 Normal col	115	1	4	2.6
0.25 Normal col	105	1	4	17.31
0.25 Normal col	116	1	4	17.31
0.25 Normal col	105	1	4	2.6
0.25 Normal col	110	1	4	2.6
0.25 Normal col	113	1	4	2.6
0.25 Normal col	115	1	4	2.6
0.25 Normal col	125	1	4	2.6
0.25 Normal col	95	1	4	2.33
0.25 Normal col	98	1	4	2.33
0.25 Normal col	100	1	4	2.33
0.25 Normal col	101	1	4	2.6
0.25 Normal col	109	1	4	2.6
0.25 Normal col	110	1	4	2.6
0.25 Normal col	99	1	4	16.42
0.25 Normal col	101	1	4	2.6
0.25 Normal col	105	2	8	5.2
0.25 Normal col	110	1	4	2.6

0.25 Normal col	125	1	4	2.6
0.25 Normal col	98	1	4	2.33
0.25 Normal col	106	1	4	2.6
0.25 Normal col	108	1	4	2.6
0.25 Normal col	109	1	4	2.6
0.25 Normal col	110	1	4	2.6
0.25 Normal col	113	1	4	17.31
0.25 Normal col	114	1	4	17.31
0.25 Normal col	105	2	8	5.2
0.25 Normal col	111	1	4	2.6
0.25 Normal col	115	1	4	2.6
0.25 Normal col	93	1	4	2.33
0.25 Normal col	98	1	4	2.33
0.25 Normal col	101	1	4	2.6
0.25 Normal col	108	1	4	2.6
0.25 Normal col	112	1	4	2.6
0.25 Normal col	104	1	4	17.33
0.25 Normal col	98	1	4	2.33
0.25 Normal col	106	1	4	2.6
0.25 Normal col	107	1	4	2.6
0.25 Normal col	116	1	4	2.6
0.25 Normal col	81	1	4	2.33
0.25 Normal col	95	1	4	2.33
0.25 Normal col	115	1	4	2.6
0.25 Normal col	98	1	4	2.33
0.25 Normal col	101	1	4	2.6
0.25 Normal col	104	1	4	2.6
0.25 Normal col	109	1	4	2.6
0.25 Normal col	111	2	8	5.2
0.25 Normal col	112	1	4	2.6
0.25 Normal col	115	1	4	2.6
0.25 Normal col	116	1	4	2.6
0.25 Normal col	96	1	4	2.33
0.25 Normal col	103	1	4	2.6
0.25 Normal col	99	1	4	15.77
0.25 Normal col	100	2	8	4.65
0.25 Normal col	101	1	4	2.6
0.25 Normal col	103	1	4	2.6
0.25 Normal col	105	1	4	2.6
0.25 Normal col	106	1	4	2.6
0.25 Normal col	125	1	4	2.6
0.25 Normal col	128	1	4	2.6
0.25 Normal col	98	1	4	2.33
0.25 Normal col	100	1	4	2.33
0.25 Normal col	102	2	8	5.2
0.25 Normal col	108	2	8	5.2
0.25 Normal col	110	1	4	2.6

0.25 Normal col	112	1	4	2.6
0.25 Normal col	115	1	4	2.6
0.25 Normal col	120	1	4	2.6
0.5 Normal col	98	1	2	8.23
0.5 Normal col	110	1	2	8.67
0.25 Normal col	89	1	4	2.33
0.25 Normal col	95	1	4	2.33
0.25 Normal col	97	1	4	2.33
0.25 Normal col	98	1	4	2.33
0.25 Normal col	100	1	4	2.33
0.25 Normal col	105	1	4	2.6
0.25 Normal col	109	1	4	2.6
0.25 Normal col	110	2	8	5.2
0.25 Normal col	92	1	4	16.42
0.25 Normal col	87	1	4	2.33
0.25 Normal col	95	1	4	2.33
0.25 Normal col	98	2	8	4.65
0.25 Normal col	99	1	4	2.33
0.25 Normal col	103	1	4	2.6
0.25 Normal col	105	1	4	2.6
0.25 Normal col	109	1	4	2.6
0.25 Normal col	112	1	4	17.28
0.25 Normal col	95	1	4	2.33
0.25 Normal col	98	1	4	2.33
0.25 Normal col	100	2	8	4.65
0.25 Normal col	101	1	4	2.6
0.25 Normal col	104	1	4	2.6
0.25 Normal col	119	1	4	17.28
0.25 Normal col	93	1	4	2.33
0.25 Normal col	95	1	4	2.33
0.25 Normal col	97	1	4	2.33
0.25 Normal col	98	1	4	2.33
0.25 Normal col	99	1	4	2.33
0.25 Normal col	104	1	4	2.6
0.25 Normal col	95	1	4	2.33
0.25 Normal col	111	1	4	2.6
0.25 Normal col	99	1	4	2.33
0.25 Normal col	121	1	4	2.6
0.25 Normal col	100	1	4	2.33
0.25 Normal col	105	2	8	5.2
0.25 Normal col	107	1	4	2.6
0.25 Normal col	112	1	4	2.6
0.25 Normal col	105	1	4	2.6
0.25 Normal col	109	1	4	2.6
0.25 Normal col	111	1	4	2.6
0.25 Normal col	96	1	4	2.33
0.25 Normal col	103	1	4	2.6

0.25 Normal col	104	1	4	2.6
0.25 Normal col	108	1	4	2.6
0.25 Normal col	116	1	4	2.6
0.25 Normal col	98	1	4	16.42
0.25 Normal col	100	1	4	2.33
0.25 Normal col	101	1	4	2.6
0.25 Normal col	102	2	8	5.2
0.25 Normal col	103	1	4	2.6
0.25 Normal col	104	1	4	2.6
0.25 Normal col	95	1	4	2.33
0.25 Normal col	98	1	4	2.33
0.25 Normal col	103	1	4	2.6
0.25 Normal col	107	1	4	16.44
0.25 Normal col	97	1	4	2.33
0.25 Normal col	101	1	4	2.6
0.25 Normal col	104	2	8	5.2
0.25 Normal col	105	2	8	5.2
0.25 Normal col	115	1	4	2.6
0.25 Normal col	118	2	8	5.2
0.25 Normal col	119	1	4	2.6
0.25 Normal col	126	1	4	2.6
0.25 Normal col	108	1	4	17.31
0.25 Normal col	111	1	4	17.31
0.25 Normal col	113	1	4	17.31
0.25 Normal col	93	1	4	2.33
0.25 Normal col	95	2	8	4.65
0.25 Normal col	98	2	8	4.65
0.25 Normal col	101	1	4	2.6
0.25 Normal col	104	2	8	5.2
0.25 Normal col	105	3	12	7.81
0.25 Normal col	101	1	4	17.31
0.25 Normal col	104	1	4	17.31
0.25 Normal col	107	1	4	17.31
0.25 Normal col	118	1	4	17.31
0.25 Normal col	94	1	4	2.33
0.25 Normal col	95	1	4	2.33
0.25 Normal col	98	1	4	2.33
0.25 Normal col	102	1	4	2.6
0.25 Normal col	105	1	4	2.6
0.25 Normal col	108	1	4	2.6
0.25 Normal col	110	1	4	2.6
0.25 Normal col	96	1	4	16.44
0.25 Normal col	108	1	4	17.31
0.25 Normal col	113	1	4	17.31
0.25 Normal col	114	1	4	17.31
0.25 Normal col	118	1	4	17.31
0.25 Normal col	124	1	4	17.31

0.25 Normal col	93	1	4	2.33
0.25 Normal col	95	1	4	2.33
0.25 Normal col	98	2	8	4.65
0.25 Normal col	99	1	4	2.33
0.25 Normal col	101	1	4	2.6
0.25 Normal col	104	1	4	2.6
0.25 Normal col	105	2	8	5.2
0.25 Normal col	110	1	4	2.6
0.25 Normal col	97	1	4	16.42
0.25 Normal col	104	1	4	17.28
0.25 Normal col	112	1	4	17.28
0.25 Normal col	113	1	4	17.28
0.25 Normal col	114	1	4	17.28
0.25 Normal col	100	1	4	2.33
0.25 Normal col	105	2	8	5.2
0.25 Normal col	108	1	4	2.6
0.25 Normal col	110	1	4	2.6
0.25 Normal col	111	2	8	5.2
0.25 Normal col	106	1	4	17.25
0.25 Normal col	122	1	4	17.25
0.25 Normal col	100	1	4	2.33
0.25 Normal col	103	1	4	2.6
0.25 Normal col	105	1	4	2.6
0.25 Normal col	106	1	4	2.6
0.25 Normal col	107	1	4	2.6
0.25 Normal col	110	1	4	2.6
0.25 Normal col	111	1	4	2.6
0.25 Normal col	112	1	4	2.6
0.25 Normal col	115	1	4	2.6
0.25 Normal col	117	2	8	5.2
0.25 Normal col	96	1	4	16.39
0.25 Normal col	99	1	4	16.39
0.25 Normal col	104	1	4	17.25
0.25 Normal col	105	1	4	17.25
0.25 Normal col	108	1	4	17.25
0.25 Normal col	100	1	4	2.33
0.25 Normal col	110	1	4	2.6
0.25 Normal col	100	1	4	16.39
0.25 Normal col	101	1	4	17.25
0.25 Normal col	103	1	4	17.25
0.25 Normal col	106	2	8	34.51
0.25 Normal col	111	1	4	17.25
0.25 Normal col	113	1	4	17.25
0.25 Normal col	114	1	4	17.25
0.25 Normal col	115	2	8	34.51
0.25 Normal col	116	1	4	17.25
0.25 Normal col	117	1	4	17.25

0.25 Normal col	119	1	4	17.25
0.25 Normal col	121	1	4	17.25
0.25 Normal col	124	1	4	17.25
0.25 Normal col	126	1	4	17.25
0.25 Normal col	103	1	4	2.6
0.25 Normal col	110	4	16	10.41
0.25 Normal col	112	3	12	7.81
0.25 Normal col	115	3	12	7.81
0.25 Normal col	120	1	4	2.6
0.25 Normal col	98	1	4	16.37
0.25 Normal col	104	1	4	17.22
0.25 Normal col	107	1	4	17.22
0.25 Normal col	108	2	8	34.45
0.25 Normal col	109	1	4	17.22
0.25 Normal col	110	1	4	17.22
0.25 Normal col	113	2	8	34.45
0.25 Normal col	115	1	4	17.22
0.25 Normal col	116	2	8	34.45
0.25 Normal col	110	1	4	2.6
0.25 Normal col	124	1	4	2.6
0.25 Normal col	84	1	4	16.35
0.25 Normal col	106	1	4	17.2
0.25 Normal col	108	1	4	17.2
0.25 Normal col	112	1	4	17.2
0.25 Normal col	114	1	4	17.2
0.25 Normal col	187	1	4	17.2
0.25 Normal col	96	1	4	2.33
0.25 Normal col	99	1	4	2.33
0.25 Normal col	100	1	4	2.33
0.25 Normal col	102	1	4	2.6
0.25 Normal col	105	1	4	2.6
0.25 Normal col	111	1	4	2.6
0.25 Normal col	115	1	4	2.6
0.25 Normal col	117	1	4	2.6
0.25 Normal col	120	1	4	2.6
0.25 Normal col	100	1	4	16.35
0.25 Normal col	101	1	4	17.2
0.25 Normal col	95	1	4	2.33
0.25 Normal col	102	1	4	2.6
0.25 Normal col	104	1	4	2.6
0.25 Normal col	110	1	4	2.6
0.25 Normal col	111	1	4	2.6
0.5 Normal col	113	1	2	8.19
0.5 Normal col	115	1	2	8.19
0.5 Normal col	100	1	2	7.85
0.5 Normal col	107	1	2	8.19
0.5 Normal col	113	1	2	8.19

0.25 Normal col	105	1	4	2.6
0.25 Normal col	106	1	4	2.6
0.25 Normal col	102	1	4	16.4
0.25 Normal col	87	1	4	2.33
0.25 Normal col	102	2	8	5.2
0.25 Normal col	122	1	4	2.6
0.25 Normal col	93	1	4	16.42
0.25 Normal col	97	1	4	16.42
0.25 Normal col	102	1	4	17.28
0.25 Normal col	103	1	4	17.28
0.25 Normal col	109	1	4	17.28
0.25 Normal col	111	1	4	17.28
0.25 Normal col	113	1	4	17.28
0.25 Normal col	114	1	4	17.28
0.25 Normal col	117	1	4	17.28
0.25 Normal col	119	1	4	17.28
0.25 Normal col	121	1	4	17.28
0.25 Normal col	122	1	4	17.28
0.25 Normal col	125	1	4	17.28
0.25 Normal col	103	1	4	2.6
0.25 Normal col	105	2	8	5.2
0.25 Normal col	108	1	4	2.6
0.25 Normal col	111	2	8	5.2
0.25 Normal col	112	1	4	2.6
0.25 Normal col	114	1	4	2.6
0.25 Normal col	109	1	4	17.28
0.25 Normal col	110	1	4	17.28
0.25 Normal col	128	1	4	17.28
0.25 Normal col	130	1	4	17.28
0.25 Normal col	95	1	4	2.33
0.25 Normal col	104	2	8	5.2
0.25 Normal col	106	1	4	17.28
0.25 Normal col	108	1	4	17.28
0.25 Normal col	127	1	4	17.28
0.25 Normal col	129	1	4	17.28
0.25 Normal col	96	1	4	2.33
0.25 Normal col	99	1	4	2.33
0.25 Normal col	101	1	4	2.6
0.25 Normal col	102	1	4	2.6
0.25 Normal col	103	1	4	2.6
0.25 Normal col	108	1	4	2.6
0.25 Normal col	109	1	4	2.6
0.25 Normal col	112	1	4	2.6
0.25 Normal col	115	1	4	2.6
0.25 Normal col	120	1	4	2.6
0.25 Normal col	109	1	4	17.28
0.25 Normal col	111	1	4	17.28

0.25 Normal col	105	1	4	2.6
0.25 Normal col	108	1	4	2.6
0.25 Normal col	111	1	4	2.6
0.25 Normal col	115	1	4	2.6
0.25 Normal col	127	1	4	2.6
0.25 Normal col	110	1	4	17.2
0.25 Normal col	113	1	4	17.2
0.25 Normal col	114	1	4	17.2
0.25 Normal col	124	1	4	17.2
0.25 Normal col	101	1	4	2.6
0.25 Normal col	102	1	4	2.6
0.25 Normal col	103	1	4	2.6
0.25 Normal col	105	1	4	2.6
0.25 Normal col	106	1	4	2.6
0.25 Normal col	117	1	4	2.6
0.25 Normal col	126	1	4	2.6
0.25 Normal col	104	1	4	17.2
0.25 Normal col	109	1	4	17.2
0.25 Normal col	112	1	4	17.2
0.25 Normal col	118	1	4	17.2
0.25 Normal col	92	1	4	2.33
0.25 Normal col	94	1	4	2.33
0.25 Normal col	97	1	4	2.33
0.25 Normal col	103	1	4	2.6
0.25 Normal col	107	2	8	5.2
0.25 Normal col	110	2	8	5.2
0.25 Normal col	115	1	4	2.6
0.25 Normal col	97	1	4	16.37
0.25 Normal col	106	1	4	17.22
0.25 Normal col	112	1	4	17.22
0.25 Normal col	113	1	4	17.22
0.25 Normal col	114	1	4	17.22
0.25 Normal col	115	1	4	17.22
0.25 Normal col	117	1	4	17.22
0.25 Normal col	119	1	4	17.22
0.25 Normal col	100	1	4	2.33
0.25 Normal col	100	1	4	16.37
0.25 Normal col	107	1	4	17.22
0.25 Normal col	111	1	4	17.22
0.25 Normal col	113	1	4	17.22
0.25 Normal col	116	1	4	17.22
0.25 Normal col	119	1	4	17.22
0.25 Normal col	100	1	4	2.33
0.25 Normal col	106	1	4	2.6
0.25 Normal col	109	1	4	2.6
0.25 Normal col	98	1	4	16.33
0.25 Normal col	115	1	4	17.17

0.25 Normal cot	117	1	4	17.17
0.25 Normal cot	96	1	4	2.33
0.25 Normal cot	98	1	4	2.33
0.25 Normal cot	109	1	4	2.6
0.5 Normal cot	104	1	2	8.16
0.5 Normal cot	123	1	2	8.16
0.5 Normal cot	107	1	2	8.16
0.5 Normal cot	109	1	2	8.16
0.5 Normal cot	117	1	2	8.16
0.25 Normal cot	110	1	4	2.6
0.25 Normal cot	112	1	4	2.6
0.25 Normal cot	115	1	4	2.6
Second flus	99	1	1	4.33
Second flus	100	1	1	4.33
Second flus	102	1	1	4.33
Second flus	103	1	1	4.33
Second flus	104	3	3	12.99
Second flus	105	1	1	4.33
Second flus	106	1	1	4.33
Second flus	107	3	3	12.99
Second flus	108	1	1	4.33
Second flus	109	1	1	4.33
Second flus	111	2	2	8.66
Second flus	113	2	2	8.66
Second flus	114	2	2	8.66
Second flus	115	1	1	4.33
Second flus	116	1	1	4.33
Second flus	117	1	1	4.33
Second flus	118	1	1	4.33
Second flus	124	1	1	4.33
Second flus	125	1	1	4.33
Second flus	128	1	1	4.33
Second flus	133	1	1	4.33
0.25 Normal cot	110	1	4	2.6
0.25 Normal cot	112	1	4	2.6
0.25 Normal cot	114	1	4	2.6
0.33 Normal cot	115	1	3	12.3
0.25 Normal cot	100	1	4	2.33
0.25 Normal cot	101	1	4	2.6
0.25 Normal cot	103	1	4	2.6
0.25 Normal cot	104	1	4	2.6
0.25 Normal cot	107	1	4	2.6
0.25 Normal cot	109	1	4	2.6
0.25 Normal cot	112	1	4	2.6
0.25 Normal cot	114	1	4	2.6
0.25 Normal cot	98	1	4	16.37
0.25 Normal cot	111	1	4	17.22

0.25 Normal col	109	1	4	2.6
0.25 Normal col	116	2	8	5.2
0.25 Normal col	102	1	4	17.28
0.25 Normal col	122	1	4	17.28
0.25 Normal col	91	1	4	2.33
0.25 Normal col	98	2	8	4.65
0.25 Normal col	103	1	4	2.6
0.25 Normal col	109	1	4	2.6
0.25 Normal col	113	2	8	5.2
0.25 Normal col	113	1	4	17.28
0.25 Normal col	90	1	4	2.33
0.25 Normal col	105	1	4	2.6
0.25 Normal col	107	1	4	2.6
0.25 Normal col	112	1	4	2.6
0.25 Normal col	107	1	4	17.28
0.25 Normal col	97	1	4	2.33
0.25 Normal col	99	1	4	2.33
0.25 Normal col	101	2	8	5.2
0.25 Normal col	105	1	4	2.6
0.25 Normal col	106	1	4	2.6
0.25 Normal col	116	1	4	2.6
0.25 Normal col	119	1	4	2.6
0.25 Normal col	123	1	4	2.6
0.25 Normal col	105	1	4	17.22
0.25 Normal col	108	1	4	17.22
0.25 Normal col	111	1	4	17.22
0.25 Normal col	95	1	4	2.33
0.25 Normal col	110	8	32	20.82
0.25 Normal col	111	1	4	2.6
0.25 Normal col	115	1	4	2.6
0.25 Normal col	118	1	4	2.6
0.25 Normal col	120	1	4	2.6
0.25 Normal col	130	1	4	2.6
0.25 Normal col	106	1	4	17.2
0.25 Normal col	101	3	12	7.81
0.25 Normal col	102	2	8	5.2
0.25 Normal col	104	1	4	2.6
0.25 Normal col	105	1	4	2.6
0.25 Normal col	107	1	4	2.6
0.25 Normal col	108	1	4	2.6
0.25 Normal col	110	1	4	2.6
0.25 Normal col	113	1	4	2.6
0.25 Normal col	119	1	4	2.6
0.25 Normal col	119	1	4	17.22
0.25 Normal col	129	1	4	17.22
0.25 Normal col	94	1	4	2.33
0.25 Normal col	99	2	8	4.65

0.25 Normal col	100	1	4	2.33
0.25 Normal col	101	1	4	2.6
0.25 Normal col	103	1	4	2.6
0.25 Normal col	104	1	4	2.6
0.25 Normal col	105	1	4	2.6
0.25 Normal col	109	1	4	2.6
0.25 Normal col	110	3	12	7.81
0.25 Normal col	111	4	16	10.41
0.25 Normal col	113	2	8	5.2
0.25 Normal col	115	1	4	2.6
0.25 Normal col	118	1	4	2.6
0.25 Normal col	107	1	4	17.22
0.25 Normal col	108	1	4	17.22
0.25 Normal col	112	1	4	17.22
0.25 Normal col	126	1	4	17.22
0.25 Normal col	95	1	4	2.33
0.25 Normal col	100	1	4	2.33
0.25 Normal col	103	1	4	2.6
0.25 Normal col	104	2	8	5.2
0.25 Normal col	105	1	4	2.6
0.25 Normal col	106	1	4	2.6
0.25 Normal col	111	1	4	2.6
0.25 Normal col	112	1	4	2.6
0.25 Normal col	114	1	4	2.6
0.25 Normal col	115	1	4	2.6
0.25 Normal col	127	2	8	5.2
0.25 Normal col	111	1	4	16.34
0.25 Normal col	113	1	4	16.34
0.25 Normal col	115	2	8	32.69
0.25 Normal col	116	2	8	32.69
0.25 Normal col	117	1	4	16.34
0.25 Normal col	132	1	4	16.34
0.25 Normal col	103	1	4	2.6
0.25 Normal col	105	1	4	2.6
0.25 Normal col	106	1	4	2.6
0.25 Normal col	98	1	4	15.66
0.25 Normal col	97	1	4	2.33
0.25 Normal col	98	1	4	2.33
0.25 Normal col	101	1	4	2.6
0.25 Normal col	102	2	8	5.2
0.25 Normal col	110	1	4	2.6
0.25 Normal col	114	1	4	2.6
0.25 Normal col	117	1	4	2.6
0.25 Normal col	97	2	8	31.4
0.25 Normal col	99	1	4	15.7
0.25 Normal col	100	1	4	15.7
0.25 Normal col	103	1	4	16.38

0.25 Normal col	104	1	4	16.38
0.25 Normal col	108	2	8	32.75
0.25 Normal col	112	1	4	16.38
0.25 Normal col	114	1	4	16.38
0.25 Normal col	118	1	4	16.38
0.25 Normal col	121	1	4	16.38
0.25 Normal col	122	1	4	16.38
0.25 Normal col	99	1	4	2.33
0.25 Normal col	103	1	4	2.6
0.25 Normal col	106	1	4	2.6
0.25 Normal col	110	1	4	2.6
0.25 Normal col	112	1	4	2.6
0.25 Normal col	124	1	4	2.6
0.25 Normal col	100	1	4	15.73
0.25 Normal col	102	1	4	2.6
0.25 Normal col	104	1	4	2.6
0.25 Normal col	107	1	4	2.6
0.25 Normal col	116	1	4	2.6
0.25 Normal col	109	1	4	16.49
0.25 Normal col	112	1	4	16.49
0.25 Normal col	99	1	4	2.33
0.25 Normal col	103	1	4	2.6
0.25 Normal col	110	1	4	2.6
0.25 Normal col	113	1	4	2.6
0.25 Normal col	117	1	4	2.6
0.25 Normal col	98	1	4	16.5
0.25 Normal col	99	1	4	16.5
0.25 Normal col	109	1	4	17.39
0.25 Normal col	112	1	4	17.39
0.25 Normal col	97	1	4	2.33
0.25 Normal col	108	1	4	2.6
0.25 Normal col	91	1	4	16.52
0.25 Normal col	106	1	4	17.41
0.25 Normal col	126	1	4	17.41
0.25 Normal col	111	1	4	2.6
0.25 Normal col	116	1	4	2.6
0.25 Normal col	117	1	4	2.6
0.25 Normal col	123	1	4	2.6
0.25 Normal col	113	1	4	17.46
0.25 Normal col	118	1	4	17.46
0.25 Normal col	96	1	4	2.33
0.25 Normal col	99	1	4	2.33
0.25 Normal col	101	1	4	2.6
0.25 Normal col	106	3	12	7.81
0.25 Normal col	113	1	4	2.6
0.25 Normal col	114	1	4	2.6
0.25 Normal col	116	1	4	2.6

0.25 Normal col	117	1	4	2.6
0.25 Normal col	116	2	8	34.98
0.25 Normal col	124	1	4	17.49
0.25 Normal col	92	1	4	2.33
0.25 Normal col	94	1	4	2.33
0.25 Normal col	96	1	4	2.33
0.25 Normal col	99	1	4	2.33
0.25 Normal col	100	1	4	2.33
0.25 Normal col	101	1	4	2.6
0.25 Normal col	102	4	16	10.41
0.25 Normal col	105	1	4	2.6
0.25 Normal col	106	1	4	2.6
0.25 Normal col	107	4	16	10.41
0.25 Normal col	109	5	20	13.01
0.25 Normal col	110	2	8	5.2
0.25 Normal col	111	1	4	2.6
0.25 Normal col	112	3	12	7.81
0.25 Normal col	116	3	12	7.81
0.25 Normal col	119	1	4	2.6
0.25 Normal col	124	1	4	2.6
0.25 Normal col	101	2	8	34.93
0.25 Normal col	103	1	4	17.46
0.25 Normal col	105	1	4	17.46
0.25 Normal col	109	1	4	17.46
0.25 Normal col	110	1	4	17.46
0.25 Normal col	114	1	4	17.46
0.25 Normal col	120	1	4	17.46
0.25 Normal col	92	1	4	2.3
0.25 Normal col	94	1	4	2.3
0.25 Normal col	96	1	4	2.3
0.25 Normal col	98	2	8	4.61
0.25 Normal col	100	1	4	2.3
0.25 Normal col	101	1	4	2.57
0.25 Normal col	102	2	8	5.15
0.25 Normal col	103	1	4	2.57
0.25 Normal col	107	1	4	2.57
0.25 Normal col	108	2	8	5.15
0.25 Normal col	112	1	4	2.57
0.25 Normal col	104	1	4	17.52
0.25 Normal col	106	2	8	35.03
0.25 Normal col	107	1	4	17.52
0.25 Normal col	112	1	4	17.52
0.25 Normal col	116	1	4	17.52
0.25 Normal col	121	1	4	17.52
0.25 Normal col	125	1	4	17.52
0.25 Normal col	99	1	4	2.33
0.25 Normal col	101	1	4	2.6

0.25 Normal col	108	2	8	5.2
0.25 Normal col	112	1	4	2.6
0.25 Normal col	119	1	4	2.6
0.25 Normal col	103	2	8	35.13
0.25 Normal col	105	1	4	17.57
0.25 Normal col	106	1	4	17.57
0.25 Normal col	107	1	4	17.57
0.25 Normal col	108	1	4	17.57
0.25 Normal col	110	1	4	17.57
0.25 Normal col	112	3	12	52.7
0.25 Normal col	113	2	8	35.13
0.25 Normal col	115	1	4	17.57
0.25 Normal col	116	1	4	17.57
0.25 Normal col	117	1	4	17.57
0.25 Normal col	118	1	4	17.57
0.25 Normal col	120	1	4	17.57
0.25 Normal col	122	1	4	17.57
0.25 Normal col	100	1	4	2.33
0.25 Normal col	108	1	4	2.6
0.25 Normal col	110	2	8	5.2
0.25 Normal col	113	1	4	2.6
0.25 Normal col	84	1	4	15.99
0.25 Normal col	97	2	8	31.98
0.25 Normal col	99	1	4	15.99
0.25 Normal col	100	1	4	15.99
0.25 Normal col	102	1	4	16.74
0.25 Normal col	103	3	12	50.22
0.25 Normal col	104	3	12	50.22
0.25 Normal col	105	1	4	16.74
0.25 Normal col	106	5	20	83.71
0.25 Normal col	107	4	16	66.97
0.25 Normal col	108	3	12	50.22
0.25 Normal col	109	2	8	33.48
0.25 Normal col	110	1	4	16.74
0.25 Normal col	111	1	4	16.74
0.25 Normal col	112	5	20	83.71
0.25 Normal col	113	5	20	83.71
0.25 Normal col	114	3	12	50.22
0.25 Normal col	115	3	12	50.22
0.25 Normal col	116	3	12	50.22
0.25 Normal col	117	1	4	16.74
0.25 Normal col	120	1	4	16.74
0.25 Normal col	123	1	4	16.74
0.25 Normal col	126	1	4	16.74
0.25 Normal col	127	1	4	16.74
0.25 Normal col	131	1	4	16.74
0.25 Normal col	113	1	4	2.6

0.25 Normal col	115	1	4	2.6
0.25 Normal col	108	1	4	16.72
0.25 Normal col	90	1	4	2.33
0.25 Normal col	105	1	4	2.6
0.25 Normal col	112	1	4	2.6
0.25 Normal col	114	1	4	2.6
0.25 Normal col	115	1	4	2.6
0.25 Normal col	106	1	4	16.72
0.25 Normal col	112	1	4	16.72
0.25 Normal col	114	1	4	16.72
0.25 Normal col	118	1	4	16.72
0.25 Normal col	83	1	4	2.33
0.25 Normal col	98	1	4	2.33
0.25 Normal col	99	1	4	2.33
0.25 Normal col	102	1	4	2.6
0.25 Normal col	110	1	4	2.6
0.25 Normal col	113	1	4	2.6
0.25 Normal col	116	2	8	5.2
0.25 Normal col	118	1	4	2.6
0.25 Normal col	122	1	4	2.6
0.25 Normal col	125	1	4	2.6
0.25 Normal col	98	1	4	15.99
0.25 Normal col	105	1	4	16.74
0.25 Normal col	107	1	4	16.74
0.25 Normal col	108	1	4	16.74
0.25 Normal col	113	1	4	16.74
0.25 Normal col	114	1	4	16.74
0.25 Normal col	112	1	4	2.6
0.25 Normal col	114	1	4	2.6
0.25 Normal col	123	1	4	2.6
0.25 Normal col	97	1	4	16.62
0.25 Normal col	104	1	4	17.54
0.25 Normal col	112	1	4	17.54
0.25 Normal col	136	1	4	17.54
0.25 Normal col	103	1	4	2.6
0.25 Normal col	105	1	4	2.6
0.25 Normal col	107	1	4	2.6
0.25 Normal col	109	1	4	2.6
0.25 Normal col	112	1	4	2.6
0.25 Normal col	116	1	4	2.6
0.25 Normal col	117	1	4	2.6
0.5 Normal col	104	1	2	8.74
0.5 Normal col	122	1	2	8.74
0.5 Normal col	126	1	2	8.74
0.5 Normal col	118	1	2	8.38
0.5 Normal col	121	2	4	16.77
0.5 Normal col	124	1	2	8.38

0.5 Normal col	127	1	2	8.38
0.5 Normal col	132	1	2	8.38
0.5 Normal col	134	1	2	8.38
0.25 Normal col	100	1	4	2.33
0.25 Normal col	105	2	8	5.2
0.25 Normal col	109	1	4	2.6
0.25 Normal col	112	1	4	2.6
0.25 Normal col	113	1	4	2.6
0.25 Normal col	98	1	4	16.01
0.25 Normal col	103	1	4	16.77
0.25 Normal col	104	1	4	16.77
0.25 Normal col	117	1	4	16.77
0.25 Normal col	119	1	4	16.77
0.25 Normal col	123	1	4	16.77
0.25 Normal col	127	1	4	16.77
0.25 Normal col	141	1	4	16.77
0.25 Normal col	94	1	4	2.33
0.25 Normal col	97	1	4	2.33
0.25 Normal col	99	1	4	2.33
0.25 Normal col	105	1	4	2.6
0.25 Normal col	111	1	4	2.6
0.25 Normal col	119	1	4	2.6
0.25 Normal col	96	1	4	16.03
0.25 Normal col	101	1	4	16.8
0.25 Normal col	105	1	4	16.8
0.25 Normal col	106	1	4	16.8
0.25 Normal col	109	1	4	16.8
0.25 Normal col	110	1	4	16.8
0.25 Normal col	112	1	4	16.8
0.25 Normal col	114	1	4	16.8
0.25 Normal col	118	1	4	16.8
0.25 Normal col	121	1	4	16.8
0.25 Normal col	93	1	4	2.33
0.25 Normal col	100	1	4	2.33
0.25 Normal col	104	1	4	2.6
0.25 Normal col	106	1	4	2.6
0.25 Normal col	109	4	16	10.41
0.25 Normal col	110	1	4	2.6
0.25 Normal col	111	1	4	2.6
0.25 Normal col	113	2	8	5.2
0.25 Normal col	114	1	4	2.6
0.25 Normal col	120	1	4	2.6
0.25 Normal col	104	1	4	16.82
0.25 Normal col	108	1	4	16.82
0.25 Normal col	112	1	4	16.82
0.25 Normal col	113	1	4	16.82
0.25 Normal col	115	1	4	16.82

0.25 Normal col	88	1	4	2.33
0.25 Normal col	97	1	4	2.33
0.25 Normal col	98	1	4	2.33
0.25 Normal col	100	3	12	6.98
0.25 Normal col	101	2	8	5.2
0.25 Normal col	102	3	12	7.81
0.25 Normal col	103	1	4	2.6
0.25 Normal col	104	4	16	10.41
0.25 Normal col	105	2	8	5.2
0.25 Normal col	107	2	8	5.2
0.25 Normal col	108	1	4	2.6
0.25 Normal col	109	2	8	5.2
0.25 Normal col	110	2	8	5.2
0.25 Normal col	111	1	4	2.6
0.25 Normal col	112	2	8	5.2
0.25 Normal col	114	6	24	15.61
0.25 Normal col	115	2	8	5.2
0.25 Normal col	116	1	4	2.6
0.25 Normal col	117	1	4	2.6
0.25 Normal col	120	1	4	2.6
0.25 Normal col	123	1	4	2.6
0.25 Normal col	124	1	4	2.6
0.25 Normal col	127	1	4	2.6
0.25 Normal col	130	1	4	2.6
0.25 Normal col	90	1	4	15.97
0.25 Normal col	97	1	4	15.97
0.25 Normal col	101	1	4	16.71
0.25 Normal col	103	1	4	16.71
0.25 Normal col	108	1	4	16.71
0.25 Normal col	110	1	4	16.71
0.25 Normal col	111	1	4	16.71
0.25 Normal col	112	1	4	16.71
0.25 Normal col	113	2	8	33.42
0.25 Normal col	100	2	8	4.65
0.25 Normal col	102	2	8	5.2
0.25 Normal col	105	1	4	2.6
0.25 Normal col	111	3	12	7.81
0.25 Normal col	115	1	4	2.6
0.25 Normal col	98	1	4	15.99
0.25 Normal col	107	2	8	33.48
0.25 Normal col	108	1	4	16.74
0.25 Normal col	111	2	8	33.48
0.25 Normal col	112	1	4	16.74
0.25 Normal col	113	1	4	16.74
0.25 Normal col	115	1	4	16.74
0.25 Normal col	121	1	4	16.74
0.25 Normal col	93	1	4	2.33

0.25 Normal col	94	1	4	2.33
0.25 Normal col	100	2	8	4.65
0.25 Normal col	105	2	8	5.2
0.25 Normal col	107	1	4	2.6
0.25 Normal col	112	2	8	5.2
0.25 Normal col	118	1	4	2.6
0.25 Normal col	96	2	8	31.98
0.25 Normal col	100	1	4	15.99
0.25 Normal col	102	1	4	16.74
0.25 Normal col	104	1	4	16.74
0.25 Normal col	106	2	8	33.48
0.25 Normal col	107	1	4	16.74
0.25 Normal col	110	1	4	16.74
0.25 Normal col	111	2	8	33.48
0.25 Normal col	112	2	8	33.48
0.25 Normal col	113	1	4	16.74
0.25 Normal col	114	1	4	16.74
0.25 Normal col	115	1	4	16.74
0.25 Normal col	116	1	4	16.74
0.25 Normal col	119	1	4	16.74
0.25 Normal col	124	1	4	16.74
0.25 Normal col	126	1	4	16.74
0.25 Normal col	127	1	4	16.74
0.25 Normal col	94	1	4	2.33
0.25 Normal col	96	1	4	2.33
0.25 Normal col	100	1	4	2.33
0.25 Normal col	103	1	4	2.6
0.25 Normal col	106	1	4	2.6
0.25 Normal col	108	1	4	2.6
0.25 Normal col	111	1	4	2.6
0.25 Normal col	114	1	4	2.6
0.25 Normal col	96	1	4	15.99
0.25 Normal col	97	1	4	15.99
0.25 Normal col	99	1	4	15.99
0.25 Normal col	100	1	4	15.99
0.25 Normal col	104	1	4	16.74
0.25 Normal col	106	1	4	16.74
0.25 Normal col	107	1	4	16.74
0.25 Normal col	108	2	8	33.48
0.25 Normal col	109	3	12	50.22
0.25 Normal col	110	1	4	16.74
0.25 Normal col	112	1	4	16.74
0.25 Normal col	113	2	8	33.48
0.25 Normal col	114	1	4	16.74
0.25 Normal col	115	2	8	33.48
0.25 Normal col	124	1	4	16.74
0.25 Normal col	132	1	4	16.74

0.25 Normal col	97	1	4	15.95
0.25 Normal col	105	1	4	16.68
0.25 Normal col	106	1	4	16.68
0.25 Normal col	111	1	4	16.68
0.25 Normal col	112	1	4	16.68
0.25 Normal col	113	2	8	33.37
0.25 Normal col	115	1	4	16.68
0.25 Normal col	116	2	8	33.37
0.25 Normal col	122	1	4	16.68
0.25 Normal col	106	1	4	2.6
0.25 Normal col	107	1	4	2.6
0.25 Normal col	108	1	4	2.6
0.25 Normal col	109	1	4	2.6
0.25 Normal col	112	1	4	2.6
0.25 Normal col	114	1	4	2.6
0.25 Normal col	115	1	4	2.6
0.25 Normal col	102	1	4	17.62
0.25 Normal col	115	1	4	17.62
0.25 Normal col	126	1	4	17.62
0.25 Normal col	102	1	4	2.6
0.25 Normal col	103	1	4	2.6
0.25 Normal col	104	1	4	2.6
0.25 Normal col	107	1	4	2.6
0.25 Normal col	109	1	4	2.6
0.25 Normal col	110	1	4	2.6
0.25 Normal col	113	1	4	2.6
0.25 Normal col	93	1	4	16.74
0.25 Normal col	94	1	4	16.74
0.25 Normal col	97	1	4	16.74
0.25 Normal col	99	1	4	16.74
0.25 Normal col	100	1	4	16.74
0.25 Normal col	102	1	4	17.7
0.25 Normal col	104	1	4	17.7
0.25 Normal col	106	1	4	17.7
0.25 Normal col	108	1	4	17.7
0.25 Normal col	114	1	4	17.7
0.25 Normal col	116	1	4	17.7
0.25 Normal col	122	1	4	17.7
0.25 Normal col	85	1	4	2.33
0.25 Normal col	105	1	4	2.6
0.25 Normal col	106	1	4	2.6
0.25 Normal col	108	1	4	2.6
0.25 Normal col	109	1	4	2.6
0.25 Normal col	110	1	4	2.6
0.25 Normal col	113	1	4	2.6
0.25 Normal col	120	1	4	2.6
0.25 Normal col	127	1	4	2.6

0.25 Normal col	96	1	4	16.76
0.25 Normal col	98	1	4	16.76
0.25 Normal col	101	1	4	17.72
0.25 Normal col	107	1	4	17.72
0.25 Normal col	112	1	4	17.72
0.25 Normal col	113	1	4	17.72
0.25 Normal col	123	1	4	17.72
0.25 Normal col	128	1	4	17.72
0.25 Normal col	99	1	4	2.33
0.25 Normal col	105	1	4	2.6
0.25 Normal col	106	1	4	2.6
0.25 Normal col	108	1	4	2.6
0.25 Normal col	110	1	4	2.6
0.25 Normal col	114	1	4	2.6
0.25 Normal col	120	1	4	2.6
0.25 Normal col	123	1	4	2.6
0.25 Normal col	95	1	4	16.06
0.25 Normal col	101	1	4	16.82
0.25 Normal col	103	1	4	16.82
0.25 Normal col	105	2	8	33.64
0.25 Normal col	106	1	4	16.82
0.25 Normal col	111	1	4	16.82
0.25 Normal col	112	1	4	16.82
0.25 Normal col	113	1	4	16.82
0.25 Normal col	114	1	4	16.82
0.25 Normal col	116	1	4	16.82
0.25 Normal col	131	1	4	16.82
0.25 Normal col	99	1	4	2.33
0.25 Normal col	100	1	4	2.33
0.25 Normal col	103	1	4	2.6
0.25 Normal col	104	1	4	2.6
0.25 Normal col	105	2	8	5.2
0.25 Normal col	107	1	4	2.6
0.25 Normal col	110	1	4	2.6
0.25 Normal col	115	2	8	5.2
0.25 Normal col	104	1	4	16.9
0.25 Normal col	105	1	4	16.9
0.25 Normal col	106	1	4	16.9
0.25 Normal col	108	2	8	33.8
0.25 Normal col	110	1	4	16.9
0.25 Normal col	111	1	4	16.9
0.25 Normal col	114	1	4	16.9
0.25 Normal col	122	1	4	16.9
0.25 Normal col	123	1	4	16.9
0.25 Normal col	99	1	4	2.33
0.25 Normal col	103	1	4	2.6
0.25 Normal col	104	1	4	2.6

0.25 Normal cot	105	3	12	7.81
0.25 Normal cot	110	1	4	2.6
0.25 Normal cot	111	1	4	2.6
0.25 Normal cot	113	1	4	2.6
0.25 Normal cot	85	1	4	16.18
0.25 Normal cot	89	1	4	16.18
0.25 Normal cot	102	1	4	16.98
0.25 Normal cot	106	1	4	16.98
0.25 Normal cot	107	1	4	16.98
0.25 Normal cot	108	1	4	16.98
0.25 Normal cot	112	1	4	16.98
0.25 Normal cot	103	1	4	2.6
0.25 Normal cot	105	3	12	7.81
0.25 Normal cot	107	1	4	2.6
0.25 Normal cot	109	1	4	2.6
0.25 Normal cot	110	1	4	2.6
0.25 Normal cot	112	1	4	2.6
0.25 Normal cot	115	1	4	2.6
0.25 Normal cot	79	1	4	16.24
0.25 Normal cot	83	1	4	16.24
0.25 Normal cot	85	1	4	16.24
0.25 Normal cot	91	1	4	16.24
0.25 Normal cot	93	1	4	16.24
0.25 Normal cot	97	1	4	16.24
0.25 Normal cot	99	3	12	48.71
0.25 Normal cot	100	1	4	16.24
0.25 Normal cot	106	1	4	17.05
0.25 Normal cot	107	3	12	51.16
0.25 Normal cot	109	1	4	17.05
0.25 Normal cot	112	1	4	17.05
0.25 Normal cot	114	1	4	17.05
0.25 Normal cot	116	2	8	34.1
0.25 Normal cot	118	1	4	17.05
0.25 Normal cot	124	1	4	17.05
Second flus	100	1	1	4.33
Second flus	112	1	1	4.33
Second flus	118	1	1	4.33
Second flus	120	1	1	4.33
0.25 Normal cot	80	1	4	2.33
0.25 Normal cot	100	1	4	2.33
0.25 Normal cot	102	1	4	2.6
0.25 Normal cot	111	1	4	2.6
0.25 Normal cot	125	1	4	2.6
0.27 Normal cot	79	1	3.7	14.96
0.27 Normal cot	93	1	3.7	14.96
0.27 Normal cot	95	1	3.7	14.96
0.27 Normal cot	99	1	3.7	14.96

0.27 Normal col	102	1	3.7	15.7
0.27 Normal col	104	1	3.7	15.7
0.27 Normal col	106	1	3.7	15.7
0.27 Normal col	107	2	7.4	31.41
0.27 Normal col	108	1	3.7	15.7
0.27 Normal col	110	1	3.7	15.7
0.27 Normal col	111	1	3.7	15.7
0.27 Normal col	112	2	7.4	31.41
0.27 Normal col	113	4	14.8	62.82
0.27 Normal col	114	3	11.1	47.12
0.27 Normal col	116	5	18.5	78.52
0.27 Normal col	123	1	3.7	15.7
0.27 Normal col	133	1	3.7	15.7
0.25 Normal col	79	1	4	2.33
0.25 Normal col	83	1	4	2.33
0.25 Normal col	90	1	4	2.33
0.25 Normal col	100	1	4	2.33
0.25 Normal col	111	1	4	2.6
0.25 Normal col	96	1	4	16.2
0.25 Normal col	97	1	4	16.2
0.25 Normal col	100	1	4	16.2
0.25 Normal col	102	2	8	34
0.25 Normal col	104	2	8	34
0.25 Normal col	105	1	4	17
0.25 Normal col	106	1	4	17
0.25 Normal col	107	2	8	34
0.25 Normal col	108	4	16	68.01
0.25 Normal col	109	1	4	17
0.25 Normal col	110	1	4	17
0.25 Normal col	112	3	12	51.01
0.25 Normal col	115	2	8	34
0.25 Normal col	118	1	4	17
0.25 Normal col	119	1	4	17
0.25 Normal col	120	2	8	34
0.25 Normal col	126	1	4	17
0.25 Normal col	130	1	4	17
0.25 Normal col	101	3	12	7.81
0.25 Normal col	103	1	4	2.6
0.25 Normal col	110	1	4	2.6
0.25 Normal col	103	1	4	17.13
0.25 Normal col	106	2	8	34.26
0.25 Normal col	109	1	4	17.13
0.25 Normal col	110	1	4	17.13
0.25 Normal col	111	2	8	34.26
0.25 Normal col	114	2	8	34.26
0.25 Normal col	115	1	4	17.13
0.25 Normal col	116	2	8	34.26

0.25 Normal col	121	1	4	17.13
0.25 Normal col	123	1	4	17.13
0.25 Normal col	137	1	4	17.13
0.25 Normal col	100	1	4	2.33
0.25 Normal col	103	1	4	2.6
0.25 Normal col	105	1	4	2.6
0.25 Normal col	106	1	4	2.6
0.25 Normal col	108	1	4	2.6
0.25 Normal col	109	1	4	2.6
0.25 Normal col	110	3	12	7.81
0.25 Normal col	111	2	8	5.2
0.25 Normal col	112	1	4	2.6
0.25 Normal col	115	1	4	2.6
0.25 Normal col	98	1	4	16.33
0.25 Normal col	100	1	4	16.33
0.25 Normal col	101	2	8	34.35
0.25 Normal col	103	1	4	17.18
0.25 Normal col	105	1	4	17.18
0.25 Normal col	106	1	4	17.18
0.25 Normal col	108	1	4	17.18
0.25 Normal col	109	2	8	34.35
0.25 Normal col	110	1	4	17.18
0.25 Normal col	112	2	8	34.35
0.25 Normal col	113	1	4	17.18
0.25 Normal col	115	1	4	17.18
0.25 Normal col	116	1	4	17.18
0.25 Normal col	120	1	4	17.18
0.25 Normal col	80	1	4	2.33
0.25 Normal col	102	1	4	2.6
0.25 Normal col	107	1	4	2.6
0.25 Normal col	114	1	4	2.6
0.25 Normal col	98	1	4	16.3
0.25 Normal col	103	1	4	17.13
0.25 Normal col	107	1	4	17.13
0.25 Normal col	110	1	4	17.13
0.25 Normal col	112	1	4	17.13
0.25 Normal col	116	1	4	17.13
0.25 Normal col	136	1	4	17.13
0.25 Normal col	106	1	4	2.6
0.25 Normal col	108	1	4	2.6
0.25 Normal col	118	1	4	2.6
0.25 Normal col	95	1	4	16.24
0.25 Normal col	104	1	4	17.05
0.25 Normal col	107	1	4	17.05
0.25 Normal col	109	1	4	17.05
0.25 Normal col	115	1	4	17.05
0.25 Normal col	293	1	4	17.05

0.25 Normal col	95	1	4	2.33
0.25 Normal col	98	1	4	2.33
0.25 Normal col	105	1	4	2.6
0.25 Normal col	106	1	4	2.6
0.25 Normal col	107	1	4	2.6
0.25 Normal col	108	1	4	2.6
0.25 Normal col	109	1	4	2.6
0.25 Normal col	110	5	20	13.01
0.25 Normal col	112	4	16	10.41
0.25 Normal col	113	2	8	5.2
0.25 Normal col	114	1	4	2.6
0.25 Normal col	115	1	4	2.6
0.25 Normal col	120	2	8	5.2
0.25 Normal col	100	1	4	16.16
0.25 Normal col	101	1	4	16.95
0.25 Normal col	102	1	4	16.95
0.25 Normal col	106	1	4	16.95
0.25 Normal col	110	1	4	16.95
0.25 Normal col	111	1	4	16.95
0.25 Normal col	112	1	4	16.95
0.25 Normal col	114	1	4	16.95
0.25 Normal col	115	1	4	16.95
0.25 Normal col	138	1	4	16.95
0.25 Normal col	95	2	8	4.65
0.25 Normal col	96	1	4	2.33
0.25 Normal col	98	3	12	6.98
0.25 Normal col	100	3	12	6.98
0.25 Normal col	105	3	12	7.81
0.25 Normal col	110	1	4	2.6
0.25 Normal col	112	1	4	2.6
0.25 Normal col	113	3	12	7.81
0.25 Normal col	106	1	4	16.9
0.25 Normal col	107	1	4	16.9
0.25 Normal col	109	2	8	33.8
0.25 Normal col	110	1	4	16.9
0.25 Normal col	112	2	8	33.8
0.25 Normal col	114	2	8	33.8
0.25 Normal col	115	1	4	16.9
0.25 Normal col	134	1	4	16.9
0.25 Normal col	102	1	4	2.6
0.25 Normal col	105	3	12	7.81
0.25 Normal col	110	2	8	5.2
0.25 Normal col	112	1	4	2.6
0.25 Normal col	113	1	4	2.6
0.25 Normal col	118	1	4	2.6
0.25 Normal col	128	1	4	2.6
0.25 Normal col	94	1	4	16.12

0.25 Normal col	100	1	4	16.12
0.25 Normal col	102	1	4	16.9
0.25 Normal col	109	2	8	33.8
0.25 Normal col	111	1	4	16.9
0.25 Normal col	118	1	4	16.9
0.25 Normal col	126	1	4	16.9
0.25 Normal col	100	1	4	2.33
0.25 Normal col	103	1	4	2.6
0.25 Normal col	105	1	4	2.6
0.25 Normal col	106	1	4	2.6
0.25 Normal col	108	1	4	2.6
0.25 Normal col	110	1	4	2.6
0.25 Normal col	115	1	4	2.6
0.25 Normal col	97	1	4	16.18
0.25 Normal col	100	2	8	32.36
0.25 Normal col	102	1	4	16.98
0.25 Normal col	104	1	4	16.98
0.25 Normal col	105	1	4	16.98
0.25 Normal col	107	1	4	16.98
0.25 Normal col	110	1	4	16.98
0.25 Normal col	115	1	4	16.98
0.25 Normal col	120	1	4	16.98
0.25 Normal col	126	1	4	16.98
0.25 Normal col	95	1	4	2.33
0.25 Normal col	101	2	8	5.2
0.25 Normal col	103	2	8	5.2
0.25 Normal col	105	2	8	5.2
0.25 Normal col	107	1	4	2.6
0.25 Normal col	112	1	4	2.6
0.25 Normal col	102	1	4	17
0.25 Normal col	106	1	4	17
0.25 Normal col	112	1	4	17
0.25 Normal col	113	1	4	17
0.25 Normal col	118	1	4	17
0.25 Normal col	120	1	4	17
0.25 Normal col	100	1	4	2.33
0.25 Normal col	103	1	4	2.6
0.25 Normal col	105	1	4	2.6
0.25 Normal col	108	2	8	5.2
0.25 Normal col	110	2	8	5.2
0.25 Normal col	111	1	4	2.6
0.25 Normal col	113	1	4	2.6
0.25 Normal col	115	1	4	2.6
0.25 Normal col	96	1	4	16.3
0.25 Normal col	98	1	4	16.3
0.25 Normal col	100	1	4	16.3
0.25 Normal col	109	1	4	17.13

0.25 Normal col	112	1	4	17.13
0.25 Normal col	129	1	4	17.13
0.25 Normal col	100	1	4	2.33
0.25 Normal col	105	1	4	2.6
0.25 Normal col	111	3	12	7.81
0.25 Normal col	112	1	4	2.6
0.25 Normal col	98	2	8	32.67
0.25 Normal col	99	1	4	16.33
0.25 Normal col	111	2	8	34.35
0.25 Normal col	112	1	4	17.18
0.25 Normal col	115	1	4	17.18
0.25 Normal col	119	1	4	17.18
0.25 Normal col	124	1	4	17.18
0.25 Normal col	127	1	4	17.18
0.25 Normal col	96	1	4	2.33
0.25 Normal col	97	1	4	2.33
0.25 Normal col	99	1	4	2.33
0.25 Normal col	111	1	4	2.6
0.25 Normal col	104	1	4	17.1
0.25 Normal col	108	1	4	17.1
0.25 Normal col	109	1	4	17.1
0.25 Normal col	131	1	4	17.1
0.25 Normal col	101	1	4	2.6
0.25 Normal col	114	1	4	2.6
0.25 Normal col	108	1	4	17.2
0.25 Normal col	109	1	4	17.2
0.25 Normal col	116	1	4	17.2
0.25 Normal col	124	1	4	17.2
0.25 Normal col	125	1	4	17.2
0.25 Normal col	93	2	8	4.65
0.25 Normal col	99	1	4	2.33
0.25 Normal col	109	1	4	2.6
0.25 Normal col	116	1	4	2.6
0.25 Normal col	97	1	4	16.35
0.25 Normal col	98	1	4	16.35
0.25 Normal col	99	1	4	16.35
0.25 Normal col	112	1	4	17.2
0.25 Normal col	92	1	4	2.33
0.25 Normal col	94	1	4	2.33
0.25 Normal col	105	1	4	2.6
0.25 Normal col	108	2	8	5.2
0.25 Normal col	92	1	4	16.33
0.25 Normal col	97	1	4	16.33
0.25 Normal col	103	1	4	17.18
0.25 Normal col	108	1	4	17.18
0.25 Normal col	99	1	4	2.33
0.25 Normal col	103	1	4	2.6

0.25 Normal col	110	1	4	2.6
0.25 Normal col	114	1	4	17.08
0.25 Normal col	99	2	8	4.14
0.25 Normal col	101	1	4	2.27
0.25 Normal col	102	2	8	4.54
0.25 Normal col	104	1	4	2.27
0.25 Normal col	106	3	12	6.81
0.25 Normal col	115	1	4	2.27
0.25 Normal col	117	1	4	2.27
0.25 Normal col	101	1	4	17
0.25 Normal col	102	1	4	17
0.25 Normal col	103	1	4	17
0.25 Normal col	107	2	8	34
0.25 Normal col	111	1	4	17
0.25 Normal col	112	2	8	34
0.25 Normal col	117	1	4	17
0.25 Normal col	128	1	4	17
0.25 Normal col	93	1	4	2.33
0.25 Normal col	94	1	4	2.33
0.25 Normal col	97	1	4	2.33
0.25 Normal col	107	2	8	5.2
0.25 Normal col	109	1	4	2.6
0.25 Normal col	113	1	4	2.6
0.25 Normal col	130	1	4	2.6
0.25 Normal col	100	1	4	16.12
0.25 Normal col	102	1	4	16.9
0.25 Normal col	103	1	4	16.9
0.25 Normal col	104	2	8	33.8
0.25 Normal col	106	2	8	33.8
0.25 Normal col	107	1	4	16.9
0.25 Normal col	109	2	8	33.8
0.25 Normal col	110	1	4	16.9
0.25 Normal col	111	2	8	33.8
0.25 Normal col	113	1	4	16.9
0.25 Normal col	114	1	4	16.9
0.25 Normal col	115	3	12	50.7
0.25 Normal col	116	2	8	33.8
0.25 Normal col	118	1	4	16.9
0.25 Normal col	119	1	4	16.9
0.25 Normal col	122	1	4	16.9
0.25 Normal col	124	1	4	16.9
0.25 Normal col	127	1	4	16.9
0.25 Normal col	128	1	4	16.9
0.25 Normal col	130	1	4	16.9
0.25 Normal col	99	1	4	2.33
0.25 Normal col	103	1	4	2.6
0.25 Normal col	105	2	8	5.2

0.25 Normal col	110	1	4	2.6
0.25 Normal col	111	1	4	2.6
0.25 Normal col	112	1	4	2.6
0.25 Normal col	117	1	4	2.6
0.25 Normal col	118	1	4	2.6
0.25 Normal col	119	1	4	2.6
0.25 Normal col	95	1	4	16.12
0.25 Normal col	96	1	4	16.12
0.25 Normal col	97	1	4	16.12
0.25 Normal col	99	1	4	16.12
0.25 Normal col	100	2	8	32.24
0.25 Normal col	105	1	4	16.9
0.25 Normal col	109	2	8	33.8
0.25 Normal col	111	2	8	33.8
0.25 Normal col	113	1	4	16.9
0.25 Normal col	114	1	4	16.9
0.25 Normal col	116	1	4	16.9
0.25 Normal col	124	1	4	16.9
0.25 Normal col	100	1	4	2.76
0.25 Normal col	104	1	4	3.19
0.25 Normal col	105	2	8	6.37
0.25 Normal col	108	1	4	3.19
0.25 Normal col	110	1	4	3.19
0.25 Normal col	111	1	4	3.19
0.25 Normal col	113	2	8	6.37
0.25 Normal col	115	1	4	3.19
0.25 Normal col	98	1	4	16.2
0.25 Normal col	101	1	4	17
0.25 Normal col	103	1	4	17
0.25 Normal col	104	1	4	17
0.25 Normal col	105	1	4	17
0.25 Normal col	108	1	4	17
0.25 Normal col	109	1	4	17
0.25 Normal col	113	1	4	17
0.25 Normal col	116	1	4	17
0.25 Normal col	119	2	8	34
0.25 Normal col	121	2	8	34
0.25 Normal col	122	1	4	17
0.25 Normal col	102	1	4	3.19
0.25 Normal col	105	2	8	6.37
0.25 Normal col	107	1	4	3.19
0.25 Normal col	108	1	4	3.19
0.25 Normal col	110	3	12	9.56
0.25 Normal col	111	1	4	3.19
0.25 Normal col	113	1	4	3.19
0.25 Normal col	115	1	4	3.19
0.25 Normal col	100	1	4	16.24

0.25 Normal col	103	1	4	17.05
0.25 Normal col	105	2	8	34.1
0.25 Normal col	107	2	8	34.1
0.25 Normal col	108	1	4	17.05
0.25 Normal col	110	1	4	17.05
0.25 Normal col	114	1	4	17.05
0.25 Normal col	119	1	4	17.05
0.25 Normal col	126	1	4	17.05
0.25 Normal col	143	1	4	17.05
0.25 Normal col	95	1	4	2.76
0.25 Normal col	100	2	8	5.53
0.25 Normal col	104	1	4	3.19
0.25 Normal col	106	1	4	3.19
0.25 Normal col	108	1	4	3.19
0.25 Normal col	110	1	4	3.19
0.25 Normal col	111	1	4	3.19
0.25 Normal col	112	1	4	3.19
0.25 Normal col	115	1	4	3.19
0.25 Normal col	116	2	8	6.37
0.25 Normal col	118	1	4	3.19
0.25 Normal col	120	1	4	3.19
0.25 Normal col	103	1	4	17.13
0.25 Normal col	108	1	4	17.13
0.25 Normal col	109	1	4	17.13
0.25 Normal col	112	1	4	17.13
0.25 Normal col	113	1	4	17.13
0.25 Normal col	115	2	8	34.26
0.25 Normal col	117	1	4	17.13
0.25 Normal col	118	1	4	17.13
0.25 Normal col	119	1	4	17.13
0.25 Normal col	121	1	4	17.13
0.25 Normal col	91	1	4	2.76
0.25 Normal col	105	1	4	3.19
0.25 Normal col	113	1	4	3.19
0.25 Normal col	116	1	4	3.19
0.25 Normal col	117	1	4	3.19
0.25 Normal col	114	1	4	17.25
0.25 Normal col	121	1	4	17.25
0.25 Normal col	128	1	4	17.25
0.25 Normal col	98	1	4	2.76
0.25 Normal col	109	1	4	3.19
0.25 Normal col	111	1	4	3.19
0.25 Normal col	115	1	4	3.19
0.25 Normal col	126	1	4	17.25
0.25 Normal col	100	1	4	2.76
0.25 Normal col	106	2	8	6.37
0.25 Normal col	113	1	4	3.19

0.25 Normal col	98	1	4	2.76
0.25 Normal col	104	1	4	3.19
0.25 Normal col	111	1	4	3.19
0.25 Normal col	111	1	4	17.13
0.25 Normal col	117	1	4	17.13
0.25 Normal col	120	1	4	17.13
0.25 Normal col	114	1	4	3.19
0.25 Normal col	110	1	4	17
0.25 Normal col	112	1	4	17
0.25 Normal col	113	1	4	17
0.25 Normal col	91	1	4	2.76
0.25 Normal col	100	1	4	2.76
0.25 Normal col	102	1	4	3.19
0.25 Normal col	103	2	8	6.37
0.25 Normal col	104	1	4	3.19
0.25 Normal col	105	2	8	6.37
0.25 Normal col	111	1	4	3.19
0.25 Normal col	113	1	4	3.19
0.25 Normal col	118	1	4	3.19
0.25 Normal col	119	1	4	3.19
0.25 Normal col	102	1	4	16.9
0.25 Normal col	103	1	4	16.9
0.25 Normal col	104	3	12	50.7
0.25 Normal col	105	2	8	33.8
0.25 Normal col	106	1	4	16.9
0.25 Normal col	107	1	4	16.9
0.25 Normal col	109	1	4	16.9
0.25 Normal col	110	1	4	16.9
0.25 Normal col	112	3	12	50.7
0.25 Normal col	113	1	4	16.9
0.25 Normal col	114	3	12	50.7
0.25 Normal col	116	2	8	33.8
0.25 Normal col	117	2	8	33.8
0.25 Normal col	118	1	4	16.9
0.25 Normal col	120	1	4	16.9
0.25 Normal col	121	1	4	16.9
0.25 Normal col	93	1	4	2.76
0.25 Normal col	105	1	4	3.19
0.25 Normal col	112	1	4	3.19
0.25 Normal col	115	1	4	3.19
0.25 Normal col	116	1	4	3.19
0.25 Normal col	120	1	4	3.19
0.25 Normal col	92	1	4	16.12
0.25 Normal col	97	1	4	16.12
0.25 Normal col	98	1	4	16.12
0.25 Normal col	99	1	4	16.12
0.25 Normal col	100	1	4	16.12

0.25 Normal col	103	1	4	16.9
0.25 Normal col	105	1	4	16.9
0.25 Normal col	106	1	4	16.9
0.25 Normal col	107	1	4	16.9
0.25 Normal col	108	2	8	33.8
0.25 Normal col	110	1	4	16.9
0.25 Normal col	111	1	4	16.9
0.25 Normal col	112	1	4	16.9
0.25 Normal col	113	1	4	16.9
0.25 Normal col	118	1	4	16.9
0.25 Normal col	119	1	4	16.9
0.25 Normal col	120	1	4	16.9
0.25 Normal col	122	1	4	16.9
0.25 Normal col	101	1	4	3.19
0.25 Normal col	102	1	4	3.19
0.25 Normal col	105	1	4	3.19
0.25 Normal col	111	1	4	3.19
0.25 Normal col	113	1	4	3.19
0.25 Normal col	115	1	4	3.19
0.25 Normal col	101	1	4	17.03
0.25 Normal col	103	1	4	17.03
0.25 Normal col	105	1	4	17.03
0.25 Normal col	106	1	4	17.03
0.25 Normal col	108	1	4	17.03
0.25 Normal col	109	1	4	17.03
0.25 Normal col	111	1	4	17.03
0.25 Normal col	115	1	4	17.03
0.25 Normal col	117	1	4	17.03
0.25 Normal col	118	1	4	17.03
0.25 Normal col	120	1	4	17.03
0.25 Normal col	100	1	4	2.76
0.25 Normal col	103	1	4	3.19
0.25 Normal col	105	1	4	3.19
0.25 Normal col	107	2	8	6.37
0.25 Normal col	110	2	8	6.37
0.25 Normal col	111	1	4	3.19
0.25 Normal col	98	1	4	16.3
0.25 Normal col	103	1	4	17.13
0.25 Normal col	106	1	4	17.13
0.25 Normal col	124	1	4	17.13
0.25 Normal col	125	1	4	17.13
0.25 Normal col	128	1	4	17.13
0.25 Normal col	93	1	4	2.76
0.25 Normal col	100	1	4	2.76
0.25 Normal col	103	1	4	3.19
0.25 Normal col	105	2	8	6.37
0.25 Normal col	108	1	4	3.19

0.25 Normal cot	110	1	4	3.19
0.25 Normal cot	111	1	4	3.19
0.25 Normal cot	114	1	4	3.19
0.25 Normal cot	103	1	4	17.18
0.25 Normal cot	108	1	4	17.18
0.25 Normal cot	110	2	8	34.35
0.25 Normal cot	115	1	4	17.18
0.25 Normal cot	119	1	4	17.18
0.25 Normal cot	122	1	4	17.18
0.25 Normal cot	127	1	4	17.18
0.25 Normal cot	95	1	4	2.76
0.25 Normal cot	97	1	4	2.76
0.25 Normal cot	105	2	8	6.37
0.25 Normal cot	107	1	4	3.19
0.25 Normal cot	110	2	8	6.37
0.25 Normal cot	111	1	4	3.19
0.25 Normal cot	113	2	8	6.37
0.25 Normal cot	115	2	8	6.37
0.25 Normal cot	120	1	4	3.19
0.25 Normal cot	92	1	4	16.4
0.25 Normal cot	110	1	4	3.19
0.25 Normal cot	90	1	4	2.76
0.25 Normal cot	96	1	4	2.76
0.25 Normal cot	117	1	4	3.19
0.17 Normal cot	108	1	6	26.01
0.17 Normal cot	109	1	6	26.01
0.5 Normal cot	100	1	2	8.42
0.25 Normal cot	106	1	4	17.86
0.25 Normal cot	112	1	4	17.86
0.25 Normal cot	119	1	4	17.86
0.25 Normal cot	110	1	4	3.19
0.25 Normal cot	114	1	4	3.19
0.25 Normal cot	104	1	4	17.73
0.25 Normal cot	109	1	4	17.73
0.25 Normal cot	110	1	4	17.73
0.25 Normal cot	112	1	4	17.73
0.25 Normal cot	115	1	4	17.73
0.25 Normal cot	117	1	4	17.73
0.25 Normal cot	120	1	4	17.73
0.25 Normal cot	121	1	4	17.73
0.25 Normal cot	123	1	4	17.73
0.25 Normal cot	124	1	4	17.73
0.25 Normal cot	101	1	4	17.68
0.25 Normal cot	104	1	4	17.68
Second flus	94	1	1	4.33
Second flus	98	1	1	4.33
Second flus	101	1	1	4.33

Second flus	101	1	1	4.33
Second flus	102	1	1	4.33
Second flus	103	1	1	4.33
Second flus	104	1	1	4.33
Second flus	105	1	1	4.33
Second flus	106	2	2	8.66
Second flus	107	1	1	4.33
Second flus	108	4	4	17.32
Second flus	109	2	2	8.66
Second flus	110	2	2	8.66
Second flus	110	3	3	12.99
Second flus	111	2	2	8.66
Second flus	111	1	1	4.33
Second flus	112	1	1	4.33
Second flus	112	2	2	8.66
Second flus	113	1	1	4.33
Second flus	113	2	2	8.66
Second flus	114	1	1	4.33
Second flus	114	2	2	8.66
Second flus	115	2	2	8.66
Second flus	115	1	1	4.33
Second flus	116	1	1	4.33
Second flus	118	1	1	4.33
Second flus	120	1	1	4.33
Second flus	120	2	2	8.66
Second flus	121	1	1	4.33
Second flus	125	1	1	4.33
0.29 Normal cou	96	1	3.5	14.55
0.29 Normal cou	96	1	3.5	14.55
0.29 Normal cou	99	1	3.5	14.55
0.29 Normal cou	101	1	3.5	15.37
0.29 Normal cou	108	1	3.5	15.37
0.29 Normal cou	109	1	3.5	15.37
0.29 Normal cou	113	1	3.5	15.37
0.29 Normal cou	113	1	3.5	15.37
0.29 Normal cou	114	2	7	30.74
0.29 Normal cou	114	1	3.5	15.37
0.29 Normal cou	115	1	3.5	15.37
0.29 Normal cou	117	1	3.5	15.37
0.29 Normal cou	119	1	3.5	15.37
0.29 Normal cou	120	1	3.5	15.37
0.29 Normal cou	120	1	3.5	15.37
0.29 Normal cou	121	1	3.5	15.37
0.29 Normal cou	123	1	3.5	15.37
0.29 Normal cou	123	1	3.5	15.37
0.25 Normal cou	95	1	4	2.76
0.25 Normal cou	105	1	4	3.19

0.25 Normal col	106	1	4	3.19
0.25 Normal col	147	1	4	3.19
0.25 Normal col	99	1	4	16.54
0.25 Normal col	104	2	8	34.89
0.25 Normal col	107	2	8	34.89
0.25 Normal col	108	1	4	17.44
0.25 Normal col	110	1	4	17.44
0.25 Normal col	110	1	4	17.44
0.25 Normal col	111	1	4	17.44
0.25 Normal col	112	1	4	17.44
0.25 Normal col	114	1	4	17.44
0.25 Normal col	114	1	4	17.44
0.25 Normal col	115	1	4	17.44
0.25 Normal col	116	1	4	17.44
0.25 Normal col	116	2	8	34.89
0.25 Normal col	118	1	4	17.44
0.25 Normal col	121	1	4	17.44
0.25 Normal col	97	1	4	2.76
0.25 Normal col	102	1	4	3.19
0.25 Normal col	103	1	4	3.19
0.25 Normal col	107	1	4	3.19
0.25 Normal col	109	2	8	6.37
0.25 Normal col	113	1	4	3.19
0.25 Normal col	101	1	4	17.4
0.25 Normal col	103	1	4	17.4
0.25 Normal col	106	1	4	17.4
0.25 Normal col	108	1	4	17.4
0.25 Normal col	108	1	4	17.4
0.25 Normal col	110	1	4	17.4
0.25 Normal col	111	1	4	17.4
0.25 Normal col	112	1	4	17.4
0.25 Normal col	114	1	4	17.4
0.25 Normal col	115	1	4	17.4
0.25 Normal col	119	1	4	17.4
0.25 Normal col	120	1	4	17.4
0.25 Normal col	121	1	4	17.4
0.25 Normal col	97	1	4	3.01
0.25 Normal col	98	1	4	3.01
0.25 Normal col	99	1	4	3.01
0.25 Normal col	110	1	4	3.52
0.25 Normal col	113	1	4	3.52
0.25 Normal col	103	1	4	17.52
0.25 Normal col	104	1	4	17.52
0.25 Normal col	106	1	4	17.52
0.25 Normal col	106	1	4	17.52
0.25 Normal col	109	1	4	17.52
0.25 Normal col	109	1	4	17.52

0.25 Normal col	110	1	4	17.52
0.25 Normal col	111	1	4	17.52
0.25 Normal col	112	1	4	17.52
0.25 Normal col	113	1	4	17.52
0.25 Normal col	116	1	4	17.52
0.25 Normal col	118	1	4	17.52
0.25 Normal col	121	1	4	17.52
0.25 Normal col	100	1	4	3.01
0.25 Normal col	108	1	4	3.52
0.25 Normal col	114	2	8	7.04
0.25 Normal col	127	1	4	3.52
0.25 Normal col	101	1	4	17.64
0.25 Normal col	104	1	4	17.64
0.25 Normal col	107	1	4	17.64
0.25 Normal col	109	1	4	17.64
0.25 Normal col	113	2	8	35.28
0.25 Normal col	127	1	4	17.64
0.25 Normal col	108	1	4	3.52
0.25 Normal col	112	1	4	3.52
0.25 Normal col	113	2	8	7.04
0.25 Normal col	94	1	4	16.73
0.25 Normal col	98	1	4	16.73
0.25 Normal col	103	1	4	17.68
0.25 Normal col	104	1	4	17.68
0.25 Normal col	106	1	4	17.68
0.25 Normal col	112	1	4	17.68
0.25 Normal col	112	1	4	17.68
0.25 Normal col	115	1	4	17.68
0.25 Normal col	116	1	4	17.68
0.25 Normal col	117	1	4	17.68
0.25 Normal col	117	1	4	17.68
0.25 Normal col	118	1	4	17.68
0.25 Normal col	121	1	4	17.68
0.25 Normal col	123	1	4	17.68
0.25 Normal col	127	1	4	17.68
0.25 Normal col	129	1	4	17.68
0.25 Normal col	130	1	4	17.68
0.25 Normal col	132	1	4	17.68
0.25 Normal col	98	1	4	3.01
0.25 Normal col	90	1	4	16.8
0.25 Normal col	97	1	4	16.8
0.25 Normal col	112	1	4	17.78
0.25 Normal col	113	1	4	17.78
0.25 Normal col	116	1	4	17.78
0.25 Normal col	121	1	4	17.78
0.25 Normal col	129	1	4	17.78
0.25 Normal col	103	1	4	17.8

0.25 Normal cot	118	1	4	17.8
0.22 Normal cot	96	1	4.5	18.88
0.22 Normal cot	108	1	4.5	19.97
0.22 Normal cot	123	1	4.5	19.97
0.25 Normal cot	116	1	4	3.52
Second flus	97	1	1	4.33
Second flus	102	1	1	4.33
Second flus	103	1	1	4.33
Second flus	105	1	1	4.33
Second flus	106	2	2	8.66
Second flus	107	1	1	4.33
Second flus	108	2	2	8.66
Second flus	109	1	1	4.33
Second flus	110	2	2	8.66
Second flus	111	1	1	4.33
Second flus	113	1	1	4.33
Second flus	119	1	1	4.33
Second flus	123	1	1	4.33
Second flus	97	1	1	4.33
Second flus	98	1	1	4.33
Second flus	104	1	1	4.33
Second flus	117	1	1	4.33
Second flus	123	1	1	4.33
Second flus	127	1	1	4.33
Second flus	129	1	1	4.33
0.25 Normal cot	89	1	4	3.01
0.25 Normal cot	98	1	4	3.01
0.25 Normal cot	118	1	4	3.52
0.5 Normal cot	97	1	2	8.14
0.5 Normal cot	106	1	2	8.56
0.5 Normal cot	114	1	2	8.56
0.5 Normal cot	108	1	2	8.76
0.5 Normal cot	111	1	2	8.76
0.5 Normal cot	112	1	2	8.76
0.5 Normal cot	115	1	2	8.76
0.5 Normal cot	117	1	2	8.76
0.5 Normal cot	121	1	2	8.76
0.5 Normal cot	122	1	2	8.76
0.25 Normal cot	107	1	4	3.52
0.25 Normal cot	109	1	4	3.52
0.25 Normal cot	113	1	4	3.52
0.25 Normal cot	114	1	4	3.52
0.25 Normal cot	101	1	4	17.53
0.25 Normal cot	105	1	4	17.53
0.25 Normal cot	106	1	4	17.53
0.25 Normal cot	107	1	4	17.53
0.25 Normal cot	108	1	4	17.53

0.25 Normal col	115	1	4	17.53
0.25 Normal col	104	1	4	3.52
0.25 Normal col	106	1	4	3.52
0.25 Normal col	117	1	4	3.52
0.25 Normal col	104	1	4	3.52
0.25 Normal col	107	1	4	3.52
0.17 Normal col	107	1	6	26.4
0.17 Normal col	109	1	6	26.4
0.17 Normal col	110	1	6	26.4
0.17 Normal col	112	1	6	26.4
0.17 Normal col	114	1	6	26.4
0.17 Normal col	118	1	6	26.4
0.17 Normal col	124	1	6	26.4
0.17 Normal col	127	1	6	26.4
0.5 Normal col	114	1	2	8.9
0.5 Normal col	118	1	2	8.9
0.5 Normal col	119	1	2	8.9
0.5 Normal col	120	1	2	8.9
0.5 Normal col	120	1	2	8.9
0.5 Normal col	122	1	2	8.9
0.5 Normal col	125	1	2	8.9
0.25 Normal col	116	1	4	3.52
0.25 Normal col	117	1	4	3.52
0.25 Normal col	118	1	4	3.52
0.25 Normal col	98	1	4	16.84
0.25 Normal col	99	1	4	16.84
0.25 Normal col	103	1	4	17.82
0.25 Normal col	105	1	4	17.82
0.25 Normal col	109	1	4	17.82
0.25 Normal col	109	1	4	17.82
0.25 Normal col	111	1	4	17.82
0.25 Normal col	111	1	4	17.82
0.25 Normal col	112	1	4	17.82
0.25 Normal col	113	1	4	17.82
0.25 Normal col	117	2	8	35.65
0.25 Normal col	118	1	4	17.82
0.25 Normal col	118	1	4	17.82
0.25 Normal col	119	1	4	17.82
0.25 Normal col	92	1	4	3.27
0.25 Normal col	93	1	4	3.27
0.25 Normal col	101	1	4	3.88
0.25 Normal col	106	1	4	3.88
0.25 Normal col	99	1	4	16.82
0.25 Normal col	101	1	4	17.8
0.25 Normal col	111	1	4	17.8
0.25 Normal col	118	1	4	17.8
0.25 Normal col	123	1	4	17.8

0.25 Normal col	126	1	4	17.8
0.25 Normal col	97	1	4	16.82
0.25 Normal col	104	1	4	17.8
0.25 Normal col	111	1	4	17.8
0.25 Normal col	119	1	4	17.8
0.25 Normal col	121	1	4	17.8
0.25 Normal col	127	1	4	17.8
0.5 Normal col	113	1	2	1.94
0.5 Normal col	114	1	2	1.94
0.25 Normal col	98	1	4	16.82
0.25 Normal col	98	1	4	16.82
0.25 Normal col	108	1	4	17.8
0.25 Normal col	112	1	4	17.8
0.25 Normal col	116	1	4	17.8
0.25 Normal col	124	1	4	17.8
0.25 Normal col	124	1	4	17.8
0.25 Normal col	127	1	4	17.8
0.25 Normal col	128	1	4	17.8
0.25 Normal col	129	1	4	17.8
0.2 Normal col	101	1	5	22.22
0.2 Normal col	112	1	5	22.22
0.2 Normal col	118	1	5	22.22
0.2 Normal col	124	1	5	22.22
0.2 Normal col	129	1	5	22.22
0.2 Normal col	129	1	5	22.22
0.25 Normal col	89	1	4	3.27
0.25 Normal col	109	1	4	3.88
0.25 Normal col	110	1	4	3.88
0.2 Normal col	113	1	5	21.7
0.2 Normal col	114	1	5	21.7
0.2 Normal col	123	1	5	21.7
0.33 Normal col	117	1	3	13.06
0.25 Normal col	110	1	4	17.48
0.25 Normal col	113	1	4	17.48
0.25 Normal col	122	1	4	17.48
0.25 Normal col	97	1	4	3.01
0.25 Normal col	111	1	4	3.52
0.25 Normal col	112	1	4	3.52
0.25 Normal col	117	1	4	3.52
0.25 Normal col	91	1	4	16.54
0.25 Normal col	96	2	8	33.07
0.25 Normal col	98	1	4	16.54
0.25 Normal col	99	1	4	16.54
0.25 Normal col	99	1	4	16.54
0.25 Normal col	101	1	4	17.44
0.25 Normal col	102	1	4	17.44
0.25 Normal col	104	1	4	17.44

0.25 Normal col	106	1	4	17.44
0.25 Normal col	107	1	4	17.44
0.25 Normal col	108	1	4	17.44
0.25 Normal col	109	2	8	34.87
0.25 Normal col	112	1	4	17.44
0.25 Normal col	114	1	4	17.44
0.25 Normal col	117	1	4	17.44
0.25 Normal col	121	1	4	17.44
0.25 Normal col	122	1	4	17.44
0.25 Normal col	124	1	4	17.44
0.25 Normal col	125	1	4	17.44
0.25 Normal col	128	1	4	17.44
0.25 Normal col	103	1	4	3.52
0.25 Normal col	105	1	4	3.52
0.25 Normal col	106	1	4	3.52
0.25 Normal col	108	1	4	3.52
0.25 Normal col	109	1	4	3.52
0.25 Normal col	110	2	8	7.04
0.25 Normal col	111	1	4	3.52
0.25 Normal col	115	1	4	3.52
0.25 Normal col	96	1	4	16.66
0.25 Normal col	98	1	4	16.66
0.25 Normal col	99	2	8	33.33
0.25 Normal col	104	1	4	17.6
0.25 Normal col	110	1	4	17.6
0.25 Normal col	112	1	4	17.6
0.25 Normal col	114	1	4	17.6
0.25 Normal col	118	1	4	17.6
0.25 Normal col	120	1	4	17.6
0.25 Normal col	122	1	4	17.6
0.25 Normal col	124	2	8	35.2
0.25 Normal col	125	1	4	17.6
0.25 Normal col	126	1	4	17.6
0.25 Normal col	130	1	4	17.6
0.25 Normal col	103	1	4	3.19
0.25 Normal col	105	1	4	3.19
0.25 Normal col	106	1	4	3.19
0.25 Normal col	111	1	4	3.19
0.25 Normal col	115	1	4	3.19
0.25 Normal col	117	1	4	3.19
0.25 Normal col	120	1	4	3.19
0.25 Normal col	100	1	4	16.72
0.25 Normal col	104	2	8	35.34
0.25 Normal col	105	1	4	17.67
0.25 Normal col	110	2	8	35.34
0.25 Normal col	114	1	4	17.67
0.25 Normal col	115	1	4	17.67

0.25 Normal col	122	1	4	17.67
0.25 Normal col	98	1	4	2.76
0.25 Normal col	103	1	4	3.19
0.25 Normal col	105	1	4	3.19
0.25 Normal col	107	1	4	3.19
0.25 Normal col	111	1	4	3.19
0.25 Normal col	113	1	4	3.19
0.25 Normal col	118	1	4	3.19
0.25 Normal col	120	1	4	3.19
0.25 Normal col	122	1	4	17.78
0.25 Normal col	125	1	4	17.78
0.25 Normal col	98	1	4	2.76
0.25 Normal col	100	2	8	5.53
0.25 Normal col	103	1	4	3.19
0.25 Normal col	105	2	8	6.37
0.17 Normal col	109	1	6	26.8
0.17 Normal col	109	1	6	26.8
0.17 Normal col	111	1	6	26.8
0.17 Normal col	111	2	12	53.6
0.17 Normal col	116	1	6	26.8
0.17 Normal col	118	1	6	26.8
0.17 Normal col	120	1	6	26.8
0.17 Normal col	124	1	6	26.8
0.5 Normal col	109	1	2	8.83
0.5 Normal col	112	1	2	8.83
0.5 Normal col	117	1	2	8.83
0.5 Normal col	118	1	2	8.83
0.5 Normal col	121	1	2	8.83
0.5 Normal col	123	1	2	8.83
0.5 Normal col	126	1	2	8.83
0.25 Normal col	96	1	4	2.76
0.25 Normal col	104	1	4	3.19
0.25 Normal col	107	1	4	3.19
0.25 Normal col	121	1	4	17.62
0.25 Normal col	127	1	4	17.62
0.22 Normal col	99	1	4.5	18.74
0.22 Normal col	103	1	4.5	19.8
0.22 Normal col	112	1	4.5	19.8
0.22 Normal col	117	1	4.5	19.8
0.22 Normal col	123	1	4.5	19.8
0.22 Normal col	127	1	4.5	19.8
0.22 Normal col	127	1	4.5	19.8
0.25 Normal col	95	1	4	2.76
0.25 Normal col	100	1	4	2.76
0.67 Normal col	105	1	1.5	6.8
0.67 Normal col	107	1	1.5	6.8
0.67 Normal col	118	1	1.5	6.8

0.67 Normal col	122	1	1.5	6.8
0.67 Normal col	125	1	1.5	6.8
0.67 Normal col	128	1	1.5	6.8
0.67 Normal col	283	1	1.5	6.8
0.29 Normal col	102	1	3.5	15.92
0.29 Normal col	119	1	3.5	15.92
0.29 Normal col	121	1	3.5	15.92
0.25 Normal col	100	1	4	2.76
0.25 Normal col	104	1	4	3.19
0.5 Normal col	114	1	2	8.74
0.5 Normal col	118	1	2	8.74
0.5 Normal col	121	1	2	8.74
0.5 Normal col	122	1	2	8.74
0.5 Normal col	124	1	2	8.74
0.5 Normal col	125	1	2	8.74
0.5 Normal col	126	1	2	8.74
0.25 Normal col	112	1	4	18.09
0.25 Normal col	117	1	4	18.09
0.25 Normal col	127	1	4	18.09
0.25 Normal col	103	1	4	3.19
0.25 Normal col	115	2	8	6.37
0.25 Normal col	117	1	4	3.19
0.17 Normal col	107	1	6	25.57
0.17 Normal col	119	1	6	25.57
0.17 Normal col	119	1	6	25.57
0.17 Normal col	124	1	6	25.57
0.17 Normal col	125	1	6	25.57
0.5 Normal col	118	1	2	8.6
0.5 Normal col	120	1	2	8.6
0.5 Normal col	122	1	2	8.6
0.5 Normal col	125	1	2	8.6
0.5 Normal col	127	1	2	8.6
0.5 Normal col	128	1	2	8.6
0.5 Normal col	129	1	2	8.6
0.5 Normal col	131	1	2	8.6
0.5 Normal col	134	1	2	8.6
0.25 Normal col	98	1	4	2.76
0.25 Normal col	103	1	4	3.19
0.25 Normal col	104	1	4	3.19
0.25 Normal col	105	1	4	3.19
0.25 Normal col	108	1	4	3.19
0.25 Normal col	110	2	8	6.37
0.25 Normal col	111	1	4	3.19
0.25 Normal col	129	1	4	3.19
0.25 Normal col	138	1	4	3.19
0.25 Normal col	98	1	4	16.3
0.25 Normal col	107	1	4	17.14

0.25 Normal col	109	1	4	17.14
0.25 Normal col	114	1	4	17.14
0.25 Normal col	117	1	4	17.14
0.25 Normal col	117	1	4	17.14
0.25 Normal col	125	1	4	17.14
0.25 Normal col	100	2	8	5.53
0.25 Normal col	103	1	4	3.19
0.25 Normal col	105	1	4	3.19
0.25 Normal col	107	1	4	3.19
0.25 Normal col	110	2	8	6.37
0.25 Normal col	118	1	4	3.19
0.25 Normal col	95	1	4	16.42
0.25 Normal col	95	1	4	16.42
0.25 Normal col	98	1	4	16.42
0.25 Normal col	98	1	4	16.42
0.25 Normal col	100	1	4	16.42
0.25 Normal col	104	1	4	17.29
0.25 Normal col	105	1	4	17.29
0.25 Normal col	108	1	4	17.29
0.25 Normal col	110	1	4	17.29
0.25 Normal col	110	1	4	17.29
0.25 Normal col	114	1	4	17.29
0.25 Normal col	114	1	4	17.29
0.25 Normal col	122	1	4	17.29
0.25 Normal col	127	1	4	17.29
0.25 Normal col	100	1	4	2.76
0.25 Normal col	103	2	8	6.37
0.25 Normal col	104	1	4	3.19
0.25 Normal col	105	1	4	3.19
0.25 Normal col	109	1	4	3.19
0.25 Normal col	111	1	4	3.19
0.25 Normal col	115	1	4	3.19
0.25 Normal col	117	1	4	3.19
0.25 Normal col	119	1	4	3.19
0.25 Normal col	95	1	4	16.57
0.25 Normal col	97	1	4	16.57
0.25 Normal col	98	1	4	16.57
0.25 Normal col	100	1	4	16.57
0.25 Normal col	105	1	4	17.48
0.25 Normal col	105	1	4	17.48
0.25 Normal col	106	1	4	17.48
0.25 Normal col	108	1	4	17.48
0.25 Normal col	108	1	4	17.48
0.25 Normal col	109	1	4	17.48
0.25 Normal col	110	1	4	17.48
0.25 Normal col	112	1	4	17.48
0.25 Normal col	112	1	4	17.48

0.25 Normal col	108	1	4	17.55
0.25 Normal col	112	1	4	17.55
0.25 Normal col	114	1	4	17.55
0.25 Normal col	117	1	4	17.55
0.25 Normal col	119	1	4	17.55
0.25 Normal col	123	1	4	17.55
0.25 Normal col	123	1	4	17.55
0.25 Normal col	125	1	4	17.55
0.25 Normal col	127	1	4	17.55
0.25 Normal col	128	1	4	17.55
0.25 Normal col	129	1	4	17.55
0.25 Normal col	103	1	4	3.19
0.25 Normal col	104	1	4	3.19
0.25 Normal col	97	1	4	16.69
0.25 Normal col	104	1	4	17.64
0.25 Normal col	107	1	4	17.64
0.25 Normal col	111	1	4	17.64
0.25 Normal col	112	1	4	17.64
0.25 Normal col	114	1	4	17.64
0.25 Normal col	116	1	4	17.64
0.25 Normal col	117	1	4	17.64
0.25 Normal col	119	1	4	17.64
0.25 Normal col	121	1	4	17.64
0.25 Normal col	123	1	4	17.64
0.25 Normal col	129	1	4	17.64
0.25 Normal col	109	1	4	3.19
0.25 Normal col	101	1	4	17.6
0.25 Normal col	106	1	4	17.6
0.25 Normal col	111	1	4	17.6
0.25 Normal col	112	1	4	17.6
0.25 Normal col	117	1	4	17.6
0.25 Normal col	121	1	4	17.6
0.25 Normal col	121	1	4	17.6
0.25 Normal col	124	1	4	17.6
0.25 Normal col	125	1	4	17.6
0.25 Normal col	127	1	4	17.6
0.25 Normal col	133	1	4	17.6
0.25 Normal col	139	1	4	17.6
0.25 Normal col	104	1	4	17.55
0.25 Normal col	105	1	4	17.55
0.25 Normal col	106	1	4	17.55
0.25 Normal col	108	1	4	17.55
0.25 Normal col	113	1	4	17.55
0.25 Normal col	119	1	4	17.55
0.25 Normal col	119	1	4	17.55
0.25 Normal col	123	1	4	17.55
0.25 Normal col	124	2	8	35.1

0.25 Normal col	127	1	4	17.55
0.25 Normal col	127	1	4	17.55
0.25 Normal col	129	1	4	17.55
0.25 Normal col	129	1	4	17.55
0.25 Normal col	132	1	4	17.55
0.25 Normal col	137	1	4	17.55
0.25 Normal col	104	1	4	3.19
0.25 Normal col	105	1	4	3.19
0.25 Normal col	92	1	4	2.76
0.25 Normal col	98	1	4	2.76
0.25 Normal col	109	1	4	3.19
0.17 Normal col	92	1	6	24.96
0.17 Normal col	101	1	6	26.36
0.17 Normal col	103	1	6	26.36
0.17 Normal col	108	2	12	52.72
0.17 Normal col	108	1	6	26.36
0.17 Normal col	109	1	6	26.36
0.17 Normal col	111	1	6	26.36
0.17 Normal col	118	1	6	26.36
0.17 Normal col	119	2	12	52.72
0.17 Normal col	121	1	6	26.36
0.17 Normal col	122	1	6	26.36
0.17 Normal col	123	1	6	26.36
0.17 Normal col	125	2	12	52.72
0.17 Normal col	125	1	6	26.36
0.17 Normal col	128	1	6	26.36
0.17 Normal col	131	1	6	26.36
0.17 Normal col	131	1	6	26.36
0.17 Normal col	132	1	6	26.36
0.17 Normal col	134	1	6	26.36
0.17 Normal col	136	1	6	26.36
0.17 Normal col	137	1	6	26.36
0.17 Normal col	137	2	12	52.72
0.17 Normal col	139	1	6	26.36
0.5 Normal col	96	1	2	8.24
0.5 Normal col	96	1	2	8.24
0.5 Normal col	100	1	2	8.24
0.5 Normal col	104	1	2	8.68
0.5 Normal col	104	1	2	8.68
0.5 Normal col	105	3	6	26.04
0.5 Normal col	105	1	2	8.68
0.5 Normal col	106	1	2	8.68
0.5 Normal col	110	1	2	8.68
0.5 Normal col	112	1	2	8.68
0.5 Normal col	116	1	2	8.68
0.25 Normal col	121	1	4	3.19
0.25 Normal col	92	1	4	16.29

0.25 Normal col	93	1	4	16.29
0.25 Normal col	94	1	4	16.29
0.25 Normal col	98	1	4	16.29
0.25 Normal col	100	1	4	16.29
0.25 Normal col	107	1	4	17.12
0.25 Normal col	110	1	4	17.12
0.25 Normal col	112	1	4	17.12
0.25 Normal col	114	1	4	17.12
0.25 Normal col	109	1	4	3.19
0.25 Normal col	110	1	4	3.19
0.25 Normal col	113	1	4	3.19
0.17 Normal col	92	1	6	24.38
0.17 Normal col	94	1	6	24.38
0.17 Normal col	99	1	6	24.38
0.17 Normal col	102	1	6	25.61
0.17 Normal col	105	1	6	25.61
0.17 Normal col	105	1	6	25.61
0.17 Normal col	108	1	6	25.61
0.17 Normal col	116	1	6	25.61
0.17 Normal col	117	1	6	25.61
0.17 Normal col	120	1	6	25.61
0.17 Normal col	122	1	6	25.61
0.17 Normal col	125	1	6	25.61
0.5 Normal col	98	1	2	8.14
0.5 Normal col	106	1	2	8.56
0.5 Normal col	106	1	2	8.56
0.5 Normal col	109	1	2	8.56
0.5 Normal col	124	1	2	8.56
0.25 Normal col	100	1	4	2.76
0.25 Normal col	103	1	4	3.19
0.25 Normal col	104	1	4	3.19
0.25 Normal col	105	2	8	6.37
0.25 Normal col	111	1	4	3.19
0.25 Normal col	90	1	4	16.3
0.25 Normal col	96	1	4	16.3
0.25 Normal col	102	1	4	17.14
0.25 Normal col	103	1	4	3.19
0.25 Normal col	105	1	4	3.19
0.25 Normal col	106	1	4	3.19
0.25 Normal col	108	1	4	3.19
0.25 Normal col	109	1	4	3.19
0.25 Normal col	110	1	4	3.19
0.25 Normal col	110	1	4	17.19
0.25 Normal col	111	1	4	17.19
0.25 Normal col	100	1	4	2.76
0.25 Normal col	103	1	4	3.19
0.25 Normal col	104	1	4	3.19

0.25 Normal col	105	1	4	3.19
0.25 Normal col	110	1	4	3.19
0.25 Normal col	116	1	4	3.19
0.25 Normal col	93	1	4	2.76
0.25 Normal col	95	1	4	2.76
0.25 Normal col	100	2	8	5.53
0.25 Normal col	102	1	4	3.19
0.25 Normal col	106	1	4	3.19
0.25 Normal col	96	1	4	16.3
0.25 Normal col	99	1	4	16.3
0.25 Normal col	103	1	4	17.14
0.25 Normal col	103	1	4	17.14
0.25 Normal col	105	1	4	17.14
0.25 Normal col	109	1	4	17.14
0.25 Normal col	112	1	4	17.14
0.25 Normal col	112	1	4	17.14
0.25 Normal col	114	1	4	17.14
0.25 Normal col	103	1	4	3.19
0.25 Normal col	130	1	4	3.19
0.25 Normal col	97	1	4	16.38
0.25 Normal col	97	1	4	16.38
0.25 Normal col	99	1	4	16.38
0.25 Normal col	105	1	4	17.24
0.25 Normal col	106	1	4	17.24
0.25 Normal col	110	1	4	17.24
0.25 Normal col	110	1	4	17.24
0.25 Normal col	117	1	4	17.24
0.25 Normal col	100	1	4	2.76
0.25 Normal col	111	1	4	3.19
0.25 Normal col	104	1	4	17.29
0.25 Normal col	106	1	4	17.29
0.25 Normal col	108	2	8	34.58
0.25 Normal col	110	1	4	17.29
0.25 Normal col	111	1	4	17.29
0.25 Normal col	113	1	4	17.29
0.25 Normal col	114	1	4	17.29
0.25 Normal col	117	1	4	17.29
0.25 Normal col	119	1	4	17.29
0.25 Normal col	105	1	4	3.19
0.25 Normal col	90	1	4	16.36
0.25 Normal col	100	1	4	16.36
0.25 Normal col	103	1	4	17.22
0.25 Normal col	105	1	4	17.22
0.25 Normal col	106	1	4	17.22
0.25 Normal col	108	1	4	17.22
0.25 Normal col	112	1	4	17.22
0.25 Normal col	113	1	4	17.22

0.25 Normal col	115	1	4	17.22
0.25 Normal col	117	1	4	17.22
0.25 Normal col	97	1	4	2.76
0.25 Normal col	92	1	4	16.28
0.25 Normal col	101	1	4	17.11
0.25 Normal col	102	1	4	17.11
0.25 Normal col	102	1	4	17.11
0.25 Normal col	104	1	4	17.11
0.25 Normal col	105	1	4	17.11
0.25 Normal col	107	1	4	17.11
0.25 Normal col	110	1	4	17.11
0.25 Normal col	115	1	4	17.11
0.25 Normal col	117	1	4	17.11
0.25 Normal col	105	1	4	3.19
0.25 Normal col	96	1	4	16.36
0.25 Normal col	102	1	4	17.22
0.25 Normal col	103	1	4	17.22
0.25 Normal col	105	1	4	17.22
0.25 Normal col	110	1	4	17.22
0.25 Normal col	112	1	4	17.22
0.25 Normal col	115	1	4	17.22
0.25 Normal col	115	2	8	34.44
0.25 Normal col	116	1	4	17.22
0.25 Normal col	120	1	4	17.22
0.25 Normal col	95	1	4	2.76
0.25 Normal col	94	1	4	16.44
0.25 Normal col	98	1	4	16.44
0.25 Normal col	110	1	4	17.32
0.25 Normal col	112	1	4	17.32
0.25 Normal col	115	1	4	17.32
0.25 Normal col	122	1	4	17.32
0.25 Normal col	105	1	4	3.19
0.25 Normal col	112	1	4	3.19
0.25 Normal col	88	1	4	16.4
0.25 Normal col	92	1	4	16.4
0.25 Normal col	95	1	4	16.4
0.25 Normal col	100	1	4	16.4
0.25 Normal col	104	1	4	17.26
0.25 Normal col	116	1	4	17.26
0.25 Normal col	124	1	4	17.26
0.25 Normal col	97	1	4	2.76
0.25 Normal col	98	1	4	2.76
0.25 Normal col	107	1	4	3.19
0.25 Normal col	110	2	8	6.37
0.25 Normal col	94	1	4	16.32
0.25 Normal col	96	1	4	16.32
0.25 Normal col	98	1	4	16.32

0.25 Normal col	98	1	4	16.32
0.25 Normal col	100	1	4	16.32
0.25 Normal col	102	1	4	17.17
0.25 Normal col	102	1	4	17.17
0.25 Normal col	106	1	4	17.17
0.25 Normal col	98	1	4	2.76
0.25 Normal col	103	1	4	3.19
0.25 Normal col	105	1	4	3.19
0.25 Normal col	111	1	4	3.19
0.25 Normal col	118	1	4	3.19
0.25 Normal col	120	1	4	3.19
0.25 Normal col	95	1	4	16.24
0.25 Normal col	96	1	4	16.24
0.25 Normal col	99	1	4	16.24
0.25 Normal col	100	1	4	16.24
0.25 Normal col	101	1	4	17.06
0.25 Normal col	102	1	4	17.06
0.25 Normal col	95	1	4	2.76
0.25 Normal col	98	1	4	2.76
0.25 Normal col	100	1	4	2.76
0.25 Normal col	101	1	4	3.19
0.25 Normal col	103	1	4	3.19
0.25 Normal col	105	1	4	3.19
0.25 Normal col	94	1	4	16.3
0.25 Normal col	95	1	4	16.3
0.25 Normal col	96	1	4	16.3
0.25 Normal col	97	1	4	16.3
0.25 Normal col	99	1	4	16.3
0.25 Normal col	102	1	4	17.14
0.25 Normal col	119	1	4	17.14
0.25 Normal col	94	1	4	2.76
0.25 Normal col	95	1	4	2.76
0.25 Normal col	96	1	4	2.76
0.25 Normal col	98	1	4	2.76
0.25 Normal col	101	1	4	3.19
0.25 Normal col	105	1	4	3.19
0.25 Normal col	108	1	4	3.19
0.25 Normal col	95	1	4	16.34
0.25 Normal col	97	1	4	16.34
0.25 Normal col	99	1	4	16.34
0.25 Normal col	100	1	4	16.34
0.25 Normal col	106	1	4	17.19
0.25 Normal col	112	1	4	17.19
0.25 Normal col	116	1	4	17.19
0.25 Normal col	120	1	4	17.19
0.25 Normal col	101	1	4	3.19
0.25 Normal col	104	1	4	3.19

0.25 Normal col	105	1	4	3.19
0.25 Normal col	107	1	4	3.19
0.25 Normal col	94	1	4	16.26
0.25 Normal col	95	1	4	16.26
0.25 Normal col	97	1	4	16.26
0.25 Normal col	97	2	8	32.53
0.25 Normal col	98	1	4	16.26
0.25 Normal col	100	1	4	16.26
0.25 Normal col	101	1	4	17.09
0.25 Normal col	102	1	4	17.09
0.25 Normal col	103	1	4	17.09
0.25 Normal col	104	1	4	17.09
0.25 Normal col	105	1	4	17.09
0.25 Normal col	105	1	4	17.09
0.25 Normal col	106	1	4	17.09
0.25 Normal col	106	1	4	17.09
0.25 Normal col	110	2	8	34.18
0.25 Normal col	111	1	4	17.09
0.25 Normal col	111	1	4	17.09
0.25 Normal col	112	1	4	17.09
0.25 Normal col	113	1	4	17.09
0.25 Normal col	114	1	4	17.09
0.25 Normal col	116	1	4	17.09
0.25 Normal col	116	1	4	17.09
0.25 Normal col	117	2	8	34.18
0.25 Normal col	91	1	4	2.76
0.25 Normal col	104	1	4	3.19
0.25 Normal col	118	1	4	3.19
0.25 Normal col	87	1	4	16.32
0.25 Normal col	95	1	4	16.32
0.25 Normal col	99	1	4	16.32
0.25 Normal col	99	1	4	16.32
0.25 Normal col	100	1	4	16.32
0.25 Normal col	103	1	4	17.17
0.25 Normal col	110	1	4	17.17
0.25 Normal col	111	1	4	17.17
0.25 Normal col	114	1	4	17.17
0.25 Normal col	111	1	4	3.19
0.5 Normal col	92	1	2	8.24
0.5 Normal col	93	1	2	8.24
0.5 Normal col	96	1	2	8.24
0.5 Normal col	97	1	2	8.24
0.5 Normal col	98	2	4	16.48
0.5 Normal col	100	1	2	8.24
0.5 Normal col	105	1	2	8.68
0.5 Normal col	108	1	2	8.68
0.5 Normal col	109	1	2	8.68

0.29 Normal col	96	1	3.5	14.43
0.29 Normal col	98	1	3.5	14.43
0.29 Normal col	102	1	3.5	15.21
0.29 Normal col	104	1	3.5	15.21
0.29 Normal col	105	1	3.5	15.21
0.29 Normal col	107	1	3.5	15.21
0.29 Normal col	110	1	3.5	15.21
0.25 Normal col	95	1	4	16.28
0.25 Normal col	99	1	4	16.28
0.25 Normal col	99	1	4	16.28
0.25 Normal col	100	1	4	16.28
0.25 Normal col	102	1	4	17.1
0.25 Normal col	105	1	4	17.1
0.25 Normal col	109	1	4	17.1
0.25 Normal col	112	1	4	17.1
0.25 Normal col	113	2	8	34.2
0.25 Normal col	115	1	4	17.1
0.25 Normal col	115	1	4	17.1
0.25 Normal col	121	1	4	17.1
0.18 Normal col	87	1	5.5	22.46
0.18 Normal col	92	1	5.5	22.46
0.18 Normal col	101	1	5.5	23.62
0.18 Normal col	103	1	5.5	23.62
0.18 Normal col	109	1	5.5	23.62
0.18 Normal col	112	1	5.5	23.62
0.18 Normal col	115	1	5.5	23.62
0.18 Normal col	117	1	5.5	23.62
0.18 Normal col	120	1	5.5	23.62
0.18 Normal col	128	1	5.5	23.62
1 Normal col	97	1	1	4.06
1 Normal col	104	1	1	4.26
1 Normal col	113	1	1	4.26
0.25 Normal col	103	1	4	17.13
0.25 Normal col	110	1	4	17.13
0.25 Normal col	114	1	4	17.13
0.25 Normal col	118	1	4	17.13
0.25 Normal col	102	1	4	3.19
0.25 Normal col	103	1	4	3.19
0.25 Normal col	96	1	4	16.26
0.25 Normal col	100	1	4	16.26
0.25 Normal col	101	1	4	17.08
0.25 Normal col	103	1	4	17.08
0.25 Normal col	103	1	4	17.08
0.25 Normal col	104	1	4	17.08
0.25 Normal col	106	1	4	17.08
0.25 Normal col	111	1	4	17.08
0.25 Normal col	112	1	4	17.08

0.25 Normal col	115	1	4	17.08
0.25 Normal col	118	1	4	17.08
0.25 Normal col	109	2	8	6.37
0.33 Normal col	97	1	3	12.3
0.33 Normal col	98	1	3	12.3
0.33 Normal col	100	1	3	12.3
0.33 Normal col	104	1	3	12.94
0.33 Normal col	104	1	3	12.94
0.33 Normal col	109	1	3	12.94
0.33 Normal col	116	1	3	12.94
0.33 Normal col	122	1	3	12.94
0.17 Normal col	97	1	6	24.47
0.17 Normal col	99	1	6	24.47
0.17 Normal col	102	1	6	25.73
0.17 Normal col	105	1	6	25.73
0.17 Normal col	106	1	6	25.73
0.17 Normal col	109	1	6	25.73
0.17 Normal col	114	2	12	51.47
0.25 Normal col	101	1	4	3.19
0.25 Normal col	111	1	4	3.19
0.17 Normal col	98	1	6	24.38
0.17 Normal col	99	1	6	24.38
0.17 Normal col	99	1	6	24.38
0.17 Normal col	100	1	6	24.38
0.17 Normal col	109	1	6	25.61
0.17 Normal col	111	1	6	25.61
0.17 Normal col	112	1	6	25.61
0.17 Normal col	113	1	6	25.61
0.17 Normal col	114	1	6	25.61
0.17 Normal col	115	1	6	25.61
0.17 Normal col	118	1	6	25.61
0.25 Normal col	89	1	4	2.54
0.25 Normal col	97	1	4	2.54
0.25 Normal col	98	1	4	2.54
0.25 Normal col	100	1	4	2.54
0.25 Normal col	102	1	4	2.88
0.25 Normal col	104	1	4	2.88
0.25 Normal col	108	1	4	2.88
0.25 Normal col	109	1	4	2.88
0.25 Normal col	94	1	4	2.54
0.25 Normal col	95	1	4	2.54
0.25 Normal col	102	1	4	2.88
0.25 Normal col	103	1	4	2.88
0.25 Normal col	105	1	4	2.88
0.25 Normal col	115	1	4	2.88
0.25 Normal col	117	1	4	2.88
0.06 Normal col	98	1	18	73.51

0.06 Normal cot	99	1	18	73.51
0.06 Normal cot	102	1	18	77.31
0.06 Normal cot	104	1	18	77.31
0.06 Normal cot	108	1	18	77.31
0.06 Normal cot	110	2	36	154.63
0.06 Normal cot	112	1	18	77.31
0.06 Normal cot	123	1	18	77.31
0.17 Normal cot	102	1	6	26.02
0.17 Normal cot	121	1	6	26.02
0.25 Normal cot	99	1	4	2.54
0.25 Normal cot	101	1	4	2.88
0.25 Normal cot	102	2	8	5.76
0.25 Normal cot	107	2	8	5.76
0.25 Normal cot	111	1	4	2.88
0.5 Normal cot	102	1	2	9.12
Second flus	84	1	1	4.33
Second flus	89	1	1	4.33
Second flus	90	3	3	12.99
Second flus	91	1	1	4.33
Second flus	92	5	5	21.65
Second flus	93	1	1	4.33
Second flus	93	1	1	4.33
Second flus	94	1	1	4.33
Second flus	95	6	6	25.98
Second flus	96	1	1	4.33
Second flus	96	4	4	17.32
Second flus	97	5	5	21.65
Second flus	98	5	5	21.65
Second flus	99	2	2	8.66
Second flus	100	6	6	25.98
Second flus	101	10	10	43.3
Second flus	102	1	1	4.33
Second flus	103	11	11	47.63
Second flus	103	1	1	4.33
Second flus	104	5	5	21.65
Second flus	104	1	1	4.33
Second flus	105	7	7	30.31
Second flus	106	5	5	21.65
Second flus	107	6	6	25.98
Second flus	108	5	5	21.65
Second flus	109	3	3	12.99
Second flus	109	1	1	4.33
Second flus	110	4	4	17.32
Second flus	111	5	5	21.65
Second flus	112	1	1	4.33
Second flus	112	4	4	17.32
Second flus	113	7	7	30.31

Second flus	113	1	1	4.33
Second flus	114	2	2	8.66
Second flus	115	4	4	17.32
Second flus	116	5	5	21.65
Second flus	117	2	2	8.66
Second flus	118	3	3	12.99
Second flus	121	3	3	12.99
Second flus	122	1	1	4.33
Second flus	123	1	1	4.33
Second flus	125	1	1	4.33
Second flus	126	1	1	4.33
Second flus	128	1	1	4.33
Second flus	129	1	1	4.33
Second flus	140	1	1	4.33
0.25 Normal cot	95	2	8	5.07
0.25 Normal cot	103	1	4	2.88
0.25 Normal cot	105	1	4	2.88
0.25 Normal cot	107	1	4	2.88
0.25 Normal cot	108	2	8	5.76
0.25 Normal cot	113	1	4	2.88
0.25 Normal cot	102	1	4	2.88
0.25 Normal cot	97	1	4	2.54
0.25 Normal cot	112	1	4	2.88
0.25 Normal cot	108	1	4	2.88
0.25 Normal cot	103	1	4	16.76
0.25 Normal cot	112	1	4	16.76
0.25 Normal cot	123	1	4	16.76
0.38 Normal cot	97	1	2.67	11.3
0.38 Normal cot	98	1	2.67	11.3
0.38 Normal cot	98	1	2.67	11.3
0.38 Normal cot	113	1	2.67	11.98
0.38 Normal cot	116	1	2.67	11.98
0.38 Normal cot	117	1	2.67	11.98
0.38 Normal cot	117	1	2.67	11.98
0.38 Normal cot	119	1	2.67	11.98
0.38 Normal cot	124	1	2.67	11.98
0.38 Normal cot	125	1	2.67	11.98
0.38 Normal cot	133	1	2.67	11.98
0.25 Normal cot	110	1	4	2.88
0.25 Normal cot	99	1	4	17.01
0.25 Normal cot	112	1	4	18.05
0.25 Normal cot	118	1	4	18.05
0.25 Normal cot	124	1	4	18.05
0.25 Normal cot	129	1	4	18.05
0.25 Normal cot	133	1	4	18.05
0.33 Normal cot	98	1	3	12.74
0.33 Normal cot	106	1	3	13.52

0.33 Normal col	113	1	3	13.52
0.33 Normal col	117	1	3	13.52
0.33 Normal col	119	1	3	13.52
0.33 Normal col	119	1	3	13.52
0.33 Normal col	121	1	3	13.52
0.33 Normal col	123	1	3	13.52
0.33 Normal col	124	1	3	13.52
0.33 Normal col	127	1	3	13.52
0.33 Normal col	132	1	3	13.52
0.33 Normal col	132	1	3	13.52
0.25 Normal col	101	1	4	2.88
0.25 Normal col	103	1	4	2.88
0.25 Normal col	113	1	4	2.88
0.25 Normal col	117	1	4	2.88
0.25 Normal col	134	1	4	2.88
0.33 Normal col	98	1	3	12.55
0.33 Normal col	121	1	3	13.27
0.33 Normal col	121	1	3	13.27
0.33 Normal col	128	1	3	13.27
0.33 Normal col	129	2	6	26.54
0.33 Normal col	131	1	3	13.27
0.33 Normal col	133	1	3	13.27
0.33 Normal col	134	2	6	26.54
0.25 Normal col	102	1	4	2.88
0.25 Normal col	104	2	8	5.76
0.25 Normal col	106	2	8	5.76
0.25 Normal col	110	1	4	2.88
0.25 Normal col	116	1	4	2.88
0.17 Normal col	100	2	12	50.15
0.17 Normal col	103	1	6	26.51
0.17 Normal col	109	1	6	26.51
0.17 Normal col	121	1	6	26.51
0.25 Normal col	102	1	4	2.88
0.25 Normal col	106	1	4	2.88
0.25 Normal col	109	1	4	2.88
0.25 Normal col	110	1	4	2.88
0.25 Normal col	111	1	4	2.88
0.17 Normal col	104	1	6	26.57
0.17 Normal col	121	1	6	26.57
0.17 Normal col	124	1	6	26.57
0.17 Normal col	128	1	6	26.57
0.25 Normal col	94	1	4	2.54
0.25 Normal col	98	1	4	2.54
0.25 Normal col	99	1	4	2.54
0.25 Normal col	101	3	12	8.65
0.25 Normal col	106	1	4	2.88
0.25 Normal col	107	1	4	2.88

0.17 Normal col	92	1	6	25.02
0.17 Normal col	96	1	6	25.02
0.17 Normal col	98	1	6	25.02
0.17 Normal col	100	1	6	25.02
0.17 Normal col	106	1	6	26.44
0.17 Normal col	107	1	6	26.44
0.17 Normal col	108	1	6	26.44
0.17 Normal col	109	1	6	26.44
0.17 Normal col	111	1	6	26.44
0.17 Normal col	112	1	6	26.44
0.17 Normal col	113	1	6	26.44
0.17 Normal col	116	1	6	26.44
0.17 Normal col	121	1	6	26.44
0.25 Normal col	96	1	4	2.54
0.25 Normal col	97	1	4	2.54
0.25 Normal col	103	1	4	2.88
0.25 Normal col	113	1	4	2.88
0.25 Normal col	100	1	4	16.64
0.25 Normal col	104	1	4	17.58
0.25 Normal col	105	1	4	17.58
0.25 Normal col	113	1	4	17.58
0.25 Normal col	119	1	4	17.58
0.25 Normal col	91	1	4	2.54
0.25 Normal col	92	1	4	2.54
0.25 Normal col	96	1	4	2.54
0.25 Normal col	97	1	4	2.54
0.25 Normal col	102	1	4	2.88
0.25 Normal col	105	2	8	5.76
0.25 Normal col	109	1	4	2.88
0.25 Normal col	110	1	4	2.88
0.25 Normal col	92	1	4	16.68
0.25 Normal col	93	1	4	16.68
0.25 Normal col	97	1	4	16.68
0.25 Normal col	99	1	4	16.68
0.25 Normal col	101	1	4	17.62
0.25 Normal col	103	1	4	17.62
0.25 Normal col	104	1	4	17.62
0.25 Normal col	105	2	8	35.25
0.25 Normal col	112	1	4	17.62
0.25 Normal col	113	1	4	17.62
0.25 Normal col	114	1	4	17.62
0.25 Normal col	99	1	4	2.54
0.25 Normal col	104	1	4	2.88
0.25 Normal col	105	2	8	5.76
0.25 Normal col	113	1	4	2.88
0.25 Normal col	93	1	4	16.66
0.25 Normal col	97	1	4	16.66

0.25 Normal col	97	1	4	16.66
0.25 Normal col	98	1	4	16.66
0.25 Normal col	99	1	4	16.66
0.25 Normal col	109	2	8	35.2
0.25 Normal col	111	1	4	17.6
0.25 Normal col	114	1	4	17.6
0.25 Normal col	116	2	8	35.2
0.25 Normal col	84	1	4	2.54
0.25 Normal col	97	1	4	2.54
0.25 Normal col	100	1	4	2.54
0.25 Normal col	90	1	4	2.54
0.25 Normal col	91	1	4	2.54
0.25 Normal col	101	1	4	2.88
0.25 Normal col	107	1	4	2.88
0.25 Normal col	110	1	4	2.88
0.17 Normal col	88	1	6	24.91
0.17 Normal col	89	1	6	24.91
0.17 Normal col	91	1	6	24.91
0.17 Normal col	93	1	6	24.91
0.17 Normal col	96	2	12	49.82
0.17 Normal col	99	1	6	24.91
0.17 Normal col	101	1	6	26.3
0.17 Normal col	104	1	6	26.3
0.17 Normal col	104	1	6	26.3
0.17 Normal col	107	1	6	26.3
0.17 Normal col	109	1	6	26.3
0.17 Normal col	110	1	6	26.3
0.17 Normal col	113	1	6	26.3
0.17 Normal col	116	1	6	26.3
0.17 Normal col	117	1	6	26.3
0.17 Normal col	117	1	6	26.3
0.17 Normal col	120	1	6	26.3
0.5 Normal col	90	1	2	8.18
0.5 Normal col	90	1	2	8.18
0.5 Normal col	93	1	2	8.18
0.5 Normal col	94	1	2	8.18
0.5 Normal col	96	1	2	8.18
0.5 Normal col	96	1	2	8.18
0.5 Normal col	98	2	4	16.36
0.5 Normal col	101	1	2	8.61
0.5 Normal col	101	1	2	8.61
0.5 Normal col	102	1	2	8.61
0.5 Normal col	103	1	2	8.61
0.5 Normal col	105	1	2	8.61
0.5 Normal col	106	1	2	8.61
0.5 Normal col	108	1	2	8.61
0.5 Normal col	110	1	2	8.61

0.5 Normal col	114	1	2	8.61
0.5 Normal col	116	1	2	8.61
0.25 Normal col	112	1	4	2.88
0.25 Normal col	116	1	4	2.88
0.25 Normal col	100	1	4	16.42
0.25 Normal col	103	1	4	17.29
0.25 Normal col	104	1	4	17.29
0.25 Normal col	107	1	4	17.29
0.25 Normal col	107	1	4	17.29
0.25 Normal col	108	1	4	17.29
0.25 Normal col	109	1	4	17.29
0.25 Normal col	113	1	4	17.29
0.25 Normal col	113	1	4	17.29
0.25 Normal col	114	1	4	17.29
0.25 Normal col	115	1	4	17.29
0.25 Normal col	116	1	4	17.29
0.25 Normal col	117	1	4	17.29
0.25 Normal col	119	1	4	17.29
0.25 Normal col	123	1	4	17.29
0.25 Normal col	94	1	4	2.54
0.25 Normal col	104	1	4	2.88
0.25 Normal col	109	1	4	2.88
0.25 Normal col	102	1	4	17.36
0.25 Normal col	107	1	4	17.36
0.25 Normal col	112	1	4	17.36
0.25 Normal col	115	1	4	17.36
0.25 Normal col	119	1	4	17.36
0.25 Normal col	119	1	4	17.36
0.25 Normal col	125	1	4	17.36
0.25 Normal col	126	1	4	17.36
0.25 Normal col	132	1	4	17.36
0.25 Normal col	95	1	4	2.54
0.25 Normal col	96	1	4	2.54
0.25 Normal col	107	1	4	2.88
0.25 Normal col	114	1	4	2.88
0.25 Normal col	115	1	4	2.88
0.25 Normal col	93	1	4	2.54
0.25 Normal col	99	1	4	2.54
0.25 Normal col	101	1	4	2.88
0.25 Normal col	120	1	4	2.88
0.17 Normal col	105	1	6	26.12
0.17 Normal col	107	1	6	26.12
0.17 Normal col	111	1	6	26.12
0.17 Normal col	118	1	6	26.12
0.17 Normal col	119	1	6	26.12
0.17 Normal col	121	1	6	26.12
0.17 Normal col	124	1	6	26.12

0.17 Normal col	127	1	6	26.12
0.17 Normal col	128	1	6	26.12
0.17 Normal col	129	1	6	26.12
0.17 Normal col	132	1	6	26.12
0.17 Normal col	133	1	6	26.12
0.33 Normal col	88	1	3	12.43
0.33 Normal col	99	1	3	12.43
0.33 Normal col	104	1	3	13.11
0.33 Normal col	106	1	3	13.11
0.33 Normal col	111	1	3	13.11
0.33 Normal col	112	1	3	13.11
0.33 Normal col	114	1	3	13.11
0.33 Normal col	131	1	3	13.11
0.25 Normal col	95	1	4	2.54
0.25 Normal col	97	1	4	2.54
0.25 Normal col	98	1	4	2.54
0.25 Normal col	99	1	4	2.54
0.25 Normal col	109	1	4	2.88
0.17 Normal col	106	1	6	26.26
0.17 Normal col	106	1	6	26.26
0.17 Normal col	109	1	6	26.26
0.17 Normal col	112	1	6	26.26
0.17 Normal col	113	1	6	26.26
0.17 Normal col	114	1	6	26.26
0.17 Normal col	118	1	6	26.26
0.17 Normal col	119	1	6	26.26
0.17 Normal col	121	1	6	26.26
0.17 Normal col	122	2	12	52.52
0.17 Normal col	129	1	6	26.26
0.25 Normal col	89	1	4	2.54
0.25 Normal col	95	1	4	2.54
0.25 Normal col	98	1	4	2.54
0.25 Normal col	103	2	8	5.76
0.25 Normal col	105	1	4	2.88
0.08 Normal col	118	1	12	52.73
0.08 Normal col	118	1	12	52.73
0.08 Normal col	122	1	12	52.73
0.08 Normal col	123	1	12	52.73
0.08 Normal col	130	1	12	52.73
0.25 Normal col	95	1	4	2.54
0.25 Normal col	97	2	8	5.07
0.25 Normal col	98	1	4	2.54
0.25 Normal col	102	1	4	2.88
0.25 Normal col	105	1	4	2.88
0.25 Normal col	107	1	4	2.88
0.25 Normal col	111	1	4	2.88
0.25 Normal col	115	1	4	2.88

0.25 Normal col	118	1	4	2.88
0.08 Normal col	97	1	12	49.54
0.08 Normal col	98	1	12	49.54
0.08 Normal col	99	1	12	49.54
0.08 Normal col	100	1	12	49.54
0.08 Normal col	100	1	12	49.54
0.08 Normal col	101	1	12	52.23
0.08 Normal col	101	1	12	52.23
0.08 Normal col	102	2	24	104.46
0.08 Normal col	103	2	24	104.46
0.08 Normal col	103	1	12	52.23
0.08 Normal col	106	1	12	52.23
0.08 Normal col	107	1	12	52.23
0.08 Normal col	107	1	12	52.23
0.08 Normal col	108	1	12	52.23
0.08 Normal col	110	1	12	52.23
0.08 Normal col	111	1	12	52.23
0.08 Normal col	112	1	12	52.23
0.08 Normal col	113	1	12	52.23
0.08 Normal col	115	1	12	52.23
0.08 Normal col	116	1	12	52.23
0.25 Normal col	94	1	4	2.54
0.25 Normal col	97	1	4	2.54
0.25 Normal col	101	1	4	2.88
0.25 Normal col	102	2	8	5.76
0.25 Normal col	104	1	4	2.88
0.25 Normal col	106	1	4	2.88
0.25 Normal col	119	1	4	2.88
0.08 Normal col	100	1	12	49.72
0.08 Normal col	102	1	12	52.45
0.08 Normal col	106	2	24	104.89
0.08 Normal col	107	1	12	52.45
0.08 Normal col	110	1	12	52.45
0.08 Normal col	112	2	24	104.89
0.08 Normal col	116	1	12	52.45
0.08 Normal col	118	1	12	52.45
0.08 Normal col	125	1	12	52.45
0.25 Normal col	86	1	4	2.54
0.25 Normal col	91	2	8	5.07
0.25 Normal col	93	2	8	5.07
0.25 Normal col	94	1	4	2.54
0.25 Normal col	95	1	4	2.54
0.25 Normal col	96	3	12	7.61
0.25 Normal col	99	1	4	2.54
0.25 Normal col	100	3	12	7.61
0.25 Normal col	101	1	4	2.88
0.25 Normal col	102	2	8	5.76

0.25 Normal col	103	3	12	8.65
0.25 Normal col	105	3	12	8.65
0.25 Normal col	107	2	8	5.76
0.25 Normal col	108	1	4	2.88
0.25 Normal col	109	3	12	8.65
0.25 Normal col	110	1	4	2.88
0.25 Normal col	111	2	8	5.76
0.25 Normal col	114	1	4	2.88
0.25 Normal col	125	1	4	2.88
0.17 Normal col	107	1	6	26.19
0.17 Normal col	110	1	6	26.19
0.17 Normal col	114	1	6	26.19
0.17 Normal col	115	1	6	26.19
0.17 Normal col	116	1	6	26.19
0.17 Normal col	118	1	6	26.19
0.17 Normal col	96	1	6	24.72
0.17 Normal col	104	1	6	26.05
0.17 Normal col	118	1	6	26.05
0.25 Normal col	89	1	4	2.54
0.25 Normal col	93	1	4	2.54
0.25 Normal col	95	2	8	5.07
0.25 Normal col	104	1	4	2.88
0.25 Normal col	107	1	4	2.88
0.25 Normal col	116	1	4	2.88
0.17 Normal col	96	1	6	24.75
0.17 Normal col	96	1	6	24.75
0.17 Normal col	97	1	6	24.75
0.17 Normal col	99	1	6	24.75
0.17 Normal col	99	1	6	24.75
0.17 Normal col	101	1	6	26.08
0.17 Normal col	101	1	6	26.08
0.17 Normal col	102	1	6	26.08
0.17 Normal col	102	1	6	26.08
0.17 Normal col	103	1	6	26.08
0.17 Normal col	107	1	6	26.08
0.17 Normal col	110	1	6	26.08
0.17 Normal col	112	1	6	26.08
0.17 Normal col	116	1	6	26.08
0.17 Normal col	117	1	6	26.08
0.17 Normal col	119	1	6	26.08
0.17 Normal col	120	1	6	26.08
0.25 Normal col	99	1	4	2.54
0.25 Normal col	125	1	4	2.88
0.08 Normal col	96	1	12	49.38
0.08 Normal col	98	1	12	49.38
0.08 Normal col	101	1	12	52.02
0.08 Normal col	102	1	12	52.02

0.08 Normal col	104	1	12	52.02
0.08 Normal col	104	1	12	52.02
0.08 Normal col	105	1	12	52.02
0.08 Normal col	106	1	12	52.02
0.08 Normal col	106	1	12	52.02
0.08 Normal col	107	1	12	52.02
0.08 Normal col	108	1	12	52.02
0.08 Normal col	109	1	12	52.02
0.08 Normal col	110	1	12	52.02
0.08 Normal col	118	1	12	52.02
0.08 Normal col	120	1	12	52.02
0.25 Normal col	96	1	4	2.54
0.25 Normal col	101	1	4	2.88
0.25 Normal col	104	1	4	2.88
0.25 Normal col	105	1	4	2.88
0.25 Normal col	116	1	4	2.88
0.08 Normal col	118	1	12	51.58
0.08 Normal col	118	1	12	51.58
0.08 Normal col	120	1	12	51.58
0.08 Normal col	122	1	12	51.58
0.08 Normal col	122	1	12	51.58
0.25 Normal col	89	1	4	2.54
0.25 Normal col	92	1	4	2.54
0.25 Normal col	94	1	4	2.54
0.25 Normal col	100	1	4	2.54
0.25 Normal col	105	1	4	2.88
0.25 Normal col	109	1	4	2.88
0.25 Normal col	115	1	4	2.88
0.17 Normal col	106	1	6	25.9
0.17 Normal col	109	1	6	25.9
0.17 Normal col	111	1	6	25.9
0.17 Normal col	126	1	6	25.9
0.17 Normal col	126	1	6	25.9
0.17 Normal col	129	1	6	25.9
0.17 Normal col	129	1	6	25.9
0.25 Normal col	92	1	4	2.54
0.25 Normal col	94	1	4	2.54
0.25 Normal col	95	1	4	2.54
0.25 Normal col	97	2	8	5.07
0.25 Normal col	98	1	4	2.54
0.25 Normal col	101	1	4	2.88
0.25 Normal col	103	1	4	2.88
0.25 Normal col	104	1	4	2.88
0.25 Normal col	108	1	4	2.88
0.25 Normal col	110	1	4	2.88
0.08 Normal col	97	1	12	49.32
0.08 Normal col	101	1	12	51.95

0.08 Normal col	102	1	12	51.95
0.08 Normal col	111	1	12	51.95
0.08 Normal col	123	1	12	51.95
0.08 Normal col	128	1	12	51.95
0.08 Normal col	129	1	12	51.95
0.08 Normal col	138	1	12	51.95
0.25 Normal col	95	1	4	2.54
0.25 Normal col	96	1	4	2.54
0.25 Normal col	97	2	8	5.07
0.25 Normal col	99	1	4	2.54
0.25 Normal col	101	1	4	2.88
0.25 Normal col	104	1	4	2.88
0.25 Normal col	106	1	4	2.88
0.25 Normal col	111	2	8	5.76
0.25 Normal col	112	1	4	2.88
0.25 Normal col	118	1	4	2.88
0.25 Normal col	125	1	4	2.88
0.08 Normal col	119	1	12	51.73
0.08 Normal col	122	1	12	51.73
0.08 Normal col	126	1	12	51.73
0.04 Normal col	101	1	24	103.15
0.04 Normal col	119	1	24	103.15
0.04 Normal col	120	1	24	103.15
0.25 Normal col	94	1	4	2.54
0.25 Normal col	97	1	4	2.54
0.25 Normal col	98	1	4	2.54
0.25 Normal col	102	2	8	5.76
0.25 Normal col	103	1	4	2.88
0.25 Normal col	104	1	4	2.88
0.25 Normal col	106	1	4	2.88
0.25 Normal col	116	1	4	2.88
0.25 Normal col	121	1	4	2.88
0.04 Normal col	108	1	24	102.68
0.08 Normal col	97	1	12	48.92
0.08 Normal col	99	2	24	97.83
0.08 Normal col	102	1	12	51.42
0.08 Normal col	104	1	12	51.42
0.08 Normal col	108	1	12	51.42
0.25 Normal col	84	1	4	2.54
0.25 Normal col	97	1	4	2.54
0.25 Normal col	101	1	4	2.88
0.25 Normal col	103	1	4	2.88
0.25 Normal col	106	2	8	5.76
0.25 Normal col	111	1	4	2.88
0.08 Normal col	104	1	12	51.65
0.08 Normal col	109	1	12	51.65
0.08 Normal col	113	1	12	51.65

0.08 Normal col	117	1	12	51.65
0.08 Normal col	121	1	12	51.65
0.25 Normal col	94	1	4	2.54
0.25 Normal col	100	1	4	2.54
0.25 Normal col	101	1	4	2.88
0.25 Normal col	102	1	4	2.88
0.25 Normal col	106	2	8	5.76
0.25 Normal col	109	1	4	2.88
0.25 Normal col	113	1	4	2.88
0.25 Normal col	117	1	4	2.88
0.25 Normal col	119	1	4	2.88
0.08 Normal col	89	1	12	49.26
0.08 Normal col	102	1	12	51.87
0.08 Normal col	103	1	12	51.87
0.08 Normal col	110	1	12	51.87
0.08 Normal col	114	1	12	51.87
0.25 Normal col	95	2	8	5.07
0.25 Normal col	97	1	4	2.54
0.25 Normal col	99	3	12	7.61
0.25 Normal col	100	1	4	2.54
0.25 Normal col	101	1	4	2.88
0.25 Normal col	102	2	8	5.76
0.25 Normal col	104	1	4	2.88
0.25 Normal col	105	1	4	2.88
0.25 Normal col	107	1	4	2.88
0.25 Normal col	112	2	8	5.76
0.08 Normal col	98	1	12	49.03
0.08 Normal col	98	1	12	49.03
0.08 Normal col	99	1	12	49.03
0.08 Normal col	100	1	12	49.03
0.08 Normal col	100	2	24	98.06
0.08 Normal col	103	1	12	51.58
0.08 Normal col	104	1	12	51.58
0.08 Normal col	104	1	12	51.58
0.08 Normal col	106	1	12	51.58
0.08 Normal col	110	1	12	51.58
0.08 Normal col	114	1	12	51.58
0.08 Normal col	117	1	12	51.58
0.25 Normal col	90	1	4	2.54
0.25 Normal col	100	1	4	2.54
0.25 Normal col	104	1	4	2.88
0.25 Normal col	105	1	4	2.88
0.25 Normal col	108	1	4	2.88
0.25 Normal col	112	1	4	2.88
0.08 Normal col	99	1	12	49.26
0.08 Normal col	105	1	12	51.87
0.08 Normal col	108	1	12	51.87

0.08 Normal col	110	1	12	51.87
0.08 Normal col	118	1	12	51.87
0.08 Normal col	122	1	12	51.87
0.25 Normal col	90	1	4	2.54
0.25 Normal col	92	1	4	2.54
0.25 Normal col	95	1	4	2.54
0.25 Normal col	99	1	4	2.54
0.25 Normal col	100	2	8	5.07
0.25 Normal col	101	1	4	2.88
0.08 Normal col	104	1	12	51.95
0.08 Normal col	105	1	12	51.95
0.08 Normal col	112	1	12	51.95
0.08 Normal col	113	1	12	51.95
0.25 Normal col	78	1	4	2.54
0.25 Normal col	87	1	4	2.54
0.08 Normal col	104	1	12	52.1
0.08 Normal col	105	1	12	52.1
0.08 Normal col	110	1	12	52.1
0.08 Normal col	112	1	12	52.1
0.08 Normal col	115	1	12	52.1
0.25 Normal col	113	1	4	2.88
0.08 Normal col	98	1	12	49.26
0.08 Normal col	100	1	12	49.26
0.08 Normal col	103	1	12	51.87
0.08 Normal col	105	1	12	51.87
0.08 Normal col	109	1	12	51.87
0.08 Normal col	110	1	12	51.87
0.08 Normal col	112	1	12	51.87
0.08 Normal col	114	1	12	51.87
0.08 Normal col	117	1	12	51.87
0.08 Normal col	120	1	12	51.87
0.25 Normal col	98	1	4	2.54
0.25 Normal col	99	1	4	2.54
0.25 Normal col	100	1	4	2.54
0.25 Normal col	109	1	4	2.88
0.17 Normal col	102	1	6	25.94
0.17 Normal col	105	1	6	25.94
0.17 Normal col	110	1	6	25.94
0.17 Normal col	111	1	6	25.94
0.17 Normal col	112	1	6	25.94
0.33 Normal col	108	1	3	12.7
0.33 Normal col	110	1	3	12.7
0.33 Normal col	115	1	3	12.7
0.33 Normal col	116	1	3	12.7
0.33 Normal col	118	1	3	12.7
0.33 Normal col	120	1	3	12.7
0.25 Normal col	98	1	4	2.54

0.25 Normal col	99	1	4	2.54
0.25 Normal col	100	1	4	2.54
0.25 Normal col	104	1	4	2.88
0.25 Normal col	105	1	4	2.88
0.25 Normal col	112	1	4	2.88
0.08 Normal col	93	1	12	48.43
0.08 Normal col	96	1	12	48.43
0.08 Normal col	97	2	24	96.86
0.08 Normal col	98	1	12	48.43
0.08 Normal col	99	1	12	48.43
0.08 Normal col	100	1	12	48.43
0.25 Normal col	92	1	4	2.54
0.25 Normal col	99	1	4	2.54
0.25 Normal col	103	1	4	2.88
0.25 Normal col	110	2	8	5.76
0.04 Normal col	99	1	24	97.32
0.04 Normal col	108	1	24	102.2
0.08 Normal col	99	1	12	48.66
0.08 Normal col	100	1	12	48.66
0.08 Normal col	102	1	12	51.1
0.08 Normal col	102	1	12	51.1
0.08 Normal col	112	1	12	51.1
0.25 Normal col	93	1	4	2.54
0.25 Normal col	95	1	4	2.54
0.25 Normal col	96	2	8	5.07
0.25 Normal col	97	1	4	2.54
0.25 Normal col	98	1	4	2.54
0.25 Normal col	99	1	4	2.54
0.25 Normal col	101	2	8	5.76
0.25 Normal col	102	2	8	5.76
0.25 Normal col	105	1	4	2.88
0.25 Normal col	111	1	4	2.88
0.25 Normal col	113	1	4	2.88
0.25 Normal col	116	1	4	2.88
0.08 Normal col	101	1	12	50.88
0.08 Normal col	104	1	12	50.88
0.08 Normal col	106	1	12	50.88
0.08 Normal col	108	1	12	50.88
0.08 Normal col	127	1	12	50.88
0.25 Normal col	103	1	4	2.88
0.25 Normal col	105	1	4	2.88
0.25 Normal col	106	1	4	2.88
0.25 Normal col	107	1	4	2.88
0.25 Normal col	109	1	4	2.88
0.25 Normal col	110	1	4	2.88
0.25 Normal col	120	1	4	2.88
0.08 Normal col	101	1	12	50.64

0.08 Normal col	104	1	12	50.64
0.08 Normal col	110	1	12	50.64
0.08 Normal col	99	1	12	49.09
0.08 Normal col	101	1	12	51.65
0.08 Normal col	108	1	12	51.65
0.08 Normal col	109	1	12	51.65
0.08 Normal col	109	1	12	51.65
0.08 Normal col	111	1	12	51.65
0.08 Normal col	111	1	12	51.65
0.08 Normal col	112	1	12	51.65
0.08 Normal col	113	1	12	51.65
0.08 Normal col	114	1	12	51.65
0.25 Normal col	100	1	4	2.54
0.25 Normal col	102	1	4	2.88
0.25 Normal col	103	1	4	2.88
0.25 Normal col	105	3	12	8.65
0.25 Normal col	107	1	4	2.88
0.25 Normal col	108	1	4	2.88
0.25 Normal col	109	1	4	2.88
0.25 Normal col	110	1	4	2.88
0.25 Normal col	115	1	4	2.88
0.08 Normal col	93	1	12	49.32
0.08 Normal col	94	1	12	49.32
0.08 Normal col	113	1	12	51.95
0.08 Normal col	117	1	12	51.95
0.08 Normal col	129	1	12	51.95
0.25 Normal col	100	1	4	2.54
0.25 Normal col	104	1	4	2.88
0.25 Normal col	105	1	4	2.88
0.25 Normal col	106	1	4	2.88
0.25 Normal col	107	1	4	2.88
0.25 Normal col	108	1	4	2.88
0.25 Normal col	109	2	8	5.76
0.25 Normal col	110	1	4	2.88
0.25 Normal col	111	1	4	2.88
0.25 Normal col	114	1	4	2.88
0.25 Normal col	117	1	4	2.88
0.08 Normal col	106	1	12	52.16
0.08 Normal col	108	1	12	52.16
0.08 Normal col	109	1	12	52.16
0.25 Normal col	95	1	4	2.54
0.25 Normal col	102	1	4	2.88
0.25 Normal col	103	1	4	2.88
0.25 Normal col	105	2	8	5.76
0.25 Normal col	107	1	4	2.88
0.25 Normal col	109	1	4	2.88
0.25 Normal col	111	1	4	2.88

0.25 Normal col	112	1	4	2.88
0.17 Normal col	98	1	6	24.78
0.17 Normal col	100	1	6	24.78
0.17 Normal col	102	1	6	26.12
0.17 Normal col	104	2	12	52.24
0.17 Normal col	104	1	6	26.12
0.17 Normal col	105	1	6	26.12
0.17 Normal col	105	2	12	52.24
0.17 Normal col	106	1	6	26.12
0.17 Normal col	107	1	6	26.12
0.17 Normal col	111	1	6	26.12
0.17 Normal col	112	1	6	26.12
0.17 Normal col	115	1	6	26.12
0.25 Normal col	92	1	4	2.54
0.25 Normal col	95	2	8	5.07
0.25 Normal col	111	1	4	2.88
0.08 Normal col	97	1	12	49.26
0.08 Normal col	100	1	12	49.26
0.08 Normal col	110	1	12	51.87
0.25 Normal col	90	1	4	2.54
0.25 Normal col	92	2	8	5.07
0.25 Normal col	100	1	4	2.54
0.17 Normal col	84	1	6	24.69
0.17 Normal col	92	1	6	24.69
0.17 Normal col	100	1	6	24.69
0.17 Normal col	102	1	6	26.01
0.17 Normal col	105	1	6	26.01
0.17 Normal col	106	1	6	26.01
0.17 Normal col	106	1	6	26.01
0.17 Normal col	110	1	6	26.01
0.17 Normal col	111	1	6	26.01
0.17 Normal col	114	1	6	26.01
0.17 Normal col	94	1	6	24.46
0.17 Normal col	95	1	6	24.46
0.17 Normal col	100	1	6	24.46
0.17 Normal col	102	1	6	25.72
0.17 Normal col	108	1	6	25.72
0.17 Normal col	117	1	6	25.72
0.25 Normal col	99	1	4	2.54
0.25 Normal col	104	1	4	2.88
0.25 Normal col	109	1	4	2.88
0.08 Normal col	101	1	12	51.58
0.08 Normal col	113	1	12	51.58
0.08 Normal col	117	1	12	51.58
0.08 Normal col	120	1	12	51.58
0.08 Normal col	107	1	12	51.58
0.08 Normal col	109	1	12	51.58

0.08 Normal col	112	1	12	51.58
0.08 Normal col	114	1	12	51.58
0.25 Normal col	93	1	4	2.54
0.25 Normal col	97	1	4	2.54
0.25 Normal col	105	1	4	2.88
0.25 Normal col	107	1	4	2.88
0.25 Normal col	108	1	4	2.88
0.25 Normal col	110	1	4	2.88
0.25 Normal col	112	1	4	2.88
0.08 Normal col	99	1	12	48.87
0.08 Normal col	109	1	12	51.37
0.08 Normal col	110	1	12	51.37
0.08 Normal col	113	1	12	51.37
0.08 Normal col	116	1	12	51.37
0.08 Normal col	118	1	12	51.37
0.25 Normal col	96	1	4	2.54
0.25 Normal col	100	1	4	2.54
0.25 Normal col	110	1	4	2.88
0.25 Normal col	114	1	4	2.88
0.08 Normal col	102	1	12	50.98
0.08 Normal col	103	1	12	50.98
0.08 Normal col	105	1	12	50.98
0.08 Normal col	106	1	12	50.98
0.08 Normal col	110	1	12	50.98
0.08 Normal col	112	1	12	50.98
0.08 Normal col	116	1	12	50.98
0.25 Normal col	96	1	4	2.54
0.25 Normal col	99	2	8	5.07
0.25 Normal col	100	1	4	2.54
0.25 Normal col	103	1	4	2.88
0.25 Normal col	116	1	4	2.88
0.17 Normal col	93	1	6	24.26
0.17 Normal col	102	1	6	25.46
0.17 Normal col	103	1	6	25.46
0.17 Normal col	104	1	6	25.46
0.25 Normal col	102	1	4	2.88
0.25 Normal col	103	1	4	2.88
0.25 Normal col	104	1	4	2.88
0.25 Normal col	107	2	8	5.76
0.25 Normal col	110	1	4	2.88
0.25 Normal col	116	1	4	2.88
0.25 Normal col	132	1	4	2.88
0.08 Normal col	90	1	12	48.37
0.08 Normal col	99	2	24	96.74
0.08 Normal col	100	1	12	48.37
0.08 Normal col	102	1	12	50.72
0.08 Normal col	104	1	12	50.72

0.08 Normal col	106	1	12	50.72
0.08 Normal col	118	1	12	50.72
0.08 Normal col	120	1	12	50.72
0.25 Normal col	96	1	4	2.54
0.25 Normal col	97	1	4	2.54
0.25 Normal col	98	2	8	5.07
0.25 Normal col	100	1	4	2.54
0.25 Normal col	103	2	8	5.76
0.25 Normal col	104	2	8	5.76
0.25 Normal col	106	1	4	2.88
0.25 Normal col	108	1	4	2.88
0.25 Normal col	118	1	4	2.88
0.04 Normal col	102	1	24	101.28
0.04 Normal col	104	1	24	101.28
0.04 Normal col	108	1	24	101.28
0.04 Normal col	110	1	24	101.28
0.04 Normal col	113	1	24	101.28
0.04 Normal col	114	2	48	202.56
0.04 Normal col	122	1	24	101.28
0.04 Normal col	102	1	24	108.32
0.04 Normal col	103	1	24	108.32
0.04 Normal col	108	1	24	108.32
0.04 Normal col	109	1	24	108.32
0.04 Normal col	118	1	24	108.32
0.25 Normal col	100	1	4	2.54
0.25 Normal col	103	1	4	2.88
0.25 Normal col	105	2	8	5.76
0.25 Normal col	107	1	4	2.88
0.25 Normal col	108	1	4	2.88
0.25 Normal col	109	1	4	2.88
0.25 Normal col	111	1	4	2.88
0.25 Normal col	116	1	4	2.88
0.25 Normal col	121	1	4	2.88
0.04 Normal col	94	1	24	102.28
0.04 Normal col	103	1	24	108.6
0.04 Normal col	104	1	24	108.6
0.04 Normal col	105	1	24	108.6
0.04 Normal col	106	1	24	108.6
0.04 Normal col	107	1	24	108.6
0.04 Normal col	112	1	24	108.6
0.08 Normal col	94	1	12	49.32
0.08 Normal col	98	1	12	49.32
0.08 Normal col	99	1	12	49.32
0.08 Normal col	106	2	24	103.9
0.08 Normal col	107	1	12	51.95
0.08 Normal col	108	1	12	51.95
0.25 Normal col	103	1	4	2.88

0.25 Normal col	105	1	4	2.88
0.25 Normal col	106	1	4	2.88
0.25 Normal col	108	1	4	2.88
0.25 Normal col	110	2	8	5.76
0.25 Normal col	111	1	4	2.88
0.08 Normal col	98	1	12	49.43
0.08 Normal col	101	1	12	52.1
0.25 Normal col	103	1	4	2.88
0.25 Normal col	108	2	8	5.76
0.25 Normal col	110	2	8	5.76
0.25 Normal col	111	1	4	2.88
0.25 Normal col	114	1	4	2.88
0.25 Normal col	120	1	4	2.88
0.25 Normal col	126	1	4	2.88
0.08 Normal col	98	1	12	49.55
0.08 Normal col	102	1	12	52.24
0.25 Normal col	102	1	4	2.88
0.25 Normal col	103	1	4	2.88
0.25 Normal col	105	1	4	2.88
0.25 Normal col	106	1	4	2.88
0.25 Normal col	108	1	4	2.88
0.25 Normal col	110	2	8	5.76
0.25 Normal col	115	1	4	2.88
0.17 Normal col	101	1	6	26.29
0.17 Normal col	107	1	6	26.29
0.17 Normal col	108	1	6	26.29
0.17 Normal col	114	1	6	26.29
0.17 Normal col	116	1	6	26.29
0.17 Normal col	117	1	6	26.29
0.17 Normal col	122	1	6	26.29
0.17 Normal col	126	1	6	26.29
0.17 Normal col	129	1	6	26.29
0.17 Normal col	129	1	6	26.29
0.25 Normal col	94	1	4	2.54
0.25 Normal col	102	1	4	2.88
0.25 Normal col	103	1	4	2.88
0.25 Normal col	106	1	4	2.88
0.25 Normal col	110	1	4	2.88
0.25 Normal col	105	1	4	17.5
0.25 Normal col	112	1	4	17.5
0.25 Normal col	116	1	4	17.5
0.25 Normal col	121	1	4	17.5
0.25 Normal col	124	1	4	17.5
0.25 Normal col	125	1	4	17.5
0.25 Normal col	127	1	4	17.5
0.25 Normal col	130	1	4	17.5
0.25 Normal col	131	1	4	17.5

0.25 Normal col	135	1	4	17.5
0.25 Normal col	97	1	4	2.54
0.25 Normal col	99	1	4	2.54
0.25 Normal col	110	1	4	2.88
0.25 Normal col	111	1	4	2.88
0.25 Normal col	109	1	4	17.53
0.25 Normal col	117	1	4	17.53
0.25 Normal col	117	1	4	17.53
0.25 Normal col	128	1	4	17.53
0.25 Normal col	132	1	4	17.53
0.25 Normal col	135	1	4	17.53
0.25 Normal col	136	1	4	17.53
0.25 Normal col	91	1	4	2.54
0.25 Normal col	99	1	4	2.54
0.25 Normal col	104	1	4	17.48
0.25 Normal col	108	1	4	17.48
0.25 Normal col	112	1	4	17.48
0.25 Normal col	114	1	4	17.48
0.25 Normal col	117	1	4	17.48
0.25 Normal col	121	1	4	17.48
0.25 Normal col	123	1	4	17.48
0.25 Normal col	123	1	4	17.48
0.25 Normal col	127	1	4	17.48
0.25 Normal col	130	1	4	17.48
0.25 Normal col	131	1	4	17.48
0.25 Normal col	133	1	4	17.48
0.25 Normal col	137	1	4	17.48
0.25 Normal col	137	1	4	17.48
0.25 Normal col	88	1	4	2.54
0.25 Normal col	105	1	4	2.88
0.25 Normal col	99	1	4	16.36
0.25 Normal col	100	1	4	16.36
0.25 Normal col	107	1	4	17.22
0.25 Normal col	109	1	4	17.22
0.25 Normal col	111	1	4	17.22
0.25 Normal col	114	1	4	17.22
0.25 Normal col	117	1	4	17.22
0.25 Normal col	118	1	4	17.22
0.25 Normal col	125	1	4	17.22
0.25 Normal col	129	1	4	17.22
0.25 Normal col	133	1	4	17.22
0.25 Normal col	136	1	4	17.22
0.25 Normal col	90	2	8	5.07
0.25 Normal col	93	2	8	5.07
0.25 Normal col	98	1	4	2.54
0.25 Normal col	101	1	4	2.88
0.25 Normal col	102	1	4	2.88

0.25 Normal col	105	1	4	2.88
0.5 Normal col	123	1	2	8.6
0.5 Normal col	131	1	2	8.6
0.5 Normal col	132	1	2	8.6
0.5 Normal col	109	1	2	8.54
0.5 Normal col	114	1	2	8.54
0.5 Normal col	117	1	2	8.54
0.5 Normal col	118	1	2	8.54
0.5 Normal col	119	1	2	8.54
0.5 Normal col	119	1	2	8.54
0.5 Normal col	123	1	2	8.54
0.5 Normal col	132	1	2	8.54
0.25 Normal col	95	1	4	2.54
0.25 Normal col	97	1	4	2.54
0.25 Normal col	106	1	4	2.88
0.25 Normal col	109	1	4	2.88
0.25 Normal col	110	1	4	2.88
0.25 Normal col	102	1	4	17
0.25 Normal col	107	1	4	17
0.25 Normal col	110	1	4	17
0.25 Normal col	111	1	4	17
0.25 Normal col	114	1	4	17
0.25 Normal col	97	1	4	2.54
0.25 Normal col	103	1	4	2.88
0.25 Normal col	105	1	4	2.88
0.25 Normal col	107	1	4	2.88
0.25 Normal col	109	1	4	2.88
0.25 Normal col	118	1	4	2.88
0.25 Normal col	124	2	8	5.76
0.25 Normal col	100	1	4	16.25
0.25 Normal col	101	1	4	17.07
0.25 Normal col	103	1	4	17.07
0.25 Normal col	104	1	4	17.07
0.25 Normal col	106	1	4	17.07
0.25 Normal col	109	1	4	17.07
0.25 Normal col	109	1	4	17.07
0.25 Normal col	110	1	4	17.07
0.25 Normal col	111	1	4	17.07
0.25 Normal col	112	1	4	17.07
0.25 Normal col	116	1	4	17.07
0.25 Normal col	94	2	8	5.07
0.25 Normal col	95	1	4	2.54
0.25 Normal col	97	1	4	2.54
0.25 Normal col	98	1	4	2.54
0.25 Normal col	101	2	8	5.76
0.08 Normal col	98	1	12	48.63
0.08 Normal col	100	1	12	48.63

0.08 Normal col	102	1	12	51.06
0.08 Normal col	104	1	12	51.06
0.08 Normal col	105	1	12	51.06
0.08 Normal col	106	1	12	51.06
0.08 Normal col	116	1	12	51.06
0.25 Normal col	98	1	4	2.54
0.25 Normal col	99	1	4	2.54
0.25 Normal col	100	1	4	2.54
0.25 Normal col	102	1	4	2.88
0.25 Normal col	103	1	4	2.88
0.25 Normal col	105	2	8	5.76
0.25 Normal col	106	1	4	2.88
0.25 Normal col	110	2	8	5.76
0.17 Normal col	101	1	6	25.49
0.17 Normal col	108	1	6	25.49
0.17 Normal col	112	1	6	25.49
0.17 Normal col	100	1	6	25.51
0.25 Normal col	98	1	4	2.76
0.25 Normal col	102	1	4	3.19
0.25 Normal col	103	3	12	9.56
0.25 Normal col	105	2	8	6.37
0.25 Normal col	107	1	4	3.19
0.25 Normal col	110	1	4	3.19
0.25 Normal col	111	1	4	3.19
0.25 Normal col	112	1	4	3.19
0.25 Normal col	99	1	4	2.76
0.25 Normal col	100	1	4	2.76
0.25 Normal col	102	1	4	3.19
0.25 Normal col	103	1	4	3.19
0.25 Normal col	105	1	4	3.19
0.25 Normal col	107	1	4	3.19
0.25 Normal col	109	1	4	3.19
0.25 Normal col	110	1	4	3.19
0.25 Normal col	111	1	4	3.19
0.25 Normal col	114	1	4	3.19
0.33 Normal col	100	1	3	12.86
0.33 Normal col	100	2	6	25.23
0.33 Normal col	102	1	3	13.35
0.33 Normal col	104	2	6	26.7
0.33 Normal col	105	1	3	13.35
0.33 Normal col	110	1	3	13.35
0.33 Normal col	111	1	3	13.35
0.33 Normal col	114	1	3	13.35
0.33 Normal col	115	2	6	26.7
0.33 Normal col	116	1	3	13.35
0.33 Normal col	117	1	3	13.35
0.25 Normal col	95	2	8	5.53

0.25 Normal cot	96	1	4	2.76
0.25 Normal cot	97	2	8	5.53
0.25 Normal cot	100	2	8	5.53
0.25 Normal cot	105	1	4	3.19
0.25 Normal cot	109	1	4	3.19
0.08 Normal cot	99	1	12	50.46
0.08 Normal cot	99	1	12	50.46
0.08 Normal cot	106	1	12	53.4
0.08 Normal cot	107	1	12	53.4
0.08 Normal cot	110	1	12	53.4
0.08 Normal cot	114	1	12	53.4
0.08 Normal cot	115	1	12	53.4
0.08 Normal cot	118	1	12	53.4
0.08 Normal cot	122	1	12	53.4
0.08 Normal cot	123	1	12	53.4
0.08 Normal cot	125	1	12	53.4
0.25 Normal cot	88	1	4	2.76
0.25 Normal cot	92	1	4	2.76
0.25 Normal cot	97	2	8	5.53
0.25 Normal cot	99	2	8	5.53
0.25 Normal cot	90	1	4	2.76
0.25 Normal cot	92	1	4	2.76
0.25 Normal cot	100	4	16	11.05
0.25 Normal cot	102	1	4	3.19
Second flus	98	1	1	4.33
Second flus	104	1	1	4.33
Second flus	117	2	2	8.66
Second flus	121	1	1	4.33
Second flus	129	1	1	4.33
0.18 Normal cot	114	1	5.5	23.54
0.18 Normal cot	123	1	5.5	23.54
0.25 Normal cot	83	1	4	2.76
0.25 Normal cot	88	2	8	5.53
0.25 Normal cot	90	2	8	5.53
0.25 Normal cot	91	2	8	5.53
0.25 Normal cot	92	4	16	11.05
0.25 Normal cot	93	8	32	22.11
0.25 Normal cot	94	3	12	8.29
0.25 Normal cot	95	3	12	8.29
0.25 Normal cot	96	3	12	8.29
0.25 Normal cot	97	6	24	16.58
0.25 Normal cot	98	4	16	11.05
0.25 Normal cot	99	3	12	8.29
0.25 Normal cot	100	4	16	11.05
0.25 Normal cot	102	1	4	3.19
0.25 Normal cot	103	5	20	15.93
0.25 Normal cot	104	4	16	12.74

0.25 Normal col	105	2	8	6.37
0.25 Normal col	106	2	8	6.37
0.25 Normal col	108	1	4	3.19
0.25 Normal col	109	1	4	3.19
0.25 Normal col	112	1	4	3.19
0.25 Normal col	115	1	4	3.19
0.25 Normal col	121	1	4	3.19
0.25 Normal col	109	1	4	17.1
0.25 Normal col	114	1	4	17.1
0.25 Normal col	119	1	4	17.1
0.25 Normal col	121	1	4	17.1
0.25 Normal col	130	1	4	17.1
0.25 Normal col	94	1	4	2.76
0.25 Normal col	97	1	4	2.76
0.25 Normal col	100	1	4	2.76
0.25 Normal col	103	2	8	6.37
0.25 Normal col	106	1	4	3.19
0.25 Normal col	113	1	4	3.19
0.25 Normal col	114	1	4	3.19
0.25 Normal col	115	1	4	3.19
0.25 Normal col	104	1	4	17.05
0.25 Normal col	107	1	4	17.05
0.25 Normal col	117	1	4	17.05
0.25 Normal col	123	1	4	17.05
0.25 Normal col	99	1	4	2.76
0.25 Normal col	100	1	4	2.76
0.25 Normal col	101	1	4	3.19
0.25 Normal col	110	1	4	17
0.25 Normal col	111	1	4	17
0.25 Normal col	122	1	4	17
0.25 Normal col	102	2	8	6.37
0.25 Normal col	107	1	4	3.19
0.25 Normal col	112	1	4	3.19
0.25 Normal col	117	1	4	3.19
0.25 Normal col	99	1	4	16.18
0.25 Normal col	115	1	4	16.98
0.25 Normal col	91	2	8	5.53
0.25 Normal col	93	1	4	2.76
0.25 Normal col	95	1	4	2.76
0.25 Normal col	96	1	4	2.76
0.25 Normal col	100	2	8	5.53
0.25 Normal col	104	1	4	3.19
0.25 Normal col	109	1	4	3.19
0.25 Normal col	84	1	4	2.76
0.25 Normal col	91	1	4	2.76
0.25 Normal col	94	1	4	2.76
0.25 Normal col	95	1	4	2.76

0.25 Normal col	98	1	4	2.76
0.25 Normal col	99	1	4	2.76
0.25 Normal col	101	1	4	3.19
0.25 Normal col	102	1	4	3.19
0.25 Normal col	104	1	4	3.19
0.25 Normal col	106	1	4	3.19
0.17 Normal col	105	1	6	25.42
0.17 Normal col	112	1	6	25.42
0.25 Normal col	98	2	8	5.53
0.25 Normal col	99	1	4	2.76
0.25 Normal col	100	1	4	2.76
0.25 Normal col	101	2	8	6.37
0.25 Normal col	102	1	4	3.19
0.25 Normal col	103	2	8	6.37
0.25 Normal col	105	1	4	3.19
0.25 Normal col	108	1	4	3.19
0.25 Normal col	110	2	8	6.37
0.17 Normal col	96	1	6	25.07
0.17 Normal col	101	1	6	26.5
0.17 Normal col	103	1	6	26.5
0.17 Normal col	105	1	6	26.5
0.25 Normal col	97	1	4	2.76
0.25 Normal col	98	1	4	2.76
0.25 Normal col	99	1	4	2.76
0.25 Normal col	103	2	8	6.37
0.25 Normal col	105	4	16	12.75
0.25 Normal col	106	1	4	3.19
0.25 Normal col	107	1	4	3.19
0.25 Normal col	108	1	4	3.19
0.25 Normal col	110	1	4	3.19
0.17 Normal col	100	1	6	25.33
0.17 Normal col	104	1	6	26.84
0.17 Normal col	107	1	6	26.84
0.17 Normal col	113	1	6	26.84
0.25 Normal col	95	1	4	2.76
0.25 Normal col	98	1	4	2.76
0.25 Normal col	99	3	12	8.29
0.25 Normal col	100	1	4	2.76
0.25 Normal col	101	1	4	3.19
0.25 Normal col	102	1	4	3.19
0.25 Normal col	103	2	8	6.37
0.25 Normal col	105	2	8	6.37
0.25 Normal col	107	1	4	3.19
0.25 Normal col	109	1	4	3.19
0.25 Normal col	110	1	4	3.19
0.25 Normal col	105	1	4	17.94
0.25 Normal col	109	1	4	17.94

0.25 Normal col	110	1	4	17.94
0.25 Normal col	112	1	4	17.94
0.25 Normal col	116	1	4	17.94
0.25 Normal col	118	1	4	17.94
0.25 Normal col	95	1	4	2.76
0.25 Normal col	98	2	8	5.53
0.25 Normal col	100	2	8	5.53
0.25 Normal col	102	1	4	3.19
0.25 Normal col	104	1	4	3.19
0.25 Normal col	105	2	8	6.37
0.25 Normal col	112	1	4	3.19
0.25 Normal col	115	1	4	3.19
0.25 Normal col	89	1	4	16.82
0.25 Normal col	96	1	4	16.82
0.25 Normal col	97	1	4	16.82
0.25 Normal col	98	1	4	16.82
0.25 Normal col	102	1	4	17.8
0.25 Normal col	105	1	4	17.8
0.25 Normal col	111	2	8	35.6
0.25 Normal col	112	1	4	17.8
0.25 Normal col	115	1	4	17.8
0.25 Normal col	119	1	4	17.8
0.25 Normal col	121	1	4	17.8
0.25 Normal col	88	1	4	2.76
0.25 Normal col	91	1	4	2.76
0.25 Normal col	92	2	8	5.53
0.25 Normal col	93	1	4	2.76
0.25 Normal col	94	1	4	2.76
0.25 Normal col	99	1	4	2.76
0.25 Normal col	101	1	4	3.19
0.25 Normal col	102	4	16	12.74
0.25 Normal col	105	1	4	3.19
0.25 Normal col	110	1	4	3.19
0.08 Normal col	92	2	24	101.01
0.08 Normal col	95	2	24	101.01
0.08 Normal col	96	1	12	50.5
0.08 Normal col	99	1	12	50.5
0.08 Normal col	103	1	12	53.48
0.08 Normal col	104	1	12	53.48
0.08 Normal col	105	1	12	53.48
0.08 Normal col	107	2	24	106.95
0.08 Normal col	108	1	12	53.48
0.08 Normal col	109	1	12	53.48
0.08 Normal col	110	1	12	53.48
0.08 Normal col	111	1	12	53.48
0.08 Normal col	112	1	12	53.48
0.08 Normal col	118	1	12	53.48

0.25 Normal col	82	1	4	2.76
0.25 Normal col	90	1	4	2.76
0.25 Normal col	95	1	4	2.76
0.25 Normal col	97	1	4	2.76
0.25 Normal col	102	1	4	3.19
0.25 Normal col	122	1	4	3.19
0.17 Normal col	93	2	12	50.56
0.17 Normal col	95	1	6	25.28
0.17 Normal col	96	2	12	50.56
0.17 Normal col	99	1	6	25.28
0.17 Normal col	100	1	6	25.28
0.17 Normal col	110	1	6	26.77
0.17 Normal col	118	1	6	26.77
0.17 Normal col	122	1	6	26.77
0.17 Normal col	101	1	6	24.95
0.17 Normal col	105	1	6	24.95
0.17 Normal col	106	1	6	24.95
0.17 Normal col	112	1	6	24.95
0.25 Normal col	90	1	4	2.76
0.25 Normal col	92	1	4	2.76
0.25 Normal col	94	1	4	2.76
0.25 Normal col	95	2	8	5.53
0.25 Normal col	96	1	4	2.76
0.25 Normal col	97	3	12	8.29
0.25 Normal col	99	2	8	5.53
0.25 Normal col	100	1	4	2.76
0.25 Normal col	101	1	4	3.19
0.25 Normal col	102	1	4	3.19
0.25 Normal col	103	2	8	6.37
0.25 Normal col	104	1	4	3.19
0.25 Normal col	107	1	4	3.19
0.25 Normal col	108	1	4	3.19
0.25 Normal col	117	2	8	6.37
0.17 Normal col	88	1	6	23.86
0.17 Normal col	92	1	6	23.86
0.17 Normal col	98	1	6	23.86
0.17 Normal col	99	2	12	47.72
0.17 Normal col	101	1	6	24.95
0.17 Normal col	102	1	6	24.95
0.17 Normal col	103	1	6	24.95
0.17 Normal col	104	1	6	24.95
0.17 Normal col	106	1	6	24.95
0.17 Normal col	108	1	6	24.95
0.17 Normal col	109	1	6	24.95
0.17 Normal col	110	1	6	24.95
0.17 Normal col	122	1	6	24.95
0.17 Normal col	128	1	6	24.95

0.17 Normal col	98	1	6	23.83
0.17 Normal col	99	1	6	23.83
0.17 Normal col	101	1	6	24.91
0.17 Normal col	102	1	6	24.91
0.17 Normal col	104	1	6	24.91
0.17 Normal col	105	1	6	24.91
0.17 Normal col	107	2	12	49.82
0.17 Normal col	110	1	6	24.91
0.17 Normal col	111	1	6	24.91
0.17 Normal col	112	1	6	24.91
0.17 Normal col	115	1	6	24.91
0.08 Normal col	93	1	12	47.48
0.08 Normal col	94	1	12	47.48
0.08 Normal col	98	1	12	47.48
0.08 Normal col	106	1	12	49.59
0.08 Normal col	109	1	12	49.59
0.17 Normal col	86	2	12	50.92
0.17 Normal col	92	1	6	25.46
0.17 Normal col	93	1	6	25.46
0.17 Normal col	94	1	6	25.46
0.17 Normal col	96	1	6	25.46
0.17 Normal col	100	2	12	50.92
0.17 Normal col	106	2	12	54.01
0.17 Normal col	110	1	6	27
0.17 Normal col	113	2	12	54.01
0.17 Normal col	119	1	6	27
0.17 Normal col	128	1	6	27
0.17 Normal col	85	1	6	25.44
0.17 Normal col	97	1	6	25.44
0.17 Normal col	98	1	6	25.44
0.17 Normal col	99	2	12	50.87
0.17 Normal col	101	1	6	26.97
0.17 Normal col	102	1	6	26.97
0.17 Normal col	103	2	12	53.94
0.17 Normal col	104	1	6	26.97
0.17 Normal col	106	1	6	26.97
0.17 Normal col	108	1	6	26.97
0.17 Normal col	110	1	6	26.97
0.17 Normal col	111	1	6	26.97
0.17 Normal col	113	1	6	26.97
0.17 Normal col	119	1	6	26.97
0.25 Normal col	100	1	4	2.76
0.25 Normal col	110	1	4	3.19
0.17 Normal col	94	1	6	25.38
0.17 Normal col	97	1	6	25.38
0.17 Normal col	100	1	6	25.38
0.17 Normal col	102	1	6	26.9

0.17 Normal col	103	1	6	26.42
0.17 Normal col	104	1	6	26.42
0.17 Normal col	116	1	6	26.42
0.25 Normal col	90	1	4	2.76
0.25 Normal col	94	1	4	2.76
0.25 Normal col	108	1	4	3.19
0.25 Normal col	113	1	4	3.19
0.08 Normal col	105	1	12	52.78
0.08 Normal col	107	1	12	52.78
0.08 Normal col	118	1	12	52.78
0.25 Normal col	81	1	4	2.76
0.25 Normal col	103	1	4	3.19
0.25 Normal col	124	1	4	3.19
0.08 Normal col	96	1	12	49.8
0.08 Normal col	104	1	12	52.56
0.08 Normal col	106	1	12	52.56
0.08 Normal col	109	1	12	52.56
0.08 Normal col	111	1	12	52.56
0.25 Normal col	91	1	4	2.76
0.25 Normal col	92	2	8	5.53
0.25 Normal col	97	2	8	5.53
0.25 Normal col	98	1	4	2.76
0.25 Normal col	99	1	4	2.76
0.25 Normal col	111	2	8	6.37
0.08 Normal col	96	1	12	50.08
0.08 Normal col	103	1	12	52.93
0.08 Normal col	105	1	12	52.93
0.08 Normal col	108	1	12	52.93
0.08 Normal col	111	1	12	52.93
0.08 Normal col	117	1	12	52.93
0.08 Normal col	123	1	12	52.93
0.25 Normal col	92	1	4	2.76
0.25 Normal col	93	1	4	2.76
0.25 Normal col	101	2	8	6.37
0.25 Normal col	102	1	4	3.19
0.25 Normal col	104	1	4	3.19
0.08 Normal col	122	1	12	53.54
0.25 Normal col	95	1	4	2.76
0.25 Normal col	99	1	4	2.76
0.25 Normal col	106	1	4	3.19
0.25 Normal col	108	1	4	3.19
0.25 Normal col	116	1	4	3.19
0.08 Normal col	104	1	12	53.61
0.08 Normal col	111	1	12	53.61
0.25 Normal col	92	1	4	2.76
0.25 Normal col	95	1	4	2.76
0.25 Normal col	96	1	4	2.76

0.25 Normal cot	99	1	4	2.76
0.08 Normal cot	109	1	12	65.18
0.08 Normal cot	111	1	12	65.18
0.08 Normal cot	113	1	12	65.18
0.25 Normal cot	85	1	4	2.76
0.25 Normal cot	98	1	4	2.76
0.25 Normal cot	111	1	4	3.19
0.17 Normal cot	93	1	6	29.59
0.17 Normal cot	101	1	6	32.54
0.17 Normal cot	104	1	6	32.54
0.17 Normal cot	110	1	6	32.54
0.25 Normal cot	90	1	4	2.76
0.25 Normal cot	92	1	4	2.76
0.25 Normal cot	95	1	4	2.76
0.25 Normal cot	97	1	4	2.76
0.25 Normal cot	116	1	4	3.19
0.08 Normal cot	90	1	12	59.13
0.08 Normal cot	91	1	12	59.13
0.08 Normal cot	93	1	12	59.13
0.08 Normal cot	96	1	12	59.13
0.08 Normal cot	99	1	12	59.13
0.08 Normal cot	104	1	12	65.02
0.08 Normal cot	118	1	12	65.02
Second flus	95	2	2	8.66
Second flus	96	1	1	4.33
Second flus	97	1	1	4.33
Second flus	99	1	1	4.33
Second flus	100	1	1	4.33
Second flus	101	4	4	17.32
Second flus	102	3	3	12.99
Second flus	104	1	1	4.33
Second flus	105	1	1	4.33
Second flus	106	2	2	8.66
Second flus	107	1	1	4.33
Second flus	108	2	2	8.66
Second flus	111	1	1	4.33
Second flus	112	1	1	4.33
0.25 Normal cot	90	1	4	2.76
0.25 Normal cot	92	1	4	2.76
0.25 Normal cot	93	1	4	2.76
0.25 Normal cot	94	3	12	8.29
0.25 Normal cot	95	3	12	8.29
0.25 Normal cot	98	1	4	2.76
0.25 Normal cot	99	1	4	2.76
0.25 Normal cot	100	2	8	5.53
0.25 Normal cot	103	3	12	9.56
0.25 Normal cot	105	2	8	6.37

0.25 Normal col	107	1	4	3.19
0.25 Normal col	110	1	4	3.19
0.25 Normal col	111	1	4	3.19
0.25 Normal col	113	1	4	3.19
0.25 Normal col	114	1	4	3.19
0.08 Normal col	101	1	12	64.92
0.08 Normal col	104	1	12	64.92
0.08 Normal col	105	1	12	64.92
0.08 Normal col	108	1	12	64.92
0.4 Normal col	98	1	2.5	1.73
0.4 Normal col	110	1	2.5	1.99
0.08 Normal col	102	1	12	64.86
0.08 Normal col	105	1	12	64.86
0.17 Normal col	94	1	6	29.48
0.17 Normal col	101	1	6	32.4
0.17 Normal col	107	1	6	32.4
0.17 Normal col	118	1	6	32.4
0.25 Normal col	95	1	4	2.76
0.25 Normal col	106	1	4	3.19
0.25 Normal col	119	1	4	3.19
0.08 Normal col	92	1	12	58.89
0.08 Normal col	105	1	12	64.69
0.25 Normal col	104	1	4	3.19
0.25 Normal col	115	1	4	3.19
0.25 Normal col	116	1	4	3.19
0.08 Normal col	98	1	12	58.87
0.08 Normal col	101	1	12	64.66
0.08 Normal col	104	1	12	64.66
0.08 Normal col	105	1	12	64.66
0.25 Normal col	89	1	4	2.76
0.25 Normal col	99	1	4	2.76
0.25 Normal col	102	1	4	3.19
0.25 Normal col	103	1	4	3.19
0.25 Normal col	105	1	4	3.19
0.25 Normal col	115	1	4	3.19
0.08 Normal col	96	1	12	58.89
0.25 Normal col	90	1	4	2.76
0.25 Normal col	105	1	4	3.19
0.25 Normal col	110	1	4	3.19
0.25 Normal col	112	1	4	3.19
0.17 Normal col	102	1	6	32.48
0.17 Normal col	107	1	6	32.48
0.17 Normal col	109	1	6	32.48
0.17 Normal col	111	1	6	32.48
0.25 Normal col	92	1	4	2.76
0.25 Normal col	96	1	4	2.76
0.25 Normal col	103	1	4	3.19

0.25 Normal col	105	1	4	3.19
0.17 Normal col	95	1	6	29.61
0.17 Normal col	112	1	6	32.57
0.17 Normal col	116	1	6	32.57
0.17 Normal col	119	1	6	32.57
0.25 Normal col	90	1	4	2.76
0.25 Normal col	96	1	4	2.76
0.25 Normal col	98	1	4	2.76
0.25 Normal col	101	1	4	3.19
0.25 Normal col	94	1	4	19.74
0.25 Normal col	97	1	4	19.74
0.25 Normal col	98	1	4	19.74
0.25 Normal col	98	2	8	39.48
0.25 Normal col	99	1	4	19.74
0.25 Normal col	101	1	4	21.72
0.25 Normal col	102	2	8	43.43
0.25 Normal col	103	1	4	21.72
0.25 Normal col	103	1	4	21.72
0.25 Normal col	104	1	4	21.72
0.25 Normal col	106	1	4	21.72
0.25 Normal col	106	4	16	86.86
0.25 Normal col	107	1	4	21.72
0.25 Normal col	108	1	4	21.72
0.25 Normal col	112	5	20	108.58
0.25 Normal col	113	1	4	21.72
0.25 Normal col	114	1	4	21.72
0.25 Normal col	118	3	12	65.14
0.25 Normal col	119	1	4	21.72
0.25 Normal col	121	1	4	21.72
0.25 Normal col	122	1	4	21.72
0.25 Normal col	123	1	4	21.72
0.25 Normal col	124	2	8	43.43
0.25 Normal col	127	1	4	21.72
0.25 Normal col	129	1	4	21.72
0.25 Normal col	131	2	8	43.43
0.25 Normal col	89	1	4	2.76
0.25 Normal col	90	1	4	2.76
0.25 Normal col	94	1	4	2.76
0.25 Normal col	109	1	4	3.19
0.25 Normal col	111	1	4	3.19
0.17 Normal col	92	1	6	29.6
0.17 Normal col	96	1	6	29.6
0.17 Normal col	98	1	6	29.6
0.17 Normal col	101	1	6	32.56
0.17 Normal col	103	1	6	32.56
0.17 Normal col	104	1	6	32.56
0.17 Normal col	104	2	12	65.12

0.17 Normal col	106	1	6	32.56
0.17 Normal col	107	1	6	32.56
0.17 Normal col	109	1	6	32.56
0.17 Normal col	111	1	6	32.56
0.17 Normal col	112	1	6	32.56
0.17 Normal col	114	1	6	32.56
0.25 Normal col	93	1	4	2.76
0.25 Normal col	94	1	4	2.76
0.25 Normal col	99	1	4	2.76
0.25 Normal col	104	1	4	3.19
0.25 Normal col	107	1	4	3.19
0.25 Normal col	109	1	4	3.19
0.08 Normal col	97	1	12	59.13
0.08 Normal col	102	1	12	65.02
0.08 Normal col	118	1	12	65.02
0.29 Normal col	90	2	7	4.84
0.29 Normal col	92	2	7	4.84
0.29 Normal col	93	1	3.5	2.42
0.29 Normal col	96	1	3.5	2.42
0.29 Normal col	98	1	3.5	2.42
0.29 Normal col	100	2	7	4.84
0.29 Normal col	104	1	3.5	2.79
0.29 Normal col	105	1	3.5	2.79
0.29 Normal col	107	1	3.5	2.79
0.29 Normal col	117	1	3.5	2.79
0.08 Normal col	97	1	12	59.11
0.08 Normal col	118	1	12	65
0.08 Normal col	122	1	12	65
0.25 Normal col	96	1	4	2.76
0.25 Normal col	101	1	4	3.19
0.25 Normal col	113	1	4	3.19
0.25 Normal col	119	1	4	3.19
0.08 Normal col	107	1	12	64.92
0.08 Normal col	111	1	12	64.92
0.08 Normal col	118	1	12	64.92
0.08 Normal col	123	1	12	64.92
0.25 Normal col	93	2	8	5.53
0.25 Normal col	125	1	4	3.19
0.08 Normal col	114	1	12	64.86
0.08 Normal col	119	1	12	64.86
0.25 Normal col	100	1	4	2.76
0.25 Normal col	87	1	4	2.76
0.08 Normal col	96	1	12	59.66
0.08 Normal col	107	1	12	65.74
0.25 Normal col	85	1	4	2.76
0.25 Normal col	94	1	4	2.76
0.25 Normal col	100	1	4	2.76

0.25 Normal col	102	1	4	3.19
0.25 Normal col	105	1	4	3.19
0.25 Normal col	106	1	4	3.19
0.25 Normal col	123	1	4	3.19
0.25 Normal col	103	1	4	3.19
0.25 Normal col	105	1	4	3.19
0.25 Normal col	109	1	4	3.19
0.25 Normal col	110	1	4	3.19
0.25 Normal col	111	1	4	3.19
0.25 Normal col	118	1	4	3.19
0.33 Normal col	100	1	3	14.72
0.33 Normal col	101	1	3	16.17
0.25 Normal col	100	2	8	5.53
0.25 Normal col	103	1	4	3.19
0.25 Normal col	105	1	4	3.19
0.25 Normal col	106	1	4	3.19
0.25 Normal col	107	1	4	3.19
0.25 Normal col	111	1	4	3.19
0.25 Normal col	106	1	4	21.67
0.25 Normal col	100	1	4	2.76
0.25 Normal col	101	2	8	6.37
0.25 Normal col	103	2	8	6.37
0.25 Normal col	105	1	4	3.19
0.25 Normal col	107	1	4	3.19
0.25 Normal col	110	1	4	3.19
0.25 Normal col	108	1	4	3.19
0.25 Normal col	104	1	4	21.73
0.25 Normal col	112	1	4	21.73
0.25 Normal col	116	1	4	21.73
0.25 Normal col	117	1	4	21.73
0.25 Normal col	123	1	4	21.73
0.25 Normal col	123	1	4	21.73
0.25 Normal col	136	2	8	43.46
0.25 Normal col	108	1	4	3.19
0.17 Normal col	118	1	6	31.87
0.17 Normal col	127	1	6	31.87
0.17 Normal col	131	1	6	31.87
0.25 Normal col	86	1	4	2.76
0.25 Normal col	103	1	4	3.19
0.25 Normal col	107	1	4	21.22
0.25 Normal col	117	1	4	21.22
0.25 Normal col	119	1	4	21.22
0.25 Normal col	129	1	4	21.22
0.25 Normal col	132	1	4	21.22
0.25 Normal col	136	1	4	21.22
0.25 Normal col	95	1	4	2.76
0.25 Normal col	98	1	4	2.76

0.25 Normal col	100	1	4	2.76
0.25 Normal col	115	1	4	3.19
0.25 Normal col	109	1	4	21.2
0.25 Normal col	112	1	4	21.2
0.25 Normal col	120	1	4	21.2
0.25 Normal col	121	1	4	21.2
0.25 Normal col	124	1	4	21.2
0.25 Normal col	133	1	4	21.2
0.25 Normal col	94	1	4	2.76
0.25 Normal col	107	1	4	22
0.25 Normal col	121	1	4	22
0.25 Normal col	126	1	4	22
0.25 Normal col	91	1	4	2.76
0.25 Normal col	101	1	4	3.19
0.25 Normal col	110	1	4	3.19
0.25 Normal col	114	1	4	3.19
0.17 Normal col	117	1	6	32.38
0.17 Normal col	122	1	6	32.38
0.25 Normal col	104	1	4	3.19
0.25 Normal col	113	1	4	3.19
0.08 Normal col	110	1	12	64.59
0.25 Normal col	98	1	4	2.76
0.25 Normal col	100	1	4	2.76
0.25 Normal col	112	1	4	3.19
0.25 Normal col	82	1	4	2.76
0.25 Normal col	92	1	4	2.76
0.25 Normal col	110	1	4	3.19
0.17 Normal col	81	1	6	29.44
0.17 Normal col	109	1	6	32.34
0.25 Normal col	102	2	8	6.37
0.25 Normal col	103	2	8	6.37
0.25 Normal col	105	2	8	6.37
0.25 Normal col	107	1	4	3.19
0.25 Normal col	111	1	4	3.19
0.25 Normal col	113	1	4	3.19
0.25 Normal col	118	1	4	3.19
0.25 Normal col	120	2	8	6.37
0.25 Normal col	103	1	4	3.19
0.25 Normal col	105	2	8	6.37
0.25 Normal col	106	1	4	3.19
0.25 Normal col	107	1	4	3.19
0.25 Normal col	109	1	4	3.19
0.25 Normal col	111	1	4	3.19
0.25 Normal col	123	1	4	3.19
0.25 Normal col	98	1	4	2.76
0.25 Normal col	102	1	4	3.19
0.25 Normal col	103	4	16	12.74

0.25 Normal col	104	1	4	3.19
0.25 Normal col	105	2	8	6.37
0.25 Normal col	107	1	4	3.19
0.25 Normal col	110	1	4	3.19
0.25 Normal col	102	1	4	3.19
0.25 Normal col	103	1	4	3.19
0.25 Normal col	104	1	4	3.19
0.25 Normal col	105	1	4	3.19
0.25 Normal col	107	1	4	3.19
0.25 Normal col	116	1	4	21.67
0.25 Normal col	118	1	4	21.67
0.25 Normal col	123	1	4	21.67
0.25 Normal col	124	1	4	21.67
0.25 Normal col	124	1	4	21.67
0.25 Normal col	126	1	4	21.67
0.25 Normal col	127	1	4	21.67
0.25 Normal col	129	1	4	21.67
0.25 Normal col	130	1	4	21.67
0.25 Normal col	95	1	4	2.76
0.25 Normal col	100	1	4	2.76
0.25 Normal col	105	1	4	3.19
0.25 Normal col	89	1	4	2.76
0.25 Normal col	92	1	4	2.76
0.25 Normal col	111	1	4	3.19
0.25 Normal col	95	1	4	2.76
0.25 Normal col	103	1	4	3.19
0.08 Normal col	109	1	12	64.82
0.08 Normal col	122	1	12	64.82
0.08 Normal col	123	1	12	64.82
0.08 Normal col	124	1	12	64.82
0.08 Normal col	119	1	12	64.59
0.08 Normal col	126	1	12	64.59
0.25 Normal col	96	1	4	2.76
0.25 Normal col	102	1	4	3.19
0.25 Normal col	104	1	4	3.19
0.17 Normal col	103	1	6	31.81
0.17 Normal col	108	1	6	31.81
0.17 Normal col	120	1	6	31.81
0.25 Normal col	90	1	4	2.76
0.25 Normal col	100	1	4	2.76
0.25 Normal col	98	1	4	2.76
0.25 Normal col	95	1	4	2.76
0.25 Normal col	98	1	4	2.76
0.25 Normal col	102	1	4	3.19
0.25 Normal col	107	1	4	3.19
0.25 Normal col	108	1	4	3.19
0.5 Normal col	110	1	2	10.78

0.25 Normal col	103	1	4	3.19
0.25 Normal col	105	1	4	3.19
0.25 Normal col	107	1	4	3.19
0.25 Normal col	110	1	4	3.19
0.25 Normal col	100	1	4	2.76
0.25 Normal col	104	2	8	6.37
0.25 Normal col	105	2	8	6.37
0.25 Normal col	106	1	4	3.19
0.25 Normal col	107	2	8	6.37
0.25 Normal col	109	1	4	3.19
0.25 Normal col	112	1	4	3.19
0.25 Normal col	103	2	8	6.37
0.25 Normal col	105	2	8	6.37
0.25 Normal col	107	1	4	3.19
0.25 Normal col	109	1	4	3.19
0.25 Normal col	112	1	4	3.19
0.25 Normal col	103	2	8	6.37
0.25 Normal col	104	1	4	3.19
0.25 Normal col	105	1	4	3.19
0.25 Normal col	106	1	4	3.19
0.25 Normal col	107	1	4	3.19
0.25 Normal col	110	1	4	3.19
0.25 Normal col	92	1	4	2.76
0.25 Normal col	97	1	4	2.76
0.25 Normal col	102	1	4	3.19
0.25 Normal col	94	1	4	2.76
0.25 Normal col	102	1	4	3.19
0.25 Normal col	104	1	4	3.19
0.25 Normal col	95	1	4	2.76
0.25 Normal col	111	2	8	6.37
0.25 Normal col	121	1	4	21.63
0.25 Normal col	123	1	4	21.63
0.25 Normal col	105	1	4	3.19
0.25 Normal col	130	1	4	21.64
0.25 Normal col	99	1	4	2.76
0.25 Normal col	114	1	4	3.19
0.5 Normal col	100	1	2	9.64
0.5 Normal col	103	1	2	10.55
0.5 Normal col	104	1	2	10.55
0.25 Normal col	93	1	4	2.76
0.25 Normal col	94	1	4	2.76
0.25 Normal col	101	1	4	3.19
0.25 Normal col	107	1	4	3.19
0.25 Normal col	112	1	4	3.19
0.5 Normal col	101	1	2	10.77
0.5 Normal col	107	1	2	10.77
0.5 Normal col	112	1	2	10.77

0.5 Normal col	114	1	2	10.77
0.25 Normal col	103	1	4	3.19
0.25 Normal col	104	1	4	3.19
0.25 Normal col	105	2	8	6.37
0.25 Normal col	107	2	8	6.37
0.25 Normal col	110	2	8	6.37
0.25 Normal col	111	1	4	3.19
0.25 Normal col	113	1	4	3.19
0.25 Normal col	103	1	4	3.52
0.25 Normal col	104	3	12	10.56
0.25 Normal col	105	1	4	3.52
0.25 Normal col	106	1	4	3.52
0.25 Normal col	107	2	8	7.04
0.25 Normal col	100	1	4	3.01
0.25 Normal col	103	1	4	3.52
0.25 Normal col	105	2	8	7.04
0.25 Normal col	106	1	4	3.52
0.25 Normal col	108	1	4	3.52
0.25 Normal col	109	1	4	3.52
0.25 Normal col	111	1	4	3.52
0.25 Normal col	96	1	4	3.01
0.25 Normal col	99	1	4	3.01
0.25 Normal col	102	1	4	3.52
0.25 Normal col	104	1	4	3.52
0.25 Normal col	105	1	4	3.52
0.25 Normal col	106	1	4	3.52
0.25 Normal col	109	1	4	3.52
0.25 Normal col	122	1	4	3.52
0.25 Normal col	106	1	4	21.67
0.25 Normal col	118	1	4	21.67
0.25 Normal col	90	1	4	3.01
0.25 Normal col	93	3	12	9.02
0.25 Normal col	100	1	4	3.01
0.25 Normal col	102	1	4	3.52
0.25 Normal col	99	1	4	19.71
0.25 Normal col	102	1	4	21.67
0.25 Normal col	105	1	4	21.67
0.25 Normal col	118	1	4	21.67
0.25 Normal col	100	2	8	6.01
0.25 Normal col	92	2	8	6.01
0.25 Normal col	128	1	4	21.52
0.25 Normal col	96	1	4	19.59
0.25 Normal col	105	1	4	21.51
0.25 Normal col	97	1	4	19.6
0.25 Normal col	98	1	4	19.6
0.25 Normal col	110	1	4	3.52
0.25 Normal col	100	1	4	3.01

0.25 Normal cot	111	1	4	3.52
0.25 Normal cot	91	1	4	3.01
0.25 Normal cot	93	1	4	3.01
0.25 Normal cot	97	1	4	3.01
0.25 Normal cot	98	2	8	6.01
0.25 Normal cot	99	1	4	3.01
0.25 Normal cot	102	1	4	3.52
0.25 Normal cot	106	1	4	3.52
0.25 Normal cot	107	1	4	3.52
0.25 Normal cot	108	1	4	3.52
0.25 Normal cot	111	1	4	3.52
0.5 Normal cot	110	1	2	10.76
0.5 Normal cot	103	1	2	10.49
0.25 Normal cot	75	1	4	3.01
0.25 Normal cot	82	1	4	3.01
0.25 Normal cot	91	1	4	3.01
0.25 Normal cot	95	1	4	3.01
0.25 Normal cot	96	1	4	3.01
0.25 Normal cot	97	1	4	3.01
0.25 Normal cot	98	1	4	3.01
0.25 Normal cot	99	1	4	3.01
0.25 Normal cot	111	1	4	3.52
0.25 Normal cot	112	2	8	7.04
0.25 Normal cot	92	1	4	3.01
0.25 Normal cot	95	1	4	3.01
0.25 Normal cot	96	1	4	3.01
0.25 Normal cot	101	1	4	3.52
0.25 Normal cot	102	1	4	3.52
0.25 Normal cot	103	2	8	7.04
0.25 Normal cot	104	1	4	3.52
0.25 Normal cot	108	1	4	3.52
0.25 Normal cot	120	1	4	3.52
0.25 Normal cot	90	1	4	3.01
0.25 Normal cot	98	1	4	3.01
0.25 Normal cot	109	1	4	3.52
0.22 Normal cot	114	1	4.5	23.7
0.22 Normal cot	124	1	4.5	23.7
0.25 Normal cot	95	1	4	3.01
0.25 Normal cot	106	1	4	3.52
0.25 Normal cot	108	1	4	3.52
0.22 Normal cot	108	1	4.5	23.46
0.5 Normal cot	116	1	2	10.56
0.25 Normal cot	92	1	4	3.01
0.25 Normal cot	97	1	4	3.01
0.25 Normal cot	102	1	4	3.52
Second flus	85	1	1	4.33
Second flus	88	2	2	8.66

Second flus	89	1	1	4.33
Second flus	93	1	1	4.33
Second flus	94	3	3	12.99
Second flus	95	5	5	21.65
Second flus	96	4	4	17.32
Second flus	97	13	13	56.29
Second flus	97	1	1	4.33
Second flus	98	1	1	4.33
Second flus	98	2	2	8.66
Second flus	99	2	2	8.66
Second flus	100	7	7	30.31
Second flus	101	3	3	12.99
Second flus	102	7	7	30.31
Second flus	103	7	7	30.31
Second flus	104	12	12	51.96
Second flus	105	6	6	25.98
Second flus	106	1	1	4.33
Second flus	106	4	4	17.32
Second flus	107	9	9	38.97
Second flus	108	1	1	4.33
Second flus	109	4	4	17.32
Second flus	109	1	1	4.33
Second flus	110	1	1	4.33
Second flus	111	1	1	4.33
Second flus	112	6	6	25.98
Second flus	113	1	1	4.33
Second flus	113	1	1	4.33
Second flus	115	1	1	4.33
Second flus	119	1	1	4.33
Second flus	120	1	1	4.33
Second flus	123	2	2	8.66
Second flus	125	1	1	4.33
Second flus	128	1	1	4.33
Second flus	129	1	1	4.33
0.25 Normal cou	85	1	4	3.01
0.25 Normal cou	87	1	4	3.01
0.25 Normal cou	91	1	4	3.01
0.25 Normal cou	95	1	4	3.01
0.25 Normal cou	97	1	4	3.01
0.25 Normal cou	98	1	4	3.01
0.25 Normal cou	100	1	4	3.01
0.25 Normal cou	108	1	4	3.52
0.25 Normal cou	109	2	8	7.04
0.25 Normal cou	110	1	4	3.52
0.25 Normal cou	95	1	4	3.01
0.25 Normal cou	103	1	4	3.52
0.5 Normal cou	109	1	2	9.83

0.25 Normal col	94	1	4	18.22
0.25 Normal col	100	1	4	3.01
0.25 Normal col	108	1	4	3.52
0.5 Normal col	107	1	2	10.23
0.25 Normal col	84	1	4	3.01
0.25 Normal col	92	1	4	3.01
0.25 Normal col	101	1	4	3.52
0.25 Normal col	105	1	4	3.52
0.25 Normal col	113	1	4	3.52
0.25 Normal col	96	1	4	18.8
0.25 Normal col	109	1	4	20.43
0.25 Normal col	90	1	4	3.01
0.25 Normal col	97	1	4	3.01
0.25 Normal col	104	1	4	3.52
0.25 Normal col	106	1	4	3.52
0.25 Normal col	96	1	4	3.01
0.25 Normal col	104	1	4	3.52
0.25 Normal col	111	1	4	3.52
0.25 Normal col	113	1	4	3.52
0.25 Normal col	114	1	4	3.52
0.25 Normal col	117	1	4	3.52
0.25 Normal col	100	1	4	18.86
0.25 Normal col	109	1	4	20.51
0.5 Normal col	107	1	2	10.24
0.5 Normal col	118	1	2	10.24
0.5 Normal col	97	1	2	9.94
0.5 Normal col	105	1	2	10.96
0.5 Normal col	118	1	2	10.96
0.25 Normal col	90	1	4	3.01
0.25 Normal col	91	3	12	9.02
0.25 Normal col	94	1	4	3.01
0.25 Normal col	95	1	4	3.01
0.25 Normal col	98	3	12	9.02
0.25 Normal col	101	2	8	7.04
0.25 Normal col	102	1	4	3.52
0.25 Normal col	104	1	4	3.52
0.25 Normal col	105	2	8	7.04
0.25 Normal col	108	1	4	3.52
0.25 Normal col	112	1	4	3.52
0.25 Normal col	115	1	4	3.52
0.25 Normal col	127	1	4	3.52
0.25 Normal col	93	1	4	19.88
0.25 Normal col	96	1	4	19.88
0.25 Normal col	98	1	4	19.88
0.25 Normal col	95	1	4	3.01
0.25 Normal col	102	1	4	3.52
0.25 Normal col	112	1	4	3.52

0.25 Normal col	94	1	4	3.01
0.25 Normal col	96	1	4	3.01
0.25 Normal col	102	1	4	3.52
0.25 Normal col	104	1	4	3.52
0.25 Normal col	118	1	4	21.56
0.25 Normal col	90	1	4	3.01
0.25 Normal col	94	1	4	3.01
0.25 Normal col	95	1	4	3.01
0.25 Normal col	96	2	8	6.01
0.25 Normal col	100	1	4	3.01
0.25 Normal col	107	1	4	3.52
0.25 Normal col	117	1	4	3.52
0.25 Normal col	99	1	4	19.61
0.25 Normal col	104	1	4	21.54
0.25 Normal col	86	1	4	3.01
0.25 Normal col	94	1	4	3.01
0.25 Normal col	100	1	4	3.01
0.25 Normal col	102	1	4	3.52
0.25 Normal col	114	1	4	3.52
0.5 Normal col	124	1	2	10.76
0.25 Normal col	99	1	4	3.01
0.25 Normal col	100	1	4	3.01
0.25 Normal col	102	1	4	3.52
0.25 Normal col	106	1	4	3.52
0.25 Normal col	125	1	4	21.17
0.25 Normal col	95	1	4	3.01
0.25 Normal col	103	1	4	3.52
0.25 Normal col	110	1	4	3.52
0.25 Normal col	94	1	4	3.01
0.25 Normal col	97	1	4	3.01
0.25 Normal col	109	1	4	3.52
0.25 Normal col	110	1	4	3.52
0.25 Normal col	81	1	4	3.01
0.25 Normal col	119	1	4	3.52
0.25 Normal col	91	1	4	3.01
0.25 Normal col	94	1	4	3.01
0.25 Normal col	99	1	4	3.01
0.25 Normal col	101	1	4	3.52
0.25 Normal col	86	1	4	3.01
0.25 Normal col	91	1	4	3.01
0.25 Normal col	98	1	4	3.01
0.25 Normal col	106	1	4	3.52
0.25 Normal col	108	1	4	3.52
0.25 Normal col	109	1	4	3.52
0.25 Normal col	92	1	4	3.01
0.25 Normal col	98	1	4	3.01
0.5 Normal col	96	1	2	9.7

0.5 Normal cot	97	1	2	9.7
0.5 Normal cot	112	1	2	10.63
0.25 Normal cot	99	1	4	3.01
0.25 Normal cot	103	1	4	3.52
0.25 Normal cot	105	2	8	7.04
0.25 Normal cot	116	1	4	3.52
0.17 Normal cot	96	1	6	29.12
0.25 Normal cot	83	1	4	3.01
0.25 Normal cot	87	1	4	3.01
0.25 Normal cot	88	1	4	3.01
0.25 Normal cot	94	1	4	3.01
0.25 Normal cot	95	2	8	6.01
0.25 Normal cot	97	1	4	3.01
0.25 Normal cot	98	1	4	3.01
0.25 Normal cot	99	2	8	6.01
0.25 Normal cot	100	1	4	3.01
0.25 Normal cot	104	1	4	3.52
0.25 Normal cot	115	1	4	3.52
0.25 Normal cot	102	1	4	21.26
0.25 Normal cot	111	1	4	21.26
0.25 Normal cot	112	1	4	21.26
0.25 Normal cot	83	1	4	3.01
0.25 Normal cot	93	1	4	3.01
0.25 Normal cot	95	1	4	3.01
0.25 Normal cot	100	1	4	3.01
0.25 Normal cot	102	1	4	3.52
0.25 Normal cot	116	1	4	3.52
Second flus	91	1	1	4.33
Second flus	92	1	1	4.33
Second flus	93	1	1	4.33
Second flus	94	1	1	4.33
Second flus	100	1	1	4.33
Second flus	101	1	1	4.33
Second flus	102	1	1	4.33
Second flus	103	1	1	4.33
Second flus	104	3	3	12.99
Second flus	105	2	2	8.66
Second flus	109	1	1	4.33
Second flus	110	1	1	4.33
Second flus	111	1	1	4.33
Second flus	112	3	3	12.99
Second flus	113	1	1	4.33
Second flus	121	1	1	4.33
0.25 Normal cot	93	1	4	3.01
0.29 Normal cot	96	1	3.5	16.97
0.25 Normal cot	94	1	4	3.01
0.25 Normal cot	99	1	4	3.01

0.25 Normal col	113	1	4	3.52
0.25 Normal col	84	1	4	3.01
0.25 Normal col	87	1	4	3.01
0.25 Normal col	106	1	4	3.52
0.25 Normal col	109	1	4	3.52
0.25 Normal col	96	1	4	19.36
0.25 Normal col	92	1	4	3.01
0.25 Normal col	95	1	4	3.01
0.25 Normal col	96	1	4	3.01
0.25 Normal col	99	1	4	3.01
0.25 Normal col	96	1	4	3.01
0.25 Normal col	102	2	8	7.04
0.25 Normal col	123	1	4	3.52
0.25 Normal col	82	1	4	3.01
0.25 Normal col	89	1	4	3.01
0.25 Normal col	91	1	4	3.01
0.25 Normal col	92	1	4	3.01
0.25 Normal col	93	1	4	3.01
0.25 Normal col	102	1	4	3.52
0.25 Normal col	103	1	4	3.52
0.25 Normal col	104	1	4	3.52
0.25 Normal col	106	1	4	3.52
0.25 Normal col	116	1	4	3.52
0.25 Normal col	128	1	4	3.52
0.25 Normal col	86	1	4	3.01
0.25 Normal col	96	1	4	3.01
0.25 Normal col	99	1	4	3.01
0.25 Normal col	100	1	4	3.01
0.25 Normal col	102	1	4	3.52
0.25 Normal col	113	1	4	3.52
0.25 Normal col	115	1	4	3.52
0.25 Normal col	119	1	4	3.52
0.25 Normal col	109	1	4	3.52
0.25 Normal col	104	1	4	21.63
0.25 Normal col	85	1	4	3.01
0.25 Normal col	91	3	12	9.02
0.25 Normal col	96	1	4	3.01
0.25 Normal col	99	1	4	3.01
0.25 Normal col	100	1	4	3.01
0.25 Normal col	101	1	4	3.52
0.25 Normal col	104	1	4	3.52
0.25 Normal col	105	2	8	7.04
0.5 Normal col	110	2	4	21.28
0.25 Normal col	111	1	4	3.52
0.17 Normal col	105	1	6	31.93
0.17 Normal col	106	1	6	31.93
0.25 Normal col	102	1	4	3.52

0.25 Normal col	110	1	4	3.52
0.25 Normal col	75	1	4	3.01
0.25 Normal col	102	1	4	3.52
0.25 Normal col	131	1	4	3.52
0.25 Normal col	97	1	4	3.01
0.25 Normal col	118	1	4	21.22
0.25 Normal col	91	1	4	3.01
0.25 Normal col	97	1	4	3.01
0.25 Normal col	87	1	4	3.01
0.25 Normal col	88	1	4	3.01
0.25 Normal col	97	1	4	3.01
0.25 Normal col	95	1	4	3.01
0.25 Normal col	108	1	4	3.52
0.25 Normal col	118	1	4	3.52
0.25 Normal col	95	1	4	3.01
0.25 Normal col	98	1	4	3.01
0.25 Normal col	105	1	4	3.52
0.25 Normal col	107	2	8	7.04
0.25 Normal col	110	1	4	3.52
0.25 Normal col	111	1	4	3.52
0.25 Normal col	123	1	4	3.52
0.5 Normal col	127	1	2	10.8
0.5 Normal col	131	1	2	10.8
0.25 Normal col	91	1	4	3.01
0.25 Normal col	95	4	16	12.03
0.25 Normal col	96	1	4	3.01
0.25 Normal col	98	1	4	3.01
0.25 Normal col	93	1	4	3.01
0.25 Normal col	96	1	4	3.01
0.25 Normal col	98	1	4	3.01
0.25 Normal col	105	1	4	3.52
0.25 Normal col	121	1	4	3.52
0.25 Normal col	100	2	8	6.01
0.25 Normal col	105	1	4	21.3
0.25 Normal col	88	1	4	3.01
0.25 Normal col	99	1	4	3.01
0.25 Normal col	118	1	4	21.28
0.25 Normal col	92	1	4	3.01
0.25 Normal col	96	1	4	19.39
0.25 Normal col	85	1	4	3.01
0.25 Normal col	89	1	4	3.01
0.25 Normal col	123	1	4	21.21
0.25 Normal col	90	1	4	3.01
0.25 Normal col	95	1	4	3.01
0.25 Normal col	91	1	4	3.01
0.25 Normal col	98	1	4	3.01
0.25 Normal col	99	1	4	3.01

0.25 Normal col	112	1	4	3.52
0.25 Normal col	85	1	4	3.01
0.25 Normal col	88	1	4	3.01
0.25 Normal col	94	2	8	6.01
0.25 Normal col	95	2	8	6.01
0.25 Normal col	96	1	4	3.01
0.25 Normal col	100	2	8	6.01
0.25 Normal col	101	1	4	3.52
0.25 Normal col	105	3	12	10.56
0.25 Normal col	110	2	8	7.04
0.25 Normal col	112	1	4	3.52
0.25 Normal col	114	1	4	3.52
0.25 Normal col	117	1	4	3.52
0.25 Normal col	122	1	4	3.52
0.25 Normal col	90	1	4	3.01
0.25 Normal col	93	1	4	3.01
0.25 Normal col	97	1	4	3.01
0.25 Normal col	103	1	4	3.52
0.25 Normal col	105	1	4	3.52
0.25 Normal col	110	1	4	3.52
0.25 Normal col	96	1	4	3.01
0.25 Normal col	98	2	8	6.01
0.25 Normal col	106	2	8	7.04
0.25 Normal col	110	2	8	7.04
0.25 Normal col	112	2	8	7.04
0.25 Normal col	87	1	4	3.01
0.25 Normal col	88	1	4	3.01
0.25 Normal col	90	1	4	3.01
0.25 Normal col	97	1	4	3.01
0.25 Normal col	103	1	4	3.52
0.25 Normal col	105	2	8	7.04
0.25 Normal col	107	1	4	3.52
0.25 Normal col	110	1	4	3.52
0.25 Normal col	117	1	4	3.52
0.25 Normal col	132	1	4	3.52
0.5 Normal col	127	1	2	10.81
0.5 Normal col	126	1	2	10.66
0.25 Normal col	95	1	4	3.01
0.25 Normal col	96	1	4	19.44
0.25 Normal col	98	1	4	19.44
0.25 Normal col	130	1	4	21.31
0.25 Normal col	112	1	4	3.52
0.25 Normal col	94	1	4	19.44
0.25 Normal col	119	1	4	21.3
0.25 Normal col	128	1	4	21.3
0.25 Normal col	111	1	4	3.52
0.25 Normal col	93	1	4	3.01

0.25 Normal col	102	1	4	3.52
0.25 Normal col	104	1	4	3.52
0.25 Normal col	121	1	4	3.52
0.25 Normal col	101	1	4	3.52
0.25 Normal col	104	1	4	3.52
0.25 Normal col	83	1	4	3.01
0.25 Normal col	94	1	4	3.01
0.25 Normal col	97	1	4	3.01
0.25 Normal col	98	1	4	3.01
0.25 Normal col	102	1	4	3.52
0.25 Normal col	88	1	4	3.01
0.25 Normal col	98	1	4	3.01
0.25 Normal col	101	1	4	3.52
0.25 Normal col	102	1	4	3.52
0.25 Normal col	105	1	4	3.52
0.25 Normal col	108	2	8	7.04
0.25 Normal col	109	1	4	3.52
0.25 Normal col	84	1	4	3.01
0.25 Normal col	85	1	4	3.01
0.25 Normal col	89	1	4	3.01
0.25 Normal col	91	1	4	3.01
0.25 Normal col	94	1	4	3.01
0.25 Normal col	95	1	4	3.01
0.25 Normal col	96	1	4	3.01
0.25 Normal col	97	2	8	6.01
0.25 Normal col	99	1	4	3.01
0.25 Normal col	100	1	4	3.01
0.25 Normal col	104	2	8	7.04
0.25 Normal col	105	1	4	3.52
0.25 Normal col	113	1	4	3.52
0.25 Normal col	115	1	4	3.52
0.25 Normal col	94	1	4	3.01
0.25 Normal col	99	2	8	6.01
0.25 Normal col	100	1	4	3.01
0.25 Normal col	101	1	4	3.52
0.25 Normal col	112	1	4	3.52
0.25 Normal col	99	1	4	3.01
0.25 Normal col	101	1	4	3.52
0.25 Normal col	110	1	4	3.52
0.25 Normal col	131	1	4	3.52
0.25 Normal col	100	1	4	19.66
0.25 Normal col	108	1	4	21.6
0.25 Normal col	86	1	4	3.01
0.25 Normal col	88	1	4	3.01
0.25 Normal col	93	1	4	3.01
0.25 Normal col	96	2	8	6.01
0.25 Normal col	98	1	4	3.01

0.25 Normal cot	102	1	4	3.52
0.25 Normal cot	110	1	4	3.52
0.25 Normal cot	105	1	4	3.52
0.25 Normal cot	111	2	8	7.04
0.25 Normal cot	116	1	4	21.6
0.25 Normal cot	89	1	4	3.01
0.25 Normal cot	92	1	4	3.01
0.25 Normal cot	90	1	4	3.01
0.25 Normal cot	122	1	4	21.56
0.25 Normal cot	127	1	4	21.56
0.25 Normal cot	115	1	4	3.52
0.25 Normal cot	101	1	4	3.52
0.25 Normal cot	102	1	4	3.52
0.25 Normal cot	85	1	4	3.01
0.25 Normal cot	89	1	4	3.01
0.25 Normal cot	93	1	4	3.01
0.25 Normal cot	96	1	4	3.01
0.25 Normal cot	107	1	4	20.87
0.25 Normal cot	89	1	4	3.01
0.25 Normal cot	94	1	4	3.01
0.25 Normal cot	95	2	8	6.01
0.25 Normal cot	107	1	4	3.52
0.25 Normal cot	101	1	4	3.52
0.25 Normal cot	102	1	4	3.52
0.25 Normal cot	111	1	4	3.52
0.25 Normal cot	116	1	4	3.52
0.25 Normal cot	128	1	4	3.52
0.5 Normal cot	102	1	2	10.42
0.25 Normal cot	96	1	4	3.01
0.25 Normal cot	101	1	4	3.52
0.25 Normal cot	107	1	4	3.52
0.25 Normal cot	109	1	4	3.52
0.25 Normal cot	100	1	4	3.01
0.25 Normal cot	110	1	4	3.52
0.25 Normal cot	89	1	4	3.01
0.25 Normal cot	98	1	4	3.01
0.25 Normal cot	106	1	4	3.52
0.25 Normal cot	105	1	4	21.33
Second flus	94	1	1	4.33
Second flus	96	1	1	4.33
Second flus	97	1	1	4.33
Second flus	97	1	1	4.33
Second flus	98	1	1	4.33
Second flus	102	1	1	4.33
Second flus	103	1	1	4.33
Second flus	105	1	1	4.33
Second flus	106	1	1	4.33

Second flus	106	1	1	4.33
Second flus	108	2	2	8.66
Second flus	109	1	1	4.33
Second flus	110	1	1	4.33
Second flus	111	1	1	4.33
Second flus	112	2	2	8.66
Second flus	112	1	1	4.33
Second flus	113	1	1	4.33
Second flus	116	1	1	4.33
Second flus	118	2	2	8.66
Second flus	119	2	2	8.66
Second flus	123	1	1	4.33
Second flus	124	2	2	8.66
Second flus	126	2	2	8.66
Second flus	128	2	2	8.66
Second flus	138	1	1	4.33
0.25 Normal cot	87	1	4	3.01
0.25 Normal cot	91	1	4	3.01
0.25 Normal cot	103	1	4	3.52
0.25 Normal cot	84	1	4	3.01
0.25 Normal cot	86	1	4	3.01
0.25 Normal cot	100	1	4	3.01
0.25 Normal cot	104	1	4	3.52
0.25 Normal cot	113	2	8	7.04
0.25 Normal cot	115	1	4	3.52
0.25 Normal cot	116	1	4	3.52
0.25 Normal cot	95	4	16	12.03
0.25 Normal cot	97	1	4	3.01
0.25 Normal cot	100	1	4	3.01
0.25 Normal cot	103	1	4	3.52
0.25 Normal cot	88	1	4	3.01
0.25 Normal cot	95	1	4	3.01
0.25 Normal cot	100	1	4	3.01
0.25 Normal cot	103	1	4	3.52
0.25 Normal cot	105	1	4	3.52
0.25 Normal cot	109	2	8	7.04
0.25 Normal cot	102	1	4	3.52
0.25 Normal cot	103	1	4	3.52
0.25 Normal cot	108	1	4	3.52
0.25 Normal cot	110	1	4	3.52
0.5 Normal cot	98	1	2	9.78
0.5 Normal cot	107	1	2	10.74
0.25 Normal cot	87	1	4	3.01
0.25 Normal cot	88	1	4	3.01
0.25 Normal cot	106	1	4	3.52
0.25 Normal cot	115	1	4	3.52
0.5 Normal cot	92	1	2	9.78

0.5 Normal col	97	1	2	9.78
0.5 Normal col	110	1	2	10.74
0.5 Normal col	111	1	2	10.74
0.5 Normal col	116	1	2	10.74
0.5 Normal col	114	1	2	10.79
0.5 Normal col	125	1	2	10.79
0.25 Normal col	87	1	4	3.01
0.25 Normal col	96	1	4	3.01
0.25 Normal col	102	1	4	3.52
0.25 Normal col	103	1	4	3.52
0.25 Normal col	127	1	4	3.52
0.25 Normal col	105	1	4	3.52
0.25 Normal col	108	1	4	3.52
0.25 Normal col	110	2	8	7.04
0.25 Normal col	103	1	4	3.52
0.25 Normal col	93	1	4	3.01
0.25 Normal col	104	1	4	3.52
0.17 Normal col	110	1	6	32.46
0.17 Normal col	114	1	6	32.46
0.17 Normal col	127	1	6	32.46
0.17 Normal col	130	1	6	32.46
0.17 Normal col	134	1	6	32.46
0.25 Normal col	89	1	4	3.01
0.25 Normal col	90	1	4	3.01
0.25 Normal col	95	1	4	3.01
0.25 Normal col	100	1	4	3.01
0.25 Normal col	103	1	4	3.52
0.17 Normal col	106	1	6	32.43
0.17 Normal col	120	1	6	31.94
0.17 Normal col	126	1	6	31.94
0.25 Normal col	87	1	4	3.01
0.25 Normal col	93	1	4	3.01
0.25 Normal col	96	1	4	3.01
0.25 Normal col	97	1	4	3.01
0.25 Normal col	105	1	4	3.52
0.25 Normal col	110	1	4	3.52
0.08 Normal col	96	1	12	58.28
0.08 Normal col	106	1	12	63.85
0.08 Normal col	114	1	12	63.85
0.25 Normal col	86	1	4	3.01
0.25 Normal col	87	1	4	3.01
0.25 Normal col	90	1	4	3.01
0.25 Normal col	94	1	4	3.01
0.25 Normal col	95	1	4	3.01
0.25 Normal col	96	2	8	6.01
0.25 Normal col	104	1	4	3.52
0.25 Normal col	105	1	4	3.52

0.25 Normal col	110	1	4	3.52
0.25 Normal col	111	1	4	3.52
0.08 Normal col	99	1	12	58.25
0.08 Normal col	103	1	12	63.82
0.08 Normal col	106	1	12	63.82
0.08 Normal col	113	1	12	63.82
0.25 Normal col	87	1	4	3.01
0.25 Normal col	95	1	4	3.01
0.08 Normal col	122	1	12	63.77
0.25 Normal col	106	1	4	3.52
0.17 Normal col	92	1	6	29.08
0.17 Normal col	100	1	6	29.08
0.17 Normal col	106	1	6	31.85
0.25 Normal col	96	1	4	3.01
0.25 Normal col	97	2	8	6.01
0.25 Normal col	110	1	4	3.52
0.25 Normal col	120	1	4	3.52
0.17 Normal col	96	1	6	29.44
0.17 Normal col	102	1	6	32.33
0.17 Normal col	104	1	6	32.33
0.25 Normal col	86	1	4	3.01
0.25 Normal col	91	1	4	3.01
0.25 Normal col	96	1	4	3.01
0.25 Normal col	97	1	4	3.01
0.25 Normal col	104	1	4	3.52
0.25 Normal col	106	1	4	3.52
0.25 Normal col	114	1	4	3.52
0.25 Normal col	115	1	4	3.52
0.25 Normal col	116	1	4	3.52
0.25 Normal col	120	1	4	3.52
0.33 Normal col	100	1	3	14.7
0.33 Normal col	104	1	3	16.15
0.33 Normal col	106	1	3	16.15
0.33 Normal col	93	1	3	13.54
0.33 Normal col	102	1	3	14.56
0.33 Normal col	106	1	3	14.56
0.33 Normal col	106	1	3	14.56
0.33 Normal col	108	1	3	14.56
0.33 Normal col	110	1	3	14.56
0.33 Normal col	111	1	3	14.56
0.33 Normal col	112	1	3	14.56
0.25 Normal col	89	1	4	2.33
0.25 Normal col	92	1	4	2.33
0.25 Normal col	95	1	4	2.33
0.25 Normal col	96	1	4	2.33
0.25 Normal col	99	1	4	2.33
0.25 Normal col	103	1	4	2.6

0.25 Normal col	104	1	4	2.6
0.25 Normal col	108	1	4	2.6
0.25 Normal col	113	1	4	2.6
0.17 Normal col	99	1	6	27.07
0.17 Normal col	101	1	6	29.12
0.17 Normal col	103	1	6	29.12
0.17 Normal col	105	1	6	29.12
0.17 Normal col	108	1	6	29.12
0.17 Normal col	112	1	6	29.12
0.17 Normal col	105	1	6	28.11
0.17 Normal col	112	1	6	28.11
0.17 Normal col	116	1	6	28.11
0.17 Normal col	116	1	6	28.11
0.25 Normal col	84	1	4	2.33
0.25 Normal col	87	1	4	2.33
0.25 Normal col	88	1	4	2.33
0.25 Normal col	106	1	4	2.6
0.25 Normal col	111	1	4	2.6
0.25 Normal col	115	2	8	5.2
0.25 Normal col	116	1	4	2.6
0.08 Normal col	97	1	12	52.8
0.08 Normal col	105	1	12	56.47
0.08 Normal col	106	1	12	56.47
0.08 Normal col	108	1	12	56.47
0.08 Normal col	109	1	12	56.47
0.08 Normal col	110	1	12	56.47
0.25 Normal col	91	1	4	2.33
0.25 Normal col	93	1	4	2.33
0.25 Normal col	95	1	4	2.33
0.25 Normal col	96	1	4	2.33
0.25 Normal col	106	1	4	2.6
0.25 Normal col	113	1	4	2.6
0.08 Normal col	96	1	12	52.84
0.08 Normal col	99	1	12	52.84
0.08 Normal col	102	1	12	56.53
0.08 Normal col	102	1	12	56.53
0.08 Normal col	108	1	12	56.53
0.08 Normal col	110	1	12	56.53
0.08 Normal col	111	1	12	56.53
0.08 Normal col	113	1	12	56.53
0.08 Normal col	114	1	12	56.53
0.08 Normal col	119	1	12	56.53
0.08 Normal col	126	1	12	56.53
0.25 Normal col	102	2	8	5.2
0.25 Normal col	104	1	4	2.6
0.25 Normal col	105	1	4	2.6
0.25 Normal col	108	1	4	2.6

0.25 Normal col	110	1	4	2.6
0.25 Normal col	112	1	4	2.6
0.25 Normal col	115	2	8	5.2
0.25 Normal col	120	1	4	2.6
0.08 Normal col	103	1	12	56.59
0.08 Normal col	104	1	12	56.59
0.08 Normal col	110	1	12	56.59
0.08 Normal col	113	1	12	56.59
0.08 Normal col	114	1	12	56.59
0.25 Normal col	84	2	8	4.65
0.25 Normal col	87	1	4	2.33
0.25 Normal col	89	1	4	2.33
0.25 Normal col	90	1	4	2.33
0.25 Normal col	92	1	4	2.33
0.25 Normal col	93	2	8	4.65
0.25 Normal col	94	2	8	4.65
0.25 Normal col	95	2	8	4.65
0.25 Normal col	97	2	8	4.65
0.25 Normal col	99	3	12	6.98
0.25 Normal col	103	1	4	2.6
0.25 Normal col	105	1	4	2.6
0.25 Normal col	109	2	8	5.2
0.25 Normal col	110	1	4	2.6
0.25 Normal col	111	1	4	2.6
0.25 Normal col	112	1	4	2.6
0.25 Normal col	116	1	4	2.6
0.25 Normal col	118	1	4	2.6
0.17 Normal col	93	1	6	26.49
0.17 Normal col	94	1	6	26.49
0.17 Normal col	97	1	6	26.49
0.17 Normal col	98	1	6	26.49
0.17 Normal col	99	1	6	26.49
0.17 Normal col	101	2	12	56.72
0.17 Normal col	103	1	6	28.36
0.17 Normal col	105	2	12	56.72
0.17 Normal col	113	1	6	28.36
0.17 Normal col	114	1	6	28.36
0.17 Normal col	120	1	6	28.36
0.17 Normal col	124	1	6	28.36
0.17 Normal col	127	1	6	28.36
0.25 Normal col	80	1	4	2.33
0.25 Normal col	87	1	4	2.33
0.25 Normal col	91	1	4	2.33
0.25 Normal col	94	1	4	2.33
0.25 Normal col	95	1	4	2.33
0.25 Normal col	96	1	4	2.33
0.25 Normal col	97	2	8	4.65

0.25 Normal col	98	1	4	2.33
0.25 Normal col	100	2	8	4.65
0.25 Normal col	105	1	4	2.6
0.25 Normal col	110	1	4	2.6
0.25 Normal col	111	1	4	2.6
0.25 Normal col	113	1	4	2.6
0.25 Normal col	125	1	4	2.6
0.25 Normal col	92	2	8	35.32
0.25 Normal col	92	1	4	17.66
0.25 Normal col	93	1	4	17.66
0.25 Normal col	94	1	4	17.66
0.25 Normal col	94	2	8	35.32
0.25 Normal col	95	1	4	17.66
0.25 Normal col	96	1	4	17.66
0.25 Normal col	97	2	8	35.32
0.25 Normal col	99	2	8	35.32
0.25 Normal col	100	1	4	17.66
0.25 Normal col	101	1	4	18.91
0.25 Normal col	101	2	8	37.81
0.25 Normal col	102	2	8	37.81
0.25 Normal col	103	1	4	18.91
0.25 Normal col	103	1	4	18.91
0.25 Normal col	104	1	4	18.91
0.25 Normal col	104	1	4	18.91
0.25 Normal col	106	1	4	18.91
0.25 Normal col	107	1	4	18.91
0.25 Normal col	108	1	4	18.91
0.25 Normal col	109	1	4	18.91
0.25 Normal col	110	1	4	18.91
0.25 Normal col	111	1	4	18.91
0.25 Normal col	114	2	8	37.81
0.25 Normal col	117	1	4	18.91
0.25 Normal col	85	2	8	4.65
0.25 Normal col	90	1	4	2.33
0.25 Normal col	100	1	4	2.33
0.25 Normal col	105	1	4	2.6
0.08 Normal col	91	1	12	53.03
0.08 Normal col	92	1	12	53.03
0.08 Normal col	93	2	24	106.05
0.08 Normal col	94	2	24	106.05
0.08 Normal col	96	1	12	53.03
0.08 Normal col	99	1	12	53.03
0.08 Normal col	103	1	12	56.78
0.08 Normal col	104	1	12	56.78
0.08 Normal col	108	1	12	56.78
0.08 Normal col	109	1	12	56.78
0.08 Normal col	111	1	12	56.78

0.08 Normal cot	113	1	12	56.78
0.08 Normal cot	113	1	12	56.78
0.08 Normal cot	114	1	12	56.78
0.08 Normal cot	115	1	12	56.78
0.08 Normal cot	120	1	12	56.78
0.08 Normal cot	122	1	12	56.78
0.08 Normal cot	123	1	12	56.78
0.25 Normal cot	84	1	4	2.33
0.25 Normal cot	86	1	4	2.33
0.25 Normal cot	95	1	4	2.33
0.25 Normal cot	109	1	4	2.6
0.25 Normal cot	112	1	4	2.6
0.17 Normal cot	97	1	6	26.54
0.17 Normal cot	99	1	6	26.54
0.17 Normal cot	100	1	6	26.54
0.17 Normal cot	103	1	6	28.42
0.25 Normal cot	103	2	8	5.2
0.25 Normal cot	104	1	4	2.6
0.25 Normal cot	105	1	4	2.6
0.25 Normal cot	106	1	4	2.6
0.25 Normal cot	108	1	4	2.6
0.25 Normal cot	84	1	4	2.33
0.25 Normal cot	86	1	4	2.33
0.25 Normal cot	96	1	4	2.33
0.25 Normal cot	98	1	4	2.33
0.25 Normal cot	99	1	4	2.33
0.25 Normal cot	103	1	4	2.6
0.25 Normal cot	104	1	4	2.6
0.25 Normal cot	105	1	4	2.6
0.25 Normal cot	106	1	4	2.6
0.25 Normal cot	108	1	4	2.6
Second flus	89	1	1	4.33
Second flus	89	1	1	4.33
Second flus	95	1	1	4.33
Second flus	96	1	1	4.33
Second flus	96	1	1	4.33
Second flus	98	1	1	4.33
Second flus	100	2	2	8.66
Second flus	101	1	1	4.33
Second flus	104	1	1	4.33
Second flus	105	1	1	4.33
Second flus	107	1	1	4.33
Second flus	107	2	2	8.66
Second flus	108	1	1	4.33
Second flus	108	1	1	4.33
Second flus	109	1	1	4.33
Second flus	110	1	1	4.33

Second flus	110	2	2	8.66
Second flus	112	1	1	4.33
Second flus	112	2	2	8.66
Second flus	114	2	2	8.66
Second flus	114	1	1	4.33
Second flus	116	1	1	4.33
Second flus	118	1	1	4.33
0.25 Normal cot	83	1	4	2.33
0.25 Normal cot	92	1	4	2.33
0.25 Normal cot	98	1	4	2.33
0.25 Normal cot	101	1	4	2.6
0.25 Normal cot	103	1	4	2.6
0.25 Normal cot	104	1	4	2.6
0.25 Normal cot	105	1	4	2.6
0.25 Normal cot	109	1	4	2.6
0.25 Normal cot	112	1	4	2.6
0.25 Normal cot	118	1	4	2.6
0.25 Normal cot	120	1	4	2.6
0.25 Normal cot	98	1	4	2.33
0.25 Normal cot	105	1	4	2.6
0.25 Normal cot	107	1	4	2.6
0.25 Normal cot	108	1	4	2.6
0.25 Normal cot	110	2	8	5.2
0.25 Normal cot	115	1	4	2.6
0.25 Normal cot	118	1	4	2.6
0.25 Normal cot	119	1	4	2.6
0.33 Normal cot	86	1	3	13.51
0.33 Normal cot	88	1	3	13.51
0.33 Normal cot	90	1	3	13.51
0.33 Normal cot	91	1	3	13.51
0.33 Normal cot	96	1	3	13.51
0.33 Normal cot	80	1	3	13.18
0.33 Normal cot	84	1	3	13.18
0.33 Normal cot	92	1	3	13.18
0.33 Normal cot	94	1	3	13.18
0.33 Normal cot	96	1	3	13.18
0.33 Normal cot	108	1	3	14.09
0.33 Normal cot	110	1	3	14.09
0.25 Normal cot	101	1	4	2.6
0.25 Normal cot	105	1	4	2.6
0.25 Normal cot	107	1	4	2.6
0.25 Normal cot	109	1	4	2.6
0.25 Normal cot	110	2	8	5.2
0.25 Normal cot	111	1	4	2.6
0.25 Normal cot	112	1	4	2.6
0.25 Normal cot	115	2	8	5.2
0.25 Normal cot	117	1	4	2.6

0.17 Normal col	97	1	6	26.38
0.17 Normal col	106	1	6	28.2
0.25 Normal col	107	1	4	2.6
0.25 Normal col	109	1	4	2.6
0.25 Normal col	110	2	8	5.2
0.25 Normal col	111	1	4	2.6
0.25 Normal col	112	2	8	5.2
0.25 Normal col	117	1	4	2.6
0.25 Normal col	86	1	4	17.66
0.25 Normal col	100	1	4	17.66
0.25 Normal col	101	1	4	18.91
0.25 Normal col	115	1	4	18.91
0.25 Normal col	138	1	4	18.91
0.25 Normal col	90	1	4	2.33
0.25 Normal col	93	1	4	2.33
0.25 Normal col	99	1	4	2.33
0.25 Normal col	103	2	8	5.2
0.25 Normal col	110	2	8	5.2
0.25 Normal col	112	2	8	5.2
0.25 Normal col	113	1	4	2.6
0.25 Normal col	94	1	4	17.71
0.25 Normal col	98	1	4	17.71
0.25 Normal col	103	1	4	18.96
0.25 Normal col	108	1	4	18.96
0.25 Normal col	112	1	4	18.96
0.25 Normal col	115	1	4	18.96
0.25 Normal col	87	1	4	2.33
0.25 Normal col	88	1	4	2.33
0.25 Normal col	90	1	4	2.33
0.25 Normal col	96	1	4	2.33
0.25 Normal col	100	1	4	2.33
0.25 Normal col	110	1	4	2.6
0.25 Normal col	122	1	4	2.6
0.25 Normal col	126	1	4	2.6
0.25 Normal col	83	1	4	17.69
0.25 Normal col	95	1	4	17.69
0.25 Normal col	100	1	4	17.69
0.25 Normal col	100	1	4	17.69
0.25 Normal col	104	1	4	18.94
0.25 Normal col	105	1	4	18.94
0.25 Normal col	109	1	4	18.94
0.25 Normal col	84	1	4	2.33
0.25 Normal col	96	1	4	2.33
0.25 Normal col	101	1	4	2.6
0.25 Normal col	90	1	4	2.33
0.25 Normal col	91	1	4	2.33
0.25 Normal col	99	1	4	2.33

0.25 Normal col	100	1	4	2.33
0.25 Normal col	101	1	4	2.6
0.25 Normal col	104	1	4	2.6
0.25 Normal col	105	1	4	2.6
0.25 Normal col	108	1	4	2.6
0.25 Normal col	110	2	8	5.2
0.25 Normal col	112	1	4	2.6
0.25 Normal col	85	1	4	17.77
0.25 Normal col	88	1	4	17.77
0.25 Normal col	89	1	4	17.77
0.25 Normal col	90	1	4	17.77
0.25 Normal col	95	1	4	17.77
0.25 Normal col	102	1	4	19.04
0.25 Normal col	103	1	4	19.04
0.25 Normal col	107	1	4	19.04
0.25 Normal col	122	1	4	19.04
0.25 Normal col	88	1	4	2.33
0.25 Normal col	98	1	4	2.33
0.25 Normal col	102	1	4	2.6
0.5 Normal col	96	1	2	8.85
0.5 Normal col	97	1	2	8.85
0.5 Normal col	85	1	2	9.07
0.5 Normal col	90	1	2	9.07
0.5 Normal col	95	1	2	9.07
0.5 Normal col	97	1	2	9.07
0.5 Normal col	99	1	2	9.07
0.5 Normal col	104	1	2	9.77
0.5 Normal col	120	1	2	9.77
0.25 Normal col	87	1	4	2.33
0.25 Normal col	88	1	4	2.33
0.25 Normal col	93	1	4	2.33
0.25 Normal col	98	1	4	2.33
0.25 Normal col	101	1	4	2.6
0.25 Normal col	112	1	4	2.6
0.25 Normal col	87	1	4	18.2
0.25 Normal col	95	1	4	18.2
0.25 Normal col	98	1	4	18.2
0.25 Normal col	85	1	4	2.33
0.25 Normal col	86	1	4	2.33
0.25 Normal col	91	1	4	2.33
0.25 Normal col	95	2	8	4.65
0.25 Normal col	97	1	4	2.33
0.25 Normal col	101	2	8	5.2
0.17 Normal col	96	1	6	27.22
0.17 Normal col	96	1	6	27.22
0.17 Normal col	108	1	6	29.32
0.17 Normal col	110	1	6	29.32

0.17 Normal col	112	1	6	29.32
0.17 Normal col	117	1	6	29.32
0.25 Normal col	82	1	4	2.33
0.25 Normal col	90	1	4	2.33
0.25 Normal col	95	1	4	2.33
0.25 Normal col	99	1	4	2.33
0.17 Normal col	100	1	6	27.18
0.17 Normal col	107	1	6	29.26
0.25 Normal col	97	1	4	2.33
0.25 Normal col	98	1	4	2.33
0.25 Normal col	101	1	4	2.6
0.25 Normal col	112	1	4	2.6
0.25 Normal col	119	1	4	2.6
0.17 Normal col	86	1	6	27.09
0.17 Normal col	110	1	6	29.15
0.25 Normal col	101	1	4	2.6
0.25 Normal col	107	1	4	2.6
0.25 Normal col	109	1	4	2.6
0.25 Normal col	111	1	4	2.6
0.25 Normal col	112	1	4	2.6
0.25 Normal col	113	1	4	2.6
0.25 Normal col	115	1	4	2.6
0.25 Normal col	117	1	4	2.6
0.33 Normal col	92	1	3	13.54
0.33 Normal col	96	1	3	13.54
0.33 Normal col	104	1	3	14.58
0.33 Normal col	108	1	3	14.58
0.33 Normal col	89	1	3	13.15
0.33 Normal col	106	1	3	14.06
0.33 Normal col	110	1	3	14.06
0.25 Normal col	100	1	4	2.33
0.25 Normal col	101	1	4	2.6
0.25 Normal col	109	1	4	2.6
0.25 Normal col	110	1	4	2.6
0.25 Normal col	111	1	4	2.6
0.25 Normal col	112	2	8	5.2
0.25 Normal col	115	1	4	2.6
0.25 Normal col	118	1	4	2.6
0.25 Normal col	119	1	4	2.6
0.25 Normal col	100	1	4	2.33
0.25 Normal col	101	1	4	2.6
0.25 Normal col	103	1	4	2.6
0.25 Normal col	111	1	4	2.6
0.25 Normal col	113	1	4	2.6
0.25 Normal col	114	1	4	2.6
0.25 Normal col	115	1	4	2.6
0.25 Normal col	117	1	4	2.6

0.25 Normal col	103	1	4	2.6
0.25 Normal col	105	1	4	2.6
0.25 Normal col	109	1	4	2.6
0.25 Normal col	111	1	4	2.6
0.25 Normal col	112	1	4	2.6
0.25 Normal col	113	1	4	2.6
0.25 Normal col	115	1	4	2.6
0.17 Normal col	95	1	6	26.47
0.17 Normal col	96	1	6	26.47
0.17 Normal col	104	1	6	28.33
0.17 Normal col	120	1	6	28.33
0.17 Normal col	122	1	6	28.33
0.25 Normal col	95	1	4	2.33
0.25 Normal col	110	2	8	5.2
0.25 Normal col	111	1	4	2.6
0.25 Normal col	84	1	4	17.66
0.25 Normal col	87	1	4	17.66
0.25 Normal col	92	2	8	35.32
0.25 Normal col	95	1	4	17.66
0.25 Normal col	96	1	4	17.66
0.25 Normal col	97	1	4	17.66
0.25 Normal col	97	1	4	17.66
0.25 Normal col	99	1	4	17.66
0.25 Normal col	99	1	4	17.66
0.25 Normal col	113	1	4	18.91
0.25 Normal col	90	2	8	4.65
0.25 Normal col	100	2	8	4.65
0.25 Normal col	98	1	4	17.68
0.25 Normal col	103	1	4	18.92
0.25 Normal col	108	1	4	18.92
0.25 Normal col	126	1	4	18.92
0.25 Normal col	90	3	12	6.98
0.25 Normal col	95	1	4	2.33
0.25 Normal col	101	1	4	2.6
0.25 Normal col	88	1	4	17.71
0.25 Normal col	89	1	4	17.71
0.25 Normal col	89	1	4	17.71
0.25 Normal col	95	1	4	17.71
0.25 Normal col	96	2	8	35.42
0.25 Normal col	100	1	4	17.71
0.25 Normal col	100	1	4	17.71
0.25 Normal col	102	1	4	18.96
0.25 Normal col	105	1	4	18.96
0.25 Normal col	105	1	4	18.96
0.25 Normal col	109	1	4	18.96
0.25 Normal col	113	1	4	18.96
0.25 Normal col	120	2	8	37.93

0.25 Normal col	95	2	8	4.65
0.5 Normal col	87	1	2	8.86
0.5 Normal col	90	1	2	8.86
0.5 Normal col	95	1	2	8.86
0.5 Normal col	96	1	2	8.86
0.5 Normal col	108	1	2	9.49
0.5 Normal col	111	1	2	9.49
0.33 Normal col	87	1	3	13.6
0.33 Normal col	94	1	3	13.6
0.33 Normal col	97	1	3	13.6
0.33 Normal col	99	1	3	13.6
0.33 Normal col	100	1	3	13.6
0.33 Normal col	103	1	3	14.65
0.33 Normal col	105	1	3	14.65
0.33 Normal col	110	1	3	14.65
0.33 Normal col	111	1	3	14.65
0.33 Normal col	118	1	3	14.65
0.25 Normal col	98	1	4	2.33
0.25 Normal col	105	1	4	2.6
0.25 Normal col	108	1	4	2.6
0.08 Normal col	93	1	12	54.6
0.08 Normal col	94	1	12	54.6
0.08 Normal col	103	1	12	58.86
0.25 Normal col	92	1	4	2.33
0.25 Normal col	96	1	4	2.33
0.25 Normal col	103	2	8	5.2
0.25 Normal col	110	1	4	2.6
0.25 Normal col	111	1	4	2.6
0.17 Normal col	100	1	6	27.32
0.17 Normal col	104	1	6	29.46
0.17 Normal col	116	1	6	29.46
0.25 Normal col	93	1	4	2.33
0.25 Normal col	99	2	8	4.65
0.25 Normal col	100	1	4	2.33
0.25 Normal col	103	1	4	2.6
0.25 Normal col	122	1	4	2.6
0.17 Normal col	95	1	6	27.26
0.17 Normal col	96	1	6	27.26
0.17 Normal col	106	1	6	29.38
0.17 Normal col	112	1	6	29.38
0.17 Normal col	116	1	6	29.38
0.17 Normal col	118	1	6	29.38
0.17 Normal col	128	1	6	29.38
0.25 Normal col	95	1	4	2.33
0.25 Normal col	103	2	8	5.2
0.25 Normal col	104	1	4	2.6
0.25 Normal col	105	1	4	2.6

0.25 Normal col	112	1	4	2.6
0.25 Normal col	118	2	8	5.2
0.25 Normal col	122	1	4	2.6
0.25 Normal col	123	1	4	2.6
0.25 Normal col	127	1	4	2.6
0.17 Normal col	86	1	6	27.13
0.17 Normal col	95	1	6	27.13
0.17 Normal col	105	1	6	29.21
0.17 Normal col	110	1	6	29.21
0.25 Normal col	98	1	4	2.33
0.25 Normal col	101	1	4	2.6
0.25 Normal col	105	1	4	2.6
0.25 Normal col	109	1	4	2.6
0.25 Normal col	111	1	4	2.6
0.25 Normal col	113	1	4	2.6
0.25 Normal col	115	1	4	2.6
0.25 Normal col	118	1	4	2.6
0.33 Normal col	86	1	3	13.54
0.33 Normal col	88	1	3	13.54
0.33 Normal col	110	1	3	14.58
0.33 Normal col	114	1	3	14.58
0.5 Normal col	85	1	2	8.75
0.5 Normal col	95	1	2	8.75
0.5 Normal col	100	1	2	8.75
0.5 Normal col	100	1	2	8.75
0.5 Normal col	106	1	2	9.35
0.5 Normal col	114	1	2	9.35
0.25 Normal col	100	1	4	2.33
0.25 Normal col	101	1	4	2.6
0.25 Normal col	105	3	12	7.81
0.25 Normal col	112	3	12	7.81
0.25 Normal col	113	1	4	2.6
0.25 Normal col	115	3	12	7.81
0.25 Normal col	117	1	4	2.6
0.25 Normal col	96	1	4	17.45
0.25 Normal col	102	1	4	18.63
0.25 Normal col	100	2	8	4.65
0.25 Normal col	103	1	4	2.6
0.25 Normal col	105	1	4	2.6
0.25 Normal col	107	1	4	2.6
0.25 Normal col	112	2	8	5.2
0.25 Normal col	113	1	4	2.6
0.25 Normal col	115	2	8	5.2
0.25 Normal col	119	1	4	2.6
0.25 Normal col	82	1	4	17.38
0.25 Normal col	86	1	4	17.38
0.25 Normal col	100	1	4	17.38

0.25 Normal col	105	1	4	2.6
0.25 Normal col	108	1	4	2.6
0.25 Normal col	111	3	12	7.81
0.25 Normal col	112	1	4	2.6
0.25 Normal col	113	1	4	2.6
0.25 Normal col	114	1	4	2.6
0.25 Normal col	115	1	4	2.6
0.25 Normal col	95	1	4	17.44
0.25 Normal col	96	2	8	34.87
0.25 Normal col	98	2	8	34.87
0.25 Normal col	101	1	4	18.61
0.25 Normal col	107	1	4	18.61
0.25 Normal col	109	1	4	18.61
0.25 Normal col	112	1	4	18.61
0.25 Normal col	113	1	4	18.61
0.25 Normal col	116	1	4	18.61
0.25 Normal col	100	2	8	4.65
0.25 Normal col	105	2	8	5.2
0.25 Normal col	110	1	4	2.6
0.25 Normal col	97	1	4	17.49
0.25 Normal col	100	1	4	17.49
0.25 Normal col	107	1	4	18.68
0.25 Normal col	114	1	4	18.68
0.25 Normal col	117	1	4	18.68
0.25 Normal col	95	1	4	2.33
0.25 Normal col	100	1	4	2.33
0.25 Normal col	92	1	4	17.5
0.25 Normal col	96	1	4	17.5
0.25 Normal col	98	1	4	17.5
0.25 Normal col	101	1	4	18.7
0.25 Normal col	104	1	4	18.7
0.25 Normal col	105	1	4	18.7
0.25 Normal col	106	1	4	18.7
0.25 Normal col	105	2	8	5.2
0.5 Normal col	88	1	2	8.73
0.5 Normal col	95	1	2	8.73
0.5 Normal col	97	1	2	8.73
0.5 Normal col	104	1	2	9.32
0.5 Normal col	106	1	2	9.32
0.5 Normal col	107	1	2	9.32
0.5 Normal col	111	1	2	9.32
0.5 Normal col	118	1	2	9.32
0.5 Normal col	119	1	2	9.32
0.5 Normal col	93	1	2	8.98
0.5 Normal col	96	1	2	8.98
0.25 Normal col	99	1	4	2.33
0.25 Normal col	103	1	4	2.6

0.25 Normal col	108	1	4	2.6
0.25 Normal col	111	1	4	2.6
0.25 Normal col	115	1	4	2.6
0.25 Normal col	89	1	4	17.97
0.25 Normal col	93	1	4	17.97
0.25 Normal col	94	1	4	17.97
0.25 Normal col	96	1	4	17.97
0.25 Normal col	97	1	4	17.97
0.25 Normal col	100	1	4	17.97
0.25 Normal col	102	1	4	19.32
0.25 Normal col	108	1	4	19.32
0.25 Normal col	111	1	4	19.32
0.25 Normal col	114	1	4	19.32
0.25 Normal col	90	2	8	4.65
0.25 Normal col	94	1	4	2.33
0.25 Normal col	95	2	8	4.65
0.25 Normal col	103	1	4	2.6
0.25 Normal col	96	1	4	18.04
0.25 Normal col	97	2	8	36.09
0.25 Normal col	98	1	4	18.04
0.25 Normal col	104	1	4	19.42
0.25 Normal col	116	1	4	19.42
0.25 Normal col	116	1	4	19.42
0.25 Normal col	117	1	4	19.42
0.25 Normal col	118	1	4	19.42
0.25 Normal col	90	1	4	2.33
0.25 Normal col	100	1	4	2.33
0.25 Normal col	102	1	4	2.6
0.25 Normal col	104	1	4	2.6
0.25 Normal col	115	1	4	2.6
0.25 Normal col	103	1	4	19.53
0.25 Normal col	110	1	4	2.6
0.25 Normal col	85	1	4	2.33
0.25 Normal col	89	1	4	2.33
0.25 Normal col	99	1	4	2.33
0.25 Normal col	100	1	4	2.33
0.25 Normal col	108	1	4	2.6
0.25 Normal col	111	1	4	2.6
0.25 Normal col	115	1	4	2.6
0.25 Normal col	116	1	4	2.6
0.17 Normal col	96	1	6	27.16
0.17 Normal col	97	1	6	27.16
0.17 Normal col	102	1	6	29.24
0.25 Normal col	89	1	4	2.33
0.25 Normal col	98	1	4	2.33
0.33 Normal col	88	1	3	13.54
0.33 Normal col	86	1	3	13.13

0.25 Normal col	90	1	4	2.33
0.25 Normal col	95	1	4	2.33
0.25 Normal col	98	1	4	2.33
0.25 Normal col	99	1	4	2.33
0.25 Normal col	100	1	4	2.33
0.25 Normal col	101	1	4	2.6
0.25 Normal col	103	1	4	2.6
0.25 Normal col	104	1	4	2.6
0.25 Normal col	105	1	4	2.6
0.25 Normal col	107	1	4	2.6
0.25 Normal col	110	1	4	2.6
0.08 Normal col	84	1	12	52.7
0.08 Normal col	86	1	12	52.7
0.08 Normal col	100	1	12	52.7
0.25 Normal col	95	1	4	2.33
0.25 Normal col	98	1	4	2.33
0.25 Normal col	99	2	8	4.65
0.25 Normal col	100	2	8	4.65
0.25 Normal col	101	1	4	2.6
0.25 Normal col	103	1	4	2.6
0.25 Normal col	105	1	4	2.6
0.17 Normal col	70	1	6	26.23
0.17 Normal col	86	1	6	26.23
0.17 Normal col	96	1	6	26.23
0.17 Normal col	101	1	6	28.01
0.17 Normal col	107	1	6	28.01
0.25 Normal col	92	1	4	2.33
0.25 Normal col	95	1	4	2.33
0.25 Normal col	96	1	4	2.33
0.25 Normal col	100	1	4	2.33
0.33 Normal col	88	1	3	13.13
0.33 Normal col	91	1	3	13.13
0.33 Normal col	93	1	3	13.13
0.33 Normal col	95	1	3	13.13
0.33 Normal col	97	1	3	13.13
0.33 Normal col	98	2	6	26.25
0.33 Normal col	100	1	3	13.13
0.33 Normal col	105	1	3	14.02
0.33 Normal col	106	1	3	14.02
0.33 Normal col	106	1	3	14.02
0.33 Normal col	108	3	9	42.06
0.33 Normal col	109	1	3	14.02
0.33 Normal col	111	2	6	28.04
0.33 Normal col	113	1	3	14.02
0.33 Normal col	115	1	3	14.02
0.33 Normal col	123	1	3	14.02
0.5 Normal col	86	1	2	9.43

0.5 Normal col	89	1	2	9.43
0.5 Normal col	89	1	2	9.43
0.5 Normal col	91	1	2	9.43
0.5 Normal col	92	1	2	9.43
0.5 Normal col	92	1	2	9.43
0.5 Normal col	95	1	2	9.43
0.5 Normal col	96	1	2	9.43
0.5 Normal col	99	2	4	18.86
0.5 Normal col	101	1	2	10.25
0.5 Normal col	103	1	2	10.25
0.5 Normal col	104	1	2	10.25
0.5 Normal col	105	1	2	10.25
0.5 Normal col	108	1	2	10.25
0.5 Normal col	122	1	2	10.25
0.5 Normal col	125	1	2	10.25
0.25 Normal col	88	1	4	2.33
0.25 Normal col	86	1	4	18.89
0.25 Normal col	100	1	4	18.89
0.25 Normal col	102	1	4	20.56
0.25 Normal col	113	1	4	20.56
0.25 Normal col	116	1	4	20.56
0.25 Normal col	85	1	4	2.33
0.25 Normal col	95	1	4	2.33
0.25 Normal col	112	1	4	2.6
0.25 Normal col	78	1	4	18.92
0.25 Normal col	96	1	4	18.92
0.25 Normal col	97	1	4	18.92
0.25 Normal col	105	2	8	41.16
0.25 Normal col	110	1	4	20.58
0.25 Normal col	113	1	4	20.58
0.25 Normal col	116	1	4	20.58
0.25 Normal col	120	1	4	20.58
0.25 Normal col	112	2	8	5.2
0.5 Normal col	87	1	2	9.07
0.5 Normal col	92	1	2	9.07
0.5 Normal col	95	1	2	9.07
0.5 Normal col	103	1	2	9.77
0.5 Normal col	105	1	2	9.77
0.5 Normal col	106	1	2	9.77
0.5 Normal col	106	1	2	9.77
0.5 Normal col	107	2	4	19.55
0.5 Normal col	108	1	2	9.77
0.5 Normal col	110	1	2	9.77
0.5 Normal col	110	1	2	9.77
0.5 Normal col	112	2	4	19.55
0.5 Normal col	114	1	2	9.77
0.5 Normal col	116	1	2	9.77

0.5 Normal col	118	1	2	9.77
0.33 Normal col	102	1	3	14.63
0.33 Normal col	106	1	3	14.63
0.33 Normal col	113	1	3	14.63
0.29 Normal col	84	1	3.5	2.04
0.29 Normal col	98	1	3.5	2.04
0.29 Normal col	100	1	3.5	2.04
0.29 Normal col	107	1	3.5	2.28
0.17 Normal col	85	1	6	27.2
0.17 Normal col	91	1	6	27.2
0.17 Normal col	96	1	6	27.2
0.17 Normal col	98	1	6	27.2
0.17 Normal col	99	1	6	27.2
0.17 Normal col	105	1	6	29.3
0.17 Normal col	117	1	6	29.3
0.17 Normal col	120	1	6	29.3
0.17 Normal col	123	1	6	29.3
0.25 Normal col	91	1	4	2.33
0.25 Normal col	105	1	4	2.6
0.17 Normal col	95	1	6	27.26
0.25 Normal col	95	2	8	4.65
0.25 Normal col	100	1	4	2.33
0.25 Normal col	120	1	4	2.6
0.17 Normal col	101	1	6	29.48
0.17 Normal col	105	1	6	29.48
0.25 Normal col	105	1	4	2.6
0.25 Normal col	113	1	4	2.6
0.08 Normal col	112	1	12	59.02
0.08 Normal col	129	1	12	59.02
0.25 Normal col	115	1	4	2.6
0.25 Normal col	118	1	4	2.6
0.25 Normal col	120	1	4	2.6
0.25 Normal col	126	1	4	2.6
0.08 Normal col	117	1	12	58.86
0.25 Normal col	103	1	4	2.6
0.25 Normal col	105	1	4	2.6
0.25 Normal col	123	1	4	2.6
0.33 Normal col	96	1	3	13.64
0.5 Normal col	88	1	2	8.82
0.5 Normal col	117	1	2	9.44
0.5 Normal col	119	1	2	9.44
0.5 Normal col	121	1	2	9.44
0.5 Normal col	128	1	2	9.44
0.25 Normal col	94	1	4	2.33
0.25 Normal col	104	1	4	2.6
0.25 Normal col	105	1	4	2.6
0.25 Normal col	106	1	4	2.6

0.25 Normal cot	110	1	4	2.6
0.25 Normal cot	117	1	4	2.6
0.25 Normal cot	120	1	4	2.6
0.25 Normal cot	124	1	4	2.6
0.25 Normal cot	103	1	4	18.94
0.25 Normal cot	104	1	4	18.94
0.25 Normal cot	118	1	4	18.94
0.25 Normal cot	132	1	4	18.94
0.25 Normal cot	99	1	4	2.33
0.25 Normal cot	101	1	4	2.6
0.25 Normal cot	106	1	4	2.6
0.25 Normal cot	108	1	4	2.6
0.25 Normal cot	111	1	4	2.6
0.25 Normal cot	113	1	4	2.6
0.25 Normal cot	114	1	4	2.6
0.25 Normal cot	117	1	4	18.92
0.25 Normal cot	118	1	4	18.92
0.25 Normal cot	121	1	4	18.92
0.25 Normal cot	122	1	4	18.92
0.25 Normal cot	124	1	4	18.92
0.25 Normal cot	130	1	4	18.92
0.17 Normal cot	118	1	6	28.45
0.17 Normal cot	121	1	6	28.45
0.17 Normal cot	126	1	6	28.45
0.17 Normal cot	131	1	6	28.45
0.25 Normal cot	92	1	4	2.33
0.25 Normal cot	105	1	4	2.6
0.25 Normal cot	106	1	4	2.6
Second flus	82	1	1	4.33
Second flus	85	1	1	4.33
Second flus	86	2	2	8.66
Second flus	88	1	1	4.33
Second flus	89	3	3	12.99
Second flus	90	3	3	12.99
Second flus	91	2	2	8.66
Second flus	91	1	1	4.33
Second flus	92	4	4	17.32
Second flus	93	6	6	25.98
Second flus	93	4	4	17.32
Second flus	94	5	5	21.65
Second flus	94	2	2	8.66
Second flus	95	3	3	12.99
Second flus	95	4	4	17.32
Second flus	96	3	3	12.99
Second flus	96	3	3	12.99
Second flus	97	8	8	34.64
Second flus	97	2	2	8.66

Second flus	98	3	3	12.99
Second flus	98	3	3	12.99
Second flus	99	4	4	17.32
Second flus	100	2	2	8.66
Second flus	100	5	5	21.65
Second flus	101	1	1	4.33
Second flus	101	6	6	25.98
Second flus	102	1	1	4.33
Second flus	102	3	3	12.99
Second flus	103	2	2	8.66
Second flus	103	2	2	8.66
Second flus	104	2	2	8.66
Second flus	104	4	4	17.32
Second flus	105	3	3	12.99
Second flus	105	1	1	4.33
Second flus	106	3	3	12.99
Second flus	107	1	1	4.33
Second flus	107	3	3	12.99
Second flus	108	4	4	17.32
Second flus	108	3	3	12.99
Second flus	109	3	3	12.99
Second flus	109	1	1	4.33
Second flus	110	2	2	8.66
Second flus	110	2	2	8.66
Second flus	111	3	3	12.99
Second flus	111	4	4	17.32
Second flus	112	1	1	4.33
Second flus	112	1	1	4.33
Second flus	113	2	2	8.66
Second flus	114	3	3	12.99
Second flus	114	3	3	12.99
Second flus	115	3	3	12.99
Second flus	116	1	1	4.33
Second flus	116	2	2	8.66
Second flus	118	3	3	12.99
Second flus	119	1	1	4.33
Second flus	120	1	1	4.33
Second flus	124	1	1	4.33
Second flus	125	2	2	8.66
Second flus	125	2	2	8.66
Second flus	128	1	1	4.33
0.19 Normal cou	89	1	5.2	23.09
0.19 Normal cou	93	1	5.2	23.09
0.19 Normal cou	110	1	5.2	24.75
0.19 Normal cou	111	1	5.2	24.75
0.19 Normal cou	112	1	5.2	24.75
0.17 Normal cou	95	1	6	26.63

0.17 Normal col	104	1	6	28.53
0.17 Normal col	106	1	6	28.53
0.17 Normal col	109	1	6	28.53
0.25 Normal col	103	1	4	2.6
0.25 Normal col	83	1	4	2.33
0.25 Normal col	94	1	4	2.33
0.25 Normal col	100	1	4	2.33
0.25 Normal col	106	1	4	2.6
0.25 Normal col	109	1	4	2.6
0.25 Normal col	113	1	4	2.6
0.25 Normal col	88	1	4	17.58
0.25 Normal col	92	1	4	17.58
0.25 Normal col	95	1	4	17.58
0.25 Normal col	96	1	4	17.58
0.25 Normal col	98	1	4	17.58
0.25 Normal col	99	1	4	17.58
0.25 Normal col	99	1	4	17.58
0.25 Normal col	100	1	4	17.58
0.25 Normal col	104	1	4	18.8
0.25 Normal col	105	1	4	18.8
0.25 Normal col	106	1	4	18.8
0.25 Normal col	108	2	8	37.6
0.25 Normal col	109	1	4	18.8
0.25 Normal col	110	1	4	18.8
0.25 Normal col	113	1	4	18.8
0.25 Normal col	116	2	8	37.6
0.25 Normal col	119	1	4	18.8
0.25 Normal col	124	1	4	18.8
0.25 Normal col	93	1	4	2.33
0.25 Normal col	104	1	4	2.6
0.25 Normal col	100	1	4	2.33
0.25 Normal col	115	1	4	2.6
0.25 Normal col	116	1	4	2.6
0.25 Normal col	119	1	4	18.89
0.25 Normal col	123	1	4	18.89
0.25 Normal col	127	1	4	18.89
0.25 Normal col	131	1	4	18.89
0.25 Normal col	80	1	4	2.33
0.25 Normal col	91	1	4	2.33
0.25 Normal col	95	1	4	2.33
0.25 Normal col	99	1	4	2.33
0.25 Normal col	111	1	4	2.6
0.25 Normal col	89	1	4	17.63
0.25 Normal col	93	1	4	17.63
0.25 Normal col	102	1	4	18.86
0.25 Normal col	109	1	4	18.86
0.25 Normal col	112	1	4	18.86

0.25 Normal col	117	1	4	18.86
0.25 Normal col	118	1	4	18.86
0.25 Normal col	107	1	4	2.6
0.25 Normal col	111	1	4	2.6
0.25 Normal col	113	2	8	5.2
0.25 Normal col	115	1	4	2.6
0.25 Normal col	117	1	4	18.89
0.25 Normal col	121	1	4	18.89
0.25 Normal col	92	1	4	2.33
0.25 Normal col	112	1	4	2.6
0.25 Normal col	113	2	8	5.2
0.25 Normal col	120	2	8	5.2
0.25 Normal col	124	1	4	2.6
0.25 Normal col	114	1	4	18.82
0.25 Normal col	119	1	4	18.82
0.25 Normal col	124	1	4	18.82
0.25 Normal col	126	1	4	18.82
0.25 Normal col	128	1	4	18.82
0.25 Normal col	130	1	4	18.82
0.25 Normal col	94	1	4	17.57
0.25 Normal col	95	1	4	17.57
0.25 Normal col	98	2	8	35.14
0.25 Normal col	99	1	4	17.57
0.25 Normal col	100	1	4	17.57
0.25 Normal col	118	1	4	18.78
0.25 Normal col	101	1	4	2.6
0.25 Normal col	103	1	4	2.6
0.25 Normal col	104	1	4	2.6
0.25 Normal col	105	1	4	18.82
0.25 Normal col	120	1	4	18.82
0.25 Normal col	123	1	4	18.82
0.43 Normal col	99	1	2.33	1.36
0.43 Normal col	104	1	2.33	1.52
0.43 Normal col	110	1	2.33	1.52
0.25 Normal col	111	1	4	18.89
0.25 Normal col	115	1	4	18.89
0.25 Normal col	119	1	4	18.89
0.25 Normal col	92	1	4	17.58
0.25 Normal col	97	1	4	17.58
0.25 Normal col	104	1	4	18.8
0.25 Normal col	105	1	4	18.8
0.25 Normal col	107	1	4	18.8
0.25 Normal col	110	1	4	18.8
0.25 Normal col	133	1	4	18.8
0.25 Normal col	95	1	4	2.33
0.25 Normal col	110	1	4	2.6
0.25 Normal col	114	1	4	18.76

0.25 Normal col	118	1	4	18.76
0.25 Normal col	118	1	4	18.76
0.25 Normal col	92	1	4	2.33
0.25 Normal col	106	1	4	2.6
0.25 Normal col	113	1	4	2.6
0.25 Normal col	114	1	4	2.6
0.25 Normal col	109	1	4	2.6
0.25 Normal col	101	1	4	18.82
0.25 Normal col	115	1	4	18.82
0.25 Normal col	118	1	4	18.82
0.25 Normal col	98	1	4	2.33
0.25 Normal col	106	1	4	2.6
0.25 Normal col	118	1	4	2.6
0.25 Normal col	88	1	4	17.68
0.25 Normal col	94	1	4	17.68
0.25 Normal col	94	1	4	2.33
0.25 Normal col	98	1	4	2.33
0.25 Normal col	99	1	4	2.33
0.25 Normal col	106	1	4	2.6
0.25 Normal col	110	1	4	2.6
0.25 Normal col	87	1	4	17.66
0.25 Normal col	104	1	4	18.91
0.25 Normal col	98	1	4	2.33
0.25 Normal col	110	1	4	2.6
0.25 Normal col	119	1	4	2.6
0.25 Normal col	97	1	4	17.58
0.25 Normal col	100	1	4	2.33
0.25 Normal col	105	1	4	2.6
0.25 Normal col	97	1	4	17.65
0.25 Normal col	91	1	4	2.33
0.25 Normal col	92	1	4	2.33
0.25 Normal col	94	1	4	2.33
0.25 Normal col	95	1	4	2.33
0.25 Normal col	114	1	4	2.6
0.25 Normal col	95	1	4	2.33
0.25 Normal col	112	1	4	2.6
0.25 Normal col	101	1	4	18.84
0.25 Normal col	104	1	4	18.84
0.25 Normal col	106	1	4	18.84
0.25 Normal col	107	1	4	18.84
0.25 Normal col	113	1	4	18.84
0.25 Normal col	107	1	4	2.6
0.25 Normal col	114	1	4	18.86
0.25 Normal col	121	1	4	18.86
0.25 Normal col	126	1	4	18.86
0.25 Normal col	96	1	4	17.65
0.25 Normal col	120	1	4	18.89

0.25 Normal cot	102	1	4	2.6
0.25 Normal cot	105	1	4	2.6
0.25 Normal cot	106	1	4	2.6
0.25 Normal cot	110	1	4	2.6
0.25 Normal cot	113	1	4	2.6
0.25 Normal cot	120	1	4	2.6
0.25 Normal cot	115	1	4	18.86
0.25 Normal cot	116	1	4	18.86
0.25 Normal cot	118	1	4	18.86
0.25 Normal cot	118	1	4	18.86
0.25 Normal cot	123	1	4	18.86
0.25 Normal cot	124	1	4	18.86
Second flus	67	1	1	4.33
Second flus	92	1	1	4.33
Second flus	95	1	1	4.33
Second flus	100	1	1	4.33
Second flus	103	1	1	4.33
Second flus	104	1	1	4.33
Second flus	105	1	1	4.33
Second flus	106	1	1	4.33
Second flus	107	2	2	8.66
Second flus	112	2	2	8.66
Second flus	114	3	3	12.99
Second flus	115	1	1	4.33
Second flus	116	1	1	4.33
Second flus	118	1	1	4.33
Second flus	120	2	2	8.66
Second flus	126	1	1	4.33
0.25 Normal cot	82	1	4	2.33
0.25 Normal cot	96	1	4	2.33
0.32 Normal cot	94	1	3.17	13.91
0.32 Normal cot	116	1	3.17	14.87
0.25 Normal cot	105	1	4	2.6
0.25 Normal cot	100	1	4	2.33
0.25 Normal cot	114	1	4	2.6
Second flus	92	1	1	4.33
Second flus	93	1	1	4.33
Second flus	95	2	2	8.66
Second flus	97	1	1	4.33
Second flus	98	2	2	8.66
Second flus	100	2	2	8.66
Second flus	101	3	3	12.99
Second flus	102	2	2	8.66
Second flus	103	1	1	4.33
Second flus	104	3	3	12.99
Second flus	108	1	1	4.33
Second flus	110	1	1	4.33

Second flus	112	1	1	4.33
Second flus	114	1	1	4.33
Second flus	122	2	2	8.66
Second flus	124	1	1	4.33
Second flus	125	1	1	4.33
Second flus	128	1	1	4.33
0.25 Normal cot	103	1	4	2.6
0.25 Normal cot	113	1	4	2.6
0.25 Normal cot	123	1	4	2.6
0.29 Normal cot	130	1	3.5	16.45
0.25 Normal cot	96	1	4	17.62
0.25 Normal cot	98	1	4	17.62
0.25 Normal cot	99	1	4	17.62
0.25 Normal cot	106	1	4	18.84
0.25 Normal cot	107	1	4	18.74
0.25 Normal cot	104	1	4	18.8
0.25 Normal cot	108	1	4	18.8
0.25 Normal cot	100	1	4	17.63
0.25 Normal cot	103	1	4	18.86
0.25 Normal cot	106	1	4	18.86
0.25 Normal cot	108	1	4	18.86
0.25 Normal cot	97	1	4	17.58
0.25 Normal cot	98	1	4	17.58
0.25 Normal cot	100	1	4	17.58
0.25 Normal cot	106	1	4	18.8
0.25 Normal cot	115	1	4	18.8
0.25 Normal cot	117	1	4	18.8
0.25 Normal cot	94	1	4	17.63
0.25 Normal cot	96	1	4	17.63
0.25 Normal cot	102	1	4	18.86
0.25 Normal cot	110	1	4	18.86
0.25 Normal cot	126	1	4	18.86
0.25 Normal cot	96	1	4	2.33
0.25 Normal cot	100	1	4	2.33
0.25 Normal cot	102	2	8	5.2
0.25 Normal cot	103	1	4	2.6
0.25 Normal cot	105	3	12	7.81
0.25 Normal cot	110	2	8	5.2
0.25 Normal cot	112	1	4	2.6
0.25 Normal cot	113	1	4	2.6
0.25 Normal cot	123	1	4	2.6
0.25 Normal cot	111	1	4	2.6
0.25 Normal cot	110	1	4	18.89
0.25 Normal cot	107	1	4	2.6
0.25 Normal cot	90	1	4	17.6
0.25 Normal cot	94	1	4	17.6
0.25 Normal cot	98	1	4	17.6

0.25 Normal col	108	2	8	37.65
0.25 Normal col	110	1	4	18.82
0.25 Normal col	114	1	4	18.82
0.25 Normal col	105	1	4	2.6
0.17 Normal col	121	1	6	29.18
0.25 Normal col	96	1	4	18.1
0.25 Normal col	100	1	4	2.33
0.25 Normal col	90	1	4	18.13
0.25 Normal col	98	1	4	18.13
0.25 Normal col	103	1	4	2.6
0.25 Normal col	105	1	4	2.6
0.25 Normal col	112	1	4	2.6
0.5 Normal col	106	1	2	9.76
0.5 Normal col	107	1	2	9.76
0.5 Normal col	108	1	2	9.76
0.5 Normal col	109	1	2	9.76
0.5 Normal col	110	1	2	9.76
0.5 Normal col	113	1	2	9.76
0.5 Normal col	98	1	2	8.78
0.5 Normal col	99	1	2	8.78
0.5 Normal col	106	1	2	9.38
0.5 Normal col	107	1	2	9.38
0.5 Normal col	110	1	2	9.38
0.25 Normal col	98	1	4	2.33
0.25 Normal col	110	1	4	2.6
0.25 Normal col	111	1	4	2.6
0.25 Normal col	113	1	4	2.6
0.25 Normal col	114	1	4	2.6
0.25 Normal col	115	1	4	2.6
0.25 Normal col	100	1	4	17.49
0.25 Normal col	101	1	4	18.68
0.25 Normal col	102	1	4	18.68
0.25 Normal col	98	1	4	2.33
0.25 Normal col	100	1	4	2.33
0.25 Normal col	104	1	4	2.6
0.25 Normal col	108	1	4	2.6
0.25 Normal col	110	1	4	2.6
0.25 Normal col	112	1	4	2.6
0.25 Normal col	113	1	4	2.6
0.25 Normal col	92	1	4	17.63
0.25 Normal col	100	1	4	17.63
0.25 Normal col	103	1	4	18.89
0.25 Normal col	105	1	4	18.89
0.25 Normal col	111	1	4	18.89
0.25 Normal col	111	1	4	2.6
0.25 Normal col	113	1	4	2.6
0.25 Normal col	107	1	4	18.8

0.25 Normal cot	108	1	4	18.8
0.25 Normal cot	110	1	4	18.8
0.25 Normal cot	94	1	4	2.33
0.25 Normal cot	99	1	4	2.33
0.25 Normal cot	101	1	4	2.6
0.25 Normal cot	106	1	4	2.6
0.25 Normal cot	120	1	4	2.6
0.25 Normal cot	99	1	4	17.65
0.25 Normal cot	109	1	4	18.89
0.25 Normal cot	104	1	4	2.6
0.25 Normal cot	119	1	4	2.6
0.25 Normal cot	121	1	4	2.6
0.25 Normal cot	97	1	4	17.65
0.25 Normal cot	100	1	4	17.65
Second flus	96	2	2	8.66
Second flus	97	1	1	4.33
Second flus	98	2	2	8.66
Second flus	101	1	1	4.33
Second flus	103	4	4	17.32
Second flus	107	1	1	4.33
Second flus	108	1	1	4.33
Second flus	109	3	3	12.99
Second flus	116	1	1	4.33
Second flus	117	2	2	8.66
Second flus	122	1	1	4.33
Second flus	124	2	2	8.66
Second flus	129	1	1	4.33
Second flus	139	1	1	4.33
Second flus	141	1	1	4.33
0.25 Normal cot	99	1	4	2.33
0.25 Normal cot	104	1	4	2.6
0.25 Normal cot	120	1	4	2.6
0.32 Normal cot	102	1	3.17	14.93
0.32 Normal cot	108	1	3.17	14.93
0.25 Normal cot	98	1	4	2.33
0.25 Normal cot	96	1	4	17.5
0.25 Normal cot	109	1	4	18.7
0.25 Normal cot	118	1	4	18.7
0.25 Normal cot	122	1	4	18.7
0.25 Normal cot	130	1	4	18.7
0.17 Normal cot	106	1	6	29.12
0.17 Normal cot	111	1	6	29.12
0.17 Normal cot	112	1	6	29.12
0.17 Normal cot	114	1	6	29.12
0.25 Normal cot	108	1	4	2.6
0.25 Normal cot	120	1	4	2.6
0.25 Normal cot	106	1	4	19.49

0.25 Normal col	108	1	4	2.6
0.25 Normal col	109	1	4	2.6
0.25 Normal col	117	1	4	2.6
0.17 Normal col	98	1	6	26.28
0.17 Normal col	108	1	6	28.08
0.25 Normal col	111	1	4	2.6
0.25 Normal col	112	1	4	2.6
0.25 Normal col	115	1	4	2.6
0.25 Normal col	118	1	4	2.6
0.25 Normal col	120	1	4	2.6
0.25 Normal col	125	1	4	2.6
0.25 Normal col	98	1	4	17.5
0.25 Normal col	104	1	4	18.7
0.25 Normal col	109	1	4	18.7
0.25 Normal col	105	1	4	2.6
0.25 Normal col	108	1	4	2.6
0.25 Normal col	110	2	8	5.2
0.25 Normal col	112	1	4	2.6
0.25 Normal col	115	1	4	2.6
0.25 Normal col	98	1	4	17.55
0.25 Normal col	101	1	4	18.76
0.25 Normal col	97	1	4	2.33
0.25 Normal col	100	1	4	2.33
0.25 Normal col	105	1	4	2.6
0.25 Normal col	110	1	4	2.6
0.25 Normal col	113	1	4	2.6
0.25 Normal col	96	1	4	17.6
0.25 Normal col	102	1	4	2.6
0.25 Normal col	105	1	4	2.6
0.25 Normal col	108	1	4	2.6
0.25 Normal col	110	2	8	5.2
0.25 Normal col	111	1	4	2.6
0.25 Normal col	107	1	4	18.91
0.25 Normal col	109	1	4	18.91
0.25 Normal col	112	1	4	18.91
0.25 Normal col	113	1	4	18.91
0.25 Normal col	116	1	4	18.91
0.25 Normal col	104	1	4	18.92
0.25 Normal col	117	1	4	18.92
0.25 Normal col	120	1	4	18.92
0.25 Normal col	123	1	4	18.92
0.25 Normal col	113	1	4	2.6
0.25 Normal col	119	1	4	2.6
0.25 Normal col	99	1	4	17.68
0.25 Normal col	104	1	4	18.92
0.25 Normal col	109	1	4	18.92
0.25 Normal col	112	1	4	18.92

0.25 Normal col	112	1	4	18.92
0.25 Normal col	118	1	4	18.94
0.25 Normal col	120	1	4	18.94
0.25 Normal col	121	1	4	18.94
0.25 Normal col	124	1	4	18.94
0.25 Normal col	102	1	4	2.6
0.25 Normal col	106	1	4	2.6
0.25 Normal col	107	1	4	2.6
0.25 Normal col	108	1	4	2.6
0.25 Normal col	109	1	4	2.6
0.25 Normal col	110	1	4	2.6
0.25 Normal col	112	1	4	2.6
0.25 Normal col	114	1	4	2.6
0.25 Normal col	105	1	4	18.84
0.25 Normal col	109	1	4	18.84
0.25 Normal col	116	1	4	18.84
0.25 Normal col	118	1	4	18.84
0.25 Normal col	120	1	4	18.84
0.25 Normal col	120	1	4	18.84
0.25 Normal col	123	1	4	18.84
0.25 Normal col	110	1	4	2.6
0.25 Normal col	93	1	4	17.63
0.25 Normal col	102	1	4	18.86
0.25 Normal col	106	1	4	18.86
0.25 Normal col	110	1	4	18.86
0.25 Normal col	118	1	4	18.86
0.25 Normal col	119	1	4	18.86
0.25 Normal col	120	1	4	18.86
0.25 Normal col	121	1	4	18.86
0.25 Normal col	123	1	4	18.86
0.25 Normal col	126	1	4	18.86
0.25 Normal col	110	1	4	2.6
0.25 Normal col	115	1	4	2.6
0.25 Normal col	118	1	4	2.6
0.25 Normal col	121	1	4	2.6
0.25 Normal col	107	1	4	18.76
0.25 Normal col	101	1	4	2.6
0.25 Normal col	105	1	4	2.6
0.25 Normal col	110	1	4	2.6
0.25 Normal col	118	1	4	2.6
0.25 Normal col	120	1	4	2.6
0.25 Normal col	108	1	4	18.74
0.25 Normal col	110	1	4	18.74
0.25 Normal col	112	1	4	18.74
0.25 Normal col	105	1	4	2.6
0.25 Normal col	109	1	4	2.6
0.25 Normal col	110	2	8	5.2

0.25 Normal cot	118	1	4	2.6
0.25 Normal cot	108	1	4	18.74
0.25 Normal cot	114	1	4	18.74
0.25 Normal cot	116	1	4	18.74
0.25 Normal cot	135	1	4	18.74
Second flus	96	1	1	4.33
Second flus	98	1	1	4.33
Second flus	99	2	2	8.66
Second flus	100	1	1	4.33
Second flus	103	1	1	4.33
Second flus	105	1	1	4.33
Second flus	106	2	2	8.66
Second flus	108	2	2	8.66
Second flus	109	1	1	4.33
Second flus	111	1	1	4.33
Second flus	112	1	1	4.33
Second flus	117	2	2	8.66
Second flus	118	1	1	4.33
Second flus	119	1	1	4.33
Second flus	120	1	1	4.33
Second flus	123	1	1	4.33
0.25 Normal cot	107	1	4	2.6
0.25 Normal cot	112	1	4	2.6
0.25 Normal cot	118	1	4	2.6
0.25 Normal cot	119	1	4	2.6
0.25 Normal cot	120	1	4	2.6
0.5 Normal cot	128	1	2	8.55
0.5 Normal cot	134	1	2	8.55
0.5 Normal cot	115	1	2	8.53
0.25 Normal cot	105	1	4	2.6
0.25 Normal cot	108	1	4	2.6
0.25 Normal cot	116	1	4	2.6
0.25 Normal cot	98	1	4	16.31
0.25 Normal cot	103	1	4	17.14
0.25 Normal cot	106	1	4	17.14
0.25 Normal cot	131	1	4	17.14
0.25 Normal cot	98	1	4	2.33
0.25 Normal cot	112	1	4	2.6
0.25 Normal cot	116	1	4	2.6
0.25 Normal cot	125	1	4	17.17
0.25 Normal cot	126	1	4	17.17
0.25 Normal cot	130	1	4	17.17
0.25 Normal cot	97	1	4	2.33
0.25 Normal cot	103	1	4	2.6
0.25 Normal cot	104	1	4	2.6
0.25 Normal cot	110	1	4	2.6
0.25 Normal cot	113	1	4	2.6

0.25 Normal col	96	1	4	16.42
0.25 Normal col	118	1	4	17.3
0.25 Normal col	120	1	4	17.3
0.25 Normal col	124	1	4	17.3
0.25 Normal col	109	2	8	5.2
0.25 Normal col	112	1	4	2.6
0.25 Normal col	120	1	4	17.25
0.25 Normal col	126	1	4	17.25
0.25 Normal col	99	1	4	2.33
0.25 Normal col	101	1	4	2.6
0.25 Normal col	103	1	4	2.6
0.25 Normal col	106	1	4	2.6
0.25 Normal col	111	1	4	2.6
0.25 Normal col	116	1	4	2.6
0.25 Normal col	101	1	4	17.3
0.25 Normal col	109	1	4	17.3
0.25 Normal col	112	1	4	17.3
0.25 Normal col	117	1	4	17.3
0.25 Normal col	125	1	4	17.3
0.25 Normal col	109	1	4	2.6
0.25 Normal col	97	1	4	2.33
0.25 Normal col	117	2	8	5.2
0.25 Normal col	126	1	4	17.37
0.25 Normal col	102	1	4	2.6
0.25 Normal col	106	1	4	2.6
0.25 Normal col	110	1	4	2.6
0.25 Normal col	119	1	4	17.22
0.25 Normal col	120	1	4	17.22
0.25 Normal col	125	1	4	17.22
0.25 Normal col	110	1	4	2.6
0.25 Normal col	115	1	4	2.6
0.25 Normal col	120	1	4	2.6
0.25 Normal col	110	1	4	17.2
0.25 Normal col	110	1	4	2.6
0.25 Normal col	113	1	4	2.6
0.5 Normal col	110	1	2	9.39
0.5 Normal col	116	1	2	9.39
0.5 Normal col	118	1	2	9.39
0.5 Normal col	121	1	2	9.39
0.25 Normal col	103	1	4	2.6
0.25 Normal col	107	1	4	2.6
0.25 Normal col	109	1	4	18.86
0.25 Normal col	117	1	4	2.6
0.25 Normal col	92	1	4	2.33
0.25 Normal col	98	2	8	4.65
0.25 Normal col	104	1	4	2.6
0.25 Normal col	112	1	4	2.6

0.25 Normal col	117	1	4	2.6
0.25 Normal col	104	1	4	2.6
0.25 Normal col	106	1	4	2.6
0.25 Normal col	108	2	8	5.2
0.25 Normal col	92	1	4	17.69
0.25 Normal col	104	1	4	18.94
0.25 Normal col	119	1	4	18.94
0.25 Normal col	93	1	4	2.33
0.25 Normal col	98	1	4	2.33
0.25 Normal col	113	1	4	2.6
0.25 Normal col	115	1	4	2.6
0.25 Normal col	116	1	4	2.6
0.25 Normal col	97	1	4	17.72
0.25 Normal col	108	1	4	18.98
0.25 Normal col	121	1	4	18.98
0.25 Normal col	124	1	4	18.98
0.25 Normal col	103	1	4	2.6
0.25 Normal col	104	1	4	2.6
0.25 Normal col	105	2	8	5.2
0.25 Normal col	106	1	4	2.6
0.25 Normal col	107	1	4	2.6
0.25 Normal col	108	1	4	2.6
0.25 Normal col	109	2	8	5.2
0.25 Normal col	110	2	8	5.2
0.25 Normal col	118	1	4	2.6
0.25 Normal col	120	1	4	2.6
0.25 Normal col	128	1	4	2.6
0.25 Normal col	130	1	4	2.6
0.25 Normal col	93	1	4	2.33
0.25 Normal col	95	2	8	4.65
0.25 Normal col	98	1	4	2.33
0.25 Normal col	101	1	4	2.6
0.25 Normal col	107	1	4	2.6
0.25 Normal col	108	2	8	5.2
0.25 Normal col	109	1	4	2.6
0.25 Normal col	110	1	4	2.6
0.25 Normal col	112	2	8	5.2
0.25 Normal col	113	1	4	2.6
0.25 Normal col	114	2	8	5.2
0.25 Normal col	115	2	8	5.2
0.25 Normal col	116	1	4	2.6
0.25 Normal col	120	1	4	2.6
0.25 Normal col	94	1	4	17.68
0.25 Normal col	105	1	4	18.92
0.25 Normal col	106	1	4	18.92
0.25 Normal col	103	1	4	2.6
0.25 Normal col	109	1	4	2.6

0.25 Normal cot	112	1	4	2.6
0.25 Normal cot	116	1	4	2.6
0.25 Normal cot	106	1	4	2.6
0.25 Normal cot	108	1	4	2.6
0.25 Normal cot	99	1	4	17.69
0.25 Normal cot	111	1	4	18.94
Second flus	92	1	1	4.33
Second flus	103	1	1	4.33
Second flus	107	1	1	4.33
Second flus	108	1	1	4.33
Second flus	116	1	1	4.33
Second flus	119	1	1	4.33
Second flus	126	1	1	4.33
0.25 Normal cot	98	1	4	2.33
0.25 Normal cot	121	1	4	2.6
0.25 Normal cot	127	1	4	2.6
0.32 Normal cot	104	1	3.17	14.9
0.25 Normal cot	107	1	4	18.7
0.25 Normal cot	104	1	4	2.6
0.25 Normal cot	105	1	4	18.74
0.25 Normal cot	98	1	4	2.33
0.25 Normal cot	102	1	4	2.6
0.25 Normal cot	104	1	4	2.6
0.25 Normal cot	108	1	4	2.6
0.25 Normal cot	113	1	4	2.6
0.25 Normal cot	108	1	4	18.84
0.25 Normal cot	109	1	4	18.84
0.25 Normal cot	111	1	4	18.84
0.25 Normal cot	112	1	4	18.84
0.25 Normal cot	103	1	4	2.6
0.25 Normal cot	105	2	8	5.2
0.25 Normal cot	107	1	4	2.6
0.25 Normal cot	110	2	8	5.2
0.25 Normal cot	110	1	4	18.89
0.25 Normal cot	117	1	4	18.89
0.25 Normal cot	95	1	4	2.33
0.25 Normal cot	100	1	4	2.33
0.25 Normal cot	101	1	4	2.6
0.25 Normal cot	103	1	4	2.6
0.25 Normal cot	105	1	4	2.6
0.25 Normal cot	110	1	4	2.6
0.25 Normal cot	117	1	4	18.92
0.25 Normal cot	95	1	4	2.33
0.25 Normal cot	112	1	4	18.98
0.25 Normal cot	114	1	4	18.98
0.25 Normal cot	117	1	4	18.98
0.25 Normal cot	111	2	8	5.2

0.25 Normal col	97	1	4	17.75
0.25 Normal col	98	1	4	17.75
0.25 Normal col	105	1	4	19.02
0.25 Normal col	108	1	4	19.02
0.25 Normal col	110	1	4	19.02
0.25 Normal col	114	1	4	19.02
0.25 Normal col	114	1	4	19.02
0.25 Normal col	115	1	4	19.02
0.25 Normal col	119	1	4	19.02
0.25 Normal col	97	1	4	17.69
0.26 Normal col	101	1	3.83	2.49
0.25 Normal col	95	1	4	18.1
0.25 Normal col	107	1	4	19.49
0.25 Normal col	115	1	4	19.49
0.25 Normal col	103	1	4	2.6
0.25 Normal col	104	1	4	2.6
0.25 Normal col	119	1	4	2.6
0.5 Normal col	104	1	2	9.76
0.5 Normal col	92	1	2	8.78
0.5 Normal col	97	1	2	8.78
0.5 Normal col	105	1	2	9.39
0.5 Normal col	105	1	2	9.39
0.5 Normal col	108	1	2	9.39
0.5 Normal col	113	1	2	9.39
0.5 Normal col	119	1	2	9.39
0.25 Normal col	96	1	4	2.33
0.25 Normal col	91	1	4	17.6
0.25 Normal col	103	1	4	18.82
0.25 Normal col	111	1	4	2.6
0.25 Normal col	108	1	4	2.6
0.25 Normal col	92	1	4	2.33
0.25 Normal col	102	2	8	5.2
0.25 Normal col	120	1	4	2.6
0.25 Normal col	90	1	4	17.71
0.25 Normal col	96	1	4	17.71
0.25 Normal col	131	1	4	18.96
0.25 Normal col	95	1	4	2.33
0.25 Normal col	105	3	12	7.81
0.25 Normal col	110	1	4	2.6
0.25 Normal col	115	1	4	2.6
0.25 Normal col	104	1	4	19
0.25 Normal col	100	3	12	6.98
0.25 Normal col	105	2	8	5.2
0.25 Normal col	110	1	4	2.6
0.25 Normal col	99	1	4	17.72
0.25 Normal col	97	1	4	2.33
0.25 Normal col	103	2	8	5.2

0.25 Normal cot	105	1	4	2.6
0.25 Normal cot	108	1	4	2.6
0.25 Normal cot	112	1	4	2.6
0.25 Normal cot	114	1	4	2.6
0.25 Normal cot	118	1	4	2.6
0.25 Normal cot	120	1	4	2.6
0.25 Normal cot	99	1	4	2.33
0.25 Normal cot	118	1	4	2.6
0.25 Normal cot	97	1	4	17.6
0.25 Normal cot	101	1	4	18.82
0.25 Normal cot	102	1	4	18.82
0.25 Normal cot	109	1	4	18.82
0.25 Normal cot	105	1	4	2.6
0.25 Normal cot	110	1	4	2.6
0.25 Normal cot	130	1	4	2.6
0.33 Normal cot	101	1	3	14.13
0.33 Normal cot	110	1	3	14.13
0.25 Normal cot	109	1	4	18.74
0.25 Normal cot	111	1	4	18.74
0.25 Normal cot	97	1	4	2.33
0.25 Normal cot	101	1	4	2.6
0.25 Normal cot	105	1	4	2.6
0.25 Normal cot	110	1	4	18.68
0.25 Normal cot	112	1	4	18.68
0.25 Normal cot	115	1	4	18.68
0.25 Normal cot	97	1	4	2.33
0.25 Normal cot	104	1	4	2.6
0.25 Normal cot	107	1	4	2.6
0.25 Normal cot	112	1	4	2.6
0.25 Normal cot	118	1	4	2.6
0.25 Normal cot	95	1	4	2.33
0.25 Normal cot	98	1	4	2.33
0.25 Normal cot	102	1	4	2.6
0.25 Normal cot	103	1	4	2.6
0.25 Normal cot	104	1	4	2.6
0.25 Normal cot	100	1	4	2.33
0.25 Normal cot	102	1	4	2.6
0.25 Normal cot	104	1	4	2.6
Second flus	96	1	1	4.33
Second flus	105	1	1	4.33
Second flus	106	1	1	4.33
Second flus	107	1	1	4.33
Second flus	110	1	1	4.33
Second flus	121	1	1	4.33
Second flus	130	1	1	4.33
0.25 Normal cot	90	1	4	2.33
0.25 Normal cot	107	1	4	2.6

0.25 Normal col	90	1	4	17.66
0.25 Normal col	97	1	4	17.66
0.25 Normal col	102	1	4	18.91
0.25 Normal col	93	1	4	2.33
0.25 Normal col	107	1	4	2.6
0.25 Normal col	109	1	4	2.6
0.25 Normal col	120	1	4	2.6
0.25 Normal col	85	1	4	2.33
0.25 Normal col	94	1	4	2.33
0.25 Normal col	95	1	4	2.33
0.25 Normal col	102	1	4	2.6
0.25 Normal col	105	1	4	2.6
0.25 Normal col	107	2	8	5.2
0.25 Normal col	111	1	4	2.6
0.25 Normal col	113	1	4	2.6
0.5 Normal col	118	1	2	9.44
0.25 Normal col	106	1	4	2.6
0.25 Normal col	121	1	4	2.6
0.25 Normal col	95	1	4	2.33
0.25 Normal col	97	1	4	2.33
0.25 Normal col	103	1	4	2.6
0.25 Normal col	94	1	4	18.08
0.25 Normal col	96	1	4	18.06
0.25 Normal col	83	1	4	2.33
0.25 Normal col	95	1	4	2.33
0.25 Normal col	100	1	4	2.33
0.25 Normal col	93	1	4	18.04
0.25 Normal col	96	1	4	18.04
0.25 Normal col	111	1	4	19.42
0.25 Normal col	112	1	4	19.42
0.25 Normal col	107	1	4	2.6
0.25 Normal col	110	1	4	2.6
0.25 Normal col	123	1	4	2.6
0.25 Normal col	85	1	4	2.33
0.25 Normal col	89	1	4	2.33
0.25 Normal col	103	1	4	2.6
0.25 Normal col	105	1	4	2.6
0.25 Normal col	109	1	4	2.6
0.17 Normal col	105	1	6	28.14
0.25 Normal col	95	1	4	2.33
0.25 Normal col	97	1	4	2.33
0.25 Normal col	98	1	4	2.33
0.25 Normal col	101	1	4	2.6
0.25 Normal col	102	1	4	2.6
0.25 Normal col	105	1	4	2.6
0.25 Normal col	108	1	4	2.6
0.25 Normal col	101	1	4	2.6

0.25 Normal col	103	1	4	2.6
0.25 Normal col	104	1	4	2.6
0.25 Normal col	106	1	4	2.6
0.25 Normal col	94	1	4	2.33
0.25 Normal col	97	1	4	2.33
0.25 Normal col	118	1	4	2.6
0.25 Normal col	101	1	4	19
0.25 Normal col	77	1	4	2.33
0.25 Normal col	96	1	4	2.33
0.25 Normal col	105	1	4	2.6
0.25 Normal col	106	1	4	2.6
0.25 Normal col	115	2	8	5.2
0.25 Normal col	125	1	4	2.6
0.25 Normal col	107	1	4	18.94
0.25 Normal col	99	1	4	2.33
0.25 Normal col	110	1	4	2.6
0.25 Normal col	111	1	4	2.6
0.25 Normal col	134	1	4	18.76
0.25 Normal col	114	1	4	2.6
0.25 Normal col	98	1	4	2.33
0.25 Normal col	95	1	4	2.33
0.25 Normal col	116	1	4	2.6
0.33 Normal col	96	1	3	13.12
0.33 Normal col	109	1	3	14.01
0.25 Normal col	100	1	4	2.33
0.25 Normal col	109	1	4	2.6
0.25 Normal col	105	1	4	2.6
0.25 Normal col	115	1	4	2.6
0.25 Normal col	100	1	4	2.33
0.25 Normal col	107	1	4	2.6
0.25 Normal col	102	1	4	2.6
0.25 Normal col	92	1	4	2.33
0.25 Normal col	95	1	4	2.33
0.25 Normal col	112	1	4	2.6
0.25 Normal col	127	1	4	18.91
0.25 Normal col	104	1	4	18.7
0.25 Normal col	104	1	4	20.13
0.25 Normal col	110	1	4	2.6
0.25 Normal col	100	1	4	2.33
0.25 Normal col	103	1	4	2.6
0.25 Normal col	103	1	4	2.6
0.17 Normal col	110	1	6	28.2
0.25 Normal col	120	1	4	2.6
0.25 Normal col	123	1	4	2.6
0.25 Normal col	119	1	4	2.6
0.25 Normal col	94	1	4	17.52
0.25 Normal col	104	1	4	18.72

0.25 Normal cot	85	2	8	4.65
0.25 Normal cot	97	1	4	2.33
0.25 Normal cot	103	1	4	2.6
0.25 Normal cot	87	1	4	2.33
0.25 Normal cot	99	1	4	2.33
0.25 Normal cot	105	1	4	2.6
0.25 Normal cot	93	1	4	2.33
0.25 Normal cot	100	1	4	2.33
0.25 Normal cot	103	1	4	2.6
0.25 Normal cot	110	1	4	2.6
0.25 Normal cot	93	1	4	2.33
0.25 Normal cot	103	1	4	2.6
0.25 Normal cot	118	1	4	2.6
0.25 Normal cot	96	1	4	2.33
0.25 Normal cot	105	1	4	2.6
0.25 Normal cot	109	1	4	2.6
0.25 Normal cot	101	1	4	2.6
0.25 Normal cot	82	1	4	2.33
0.25 Normal cot	105	1	4	2.6
0.25 Normal cot	115	1	4	2.6
0.25 Normal cot	120	1	4	2.6
0.25 Normal cot	105	1	4	2.6
0.25 Normal cot	100	1	4	2.33
0.25 Normal cot	97	1	4	2.33
0.25 Normal cot	101	2	8	5.2
0.25 Normal cot	107	1	4	2.6
0.25 Normal cot	125	1	4	2.6
0.25 Normal cot	90	1	4	2.33
0.25 Normal cot	109	1	4	2.6
0.25 Normal cot	96	1	4	2.33
Second flus	128	1	1	4.33
Second flus	132	1	1	4.33
Second flus	137	1	1	4.33
Second flus	138	1	1	4.33
Second flus	146	1	1	4.33
Second flus	149	1	1	4.33
Second flus	150	1	1	4.33
Second flus	151	1	1	4.33
Second flus	154	1	1	4.33
0.25 Normal cot	116	1	4	2.6
Second flus	95	1	1	4.33
Second flus	113	1	1	4.33
0.25 Normal cot	119	1	4	2.6
0.25 Normal cot	115	1	4	2.6
0.25 Normal cot	110	1	4	2.6
0.25 Normal cot	91	1	4	2.33
0.25 Normal cot	133	1	4	2.6

Second flus	105	1	1	4.33
Second flus	101	1	1	4.33
0.25 Normal cot	93	1	4	2.33
0.25 Normal cot	96	1	4	2.33
0.25 Normal cot	125	1	4	2.6
0.25 Normal cot	170	1	4	3.19
Second flus	253	1	1	4.33
0.25 Normal cot	193	1	4	3.88
0.25 Normal cot	38	1	4	3.27
0.25 Normal cot	184	1	4	18.41
0.25 Normal cot	187	1	4	18.41
0.25 Normal cot	134	1	4	18.36
0.25 Normal cot	30	1	4	3.01
0.25 Normal cot	33	2	8	6.01
Second flus	177	1	1	4.33
Second flus	245	1	1	4.33
0.25 Normal cot	40	1	4	3.01
0.25 Normal cot	131	1	4	17.75
0.25 Normal cot	132	1	4	17.75
0.25 Normal cot	40	1	4	2.76
0.25 Normal cot	103	1	4	17.47
0.25 Normal cot	138	1	4	3.19
0.25 Normal cot	177	1	4	17.76
0.25 Normal cot	38	1	4	2.76
0.25 Normal cot	43	1	4	2.76
0.25 Normal cot	93	1	4	2.76
0.25 Normal cot	166	1	4	3.19
0.25 Normal cot	47	1	4	16.74
0.25 Normal cot	88	1	4	17.08
0.25 Normal cot	106	1	4	3.19
0.25 Normal cot	113	1	4	3.19
0.25 Normal cot	86	1	4	2.76
0.25 Normal cot	87	1	4	16.72
0.25 Normal cot	291	1	4	17.68
0.5 Normal cot	153	1	2	8.92
0.25 Normal cot	161	1	4	18.04
0.25 Normal cot	91	1	4	2.54
0.25 Normal cot	113	1	4	2.88
0.25 Normal cot	93	1	4	2.54
0.25 Normal cot	89	1	4	2.54
0.25 Normal cot	116	1	4	2.88
0.25 Normal cot	189	1	4	2.88
0.25 Normal cot	85	1	4	16.63
0.25 Normal cot	102	1	4	2.88
0.5 Normal cot	102	1	2	8.77
0.5 Normal cot	125	1	2	8.77
0.5 Normal cot	87	1	2	8.47

0.5 Normal col	92	1	2	8.47
0.25 Normal col	106	1	4	2.88
0.25 Normal col	216	1	4	17.96
0.25 Normal col	94	1	4	16.63
0.25 Normal col	146	1	4	17.84
0.25 Normal col	79	1	4	2.54
0.25 Normal col	94	1	4	2.54
0.25 Normal col	150	1	4	2.88
0.25 Normal col	120	1	4	2.88
0.25 Normal col	125	1	4	2.88
0.25 Normal col	155	1	4	2.88
0.25 Normal col	170	1	4	2.88
0.25 Normal col	84	1	4	2.54
0.25 Normal col	85	2	8	5.07
0.25 Normal col	87	2	8	5.07
Second flus	235	1	1	4.33
0.25 Normal col	75	1	4	2.54
0.25 Normal col	93	1	4	2.54
0.25 Normal col	130	1	4	2.88
0.25 Normal col	87	1	4	2.54
0.25 Normal col	90	1	4	2.54
0.25 Normal col	120	1	4	17.91
0.25 Normal col	82	1	4	2.54
0.25 Normal col	83	1	4	2.54
0.25 Normal col	86	1	4	2.54
0.25 Normal col	84	1	4	2.54
0.25 Normal col	86	1	4	2.54
0.25 Normal col	91	1	4	2.54
0.25 Normal col	106	1	4	17.79
0.25 Normal col	79	1	4	2.54
0.25 Normal col	80	1	4	2.54
0.25 Normal col	82	1	4	2.54
0.25 Normal col	86	1	4	2.54
0.25 Normal col	99	1	4	2.54
0.25 Normal col	144	1	4	2.88
0.25 Normal col	148	1	4	2.88
0.25 Normal col	151	1	4	2.88
0.25 Normal col	205	1	4	2.88
0.25 Normal col	240	1	4	2.88
0.25 Normal col	75	1	4	2.54
0.25 Normal col	87	1	4	2.54
0.25 Normal col	93	1	4	2.54
0.25 Normal col	117	1	4	2.88
0.25 Normal col	82	1	4	2.54
0.25 Normal col	83	1	4	2.54
0.25 Normal col	85	1	4	2.54
0.25 Normal col	87	1	4	2.54

0.25 Normal cot	98	1	4	2.54
0.25 Normal cot	54	1	4	2.54
0.25 Normal cot	66	1	4	2.54
0.25 Normal cot	69	1	4	2.54
0.25 Normal cot	70	1	4	2.54
0.25 Normal cot	71	1	4	2.54
0.25 Normal cot	73	1	4	2.54
0.25 Normal cot	75	1	4	2.54
0.25 Normal cot	76	1	4	2.54
0.25 Normal cot	79	1	4	2.54
0.25 Normal cot	80	3	12	7.61
0.25 Normal cot	81	1	4	2.54
0.25 Normal cot	82	1	4	2.54
0.25 Normal cot	85	2	8	5.07
0.25 Normal cot	86	1	4	2.54
0.25 Normal cot	89	1	4	2.54
0.25 Normal cot	93	1	4	2.54
0.25 Normal cot	97	1	4	2.54
0.25 Normal cot	72	1	4	2.54
0.25 Normal cot	77	1	4	2.54
0.25 Normal cot	82	2	8	5.07
0.25 Normal cot	84	2	8	5.07
0.25 Normal cot	92	1	4	2.54
0.25 Normal cot	97	1	4	2.54
0.5 Normal cot	96	1	2	8.32
0.25 Normal cot	67	1	4	2.54
0.25 Normal cot	74	1	4	2.54
0.25 Normal cot	75	1	4	2.54
0.25 Normal cot	77	1	4	2.54
0.25 Normal cot	78	1	4	2.54
0.25 Normal cot	79	1	4	2.54
0.25 Normal cot	82	1	4	2.54
0.25 Normal cot	83	1	4	2.54
0.25 Normal cot	89	1	4	2.54
0.25 Normal cot	102	1	4	2.88
0.25 Normal cot	115	1	4	2.88
0.25 Normal cot	148	1	4	2.88
0.25 Normal cot	150	1	4	2.88
0.25 Normal cot	84	1	4	16.79
0.25 Normal cot	191	1	4	17.76
0.25 Normal cot	85	1	4	2.54
0.25 Normal cot	82	1	4	2.54
0.5 Normal cot	86	1	2	8.33
Second flus	74	1	1	4.33
Second flus	80	2	2	8.66
Second flus	82	1	1	4.33
Second flus	86	1	1	4.33

Second flus	89	1	1	4.33
0.25 Normal col	84	1	4	2.54
0.25 Normal col	87	1	4	2.54
0.25 Normal col	89	1	4	2.54
0.25 Normal col	75	1	4	2.54
0.25 Normal col	80	1	4	2.54
0.25 Normal col	87	1	4	2.54
0.25 Normal col	110	1	4	17.52
0.25 Normal col	76	1	4	2.54
0.25 Normal col	78	1	4	2.54
0.25 Normal col	80	1	4	2.54
0.25 Normal col	82	1	4	2.54
0.25 Normal col	86	1	4	2.54
0.25 Normal col	88	1	4	2.54
0.25 Normal col	90	1	4	2.54
0.25 Normal col	92	1	4	2.54
0.25 Normal col	154	1	4	2.88
0.5 Normal col	86	1	2	8.29
0.5 Normal col	93	1	2	7.5
0.5 Normal col	97	1	2	7.5
0.25 Normal col	77	1	4	2.54
0.25 Normal col	78	1	4	2.54
0.25 Normal col	79	1	4	2.54
0.25 Normal col	80	2	8	5.07
0.25 Normal col	84	1	4	2.54
0.25 Normal col	89	1	4	2.54
0.25 Normal col	92	1	4	2.54
0.25 Normal col	97	1	4	2.54
0.5 Normal col	89	1	2	7.47
0.5 Normal col	95	1	2	7.47
0.5 Normal col	85	1	2	8.16
0.5 Normal col	90	1	2	8.16
0.5 Normal col	106	1	2	8.58
0.25 Normal col	62	1	4	2.54
0.25 Normal col	72	1	4	2.54
0.25 Normal col	73	1	4	2.54
0.25 Normal col	74	1	4	2.54
0.25 Normal col	75	1	4	2.54
0.25 Normal col	76	1	4	2.54
0.25 Normal col	78	1	4	2.54
0.25 Normal col	79	2	8	5.07
0.25 Normal col	80	2	8	5.07
0.25 Normal col	81	2	8	5.07
0.25 Normal col	90	1	4	2.54
0.25 Normal col	94	1	4	2.54
0.25 Normal col	98	1	4	2.54
0.25 Normal col	72	2	8	5.07

0.25 Normal col	75	2	8	5.07
0.25 Normal col	77	2	8	5.07
0.25 Normal col	78	1	4	2.54
0.25 Normal col	79	2	8	5.07
0.25 Normal col	81	1	4	2.54
0.25 Normal col	82	2	8	5.07
0.25 Normal col	83	1	4	2.54
0.25 Normal col	84	2	8	5.07
0.25 Normal col	86	1	4	2.54
0.25 Normal col	96	1	4	16.38
0.25 Normal col	115	1	4	17.24
0.25 Normal col	174	1	4	17.24
0.25 Normal col	67	1	4	2.54
0.25 Normal col	80	1	4	2.54
0.25 Normal col	83	1	4	2.54
0.25 Normal col	87	1	4	2.54
0.25 Normal col	93	1	4	2.54
0.25 Normal col	98	1	4	2.54
0.25 Normal col	88	1	4	16.52
0.25 Normal col	88	1	4	16.52
0.25 Normal col	88	1	4	16.52
0.25 Normal col	88	1	4	16.52
0.25 Normal col	93	1	4	16.52
0.25 Normal col	133	1	4	17.41
0.25 Normal col	56	1	4	2.54
0.25 Normal col	57	1	4	2.54
0.25 Normal col	59	1	4	2.54
0.25 Normal col	63	1	4	2.54
0.25 Normal col	66	1	4	2.54
0.25 Normal col	67	1	4	2.54
0.25 Normal col	71	1	4	2.54
0.25 Normal col	73	1	4	2.54
0.25 Normal col	74	1	4	2.54
0.25 Normal col	75	1	4	2.54
0.25 Normal col	81	2	8	5.07
0.25 Normal col	83	1	4	2.54
0.25 Normal col	85	1	4	2.54
0.25 Normal col	87	1	4	2.54
0.25 Normal col	91	1	4	2.54
0.25 Normal col	79	1	4	16.61
0.25 Normal col	89	1	4	16.61
0.25 Normal col	57	1	4	2.54
0.25 Normal col	72	1	4	2.54
0.25 Normal col	74	1	4	2.54
0.25 Normal col	76	1	4	2.54
0.25 Normal col	80	1	4	2.54
0.25 Normal col	82	1	4	2.54

0.5 Normal col	90	1	2	8.43
0.5 Normal col	179	1	2	8.93
0.5 Normal col	200	1	2	8.93
0.5 Normal col	240	1	2	8.93
0.25 Normal col	37	1	4	2.54
0.25 Normal col	56	2	8	5.07
0.25 Normal col	64	1	4	2.54
0.25 Normal col	69	1	4	2.54
0.25 Normal col	71	2	8	5.07
0.25 Normal col	73	2	8	5.07
0.25 Normal col	75	2	8	5.07
0.25 Normal col	76	1	4	2.54
0.25 Normal col	77	3	12	7.61
0.25 Normal col	81	1	4	2.54
0.25 Normal col	82	1	4	2.54
0.25 Normal col	83	2	8	5.07
0.25 Normal col	84	1	4	2.54
0.25 Normal col	85	1	4	2.54
0.25 Normal col	87	1	4	2.54
0.25 Normal col	93	1	4	2.54
0.25 Normal col	96	1	4	2.54
0.25 Normal col	91	1	4	16.79
0.25 Normal col	94	1	4	16.79
0.25 Normal col	52	1	4	2.54
0.25 Normal col	84	1	4	2.54
0.25 Normal col	86	1	4	2.54
0.25 Normal col	90	1	4	2.54
0.25 Normal col	116	1	4	17.66
0.25 Normal col	77	1	4	2.54
0.25 Normal col	72	1	4	16.62
0.25 Normal col	81	1	4	16.62
0.25 Normal col	84	1	4	16.62
0.25 Normal col	85	1	4	16.62
0.25 Normal col	86	2	8	33.23
0.25 Normal col	89	2	8	33.23
0.25 Normal col	95	1	4	16.62
0.25 Normal col	191	1	4	17.54
0.5 Normal col	86	1	2	8.33
0.5 Normal col	94	1	2	8.2
0.25 Normal col	80	1	4	2.54
0.25 Normal col	83	1	4	2.54
0.25 Normal col	86	1	4	2.54
0.25 Normal col	87	1	4	2.54
0.25 Normal col	84	1	4	16.46
0.25 Normal col	85	1	4	16.46
0.25 Normal col	89	2	8	32.91
0.25 Normal col	90	1	4	16.46

0.25 Normal col	91	2	8	32.91
0.25 Normal col	94	2	8	32.91
0.25 Normal col	99	1	4	16.46
0.25 Normal col	60	1	4	2.54
0.25 Normal col	61	2	8	5.07
0.25 Normal col	68	1	4	2.54
0.25 Normal col	75	1	4	2.54
0.25 Normal col	80	1	4	2.54
0.25 Normal col	83	2	8	5.07
0.25 Normal col	84	1	4	2.54
0.25 Normal col	86	1	4	2.54
0.25 Normal col	87	1	4	2.54
0.25 Normal col	88	1	4	2.54
0.25 Normal col	93	1	4	2.54
0.25 Normal col	94	1	4	2.54
0.5 Normal col	89	1	2	8.23
0.5 Normal col	94	1	2	8.23
0.5 Normal col	90	1	2	8.39
0.5 Normal col	93	1	2	8.39
0.25 Normal col	70	1	4	2.54
0.25 Normal col	77	1	4	2.54
0.25 Normal col	81	1	4	2.54
0.25 Normal col	83	1	4	2.54
0.25 Normal col	89	1	4	2.54
0.25 Normal col	73	1	4	16.68
0.25 Normal col	84	1	4	16.68
0.25 Normal col	89	1	4	16.68
0.25 Normal col	91	1	4	16.68
0.25 Normal col	95	1	4	16.68
0.25 Normal col	51	1	4	2.54
0.25 Normal col	58	1	4	2.54
0.25 Normal col	59	2	8	5.07
0.25 Normal col	62	1	4	2.54
0.25 Normal col	63	2	8	5.07
0.25 Normal col	64	1	4	2.54
0.25 Normal col	67	1	4	2.54
0.25 Normal col	70	1	4	2.54
0.25 Normal col	76	1	4	2.54
0.25 Normal col	79	1	4	2.54
0.25 Normal col	68	1	4	16.62
0.25 Normal col	85	1	4	16.62
0.25 Normal col	86	1	4	16.62
0.25 Normal col	87	1	4	16.62
0.25 Normal col	89	1	4	16.62
0.25 Normal col	151	1	4	17.54
0.25 Normal col	51	1	4	2.54
0.25 Normal col	57	1	4	2.54

0.25 Normal cot	60	1	4	2.54
0.25 Normal cot	61	1	4	2.54
0.25 Normal cot	62	1	4	2.54
0.25 Normal cot	65	1	4	2.54
0.25 Normal cot	73	1	4	2.54
0.25 Normal cot	80	4	16	10.15
0.25 Normal cot	85	1	4	2.54
0.25 Normal cot	70	1	4	16.69
0.25 Normal cot	96	1	4	16.69
0.25 Normal cot	98	1	4	16.69
0.25 Normal cot	108	1	4	17.64
0.25 Normal cot	160	1	4	17.64
0.25 Normal cot	71	1	4	2.54
0.25 Normal cot	76	1	4	2.54
0.25 Normal cot	79	1	4	2.54
0.25 Normal cot	88	1	4	2.54
0.25 Normal cot	96	1	4	2.54
0.25 Normal cot	102	1	4	2.88
0.5 Normal cot	73	1	2	8.38
0.5 Normal cot	78	1	2	8.38
0.5 Normal cot	80	1	2	8.38
0.5 Normal cot	84	1	2	8.38
0.5 Normal cot	88	1	2	8.38
0.5 Normal cot	136	1	2	8.68
0.5 Normal cot	203	1	2	8.68
0.25 Normal cot	58	1	4	2.54
0.25 Normal cot	66	1	4	2.54
0.25 Normal cot	68	1	4	2.54
0.25 Normal cot	74	1	4	2.54
0.25 Normal cot	75	1	4	2.54
0.25 Normal cot	83	1	4	2.54
0.25 Normal cot	88	1	4	2.54
0.25 Normal cot	101	1	4	2.88
0.5 Normal cot	84	1	2	8.44
0.5 Normal cot	86	1	2	8.44
0.5 Normal cot	87	1	2	8.44
0.5 Normal cot	90	1	2	8.44
Second flus	51	1	1	0.57
Second flus	54	1	1	0.57
Second flus	56	1	1	0.57
Second flus	64	3	3	1.71
Second flus	75	1	1	0.57
Second flus	83	2	2	1.14
Second flus	84	1	1	0.57
Second flus	93	1	1	0.57
0.25 Normal cot	38	1	4	2.54
0.25 Normal cot	57	1	4	2.54

0.25 Normal col	59	1	4	2.54
0.25 Normal col	60	1	4	2.54
0.25 Normal col	61	1	4	2.54
0.25 Normal col	62	1	4	2.54
0.25 Normal col	65	1	4	2.54
0.25 Normal col	71	2	8	5.07
0.25 Normal col	73	1	4	2.54
0.25 Normal col	76	2	8	5.07
0.25 Normal col	77	2	8	5.07
0.25 Normal col	80	1	4	2.54
0.25 Normal col	81	1	4	2.54
0.25 Normal col	82	1	4	2.54
0.25 Normal col	83	1	4	2.54
0.25 Normal col	85	3	12	7.61
0.25 Normal col	88	1	4	2.54
0.25 Normal col	89	1	4	2.54
0.25 Normal col	90	1	4	2.54
0.25 Normal col	55	1	4	16.88
0.25 Normal col	54	1	4	2.54
0.25 Normal col	62	1	4	2.54
0.25 Normal col	72	1	4	2.54
0.25 Normal col	75	1	4	2.54
0.25 Normal col	86	1	4	2.54
0.25 Normal col	96	1	4	2.54
0.25 Normal col	74	1	4	16.79
0.25 Normal col	75	1	4	16.79
0.25 Normal col	77	1	4	16.79
0.25 Normal col	48	1	4	2.54
0.25 Normal col	55	1	4	2.54
0.25 Normal col	57	1	4	2.54
0.25 Normal col	59	1	4	2.54
0.25 Normal col	60	2	8	5.07
0.25 Normal col	61	1	4	2.54
0.25 Normal col	62	1	4	2.54
0.25 Normal col	71	1	4	2.54
0.25 Normal col	74	1	4	2.54
0.25 Normal col	80	1	4	2.54
0.25 Normal col	83	1	4	2.54
0.25 Normal col	84	2	8	5.07
0.25 Normal col	85	1	4	2.54
0.25 Normal col	87	1	4	2.54
0.25 Normal col	91	1	4	2.54
0.25 Normal col	104	1	4	2.88
0.25 Normal col	79	1	4	16.71
0.25 Normal col	82	1	4	16.71
0.25 Normal col	89	1	4	16.71
0.25 Normal col	102	1	4	17.66

0.25 Normal col	59	1	4	2.54
0.25 Normal col	64	1	4	2.54
0.25 Normal col	75	1	4	2.54
0.25 Normal col	80	1	4	2.54
0.25 Normal col	82	1	4	2.54
0.25 Normal col	78	1	4	16.64
0.25 Normal col	44	1	4	2.54
0.25 Normal col	91	1	4	2.54
0.25 Normal col	57	1	4	2.54
0.25 Normal col	59	1	4	2.54
0.25 Normal col	77	1	4	2.54
0.25 Normal col	78	1	4	2.54
0.25 Normal col	87	1	4	2.54
0.25 Normal col	91	1	4	2.54
0.25 Normal col	72	1	4	16.85
0.25 Normal col	82	1	4	16.85
0.25 Normal col	83	1	4	16.85
0.25 Normal col	85	2	8	33.7
0.25 Normal col	88	1	4	16.85
0.25 Normal col	58	1	4	2.54
0.25 Normal col	66	1	4	2.54
0.25 Normal col	74	2	8	5.07
0.25 Normal col	78	1	4	2.54
0.25 Normal col	79	1	4	2.54
0.25 Normal col	80	1	4	2.54
0.25 Normal col	82	1	4	2.54
0.25 Normal col	85	1	4	2.54
0.25 Normal col	86	1	4	2.54
0.25 Normal col	93	1	4	2.54
0.25 Normal col	97	1	4	2.54
0.25 Normal col	103	1	4	2.88
0.5 Normal col	78	1	2	8.43
0.5 Normal col	84	1	2	8.43
0.5 Normal col	78	1	2	8.38
0.5 Normal col	81	1	2	8.38
0.5 Normal col	82	1	2	8.38
0.5 Normal col	83	1	2	8.38
0.5 Normal col	84	1	2	8.38
0.5 Normal col	87	1	2	8.38
0.5 Normal col	90	1	2	8.38
0.5 Normal col	92	1	2	8.38
0.25 Normal col	54	1	4	2.54
0.25 Normal col	74	1	4	2.54
0.25 Normal col	77	1	4	2.54
0.25 Normal col	80	1	4	2.54
0.25 Normal col	83	1	4	2.54
0.25 Normal col	84	1	4	2.54

0.25 Normal col	88	2	8	5.07
0.25 Normal col	97	1	4	16.69
0.25 Normal col	56	1	4	2.54
0.25 Normal col	75	1	4	2.54
0.25 Normal col	79	2	8	5.07
0.25 Normal col	53	1	4	16.6
0.25 Normal col	54	1	4	16.6
0.25 Normal col	81	1	4	16.6
0.25 Normal col	118	1	4	17.52
0.25 Normal col	57	1	4	2.54
0.25 Normal col	59	1	4	2.54
0.25 Normal col	73	1	4	2.54
0.25 Normal col	76	1	4	2.54
0.25 Normal col	81	1	4	2.54
0.25 Normal col	82	1	4	2.54
0.25 Normal col	84	1	4	2.54
0.25 Normal col	89	1	4	2.54
0.5 Normal col	59	1	2	8.3
0.5 Normal col	87	1	2	8.3
0.5 Normal col	105	1	2	8.76
0.25 Normal col	60	1	4	2.54
0.25 Normal col	66	1	4	2.54
0.25 Normal col	77	1	4	2.54
0.25 Normal col	78	1	4	2.54
0.25 Normal col	80	1	4	2.54
0.25 Normal col	84	1	4	2.54
0.25 Normal col	101	1	4	2.88
0.25 Normal col	74	1	4	16.48
0.25 Normal col	82	1	4	16.48
0.25 Normal col	99	1	4	16.48
0.25 Normal col	102	1	4	17.36
0.25 Normal col	66	1	4	2.54
0.25 Normal col	84	1	4	2.54
0.25 Normal col	87	1	4	16.56
0.25 Normal col	37	1	4	2.54
0.25 Normal col	48	1	4	2.54
0.25 Normal col	54	1	4	2.54
0.25 Normal col	56	1	4	2.54
0.25 Normal col	59	1	4	2.54
0.25 Normal col	60	1	4	2.54
0.25 Normal col	65	1	4	2.54
0.25 Normal col	68	1	4	2.54
0.25 Normal col	71	1	4	2.54
0.25 Normal col	72	1	4	2.54
0.25 Normal col	75	2	8	5.07
0.25 Normal col	77	5	20	12.69
0.25 Normal col	78	1	4	2.54

0.25 Normal col	80	3	12	7.61
0.25 Normal col	82	2	8	5.07
0.25 Normal col	83	1	4	2.54
0.25 Normal col	84	1	4	2.54
0.25 Normal col	86	1	4	2.54
0.25 Normal col	88	1	4	2.54
0.25 Normal col	89	1	4	2.54
0.25 Normal col	90	2	8	5.07
0.25 Normal col	91	1	4	2.54
0.25 Normal col	94	1	4	2.54
0.25 Normal col	97	1	4	2.54
0.25 Normal col	98	1	4	2.54
0.25 Normal col	106	1	4	2.88
0.25 Normal col	211	1	4	2.88
0.25 Normal col	48	1	4	2.54
0.25 Normal col	71	1	4	2.54
0.25 Normal col	74	1	4	2.54
0.25 Normal col	76	1	4	2.54
0.25 Normal col	77	1	4	2.54
0.25 Normal col	79	1	4	2.54
0.25 Normal col	80	1	4	2.54
0.25 Normal col	84	1	4	2.54
0.25 Normal col	95	1	4	2.54
0.25 Normal col	88	1	4	16.58
0.25 Normal col	122	1	4	17.48
0.25 Normal col	52	1	4	2.54
0.25 Normal col	53	1	4	2.54
0.25 Normal col	55	1	4	2.54
0.25 Normal col	57	3	12	7.61
0.25 Normal col	59	1	4	2.54
0.25 Normal col	61	1	4	2.54
0.25 Normal col	64	1	4	2.54
0.25 Normal col	65	3	12	7.61
0.25 Normal col	67	1	4	2.54
0.25 Normal col	68	2	8	5.07
0.25 Normal col	69	1	4	2.54
0.25 Normal col	70	2	8	5.07
0.25 Normal col	72	2	8	5.07
0.25 Normal col	73	1	4	2.54
0.25 Normal col	74	1	4	2.54
0.25 Normal col	75	1	4	2.54
0.25 Normal col	76	1	4	2.54
0.25 Normal col	78	2	8	5.07
0.25 Normal col	79	2	8	5.07
0.25 Normal col	80	2	8	5.07
0.25 Normal col	81	4	16	10.15
0.25 Normal col	82	1	4	2.54

0.25 Normal col	84	2	8	5.07
0.25 Normal col	85	1	4	2.54
0.25 Normal col	86	2	8	5.07
0.25 Normal col	91	2	8	5.07
0.25 Normal col	92	1	4	2.54
0.25 Normal col	96	1	4	2.54
0.25 Normal col	97	1	4	2.54
0.25 Normal col	103	1	4	2.88
0.25 Normal col	50	1	4	2.54
0.25 Normal col	60	1	4	2.54
0.25 Normal col	66	1	4	2.54
0.25 Normal col	67	1	4	2.54
0.25 Normal col	69	1	4	2.54
0.25 Normal col	70	1	4	2.54
0.25 Normal col	72	1	4	2.54
0.25 Normal col	74	4	16	10.15
0.25 Normal col	76	1	4	2.54
0.25 Normal col	78	1	4	2.54
0.25 Normal col	79	1	4	2.54
0.25 Normal col	80	1	4	2.54
0.25 Normal col	81	2	8	5.07
0.25 Normal col	82	1	4	2.54
0.25 Normal col	83	1	4	2.54
0.25 Normal col	84	4	16	10.15
0.25 Normal col	85	1	4	2.54
0.25 Normal col	86	1	4	2.54
0.25 Normal col	91	3	12	7.61
0.25 Normal col	92	1	4	2.54
0.25 Normal col	93	1	4	2.54
0.25 Normal col	94	1	4	2.54
0.25 Normal col	104	3	12	8.65
0.5 Normal col	158	1	2	8.94
0.5 Normal col	118	1	2	8.8
0.25 Normal col	63	1	4	2.54
0.25 Normal col	59	1	4	2.54
0.25 Normal col	67	1	4	2.54
0.25 Normal col	74	1	4	2.54
0.25 Normal col	86	1	4	2.54
0.25 Normal col	88	1	4	2.54
0.5 Normal col	83	1	2	8.4
0.5 Normal col	84	1	2	8.4
0.5 Normal col	89	1	2	8.4
0.5 Normal col	90	1	2	8.4
0.5 Normal col	95	1	2	8.4
0.25 Normal col	73	1	4	2.54
0.25 Normal col	88	1	4	2.54
0.5 Normal col	100	1	2	8.4

0.5 Normal col	70	1	2	8.2
0.5 Normal col	97	1	2	8.2
0.25 Normal col	64	2	8	5.07
0.25 Normal col	72	1	4	2.54
0.25 Normal col	73	2	8	5.07
0.25 Normal col	74	3	12	7.61
0.25 Normal col	75	1	4	2.54
0.25 Normal col	76	1	4	2.54
0.25 Normal col	78	1	4	2.54
0.25 Normal col	82	1	4	2.54
0.25 Normal col	63	1	4	2.54
0.25 Normal col	64	1	4	2.54
0.25 Normal col	65	1	4	2.54
0.25 Normal col	76	1	4	2.54
0.25 Normal col	81	1	4	2.54
0.25 Normal col	82	1	4	2.54
0.25 Normal col	88	1	4	2.54
0.25 Normal col	90	1	4	2.54
0.25 Normal col	92	1	4	2.54
0.25 Normal col	93	1	4	2.54
0.25 Normal col	51	1	4	2.54
0.25 Normal col	63	1	4	2.54
0.25 Normal col	72	1	4	2.54
0.25 Normal col	74	1	4	2.54
0.25 Normal col	75	2	8	5.07
0.25 Normal col	78	1	4	2.54
0.25 Normal col	81	2	8	5.07
0.25 Normal col	95	1	4	2.54
0.25 Normal col	53	1	4	2.54
0.25 Normal col	55	1	4	2.54
0.25 Normal col	58	1	4	2.54
0.25 Normal col	59	1	4	2.54
0.25 Normal col	63	1	4	2.54
0.25 Normal col	64	2	8	5.07
0.25 Normal col	67	2	8	5.07
0.25 Normal col	69	1	4	2.54
0.25 Normal col	72	1	4	2.54
0.25 Normal col	73	1	4	2.54
0.25 Normal col	74	2	8	5.07
0.25 Normal col	75	1	4	2.54
0.25 Normal col	76	1	4	2.54
0.25 Normal col	77	1	4	2.54
0.25 Normal col	78	1	4	2.54
0.25 Normal col	79	1	4	2.54
0.25 Normal col	85	1	4	2.54
0.25 Normal col	87	1	4	2.54
0.25 Normal col	88	2	8	5.07

0.25 Normal col	89	1	4	2.54
0.25 Normal col	92	1	4	2.54
0.25 Normal col	89	1	4	16.59
0.25 Normal col	52	1	4	2.54
0.25 Normal col	53	1	4	2.54
0.25 Normal col	60	1	4	2.54
0.25 Normal col	62	1	4	2.54
0.25 Normal col	63	1	4	2.54
0.25 Normal col	66	2	8	5.07
0.25 Normal col	67	1	4	2.54
0.25 Normal col	70	2	8	5.07
0.25 Normal col	71	1	4	2.54
0.25 Normal col	72	2	8	5.07
0.25 Normal col	73	2	8	5.07
0.25 Normal col	74	1	4	2.54
0.25 Normal col	76	1	4	2.54
0.25 Normal col	77	1	4	2.54
0.25 Normal col	78	5	20	12.69
0.25 Normal col	79	5	20	12.69
0.25 Normal col	80	1	4	2.54
0.25 Normal col	81	1	4	2.54
0.25 Normal col	82	1	4	2.54
0.25 Normal col	83	2	8	5.07
0.25 Normal col	85	2	8	5.07
0.25 Normal col	88	3	12	7.61
0.25 Normal col	89	1	4	2.54
0.5 Normal col	81	1	2	8.33
0.5 Normal col	90	1	2	8.33
0.5 Normal col	79	1	2	8.47
0.5 Normal col	83	1	2	8.47
0.5 Normal col	85	1	2	8.47
0.5 Normal col	86	1	2	8.47
0.5 Normal col	87	1	2	8.47
0.5 Normal col	88	1	2	8.47
0.5 Normal col	90	1	2	8.47
0.5 Normal col	94	1	2	8.47
0.5 Normal col	95	1	2	8.47
0.5 Normal col	96	1	2	8.47
0.25 Normal col	51	1	4	2.54
0.25 Normal col	52	1	4	2.54
0.25 Normal col	61	1	4	2.54
0.25 Normal col	63	1	4	2.54
0.25 Normal col	70	2	8	5.07
0.25 Normal col	71	3	12	7.61
0.25 Normal col	72	1	4	2.54
0.25 Normal col	73	1	4	2.54
0.25 Normal col	74	1	4	2.54

0.25 Normal col	75	1	4	2.54
0.25 Normal col	76	2	8	5.07
0.25 Normal col	77	4	16	10.15
0.25 Normal col	79	2	8	5.07
0.25 Normal col	80	1	4	2.54
0.25 Normal col	86	1	4	2.54
0.25 Normal col	74	1	4	16.9
0.25 Normal col	76	1	4	16.9
0.25 Normal col	86	1	4	16.9
0.25 Normal col	87	1	4	16.9
0.25 Normal col	57	1	4	2.54
0.25 Normal col	66	1	4	2.54
0.25 Normal col	72	1	4	2.54
0.25 Normal col	75	1	4	2.54
0.25 Normal col	76	1	4	2.54
0.25 Normal col	78	1	4	2.54
0.25 Normal col	81	1	4	2.54
0.5 Normal col	80	1	2	8.42
0.5 Normal col	81	1	2	8.42
0.5 Normal col	227	1	2	8.92
0.5 Normal col	75	1	2	8.36
0.5 Normal col	75	1	2	8.36
0.5 Normal col	75	1	2	8.36
0.5 Normal col	75	1	2	8.36
0.5 Normal col	76	1	2	8.36
0.5 Normal col	77	1	2	8.36
0.5 Normal col	84	1	2	8.36
0.5 Normal col	84	1	2	8.36
0.5 Normal col	84	1	2	8.36
0.5 Normal col	84	1	2	8.36
0.5 Normal col	85	1	2	8.36
0.5 Normal col	86	1	2	8.36
0.5 Normal col	100	1	2	8.36
0.25 Normal col	58	1	4	2.54
0.25 Normal col	63	1	4	2.54
0.25 Normal col	71	1	4	2.54
0.25 Normal col	72	2	8	5.07
0.25 Normal col	74	1	4	2.54
0.25 Normal col	75	1	4	2.54
0.25 Normal col	79	1	4	2.54
0.25 Normal col	81	2	8	5.07
0.25 Normal col	88	1	4	2.54
0.25 Normal col	78	1	4	16.75
0.25 Normal col	79	1	4	16.75
0.25 Normal col	81	1	4	16.75
0.25 Normal col	83	1	4	16.75
0.25 Normal col	85	1	4	16.75

0.25 Normal col	85	1	4	16.75
0.25 Normal col	85	1	4	16.75
0.25 Normal col	85	1	4	16.75
0.25 Normal col	87	1	4	16.75
0.25 Normal col	88	1	4	16.75
0.25 Normal col	89	1	4	16.75
0.25 Normal col	94	1	4	16.75
0.25 Normal col	99	1	4	16.75
0.25 Normal col	100	1	4	16.75
0.25 Normal col	102	1	4	17.71
0.25 Normal col	104	1	4	17.71
0.25 Normal col	121	1	4	17.71
0.25 Normal col	59	1	4	2.54
0.25 Normal col	72	1	4	2.54
0.25 Normal col	74	1	4	2.54
0.25 Normal col	82	1	4	2.54
0.25 Normal col	83	2	8	5.07
0.25 Normal col	94	1	4	2.54
0.25 Normal col	82	1	4	16.68
0.25 Normal col	87	1	4	16.68
0.25 Normal col	90	1	4	16.68
0.25 Normal col	79	1	4	2.54
0.25 Normal col	82	1	4	16.64
0.25 Normal col	79	1	4	2.54
0.25 Normal col	83	1	4	2.54
0.25 Normal col	86	1	4	2.54
0.25 Normal col	92	1	4	2.54
0.25 Normal col	97	1	4	2.54
0.25 Normal col	103	1	4	2.88
0.5 Normal col	76	1	2	8.32
0.5 Normal col	82	1	2	8.32
0.5 Normal col	88	1	2	8.32
0.5 Normal col	93	1	2	8.32
0.5 Normal col	97	1	2	8.32
0.5 Normal col	74	1	2	8.43
0.5 Normal col	166	1	2	8.93
0.25 Normal col	74	2	8	5.07
0.25 Normal col	75	1	4	2.54
0.25 Normal col	76	1	4	2.54
0.25 Normal col	80	1	4	2.54
0.25 Normal col	81	2	8	5.07
0.25 Normal col	82	1	4	2.54
0.25 Normal col	84	1	4	2.54
0.25 Normal col	85	1	4	2.54
0.25 Normal col	86	1	4	2.54
0.25 Normal col	87	1	4	2.54
0.25 Normal col	75	1	4	2.54

0.25 Normal col	76	1	4	2.54
0.25 Normal col	77	1	4	2.54
0.25 Normal col	78	1	4	2.54
0.25 Normal col	80	1	4	2.54
0.25 Normal col	81	1	4	2.54
0.25 Normal col	83	2	8	5.07
0.25 Normal col	87	1	4	2.54
0.25 Normal col	58	1	4	2.54
0.25 Normal col	64	1	4	2.54
0.25 Normal col	65	1	4	2.54
0.25 Normal col	68	1	4	2.54
0.25 Normal col	74	2	8	5.07
0.25 Normal col	75	1	4	2.54
0.25 Normal col	76	2	8	5.07
0.25 Normal col	78	1	4	2.54
0.25 Normal col	80	3	12	7.61
0.25 Normal col	83	2	8	5.07
0.25 Normal col	95	1	4	2.54
0.25 Normal col	80	1	4	16.94
0.25 Normal col	92	1	4	16.94
0.5 Normal col	72	1	2	8.26
0.5 Normal col	76	1	2	8.26
0.5 Normal col	84	1	2	8.26
0.5 Normal col	89	1	2	8.26
0.5 Normal col	98	1	2	8.26
0.5 Normal col	86	1	2	8.29
0.5 Normal col	93	1	2	8.29
0.5 Normal col	96	1	2	8.29
0.25 Normal col	68	1	4	2.54
0.25 Normal col	70	1	4	2.54
0.25 Normal col	71	1	4	2.54
0.25 Normal col	75	1	4	2.54
0.25 Normal col	82	3	12	7.61
0.25 Normal col	83	1	4	2.54
0.25 Normal col	85	1	4	2.54
0.25 Normal col	87	1	4	2.54
0.5 Normal col	85	1	2	8.32
0.5 Normal col	86	1	2	8.32
0.5 Normal col	88	1	2	8.32
0.5 Normal col	92	1	2	8.32
0.5 Normal col	80	1	2	8.5
0.5 Normal col	82	1	2	8.5
0.5 Normal col	85	1	2	8.5
0.5 Normal col	90	2	4	16.99
0.5 Normal col	98	1	2	8.5
0.5 Normal col	100	1	2	8.5
0.25 Normal col	60	1	4	2.54

0.25 Normal cot	65	1	4	2.54
0.25 Normal cot	71	1	4	2.54
0.25 Normal cot	72	1	4	2.54
0.25 Normal cot	75	1	4	2.54
0.25 Normal cot	82	1	4	2.54
0.25 Normal cot	85	1	4	2.54
0.25 Normal cot	77	1	4	16.96
0.25 Normal cot	82	1	4	16.96
0.25 Normal cot	93	1	4	16.96
0.25 Normal cot	74	1	4	2.54
0.25 Normal cot	75	1	4	2.54
0.25 Normal cot	77	1	4	2.54
0.25 Normal cot	79	1	4	2.54
0.25 Normal cot	80	1	4	2.54
0.25 Normal cot	81	1	4	2.54
0.25 Normal cot	83	1	4	2.54
0.5 Normal cot	82	1	2	8.47
0.5 Normal cot	78	1	2	8.35
0.5 Normal cot	81	1	2	8.35
0.5 Normal cot	86	1	2	8.35
0.5 Normal cot	86	1	2	8.35
0.5 Normal cot	86	1	2	8.35
0.5 Normal cot	86	1	2	8.35
0.5 Normal cot	88	1	2	8.35
0.5 Normal cot	90	1	2	8.35
0.5 Normal cot	112	1	2	8.82
0.5 Normal cot	116	1	2	8.82
0.25 Normal cot	75	1	4	2.54
0.25 Normal cot	80	2	8	5.07
0.25 Normal cot	85	1	4	2.54
Second flus	86	1	1	4.33
Second flus	87	1	1	4.33
0.29 Normal cot	77	2	7	29.18
0.29 Normal cot	96	1	3.5	14.59
0.25 Normal cot	71	1	4	2.54
0.25 Normal cot	74	2	8	5.07
0.25 Normal cot	75	1	4	2.54
0.25 Normal cot	82	1	4	2.54
0.25 Normal cot	83	2	8	5.07
0.25 Normal cot	87	1	4	2.54
0.25 Normal cot	88	1	4	2.54
0.25 Normal cot	92	1	4	2.54
0.25 Normal cot	70	1	4	2.54
0.25 Normal cot	73	1	4	2.54
0.25 Normal cot	74	1	4	2.54
0.25 Normal cot	85	1	4	2.54
0.25 Normal cot	71	1	4	16.58

0.25 Normal col	74	1	4	16.58
0.25 Normal col	78	1	4	16.58
0.25 Normal col	82	1	4	16.58
0.25 Normal col	97	1	4	16.58
0.25 Normal col	66	1	4	2.54
0.25 Normal col	109	1	4	2.88
0.25 Normal col	75	1	4	2.54
0.25 Normal col	77	1	4	2.54
0.25 Normal col	83	1	4	2.54
0.25 Normal col	86	1	4	2.54
0.25 Normal col	113	1	4	2.88
0.25 Normal col	74	2	8	5.07
0.25 Normal col	75	1	4	2.54
0.25 Normal col	76	1	4	2.54
0.25 Normal col	78	2	8	5.07
0.25 Normal col	81	1	4	2.54
0.25 Normal col	83	1	4	2.54
0.25 Normal col	86	1	4	2.54
0.25 Normal col	72	1	4	16.83
0.25 Normal col	76	1	4	16.83
0.25 Normal col	89	1	4	16.83
0.25 Normal col	95	1	4	16.83
0.25 Normal col	101	1	4	17.82
0.25 Normal col	76	1	4	2.54
0.25 Normal col	79	2	8	5.07
0.25 Normal col	80	2	8	5.07
0.25 Normal col	85	2	8	5.07
0.25 Normal col	88	1	4	2.54
0.25 Normal col	90	1	4	2.54
0.25 Normal col	95	1	4	2.54
0.25 Normal col	110	1	4	2.88
0.25 Normal col	125	1	4	2.88
0.25 Normal col	75	1	4	2.54
0.25 Normal col	79	2	8	5.07
0.25 Normal col	80	2	8	5.07
0.25 Normal col	83	2	8	5.07
0.25 Normal col	85	1	4	2.54
0.25 Normal col	86	1	4	2.54
0.25 Normal col	92	1	4	2.54
0.25 Normal col	84	1	4	16.72
0.25 Normal col	86	1	4	16.72
0.25 Normal col	83	1	4	2.54
0.5 Normal col	91	1	2	8.26
0.5 Normal col	164	1	2	8.71
0.5 Normal col	91	1	2	8.42
0.5 Normal col	97	1	2	8.42
0.5 Normal col	104	1	2	8.91

0.25 Normal col	65	1	4	2.54
0.25 Normal col	69	1	4	2.54
0.25 Normal col	84	1	4	2.54
0.25 Normal col	97	1	4	2.54
0.25 Normal col	87	1	4	16.9
0.25 Normal col	98	1	4	16.9
0.25 Normal col	99	1	4	16.9
0.25 Normal col	100	1	4	16.9
0.25 Normal col	76	1	4	2.54
0.25 Normal col	60	1	4	2.54
0.25 Normal col	84	1	4	2.54
0.25 Normal col	89	1	4	2.54
0.5 Normal col	97	1	2	8.42
0.25 Normal col	84	1	4	2.54
0.25 Normal col	88	1	4	2.54
0.25 Normal col	88	1	4	16.58
0.25 Normal col	78	1	4	2.54
0.25 Normal col	80	1	4	2.54
0.25 Normal col	95	1	4	2.54
0.25 Normal col	84	1	4	16.54
0.25 Normal col	84	1	4	16.54
0.25 Normal col	85	1	4	16.54
0.25 Normal col	76	1	4	2.54
0.25 Normal col	90	1	4	2.54
0.25 Normal col	81	1	4	16.6
0.25 Normal col	75	1	4	2.54
0.25 Normal col	76	1	4	2.54
0.25 Normal col	79	1	4	2.54
0.25 Normal col	80	1	4	2.54
0.25 Normal col	85	2	8	5.07
0.25 Normal col	86	1	4	2.54
0.25 Normal col	99	1	4	2.54
0.25 Normal col	104	1	4	17.5
0.25 Normal col	95	1	4	2.54
0.25 Normal col	84	1	4	16.54
0.25 Normal col	92	1	4	16.54
0.25 Normal col	74	1	4	2.54
0.25 Normal col	75	1	4	2.54
0.25 Normal col	77	1	4	2.54
0.5 Normal col	96	1	2	8.27
0.25 Normal col	107	1	4	17.96
0.25 Normal col	73	1	4	2.54
0.25 Normal col	78	1	4	2.54
0.25 Normal col	80	1	4	2.54
0.25 Normal col	82	2	8	5.07
0.25 Normal col	87	1	4	2.54
0.5 Normal col	72	1	2	8.46

0.5 Normal col	92	1	2	8.46
0.5 Normal col	90	1	2	8.33
0.5 Normal col	94	1	2	8.33
0.5 Normal col	95	1	2	8.33
0.25 Normal col	78	1	4	2.54
0.25 Normal col	83	1	4	2.54
0.25 Normal col	87	1	4	2.54
0.25 Normal col	67	1	4	2.54
0.25 Normal col	70	1	4	2.54
0.25 Normal col	71	1	4	2.54
0.25 Normal col	78	1	4	2.54
0.25 Normal col	98	1	4	2.54
0.25 Normal col	71	1	4	2.54
0.25 Normal col	73	1	4	2.54
0.25 Normal col	77	1	4	2.54
0.25 Normal col	78	1	4	2.54
0.25 Normal col	80	1	4	2.54
0.5 Normal col	70	1	2	8.28
0.5 Normal col	84	1	2	8.28
0.5 Normal col	75	1	2	8.4
0.5 Normal col	92	1	2	8.4
0.5 Normal col	93	1	2	8.4
0.5 Normal col	106	1	2	8.88
0.5 Normal col	191	1	2	8.88
0.25 Normal col	76	1	4	16.79
0.25 Normal col	76	1	4	16.79
0.25 Normal col	76	1	4	16.79
0.25 Normal col	76	1	4	16.79
0.25 Normal col	80	1	4	16.79
0.25 Normal col	82	1	4	16.79
0.25 Normal col	83	1	4	16.79
0.25 Normal col	76	1	4	2.54
0.25 Normal col	80	1	4	2.54
0.25 Normal col	86	1	4	2.54
0.25 Normal col	88	1	4	2.54
0.25 Normal col	95	1	4	2.54
0.25 Normal col	119	1	4	2.88
0.25 Normal col	81	1	4	16.87
0.25 Normal col	86	1	4	16.87
0.25 Normal col	88	1	4	16.87
0.25 Normal col	74	1	4	2.54
0.25 Normal col	78	1	4	2.54
0.25 Normal col	80	1	4	2.54
0.25 Normal col	85	1	4	2.54
0.25 Normal col	90	1	4	16.85
0.25 Normal col	94	1	4	16.85
0.25 Normal col	75	1	4	2.54

0.25 Normal col	81	1	4	2.54
0.25 Normal col	88	1	4	2.54
0.25 Normal col	90	1	4	2.54
0.25 Normal col	91	1	4	2.54
0.25 Normal col	77	1	4	16.85
0.25 Normal col	82	1	4	16.85
0.25 Normal col	84	1	4	16.85
0.25 Normal col	110	1	4	17.84
0.25 Normal col	91	1	4	16.77
0.25 Normal col	86	1	4	16.79
0.25 Normal col	79	1	4	2.54
0.25 Normal col	84	1	4	16.92
0.25 Normal col	87	1	4	16.92
0.25 Normal col	90	1	4	16.92
0.25 Normal col	94	1	4	16.92
0.25 Normal col	95	1	4	16.92
0.25 Normal col	96	1	4	16.92
0.25 Normal col	99	1	4	16.92
0.25 Normal col	93	1	4	2.54
0.25 Normal col	87	1	4	16.94
0.25 Normal col	90	2	8	33.88
0.25 Normal col	91	1	4	16.94
0.25 Normal col	181	1	4	17.96
0.25 Normal col	221	1	4	17.96
0.25 Normal col	66	1	4	2.54
0.25 Normal col	68	1	4	2.54
0.25 Normal col	71	1	4	2.54
0.25 Normal col	209	1	4	17.89
0.25 Normal col	77	1	4	2.54
0.25 Normal col	80	1	4	2.54
0.25 Normal col	81	1	4	2.54
0.25 Normal col	83	1	4	2.54
0.25 Normal col	129	1	4	2.88
0.25 Normal col	70	1	4	2.54
0.25 Normal col	85	1	4	2.54
0.25 Normal col	88	1	4	2.54
0.25 Normal col	90	1	4	2.54
0.25 Normal col	93	1	4	2.54
0.25 Normal col	94	1	4	2.54
0.25 Normal col	81	1	4	16.79
0.25 Normal col	86	1	4	16.79
0.25 Normal col	96	1	4	16.79
0.25 Normal col	102	1	4	17.77
0.25 Normal col	66	1	4	2.54
0.25 Normal col	69	1	4	2.54
0.25 Normal col	71	1	4	2.54
0.25 Normal col	73	1	4	2.54

0.25 Normal col	74	1	4	2.54
0.25 Normal col	78	1	4	2.54
0.25 Normal col	79	1	4	2.54
0.25 Normal col	80	1	4	2.54
0.25 Normal col	85	2	8	5.07
0.25 Normal col	88	1	4	2.54
0.25 Normal col	98	1	4	2.54
0.25 Normal col	84	1	4	16.76
0.25 Normal col	74	1	4	2.54
0.25 Normal col	78	1	4	2.54
0.25 Normal col	88	1	4	2.54
0.25 Normal col	70	1	4	2.76
0.25 Normal col	78	1	4	2.76
0.25 Normal col	80	2	8	5.53
0.25 Normal col	86	1	4	2.76
0.25 Normal col	87	1	4	2.76
0.25 Normal col	88	1	4	2.76
0.25 Normal col	71	1	4	2.76
0.25 Normal col	84	1	4	2.76
0.25 Normal col	87	1	4	2.76
0.25 Normal col	95	1	4	2.76
0.25 Normal col	81	1	4	16.5
0.25 Normal col	84	1	4	16.5
0.25 Normal col	91	1	4	16.5
0.25 Normal col	77	2	8	5.53
0.25 Normal col	86	1	4	2.76
0.25 Normal col	87	1	4	2.76
0.25 Normal col	64	1	4	2.76
0.25 Normal col	68	2	8	5.53
0.25 Normal col	71	1	4	2.76
0.25 Normal col	72	1	4	2.76
0.25 Normal col	74	1	4	2.76
0.25 Normal col	78	2	8	5.53
0.25 Normal col	83	1	4	2.76
0.25 Normal col	86	2	8	5.53
0.25 Normal col	87	1	4	2.76
0.25 Normal col	91	1	4	2.76
0.25 Normal col	94	1	4	2.76
0.5 Normal col	70	1	2	8.34
0.5 Normal col	71	1	2	8.34
0.5 Normal col	73	1	2	8.34
0.5 Normal col	79	2	4	16.68
0.5 Normal col	79	1	2	8.34
0.5 Normal col	79	1	2	8.34
0.5 Normal col	79	2	4	16.68
0.5 Normal col	81	1	2	8.34
0.5 Normal col	84	1	2	8.34

0.5 Normal col	84	1	2	8.34
0.5 Normal col	84	1	2	8.34
0.5 Normal col	84	1	2	8.34
0.5 Normal col	85	1	2	8.34
0.5 Normal col	98	1	2	8.34
0.25 Normal col	95	1	4	16.64
0.25 Normal col	105	1	4	17.57
0.25 Normal col	111	1	4	17.57
0.25 Normal col	84	1	4	2.76
0.25 Normal col	84	1	4	16.77
0.25 Normal col	103	1	4	17.74
0.25 Normal col	69	3	12	8.29
0.25 Normal col	82	1	4	2.76
0.25 Normal col	68	1	4	2.76
0.25 Normal col	84	1	4	2.76
0.25 Normal col	55	1	4	2.76
0.25 Normal col	56	1	4	2.76
0.25 Normal col	74	1	4	2.76
0.25 Normal col	78	1	4	2.76
0.25 Normal col	79	1	4	2.76
0.25 Normal col	83	1	4	2.76
0.25 Normal col	93	1	4	2.76
0.25 Normal col	64	1	4	2.76
0.25 Normal col	65	1	4	2.76
0.25 Normal col	67	1	4	2.76
0.25 Normal col	68	1	4	2.76
0.25 Normal col	73	1	4	2.76
0.25 Normal col	75	1	4	2.76
0.25 Normal col	76	1	4	2.76
0.25 Normal col	77	1	4	2.76
0.25 Normal col	84	1	4	2.76
0.25 Normal col	85	1	4	2.76
0.25 Normal col	86	1	4	2.76
0.25 Normal col	91	1	4	2.76
0.25 Normal col	96	1	4	2.76
0.25 Normal col	75	1	4	2.76
0.25 Normal col	80	3	12	8.29
0.25 Normal col	83	1	4	2.76
0.25 Normal col	84	3	12	8.29
0.25 Normal col	89	1	4	2.76
0.25 Normal col	62	1	4	2.76
0.25 Normal col	64	1	4	2.76
0.25 Normal col	71	1	4	2.76
0.25 Normal col	73	1	4	2.76
0.25 Normal col	75	1	4	2.76
0.25 Normal col	79	1	4	2.76
0.25 Normal col	82	1	4	2.76

0.25 Normal col	87	1	4	2.76
0.25 Normal col	88	2	8	5.53
0.25 Normal col	92	1	4	2.76
0.25 Normal col	95	1	4	2.76
0.25 Normal col	68	1	4	16.34
0.25 Normal col	89	1	4	16.34
0.25 Normal col	63	1	4	2.76
0.25 Normal col	95	1	4	2.76
0.25 Normal col	62	1	4	16.4
0.25 Normal col	88	1	4	16.4
0.25 Normal col	64	1	4	2.76
0.25 Normal col	67	1	4	2.76
0.25 Normal col	69	1	4	2.76
0.25 Normal col	83	1	4	2.76
0.25 Normal col	95	1	4	2.76
0.25 Normal col	70	1	4	16.4
0.25 Normal col	85	1	4	16.4
0.25 Normal col	92	1	4	16.4
0.25 Normal col	33	1	4	2.76
0.25 Normal col	72	1	4	2.76
0.25 Normal col	73	1	4	2.76
0.25 Normal col	78	1	4	2.76
0.25 Normal col	82	1	4	2.76
0.25 Normal col	85	1	4	2.76
0.25 Normal col	86	1	4	2.76
0.25 Normal col	90	1	4	2.76
0.25 Normal col	92	1	4	2.76
0.5 Normal col	69	1	2	8.19
0.5 Normal col	83	1	2	8.33
0.5 Normal col	89	1	2	8.33
0.5 Normal col	97	1	2	8.33
0.5 Normal col	106	1	2	8.8
0.25 Normal col	68	1	4	2.76
0.25 Normal col	83	1	4	16.6
0.25 Normal col	85	1	4	16.6
0.25 Normal col	93	1	4	16.64
0.25 Normal col	79	1	4	16.73
0.25 Normal col	93	1	4	16.73
0.25 Normal col	85	1	4	2.76
0.25 Normal col	75	1	4	2.76
0.25 Normal col	78	1	4	2.76
0.25 Normal col	80	1	4	2.76
0.25 Normal col	54	1	4	16.77
0.25 Normal col	76	1	4	16.77
0.25 Normal col	86	1	4	16.77
0.25 Normal col	92	1	4	16.77
0.25 Normal col	103	1	4	17.74

0.25 Normal col	104	1	4	17.74
0.25 Normal col	65	1	4	2.76
0.25 Normal col	72	2	8	5.53
0.25 Normal col	74	1	4	2.76
0.25 Normal col	76	1	4	2.76
0.25 Normal col	78	1	4	2.76
0.25 Normal col	83	2	8	5.53
0.25 Normal col	89	1	4	2.76
0.25 Normal col	83	1	4	16.76
0.25 Normal col	92	1	4	16.76
0.25 Normal col	94	1	4	16.76
0.25 Normal col	112	1	4	17.72
0.25 Normal col	208	1	4	17.72
0.25 Normal col	62	1	4	2.76
0.25 Normal col	65	1	4	2.76
0.25 Normal col	66	1	4	2.76
0.25 Normal col	68	1	4	2.76
0.25 Normal col	72	1	4	2.76
0.25 Normal col	73	1	4	2.76
0.25 Normal col	76	1	4	2.76
0.25 Normal col	81	1	4	2.76
0.25 Normal col	82	2	8	5.53
0.25 Normal col	84	1	4	2.76
0.25 Normal col	85	1	4	2.76
0.25 Normal col	92	1	4	2.76
0.25 Normal col	95	1	4	2.76
0.25 Normal col	112	1	4	3.19
0.25 Normal col	123	1	4	3.19
0.25 Normal col	77	1	4	16.72
0.25 Normal col	84	1	4	16.72
0.25 Normal col	63	1	4	2.76
0.25 Normal col	65	1	4	2.76
0.25 Normal col	68	1	4	2.76
0.25 Normal col	72	1	4	2.76
0.25 Normal col	73	1	4	2.76
0.25 Normal col	84	1	4	2.76
0.25 Normal col	85	1	4	2.76
0.25 Normal col	95	1	4	2.76
0.25 Normal col	98	2	8	5.53
0.5 Normal col	68	1	2	8.34
0.5 Normal col	77	1	2	8.16
0.5 Normal col	93	1	2	8.16
0.25 Normal col	81	1	4	2.76
0.25 Normal col	83	1	4	2.76
0.25 Normal col	84	1	4	2.76
0.25 Normal col	85	1	4	2.76
0.25 Normal col	86	1	4	2.76

0.25 Normal cot	89	1	4	2.76
0.25 Normal cot	90	2	8	5.53
0.25 Normal cot	91	1	4	2.76
0.25 Normal cot	93	1	4	2.76
0.25 Normal cot	72	1	4	16.46
0.25 Normal cot	84	1	4	16.46
0.25 Normal cot	76	1	4	2.76
0.25 Normal cot	80	1	4	2.76
0.25 Normal cot	81	1	4	2.76
0.25 Normal cot	87	1	4	2.76
0.25 Normal cot	89	1	4	2.76
0.25 Normal cot	90	1	4	2.76
0.25 Normal cot	91	1	4	2.76
0.25 Normal cot	95	1	4	2.76
0.25 Normal cot	79	1	4	16.54
0.25 Normal cot	68	1	4	2.76
0.25 Normal cot	69	1	4	2.76
0.25 Normal cot	70	1	4	2.76
0.25 Normal cot	82	1	4	2.76
0.25 Normal cot	83	1	4	2.76
0.25 Normal cot	85	2	8	5.53
0.25 Normal cot	70	1	4	16.54
0.25 Normal cot	81	1	4	16.54
0.25 Normal cot	82	1	4	16.54
0.25 Normal cot	83	1	4	16.54
0.25 Normal cot	88	2	8	33.07
0.25 Normal cot	89	1	4	16.54
0.25 Normal cot	95	2	8	33.07
0.25 Normal cot	96	1	4	16.54
0.25 Normal cot	60	1	4	2.76
0.25 Normal cot	66	1	4	2.76
0.25 Normal cot	70	2	8	5.53
0.25 Normal cot	72	1	4	2.76
0.25 Normal cot	79	1	4	2.76
0.25 Normal cot	85	1	4	2.76
0.25 Normal cot	92	1	4	2.76
0.25 Normal cot	97	1	4	2.76
Second flus	72	1	1	4.33
Second flus	84	1	1	4.33
Second flus	90	1	1	4.33
0.67 Normal cot	80	1	1.5	6.27
0.67 Normal cot	82	1	1.5	6.27
0.67 Normal cot	84	1	1.5	6.27
0.67 Normal cot	85	1	1.5	6.27
0.67 Normal cot	87	1	1.5	6.27
0.67 Normal cot	87	1	1.5	6.27
0.67 Normal cot	87	1	1.5	6.27

0.67 Normal col	87	1	1.5	6.27
0.67 Normal col	89	1	1.5	6.27
0.67 Normal col	92	1	1.5	6.27
0.3 Normal col	74	1	3.33	13.87
0.3 Normal col	80	1	3.33	13.87
0.3 Normal col	82	1	3.33	13.87
0.3 Normal col	84	1	3.33	13.87
0.3 Normal col	93	1	3.33	13.87
0.25 Normal col	63	1	4	16.69
0.25 Normal col	70	1	4	16.69
0.25 Normal col	74	1	4	16.69
0.25 Normal col	85	1	4	16.69
0.25 Normal col	88	1	4	16.69
0.25 Normal col	89	1	4	16.69
0.25 Normal col	92	1	4	16.69
0.25 Normal col	72	1	4	2.76
0.25 Normal col	86	1	4	2.76
0.25 Normal col	78	1	4	16.75
0.32 Normal col	36	1	3.17	2.19
0.32 Normal col	69	1	3.17	2.19
0.5 Normal col	96	1	2	8.38
0.5 Normal col	78	1	2	8.43
0.5 Normal col	91	1	2	8.43
0.25 Normal col	89	1	4	16.83
0.25 Normal col	71	1	4	2.76
0.25 Normal col	72	1	4	2.76
0.25 Normal col	82	1	4	2.76
0.25 Normal col	83	1	4	2.76
0.25 Normal col	99	1	4	2.76
0.25 Normal col	65	1	4	16.77
0.25 Normal col	74	1	4	16.77
0.25 Normal col	77	1	4	16.77
0.25 Normal col	88	1	4	16.77
0.25 Normal col	90	1	4	16.77
0.25 Normal col	92	1	4	16.77
0.25 Normal col	60	1	4	2.76
0.25 Normal col	62	1	4	2.76
0.25 Normal col	68	1	4	2.76
0.25 Normal col	71	1	4	2.76
0.25 Normal col	74	1	4	2.76
0.25 Normal col	76	1	4	2.76
0.25 Normal col	78	2	8	5.53
0.25 Normal col	80	1	4	2.76
0.25 Normal col	82	1	4	2.76
0.25 Normal col	83	1	4	2.76
0.25 Normal col	84	1	4	2.76
0.25 Normal col	85	3	12	8.29

0.25 Normal col	94	1	4	2.76
0.25 Normal col	84	1	4	16.72
0.25 Normal col	88	1	4	16.72
0.25 Normal col	76	2	8	5.53
0.25 Normal col	79	2	8	5.53
0.25 Normal col	80	1	4	2.76
0.25 Normal col	82	1	4	2.76
0.25 Normal col	85	2	8	5.53
0.25 Normal col	86	1	4	2.76
0.25 Normal col	90	1	4	2.76
0.25 Normal col	120	1	4	3.19
0.5 Normal col	84	1	2	8.17
0.5 Normal col	91	1	2	8.17
0.25 Normal col	65	1	4	2.76
0.25 Normal col	70	3	12	8.29
0.25 Normal col	71	1	4	2.76
0.25 Normal col	79	1	4	2.76
0.25 Normal col	84	1	4	2.76
0.25 Normal col	85	2	8	5.53
0.25 Normal col	87	1	4	2.76
0.25 Normal col	90	1	4	2.76
0.25 Normal col	87	1	4	16.44
0.25 Normal col	76	1	4	2.76
0.25 Normal col	78	1	4	2.76
0.25 Normal col	85	1	4	2.76
0.25 Normal col	87	1	4	2.76
0.25 Normal col	88	1	4	2.76
0.25 Normal col	89	1	4	2.76
0.25 Normal col	90	1	4	2.76
0.25 Normal col	93	1	4	2.76
0.25 Normal col	105	1	4	3.19
0.25 Normal col	66	1	4	2.76
0.25 Normal col	67	1	4	2.76
0.25 Normal col	72	1	4	2.76
0.25 Normal col	79	2	8	5.53
0.25 Normal col	80	3	12	8.29
0.25 Normal col	83	2	8	5.53
0.25 Normal col	85	1	4	2.76
0.25 Normal col	86	1	4	2.76
0.25 Normal col	91	1	4	2.76
0.25 Normal col	86	1	4	16.59
0.25 Normal col	91	1	4	16.59
0.25 Normal col	106	1	4	17.51
0.25 Normal col	65	1	4	2.76
0.25 Normal col	70	1	4	2.76
0.25 Normal col	75	1	4	2.76
0.25 Normal col	80	4	16	11.05

0.25 Normal col	83	1	4	2.76
0.25 Normal col	85	1	4	2.76
0.25 Normal col	90	1	4	2.76
0.5 Normal col	80	1	2	8.3
0.5 Normal col	82	1	2	8.41
0.5 Normal col	84	1	2	8.41
0.5 Normal col	85	1	2	8.41
0.5 Normal col	87	1	2	8.41
0.5 Normal col	92	1	2	8.41
0.5 Normal col	93	1	2	8.41
0.5 Normal col	96	1	2	8.41
0.5 Normal col	96	1	2	8.41
0.5 Normal col	96	1	2	8.41
0.5 Normal col	96	1	2	8.41
0.5 Normal col	97	1	2	8.41
0.5 Normal col	101	1	2	8.9
0.5 Normal col	101	1	2	8.9
0.5 Normal col	101	1	2	8.9
0.5 Normal col	101	1	2	8.9
0.5 Normal col	103	1	2	8.9
0.25 Normal col	75	1	4	2.76
0.25 Normal col	79	2	8	5.53
0.25 Normal col	81	1	4	2.76
0.25 Normal col	89	1	4	2.76
0.25 Normal col	90	1	4	2.76
0.25 Normal col	77	1	4	16.75
0.25 Normal col	80	1	4	16.75
0.25 Normal col	84	2	8	33.5
0.25 Normal col	86	2	8	33.5
0.25 Normal col	87	1	4	16.75
0.25 Normal col	88	1	4	16.75
0.25 Normal col	89	2	8	33.5
0.25 Normal col	92	1	4	16.75
0.25 Normal col	93	1	4	16.75
0.25 Normal col	94	2	8	33.5
0.25 Normal col	97	1	4	16.75
0.25 Normal col	98	1	4	16.75
0.25 Normal col	101	2	8	35.42
0.25 Normal col	102	1	4	17.71
0.25 Normal col	103	1	4	17.71
0.25 Normal col	104	1	4	17.71
0.25 Normal col	106	1	4	17.71
0.25 Normal col	107	1	4	17.71
0.25 Normal col	111	1	4	17.71
0.25 Normal col	114	1	4	17.71
0.25 Normal col	80	1	4	2.76
0.25 Normal col	85	1	4	2.76

0.25 Normal col	105	1	4	3.19
0.25 Normal col	77	1	4	16.69
0.25 Normal col	78	1	4	16.69
0.25 Normal col	79	2	8	33.39
0.25 Normal col	80	1	4	16.69
0.25 Normal col	81	1	4	16.69
0.25 Normal col	82	1	4	16.69
0.25 Normal col	83	1	4	16.69
0.25 Normal col	86	1	4	16.69
0.25 Normal col	87	1	4	16.69
0.25 Normal col	87	1	4	16.69
0.25 Normal col	87	1	4	16.69
0.25 Normal col	87	1	4	16.69
0.25 Normal col	88	1	4	16.69
0.25 Normal col	88	1	4	16.69
0.25 Normal col	88	1	4	16.69
0.25 Normal col	88	1	4	16.69
0.25 Normal col	89	1	4	16.69
0.25 Normal col	89	1	4	16.69
0.25 Normal col	89	1	4	16.69
0.25 Normal col	89	1	4	16.69
0.25 Normal col	91	1	4	16.69
0.25 Normal col	92	1	4	16.69
0.25 Normal col	92	1	4	16.69
0.25 Normal col	92	1	4	16.69
0.25 Normal col	92	1	4	16.69
0.25 Normal col	104	1	4	17.64
0.25 Normal col	78	1	4	2.76
0.25 Normal col	79	1	4	2.76
0.25 Normal col	82	1	4	2.76
0.25 Normal col	84	1	4	2.76
0.25 Normal col	81	1	4	16.79
0.25 Normal col	84	2	8	33.57
0.25 Normal col	88	1	4	16.79
0.25 Normal col	89	1	4	16.79
0.25 Normal col	91	1	4	16.79
0.25 Normal col	94	1	4	16.79
0.25 Normal col	78	1	4	2.76
0.25 Normal col	82	1	4	2.76
0.25 Normal col	86	1	4	2.76
0.5 Normal col	72	1	2	8.4
0.5 Normal col	77	1	2	8.4
0.5 Normal col	79	1	2	8.4
0.5 Normal col	81	1	2	8.4
0.5 Normal col	83	1	2	8.4
0.5 Normal col	84	1	2	8.4
0.5 Normal col	84	1	2	8.4

0.5 Normal col	84	1	2	8.4
0.5 Normal col	84	1	2	8.4
0.5 Normal col	87	1	2	8.4
0.5 Normal col	88	1	2	8.4
0.5 Normal col	91	1	2	8.4
0.5 Normal col	102	1	2	8.89
0.5 Normal col	81	1	2	8.28
0.5 Normal col	82	1	2	8.28
0.5 Normal col	93	1	2	8.28
0.5 Normal col	103	1	2	8.73
0.5 Normal col	123	1	2	8.73
0.25 Normal col	93	1	4	2.76
0.25 Normal col	72	1	4	16.5
0.25 Normal col	74	1	4	16.5
0.25 Normal col	78	1	4	16.5
0.25 Normal col	86	1	4	16.5
0.25 Normal col	78	2	8	5.53
0.25 Normal col	79	1	4	2.76
0.25 Normal col	80	1	4	2.76
0.25 Normal col	81	2	8	5.53
0.25 Normal col	82	1	4	2.76
0.25 Normal col	83	3	12	8.29
0.25 Normal col	85	1	4	2.76
0.25 Normal col	92	1	4	2.76
0.25 Normal col	58	1	4	16.44
0.25 Normal col	72	2	8	32.88
0.25 Normal col	74	1	4	16.44
0.25 Normal col	76	1	4	16.44
0.25 Normal col	77	1	4	16.44
0.25 Normal col	79	1	4	16.44
0.25 Normal col	81	1	4	16.44
0.25 Normal col	84	1	4	16.44
0.25 Normal col	86	1	4	16.44
0.25 Normal col	87	1	4	16.44
0.25 Normal col	88	1	4	16.44
0.25 Normal col	89	1	4	16.44
0.25 Normal col	92	1	4	16.44
0.25 Normal col	102	1	4	17.31
0.25 Normal col	71	1	4	2.76
0.25 Normal col	73	1	4	2.76
0.25 Normal col	80	1	4	2.76
0.25 Normal col	82	1	4	2.76
0.25 Normal col	85	1	4	2.76
0.5 Normal col	77	1	2	8.59
0.25 Normal col	78	1	4	2.76
0.25 Normal col	80	1	4	2.76
0.25 Normal col	82	1	4	2.76

0.25 Normal col	84	1	4	2.76
0.25 Normal col	85	1	4	2.76
0.25 Normal col	90	1	4	2.76
0.25 Normal col	91	1	4	2.76
0.25 Normal col	93	1	4	2.76
0.25 Normal col	95	1	4	2.76
0.5 Normal col	72	1	2	8.11
0.5 Normal col	78	1	2	8.11
0.5 Normal col	85	1	2	8.11
0.5 Normal col	94	1	2	8.11
0.25 Normal col	60	1	4	2.54
0.25 Normal col	70	1	4	2.54
0.25 Normal col	78	2	8	5.07
0.25 Normal col	79	1	4	2.54
0.25 Normal col	80	1	4	2.54
0.25 Normal col	82	2	8	5.07
0.25 Normal col	83	1	4	2.54
0.25 Normal col	85	1	4	2.54
0.25 Normal col	86	1	4	2.54
0.25 Normal col	92	1	4	2.54
0.25 Normal col	93	1	4	2.54
0.25 Normal col	100	1	4	2.54
0.25 Normal col	67	1	4	16.27
0.25 Normal col	77	1	4	16.27
0.25 Normal col	80	1	4	16.27
0.25 Normal col	86	2	8	32.53
0.25 Normal col	88	1	4	16.27
0.25 Normal col	76	1	4	2.54
0.25 Normal col	80	5	20	12.69
0.25 Normal col	82	1	4	2.54
0.25 Normal col	83	1	4	2.54
0.25 Normal col	86	1	4	2.54
0.25 Normal col	91	1	4	2.54
0.25 Normal col	92	1	4	2.54
0.25 Normal col	94	1	4	2.54
0.25 Normal col	75	1	4	16.37
0.25 Normal col	76	1	4	16.37
0.25 Normal col	83	1	4	16.37
0.25 Normal col	85	1	4	16.37
0.25 Normal col	90	1	4	16.37
0.25 Normal col	65	1	4	2.54
0.25 Normal col	70	2	8	5.07
0.25 Normal col	74	1	4	2.54
0.25 Normal col	76	1	4	2.54
0.25 Normal col	83	1	4	2.54
0.25 Normal col	85	3	12	7.61
0.25 Normal col	61	1	4	2.54

0.25 Normal col	64	1	4	2.54
0.25 Normal col	80	1	4	2.54
0.25 Normal col	82	1	4	2.54
0.25 Normal col	88	1	4	2.54
0.25 Normal col	92	1	4	2.54
0.25 Normal col	72	1	4	16.42
0.25 Normal col	87	1	4	16.42
0.25 Normal col	93	1	4	16.42
0.25 Normal col	72	1	4	2.54
0.25 Normal col	75	1	4	2.54
0.25 Normal col	76	1	4	2.54
0.25 Normal col	80	1	4	2.54
0.25 Normal col	84	1	4	2.54
0.25 Normal col	81	1	4	16.35
0.25 Normal col	82	1	4	16.35
0.25 Normal col	83	1	4	16.35
0.25 Normal col	87	1	4	16.35
0.25 Normal col	92	1	4	16.35
0.25 Normal col	96	1	4	16.35
0.25 Normal col	79	1	4	2.54
0.25 Normal col	81	1	4	2.54
0.25 Normal col	90	1	4	2.54
0.5 Normal col	71	1	2	8.15
0.5 Normal col	85	1	2	8.15
0.5 Normal col	86	1	2	8.15
0.5 Normal col	87	1	2	8.15
0.5 Normal col	88	2	4	16.31
0.5 Normal col	90	1	2	8.15
0.5 Normal col	92	2	4	16.31
0.5 Normal col	98	1	2	8.15
0.5 Normal col	98	1	2	8.15
0.5 Normal col	98	1	2	8.15
0.5 Normal col	98	1	2	8.15
0.5 Normal col	81	1	2	8.39
0.5 Normal col	84	1	2	8.39
0.25 Normal col	71	1	4	2.54
0.25 Normal col	77	1	4	2.54
0.25 Normal col	82	1	4	2.54
0.25 Normal col	70	1	4	16.79
0.25 Normal col	105	1	4	17.77
0.25 Normal col	78	1	4	2.54
0.25 Normal col	82	1	4	2.54
0.25 Normal col	85	1	4	2.54
0.5 Normal col	62	1	2	8.31
0.5 Normal col	64	1	2	8.31
0.5 Normal col	68	1	2	8.31
0.5 Normal col	72	1	2	8.31

0.5 Normal col	73	1	2	8.31
0.5 Normal col	76	1	2	8.31
0.5 Normal col	80	2	4	16.62
0.5 Normal col	83	1	2	8.31
0.5 Normal col	87	1	2	8.31
0.5 Normal col	99	1	2	8.31
0.5 Normal col	168	1	2	8.77
0.5 Normal col	73	1	2	8.31
0.5 Normal col	75	1	2	8.31
0.5 Normal col	82	1	2	8.31
0.5 Normal col	94	1	2	8.31
0.5 Normal col	95	1	2	8.31
0.5 Normal col	96	1	2	8.31
0.25 Normal col	73	1	4	2.54
0.25 Normal col	82	1	4	2.54
0.25 Normal col	84	1	4	2.54
0.25 Normal col	85	1	4	2.54
0.25 Normal col	90	1	4	2.54
0.25 Normal col	92	1	4	2.54
0.25 Normal col	96	1	4	2.54
0.25 Normal col	76	1	4	16.6
0.25 Normal col	77	1	4	16.6
0.25 Normal col	84	1	4	16.6
0.25 Normal col	88	1	4	16.6
0.25 Normal col	92	1	4	16.6
0.25 Normal col	81	1	4	2.54
0.25 Normal col	82	2	8	5.07
0.25 Normal col	85	1	4	2.54
0.25 Normal col	93	1	4	2.54
0.5 Normal col	69	1	2	8.27
0.5 Normal col	74	1	2	8.27
0.5 Normal col	76	1	2	8.27
0.5 Normal col	77	1	2	8.27
0.5 Normal col	79	1	2	8.27
0.5 Normal col	81	1	2	8.27
0.5 Normal col	83	1	2	8.27
0.5 Normal col	84	1	2	8.27
0.5 Normal col	84	1	2	8.27
0.5 Normal col	84	1	2	8.27
0.5 Normal col	84	1	2	8.27
0.5 Normal col	87	1	2	8.27
0.5 Normal col	79	1	2	8.4
0.5 Normal col	94	1	2	8.4
0.5 Normal col	98	1	2	8.4
0.25 Normal col	61	1	4	2.54
0.25 Normal col	70	2	8	5.07
0.25 Normal col	75	2	8	5.07

0.25 Normal col	76	1	4	2.54
0.25 Normal col	78	1	4	2.54
0.25 Normal col	83	1	4	2.54
0.25 Normal col	84	2	8	5.07
0.25 Normal col	75	1	4	16.76
0.25 Normal col	76	1	4	16.76
0.25 Normal col	77	2	8	33.51
0.25 Normal col	78	1	4	16.76
0.25 Normal col	79	1	4	16.76
0.25 Normal col	80	2	8	33.51
0.25 Normal col	84	1	4	16.76
0.25 Normal col	88	2	8	33.51
0.25 Normal col	90	1	4	16.76
0.25 Normal col	78	1	4	2.54
0.25 Normal col	80	1	4	2.54
0.25 Normal col	85	1	4	2.54
0.25 Normal col	89	2	8	5.07
0.25 Normal col	90	1	4	2.54
0.25 Normal col	91	1	4	2.54
0.25 Normal col	92	1	4	2.54
0.25 Normal col	98	1	4	2.54
0.25 Normal col	103	1	4	2.88
0.5 Normal col	69	1	2	8.36
0.5 Normal col	78	3	6	25.08
0.5 Normal col	91	1	2	8.36
0.5 Normal col	73	2	4	16.64
0.5 Normal col	86	1	2	8.32
0.5 Normal col	89	1	2	8.32
0.5 Normal col	90	1	2	8.32
0.25 Normal col	70	1	4	2.54
0.25 Normal col	73	2	8	5.07
0.25 Normal col	74	1	4	2.54
0.25 Normal col	75	1	4	2.54
0.25 Normal col	79	3	12	7.61
0.25 Normal col	80	1	4	2.54
0.25 Normal col	81	2	8	5.07
0.25 Normal col	83	1	4	2.54
0.25 Normal col	85	1	4	2.54
0.25 Normal col	86	1	4	2.54
0.25 Normal col	90	1	4	2.54
0.25 Normal col	78	1	4	16.71
0.25 Normal col	86	1	4	16.71
0.25 Normal col	96	1	4	16.71
0.25 Normal col	101	1	4	17.66
0.25 Normal col	78	1	4	2.54
0.25 Normal col	79	1	4	2.54
0.25 Normal col	80	1	4	2.54

0.25 Normal col	81	1	4	2.54
0.25 Normal col	82	1	4	2.54
0.25 Normal col	85	1	4	2.54
0.25 Normal col	86	2	8	5.07
0.25 Normal col	87	1	4	2.54
0.25 Normal col	91	1	4	2.54
0.25 Normal col	93	1	4	2.54
0.25 Normal col	94	1	4	2.54
0.25 Normal col	73	1	4	16.8
0.25 Normal col	101	1	4	17.78
0.25 Normal col	70	3	12	7.61
0.25 Normal col	72	1	4	2.54
0.25 Normal col	74	1	4	2.54
0.25 Normal col	76	1	4	2.54
0.25 Normal col	79	1	4	2.54
0.25 Normal col	80	2	8	5.07
0.25 Normal col	83	2	8	5.07
0.25 Normal col	94	1	4	2.54
0.25 Normal col	73	1	4	16.86
0.25 Normal col	76	1	4	16.86
0.25 Normal col	76	1	4	16.86
0.25 Normal col	76	1	4	16.86
0.25 Normal col	76	1	4	16.86
0.25 Normal col	78	1	4	16.86
0.25 Normal col	79	1	4	16.86
0.25 Normal col	85	1	4	16.86
0.25 Normal col	88	1	4	16.86
0.25 Normal col	89	1	4	16.86
0.25 Normal col	92	1	4	16.86
0.25 Normal col	64	1	4	2.54
0.25 Normal col	75	3	12	7.61
0.25 Normal col	78	2	8	5.07
0.25 Normal col	79	1	4	2.54
0.25 Normal col	98	1	4	2.54
0.25 Normal col	70	1	4	16.9
0.25 Normal col	73	1	4	16.9
0.25 Normal col	82	2	8	33.79
0.25 Normal col	82	1	4	16.9
0.25 Normal col	82	1	4	16.9
0.25 Normal col	82	2	8	33.79
0.25 Normal col	84	1	4	16.9
0.25 Normal col	85	2	8	33.79
0.25 Normal col	86	1	4	16.9
0.25 Normal col	91	1	4	16.9
0.25 Normal col	93	1	4	16.9
0.25 Normal col	94	1	4	16.9
0.25 Normal col	64	1	4	2.54

0.25 Normal col	70	1	4	2.54
0.25 Normal col	74	1	4	2.54
0.25 Normal col	75	2	8	5.07
0.25 Normal col	80	1	4	2.54
0.25 Normal col	81	1	4	2.54
0.25 Normal col	83	2	8	5.07
0.25 Normal col	90	2	8	5.07
0.5 Normal col	72	1	2	8.48
0.25 Normal col	70	1	4	2.54
0.25 Normal col	75	1	4	2.54
0.25 Normal col	78	1	4	2.54
0.25 Normal col	80	1	4	2.54
0.25 Normal col	82	1	4	2.54
0.25 Normal col	90	1	4	2.54
0.5 Normal col	68	1	2	8.47
0.5 Normal col	74	1	2	8.47
0.5 Normal col	75	1	2	8.47
0.5 Normal col	79	1	2	8.47
0.5 Normal col	84	1	2	8.47
0.5 Normal col	86	1	2	8.47
0.5 Normal col	90	1	2	8.47
0.5 Normal col	91	1	2	8.47
0.5 Normal col	95	1	2	8.47
0.5 Normal col	98	1	2	8.47
0.5 Normal col	71	1	2	8.34
0.5 Normal col	73	2	4	16.68
0.5 Normal col	80	1	2	8.34
0.5 Normal col	81	2	4	16.68
0.5 Normal col	83	1	2	8.34
0.5 Normal col	87	1	2	8.34
0.5 Normal col	89	1	2	8.34
0.5 Normal col	90	1	2	8.34
0.25 Normal col	80	1	4	2.54
0.25 Normal col	85	2	8	5.07
0.25 Normal col	89	1	4	2.54
0.25 Normal col	82	1	4	16.64
0.25 Normal col	83	1	4	16.64
0.25 Normal col	84	1	4	16.64
0.25 Normal col	75	2	8	5.07
0.25 Normal col	94	1	4	2.54
0.25 Normal col	68	1	4	2.54
0.25 Normal col	103	1	4	2.88
0.25 Normal col	110	1	4	2.88
0.25 Normal col	111	1	4	2.88
0.25 Normal col	78	1	4	16.56
0.25 Normal col	84	1	4	16.56
0.25 Normal col	93	1	4	16.56

0.25 Normal col	101	1	4	17.47
0.25 Normal col	73	2	8	5.07
0.25 Normal col	77	1	4	2.54
0.25 Normal col	83	1	4	2.54
0.25 Normal col	84	1	4	2.54
0.25 Normal col	85	1	4	2.54
0.25 Normal col	86	2	8	5.07
0.25 Normal col	121	1	4	2.88
0.25 Normal col	72	1	4	2.54
0.25 Normal col	76	1	4	2.54
0.25 Normal col	79	1	4	2.54
0.25 Normal col	82	1	4	2.54
0.25 Normal col	83	1	4	2.54
0.25 Normal col	84	1	4	2.54
0.25 Normal col	96	1	4	2.54
0.25 Normal col	104	1	4	17.37
0.25 Normal col	63	1	4	2.54
0.25 Normal col	68	2	8	5.07
0.25 Normal col	73	1	4	2.54
0.25 Normal col	76	2	8	5.07
0.25 Normal col	80	1	4	2.54
0.25 Normal col	83	1	4	2.54
0.25 Normal col	84	1	4	2.54
0.25 Normal col	86	1	4	2.54
0.25 Normal col	87	1	4	2.54
0.25 Normal col	89	1	4	2.54
0.25 Normal col	91	1	4	2.54
0.25 Normal col	55	1	4	2.54
0.25 Normal col	60	1	4	2.54
0.25 Normal col	65	1	4	2.54
0.25 Normal col	67	1	4	2.54
0.25 Normal col	70	1	4	2.54
0.25 Normal col	71	1	4	2.54
0.25 Normal col	72	1	4	2.54
0.25 Normal col	73	1	4	2.54
0.25 Normal col	74	3	12	7.61
0.25 Normal col	77	1	4	2.54
0.25 Normal col	78	2	8	5.07
0.25 Normal col	79	1	4	2.54
0.25 Normal col	80	3	12	7.61
0.25 Normal col	81	1	4	2.54
0.25 Normal col	92	1	4	2.54
0.25 Normal col	82	1	4	16.5
0.25 Normal col	88	1	4	16.5
0.25 Normal col	56	1	4	2.54
0.25 Normal col	60	1	4	2.54
0.25 Normal col	63	2	8	5.07

0.25 Normal cot	67	1	4	2.54
0.25 Normal cot	68	1	4	2.54
0.25 Normal cot	70	1	4	2.54
0.25 Normal cot	71	1	4	2.54
0.25 Normal cot	72	1	4	2.54
0.25 Normal cot	73	1	4	2.54
0.25 Normal cot	74	2	8	5.07
0.25 Normal cot	78	4	16	10.15
0.25 Normal cot	82	1	4	2.54
0.25 Normal cot	83	2	8	5.07
0.25 Normal cot	84	1	4	2.54
0.25 Normal cot	90	1	4	2.54
0.25 Normal cot	92	1	4	2.54
0.25 Normal cot	93	1	4	2.54
0.25 Normal cot	98	1	4	2.54
0.25 Normal cot	72	1	4	2.54
0.25 Normal cot	73	1	4	2.54
0.25 Normal cot	77	1	4	2.54
0.25 Normal cot	80	2	8	5.07
0.25 Normal cot	83	1	4	2.54
0.25 Normal cot	87	1	4	2.54
0.25 Normal cot	88	1	4	2.54
0.25 Normal cot	91	1	4	2.54
0.25 Normal cot	92	1	4	2.54
0.25 Normal cot	119	1	4	2.88
0.25 Normal cot	82	1	4	16.44
0.25 Normal cot	97	1	4	16.44
0.25 Normal cot	63	1	4	2.54
0.25 Normal cot	64	2	8	5.07
0.25 Normal cot	65	1	4	2.54
0.25 Normal cot	68	1	4	2.54
0.25 Normal cot	73	2	8	5.07
0.25 Normal cot	74	1	4	2.54
0.25 Normal cot	76	2	8	5.07
0.25 Normal cot	80	1	4	2.54
0.25 Normal cot	82	1	4	2.54
0.25 Normal cot	83	1	4	2.54
0.25 Normal cot	87	1	4	2.54
0.25 Normal cot	88	1	4	2.54
0.25 Normal cot	89	2	8	5.07
0.5 Normal cot	80	1	2	8.22
0.5 Normal cot	90	1	2	8.22
0.5 Normal cot	94	1	2	8.22
Second flus	82	1	1	4.33
Second flus	85	1	1	4.33
Second flus	73	1	1	4.33
Second flus	79	1	1	4.33

Second flus	84	2	2	8.66
0.25 Normal col	83	1	4	2.54
0.25 Normal col	59	1	4	2.54
0.25 Normal col	64	1	4	2.54
0.25 Normal col	69	2	8	5.07
0.25 Normal col	70	1	4	2.54
0.25 Normal col	72	2	8	5.07
0.25 Normal col	82	1	4	2.54
0.25 Normal col	83	1	4	2.54
0.25 Normal col	58	1	4	2.54
0.25 Normal col	60	1	4	2.54
0.25 Normal col	67	1	4	2.54
0.25 Normal col	68	2	8	5.07
0.25 Normal col	70	1	4	2.54
0.25 Normal col	76	1	4	2.54
0.25 Normal col	80	1	4	2.54
0.25 Normal col	82	1	4	2.54
0.25 Normal col	83	1	4	2.54
0.25 Normal col	85	1	4	2.54
0.25 Normal col	87	1	4	2.54
0.25 Normal col	91	1	4	2.54
0.25 Normal col	68	2	8	5.07
0.25 Normal col	70	1	4	2.54
0.25 Normal col	72	1	4	2.54
0.25 Normal col	73	1	4	2.54
0.25 Normal col	74	1	4	2.54
0.25 Normal col	78	1	4	2.54
0.25 Normal col	65	1	4	2.54
0.25 Normal col	96	1	4	2.54
0.25 Normal col	88	1	4	2.54
0.25 Normal col	89	1	4	2.54
0.25 Normal col	108	1	4	2.88
0.25 Normal col	65	1	4	2.54
0.25 Normal col	68	1	4	2.54
0.25 Normal col	70	1	4	2.54
0.25 Normal col	72	2	8	5.07
0.25 Normal col	77	1	4	2.54
0.25 Normal col	84	1	4	2.54
0.25 Normal col	86	1	4	2.54
0.25 Normal col	87	1	4	2.54
0.25 Normal col	93	1	4	2.54
0.25 Normal col	105	1	4	2.88
0.25 Normal col	174	1	4	2.88
0.25 Normal col	73	1	4	2.54
0.25 Normal col	74	2	8	5.07
0.25 Normal col	78	1	4	2.54
0.25 Normal col	80	3	12	7.61

0.25 Normal col	81	1	4	2.54
0.25 Normal col	84	1	4	2.54
0.25 Normal col	86	1	4	2.54
0.25 Normal col	87	1	4	2.54
0.25 Normal col	98	1	4	2.54
0.5 Normal col	79	1	2	8.26
0.5 Normal col	80	1	2	8.26
0.5 Normal col	81	1	2	8.26
0.5 Normal col	86	1	2	8.26
0.5 Normal col	93	1	2	8.26
0.25 Normal col	64	1	4	3.01
0.25 Normal col	67	1	4	3.01
0.25 Normal col	70	2	8	6.01
0.25 Normal col	72	2	8	6.01
0.25 Normal col	75	1	4	3.01
0.25 Normal col	77	2	8	6.01
0.25 Normal col	79	1	4	3.01
0.25 Normal col	80	2	8	6.01
0.25 Normal col	81	1	4	3.01
0.25 Normal col	82	1	4	3.01
0.25 Normal col	83	2	8	6.01
0.25 Normal col	79	1	4	16.56
0.25 Normal col	82	1	4	16.56
0.25 Normal col	65	1	4	3.01
0.25 Normal col	72	1	4	3.01
0.25 Normal col	73	1	4	3.01
0.25 Normal col	74	1	4	3.01
0.25 Normal col	76	1	4	3.01
0.25 Normal col	80	1	4	3.01
0.25 Normal col	82	2	8	6.01
0.25 Normal col	83	2	8	6.01
0.25 Normal col	105	1	4	3.52
0.25 Normal col	77	1	4	16.6
0.25 Normal col	92	1	4	16.6
0.25 Normal col	68	1	4	3.01
0.25 Normal col	70	1	4	3.01
0.25 Normal col	74	1	4	3.01
0.25 Normal col	75	1	4	3.01
0.25 Normal col	78	2	8	6.01
0.25 Normal col	81	1	4	3.01
0.25 Normal col	83	1	4	3.01
0.25 Normal col	84	1	4	3.01
0.25 Normal col	85	1	4	3.01
0.25 Normal col	86	1	4	3.01
0.25 Normal col	74	1	4	16.56
0.25 Normal col	85	1	4	16.56
0.25 Normal col	86	3	12	49.67

0.25 Normal cot	88	3	12	49.67
0.25 Normal cot	89	1	4	16.56
0.25 Normal cot	90	1	4	16.56
0.25 Normal cot	91	1	4	16.56
0.25 Normal cot	94	1	4	16.56
0.25 Normal cot	74	1	4	3.01
0.5 Normal cot	74	1	2	8.25
0.5 Normal cot	78	1	2	8.25
0.5 Normal cot	81	2	4	16.5
0.5 Normal cot	82	1	2	8.25
0.5 Normal cot	83	1	2	8.25
0.5 Normal cot	84	1	2	8.25
0.5 Normal cot	85	1	2	8.25
0.5 Normal cot	86	1	2	8.25
0.5 Normal cot	88	1	2	8.25
0.5 Normal cot	89	1	2	8.25
0.5 Normal cot	90	1	2	8.25
Second flus	66	2	2	8.66
Second flus	68	1	1	4.33
Second flus	72	1	1	4.33
Second flus	73	1	1	4.33
Second flus	75	2	2	8.66
Second flus	76	1	1	4.33
Second flus	77	3	3	12.99
Second flus	78	2	2	8.66
Second flus	79	2	2	8.66
Second flus	80	3	3	12.99
Second flus	81	3	3	12.99
Second flus	82	1	1	4.33
Second flus	83	2	2	8.66
Second flus	85	3	3	12.99
Second flus	86	8	8	34.64
Second flus	87	3	3	12.99
Second flus	88	1	1	4.33
Second flus	89	3	3	12.99
Second flus	90	2	2	8.66
Second flus	92	1	1	4.33
Second flus	93	1	1	4.33
Second flus	94	1	1	4.33
Second flus	99	1	1	4.33
0.25 Normal cot	79	1	4	3.01
0.25 Normal cot	86	1	4	3.01
0.25 Normal cot	84	1	4	3.01
0.25 Normal cot	87	1	4	3.01
0.25 Normal cot	98	1	4	3.01
0.25 Normal cot	82	1	4	3.01
0.25 Normal cot	81	1	4	3.01

0.25 Normal cot	73	1	4	3.01
0.25 Normal cot	80	1	4	3.01
0.25 Normal cot	84	1	4	3.01
0.25 Normal cot	72	1	4	3.01
0.25 Normal cot	77	1	4	3.01
0.25 Normal cot	83	1	4	3.01
0.25 Normal cot	89	1	4	3.01
0.25 Normal cot	91	1	4	3.01
0.25 Normal cot	92	1	4	3.01
0.25 Normal cot	64	1	4	3.27
0.25 Normal cot	68	1	4	3.27
0.25 Normal cot	73	1	4	3.27
0.25 Normal cot	78	1	4	3.27
0.25 Normal cot	86	1	4	3.27
0.25 Normal cot	60	1	4	3.27
0.25 Normal cot	70	1	4	3.27
0.25 Normal cot	74	1	4	3.27
0.25 Normal cot	75	1	4	3.27
0.25 Normal cot	77	1	4	3.27
0.25 Normal cot	78	1	4	3.27
0.25 Normal cot	80	1	4	3.27
0.25 Normal cot	90	2	8	6.54
0.25 Normal cot	93	1	4	3.27
0.25 Normal cot	79	1	4	16.58
0.25 Normal cot	80	1	4	16.58
0.25 Normal cot	70	1	4	3.27
0.25 Normal cot	72	1	4	3.27
0.25 Normal cot	75	2	8	6.54
0.25 Normal cot	79	1	4	3.27
0.25 Normal cot	81	1	4	3.27
0.25 Normal cot	84	1	4	3.27
0.25 Normal cot	89	1	4	3.27
0.25 Normal cot	94	1	4	16.6
0.25 Normal cot	87	1	4	3.27
0.25 Normal cot	98	1	4	3.27
0.25 Normal cot	80	1	4	16.52
0.25 Normal cot	84	1	4	16.52
0.25 Normal cot	86	1	4	16.52
0.25 Normal cot	90	1	4	16.52
0.25 Normal cot	72	1	4	16.46
0.25 Normal cot	90	1	4	16.46
0.25 Normal cot	82	1	4	3.27
0.5 Normal cot	84	1	2	8.23
0.5 Normal cot	86	1	2	8.23
Second flus	76	1	1	4.33
Second flus	77	1	1	4.33
Second flus	82	1	1	4.33

Second flus	84	1	1	4.33
Second flus	85	2	2	8.66
Second flus	87	1	1	4.33
Second flus	88	1	1	4.33
Second flus	94	1	1	4.33
Second flus	99	1	1	4.33
0.25 Normal cot	74	1	4	3.27
0.25 Normal cot	72	1	4	3.27
0.25 Normal cot	81	1	4	3.27
0.25 Normal cot	87	1	4	3.27
0.25 Normal cot	111	1	4	3.88
0.5 Normal cot	73	1	2	8.27
0.5 Normal cot	75	1	2	8.27
0.5 Normal cot	79	1	2	8.27
0.5 Normal cot	80	1	2	8.27
0.5 Normal cot	81	1	2	8.27
0.5 Normal cot	86	1	2	8.27
0.5 Normal cot	87	2	4	16.54
0.5 Normal cot	92	1	2	8.27
0.5 Normal cot	93	1	2	8.27
0.5 Normal cot	94	1	2	8.27
0.5 Normal cot	95	1	2	8.27
0.25 Normal cot	66	1	4	3.27
0.25 Normal cot	76	1	4	3.27
0.25 Normal cot	79	1	4	3.27
0.25 Normal cot	82	1	4	3.27
0.25 Normal cot	71	1	4	16.5
0.25 Normal cot	78	1	4	16.5
0.25 Normal cot	83	1	4	16.5
0.25 Normal cot	84	1	4	16.5
0.25 Normal cot	85	4	16	65.98
0.25 Normal cot	86	1	4	16.5
0.25 Normal cot	95	2	8	32.99
0.25 Normal cot	71	1	4	3.27
0.25 Normal cot	77	2	8	6.54
0.25 Normal cot	80	1	4	3.27
0.25 Normal cot	83	1	4	3.27
0.25 Normal cot	85	1	4	3.27
0.17 Normal cot	96	1	6	24.98
0.25 Normal cot	70	1	4	3.27
0.25 Normal cot	76	1	4	3.27
0.25 Normal cot	78	1	4	3.27
0.25 Normal cot	83	1	4	3.27
0.25 Normal cot	84	1	4	3.27
0.25 Normal cot	85	1	4	3.27
0.17 Normal cot	85	1	6	25.2
0.17 Normal cot	89	1	6	25.2

0.25 Normal col	87	1	4	16.87
0.25 Normal col	98	1	4	16.87
0.25 Normal col	90	1	4	16.86
0.25 Normal col	92	1	4	16.86
0.25 Normal col	93	1	4	16.86
0.25 Normal col	83	1	4	16.82
0.25 Normal col	85	2	8	33.64
0.25 Normal col	88	1	4	16.82
0.25 Normal col	90	1	4	16.82
0.25 Normal col	92	1	4	16.82
0.25 Normal col	95	1	4	16.82
0.25 Normal col	99	1	4	16.82
0.25 Normal col	109	1	4	17.76
0.25 Normal col	73	1	4	3.27
0.25 Normal col	69	1	4	16.75
0.25 Normal col	79	1	4	16.75
0.25 Normal col	81	1	4	16.75
0.25 Normal col	84	1	4	16.75
0.25 Normal col	86	1	4	16.75
0.25 Normal col	87	1	4	16.75
0.25 Normal col	89	1	4	16.75
0.25 Normal col	91	1	4	16.75
0.25 Normal col	85	1	4	3.27
0.25 Normal col	69	1	4	16.67
0.25 Normal col	76	1	4	16.67
0.25 Normal col	80	1	4	16.67
0.25 Normal col	81	1	4	16.67
0.25 Normal col	83	2	8	33.34
0.25 Normal col	89	1	4	16.67
0.25 Normal col	64	1	4	3.27
0.25 Normal col	68	1	4	3.27
0.25 Normal col	74	1	4	3.27
0.25 Normal col	78	1	4	3.27
0.25 Normal col	74	1	4	16.65
0.25 Normal col	75	1	4	16.65
0.25 Normal col	70	1	4	16.62
0.25 Normal col	78	2	8	33.23
0.25 Normal col	86	1	4	16.62
0.25 Normal col	70	1	4	16.58
0.25 Normal col	74	1	4	16.58
0.25 Normal col	67	1	4	3.27
0.25 Normal col	77	1	4	3.27
0.25 Normal col	82	1	4	3.27
0.25 Normal col	70	1	4	3.27
0.25 Normal col	72	1	4	3.27
0.25 Normal col	73	1	4	3.27
0.25 Normal col	75	1	4	3.27

0.25 Normal cot	78	1	4	3.27
0.25 Normal cot	80	2	8	6.54
0.25 Normal cot	81	1	4	3.27
0.25 Normal cot	82	1	4	3.27
0.25 Normal cot	84	1	4	3.27
0.25 Normal cot	89	1	4	3.27
0.25 Normal cot	90	1	4	3.27
0.25 Normal cot	93	1	4	3.27
0.25 Normal cot	69	1	4	16.65
0.25 Normal cot	89	1	4	16.65
0.25 Normal cot	95	1	4	16.65
0.25 Normal cot	96	1	4	16.65
0.25 Normal cot	79	1	4	16.67
0.25 Normal cot	84	1	4	16.67
0.25 Normal cot	86	1	4	16.67
0.25 Normal cot	87	1	4	16.67
0.25 Normal cot	88	1	4	16.67
0.25 Normal cot	94	1	4	16.65
0.25 Normal cot	66	1	4	16.64
0.25 Normal cot	75	1	4	16.64
0.25 Normal cot	86	1	4	16.64
0.25 Normal cot	88	1	4	16.64
0.25 Normal cot	89	1	4	16.64
0.25 Normal cot	90	1	4	16.64
0.25 Normal cot	92	1	4	16.64
0.25 Normal cot	71	1	4	16.6
0.25 Normal cot	73	1	4	16.6
0.25 Normal cot	75	1	4	16.6
0.25 Normal cot	76	1	4	16.6
0.25 Normal cot	82	1	4	16.6
0.25 Normal cot	84	1	4	16.6
0.25 Normal cot	86	1	4	16.6
0.25 Normal cot	88	1	4	16.6
0.25 Normal cot	90	1	4	16.6
0.25 Normal cot	93	2	8	33.19
0.25 Normal cot	95	1	4	16.6
0.25 Normal cot	97	1	4	16.6
0.25 Normal cot	100	2	8	33.19
0.25 Normal cot	104	1	4	17.52
0.25 Normal cot	78	1	4	3.27
0.25 Normal cot	86	1	4	16.54
0.25 Normal cot	90	1	4	16.54
Second flus	82	1	1	4.33
Second flus	83	1	1	4.33
Second flus	84	2	2	8.66
Second flus	85	1	1	4.33
Second flus	86	1	1	4.33

Second flus	87	1	1	4.33
Second flus	89	1	1	4.33
Second flus	90	1	1	4.33
Second flus	92	2	2	8.66
Second flus	95	2	2	8.66
Second flus	96	1	1	4.33
Second flus	98	1	1	4.33
Second flus	102	1	1	4.33
0.25 Normal cou	77	1	4	16.42
0.25 Normal cou	78	1	4	16.42
0.25 Normal cou	98	1	4	16.42
0.25 Normal cou	71	1	4	3.27
0.25 Normal cou	94	1	4	16.38
0.25 Normal cou	85	1	4	3.27
0.25 Normal cou	86	1	4	3.27
0.25 Normal cou	88	1	4	3.27
0.25 Normal cou	91	1	4	3.27
0.25 Normal cou	92	1	4	3.27
0.25 Normal cou	83	1	4	3.27
0.25 Normal cou	100	1	4	3.27
0.25 Normal cou	80	1	4	2.76
0.25 Normal cou	83	1	4	2.76
0.25 Normal cou	85	1	4	2.76
0.25 Normal cou	90	1	4	2.76
0.25 Normal cou	94	1	4	2.76
0.25 Normal cou	70	1	4	2.76
0.25 Normal cou	80	1	4	2.76
0.25 Normal cou	81	1	4	2.76
0.25 Normal cou	82	1	4	2.76
0.25 Normal cou	90	1	4	2.76
0.25 Normal cou	91	1	4	2.76
0.25 Normal cou	93	1	4	2.76
0.25 Normal cou	80	1	4	2.76
0.25 Normal cou	83	1	4	2.76
0.25 Normal cou	87	1	4	2.76
0.25 Normal cou	90	1	4	2.76
0.25 Normal cou	95	1	4	2.76
0.25 Normal cou	67	1	4	2.76
0.25 Normal cou	82	1	4	2.76
0.25 Normal cou	85	2	8	5.53
0.25 Normal cou	89	1	4	2.76
0.25 Normal cou	90	1	4	2.76
0.25 Normal cou	72	1	4	2.76
0.25 Normal cou	73	1	4	2.76
0.25 Normal cou	75	1	4	2.76
0.25 Normal cou	79	1	4	2.76
0.25 Normal cou	80	1	4	2.76

0.25 Normal col	84	1	4	2.76
0.25 Normal col	77	1	4	2.76
0.25 Normal col	72	2	8	5.53
0.25 Normal col	81	2	8	5.53
0.25 Normal col	88	1	4	2.76
0.25 Normal col	89	1	4	2.76
0.25 Normal col	90	1	4	2.76
0.25 Normal col	93	1	4	2.76
0.25 Normal col	78	1	4	2.76
0.25 Normal col	79	1	4	2.76
0.25 Normal col	80	1	4	2.76
0.25 Normal col	82	1	4	2.76
0.25 Normal col	83	1	4	2.76
0.25 Normal col	85	1	4	2.76
0.25 Normal col	79	1	4	2.76
0.25 Normal col	80	2	8	5.53
0.25 Normal col	99	1	4	2.76
0.25 Normal col	72	1	4	2.76
0.25 Normal col	74	1	4	2.76
0.25 Normal col	75	1	4	2.76
0.25 Normal col	76	1	4	2.76
0.25 Normal col	78	1	4	2.76
0.25 Normal col	85	1	4	2.76
0.25 Normal col	89	1	4	2.76
0.25 Normal col	85	1	4	2.76
0.25 Normal col	88	1	4	2.76
0.25 Normal col	89	1	4	2.76
0.25 Normal col	90	1	4	2.76
0.25 Normal col	93	1	4	2.76
0.25 Normal col	97	1	4	2.76
0.25 Normal col	73	1	4	2.76
0.25 Normal col	75	1	4	2.76
0.25 Normal col	83	1	4	2.76
0.25 Normal col	85	1	4	2.76
0.25 Normal col	90	2	8	5.53
0.25 Normal col	91	1	4	2.76
0.25 Normal col	84	1	4	2.76
0.25 Normal col	86	1	4	2.76
0.25 Normal col	88	1	4	2.76
0.25 Normal col	89	1	4	2.76
0.25 Normal col	91	1	4	2.76
0.25 Normal col	93	1	4	2.76
0.25 Normal col	95	1	4	2.76
0.25 Normal col	97	1	4	2.76
0.25 Normal col	75	1	4	2.76
0.25 Normal col	80	1	4	2.76
0.25 Normal col	86	1	4	2.76

0.25 Normal cot	90	2	8	5.53
0.25 Normal cot	92	1	4	2.76
0.25 Normal cot	74	1	4	17.18
0.25 Normal cot	87	1	4	17.18
0.25 Normal cot	90	1	4	17.18
0.25 Normal cot	37	1	4	2.76
0.25 Normal cot	74	1	4	2.76
0.25 Normal cot	78	1	4	2.76
0.25 Normal cot	82	1	4	2.76
0.25 Normal cot	83	1	4	2.76
0.25 Normal cot	85	1	4	2.76
0.25 Normal cot	69	1	4	17.18
0.25 Normal cot	79	1	4	17.18
0.25 Normal cot	80	1	4	17.18
0.25 Normal cot	81	1	4	17.18
0.25 Normal cot	82	1	4	17.18
0.25 Normal cot	84	1	4	17.18
0.25 Normal cot	85	1	4	17.18
0.25 Normal cot	88	1	4	17.18
0.25 Normal cot	90	1	4	17.18
Second flus	73	1	1	4.33
Second flus	77	1	1	4.33
Second flus	78	1	1	4.33
Second flus	79	1	1	4.33
Second flus	80	1	1	4.33
Second flus	83	1	1	4.33
Second flus	84	1	1	4.33
0.25 Normal cot	75	1	4	2.76
0.25 Normal cot	79	1	4	2.76
0.25 Normal cot	83	1	4	2.76
0.25 Normal cot	84	1	4	2.76
0.25 Normal cot	85	1	4	2.76
0.25 Normal cot	90	1	4	2.76
0.25 Normal cot	103	1	4	3.19
0.25 Normal cot	115	1	4	3.19
0.25 Normal cot	77	1	4	2.76
0.25 Normal cot	80	1	4	2.76
0.25 Normal cot	85	1	4	2.76
0.25 Normal cot	90	1	4	2.76
0.25 Normal cot	91	1	4	2.76
0.25 Normal cot	100	1	4	2.76
0.25 Normal cot	68	1	4	2.76
0.25 Normal cot	78	2	8	5.53
0.25 Normal cot	80	1	4	2.76
0.25 Normal cot	87	2	8	5.53
0.25 Normal cot	73	1	4	2.76
0.25 Normal cot	83	1	4	2.76

0.25 Normal cot	84	1	4	2.76
0.25 Normal cot	88	1	4	2.76
0.25 Normal cot	90	2	8	5.53
0.25 Normal cot	91	1	4	2.76
0.25 Normal cot	73	1	4	2.76
0.25 Normal cot	80	1	4	2.76
0.25 Normal cot	88	1	4	2.76
0.25 Normal cot	89	1	4	2.76
0.25 Normal cot	90	1	4	2.76
0.25 Normal cot	72	1	4	2.76
0.25 Normal cot	73	1	4	2.76
0.25 Normal cot	77	1	4	2.76
0.25 Normal cot	80	1	4	2.76
0.25 Normal cot	83	1	4	2.76
0.25 Normal cot	89	1	4	2.76
0.25 Normal cot	90	2	8	5.53
0.25 Normal cot	91	1	4	2.76
0.25 Normal cot	100	1	4	2.76
0.5 Normal cot	82	2	4	17.22
0.5 Normal cot	85	1	2	8.61
0.5 Normal cot	86	1	2	8.61
0.5 Normal cot	89	1	2	8.61
0.25 Normal cot	85	1	4	2.76
0.25 Normal cot	89	1	4	2.76
0.25 Normal cot	91	1	4	2.76
0.25 Normal cot	92	1	4	2.76
0.25 Normal cot	93	1	4	2.76
0.5 Normal cot	82	1	2	8.6
0.5 Normal cot	85	2	4	17.21
0.5 Normal cot	88	1	2	8.6
0.5 Normal cot	91	2	4	17.21
0.5 Normal cot	96	3	6	25.81
0.5 Normal cot	99	1	2	8.6
Second flus	82	2	2	8.66
Second flus	84	1	1	4.33
Second flus	85	1	1	4.33
Second flus	87	2	2	8.66
Second flus	88	1	1	4.33
Second flus	89	2	2	8.66
Second flus	93	1	1	4.33
0.25 Normal cot	87	2	8	5.53
0.25 Normal cot	89	1	4	2.76
0.25 Normal cot	90	2	8	5.53
0.25 Normal cot	93	1	4	2.76
0.25 Normal cot	78	1	4	2.76
0.25 Normal cot	84	2	8	5.53
0.25 Normal cot	86	1	4	2.76

0.25 Normal cot	75	1	4	2.76
0.25 Normal cot	82	1	4	2.76
0.25 Normal cot	91	1	4	2.76
0.25 Normal cot	65	1	4	2.76
0.25 Normal cot	69	1	4	2.76
0.25 Normal cot	84	1	4	2.76
0.25 Normal cot	93	1	4	2.76
0.25 Normal cot	76	1	4	2.76
0.25 Normal cot	79	1	4	2.76
0.25 Normal cot	82	1	4	2.76
0.25 Normal cot	73	1	4	2.76
0.25 Normal cot	75	1	4	2.76
0.25 Normal cot	79	1	4	2.76
0.25 Normal cot	81	1	4	2.76
0.5 Normal cot	83	1	2	8.6
0.5 Normal cot	84	1	2	8.6
0.5 Normal cot	86	1	2	8.6
0.5 Normal cot	87	1	2	8.6
0.5 Normal cot	91	1	2	8.6
0.5 Normal cot	91	1	2	8.59
Second flus	83	1	1	4.33
Second flus	85	1	1	4.33
Second flus	97	1	1	4.33
0.25 Normal cot	76	1	4	3.27
0.25 Normal cot	75	1	4	3.27
0.25 Normal cot	78	2	8	6.54
0.25 Normal cot	79	1	4	3.27
0.25 Normal cot	83	1	4	3.27
0.25 Normal cot	87	1	4	3.27
0.25 Normal cot	89	1	4	3.27
0.25 Normal cot	93	1	4	3.27
0.25 Normal cot	78	1	4	3.27
0.25 Normal cot	89	1	4	3.27
0.25 Normal cot	77	1	4	3.27
0.5 Normal cot	77	1	2	8.6
0.5 Normal cot	79	1	2	8.6
0.5 Normal cot	80	1	2	8.6
0.5 Normal cot	88	1	2	8.6
0.5 Normal cot	91	1	2	8.6
0.5 Normal cot	92	1	2	8.6
0.5 Normal cot	99	1	2	8.6
0.5 Normal cot	100	1	2	8.6
0.25 Normal cot	77	1	4	17.19
0.25 Normal cot	82	1	4	17.19
0.25 Normal cot	83	1	4	17.19
0.25 Normal cot	85	1	4	17.19
Second flus	80	1	1	4.33

Second flus	93	1	1	4.33
Second flus	95	1	1	4.33
Second flus	114	1	1	4.33
0.25 Normal cou	75	1	4	3.27
0.25 Normal cou	77	2	8	6.54
0.25 Normal cou	71	1	4	3.27
0.25 Normal cou	77	1	4	3.27
0.25 Normal cou	82	1	4	3.27
0.5 Normal cou	80	1	2	8.6
0.5 Normal cou	90	2	4	17.21
0.5 Normal cou	91	2	4	17.21
0.5 Normal cou	92	1	2	8.6
0.5 Normal cou	80	1	2	8.6
0.5 Normal cou	84	1	2	8.6
0.5 Normal cou	85	1	2	8.6
0.5 Normal cou	87	1	2	8.6
0.5 Normal cou	94	1	2	8.6
0.25 Normal cou	77	1	4	3.27
0.25 Normal cou	89	1	4	3.27
0.25 Normal cou	91	1	4	3.27
0.25 Normal cou	70	1	4	17.24
0.25 Normal cou	75	1	4	17.24
0.25 Normal cou	84	1	4	17.24
0.25 Normal cou	90	1	4	17.24
Second flus	82	1	1	4.33
Second flus	84	1	1	4.33
Second flus	86	2	2	8.66
Second flus	88	2	2	8.66
Second flus	89	1	1	4.33
Second flus	90	1	1	4.33
Second flus	91	1	1	4.33
Second flus	92	1	1	4.33
Second flus	93	1	1	4.33
Second flus	95	1	1	4.33
0.25 Normal cou	63	1	4	3.27
0.25 Normal cou	71	1	4	3.27
0.25 Normal cou	79	1	4	3.27
0.25 Normal cou	83	1	4	3.27
0.25 Normal cou	89	1	4	3.27
0.25 Normal cou	71	1	4	3.27
0.25 Normal cou	73	1	4	3.27
0.25 Normal cou	83	1	4	3.27
0.25 Normal cou	85	1	4	3.27
Second flus	78	1	1	0.57
Second flus	82	1	1	0.57
0.25 Normal cou	77	1	4	3.27
0.25 Normal cou	88	1	4	3.27

0.5 Normal cot	78	1	2	8.62
0.5 Normal cot	81	1	2	8.62
0.5 Normal cot	85	1	2	8.61
0.5 Normal cot	90	1	2	8.61
0.25 Normal cot	102	1	4	18.29
Second flus	75	1	1	4.33
Second flus	78	1	1	4.33
Second flus	79	1	1	4.33
Second flus	80	1	1	4.33
Second flus	83	1	1	4.33
Second flus	84	3	3	12.99
Second flus	87	1	1	4.33
Second flus	88	1	1	4.33
Second flus	89	2	2	8.66
Second flus	90	2	2	8.66
Second flus	91	1	1	4.33
Second flus	96	1	1	4.33
Second flus	97	2	2	8.66
0.25 Normal cot	78	1	4	3.27
0.25 Normal cot	88	1	4	3.27
0.25 Normal cot	89	1	4	3.27
0.25 Normal cot	91	1	4	3.27
0.25 Normal cot	93	1	4	3.27
0.25 Normal cot	78	1	4	3.27
0.25 Normal cot	84	1	4	3.27
0.25 Normal cot	85	1	4	3.27
0.25 Normal cot	90	1	4	3.27
0.5 Normal cot	82	1	2	8.59
0.5 Normal cot	83	2	4	17.18
0.5 Normal cot	84	1	2	8.59
0.5 Normal cot	85	2	4	17.18
0.5 Normal cot	86	1	2	8.59
0.5 Normal cot	89	1	2	8.59
0.5 Normal cot	90	1	2	8.59
0.25 Normal cot	80	1	4	17.16
0.25 Normal cot	84	1	4	17.16
0.25 Normal cot	90	1	4	17.16
0.25 Normal cot	78	1	4	3.27
0.25 Normal cot	79	1	4	17.12
0.25 Normal cot	85	1	4	17.12
Second flus	77	1	1	4.33
Second flus	80	3	3	12.99
Second flus	82	1	1	4.33
Second flus	83	1	1	4.33
Second flus	84	1	1	4.33
Second flus	85	1	1	4.33
Second flus	86	2	2	8.66

Second flus	90	1	1	4.33
Second flus	91	1	1	4.33
Second flus	94	1	1	4.33
Second flus	95	2	2	8.66
Second flus	96	1	1	4.33
0.25 Normal cot	81	1	4	3.27
0.25 Normal cot	93	1	4	3.27
0.25 Normal cot	100	1	4	3.27
0.25 Normal cot	92	1	4	3.27
0.5 Normal cot	84	1	2	8.56
0.25 Normal cot	89	1	4	17.1
0.25 Normal cot	85	1	4	3.27
0.5 Normal cot	110	1	2	9.08
Second flus	71	1	1	4.33
Second flus	76	1	1	4.33
Second flus	81	1	1	4.33
Second flus	82	1	1	4.33
Second flus	85	1	1	4.33
Second flus	88	1	1	4.33
Second flus	90	1	1	4.33
0.25 Normal cot	78	1	4	3.27
0.25 Normal cot	81	1	4	3.27
0.25 Normal cot	84	1	4	3.27
0.25 Normal cot	85	1	4	3.27
0.25 Normal cot	88	1	4	3.27
0.25 Normal cot	93	1	4	3.27
0.25 Normal cot	74	1	4	3.27
0.25 Normal cot	76	1	4	3.27
0.25 Normal cot	78	1	4	3.27
0.25 Normal cot	79	1	4	3.27
0.25 Normal cot	85	1	4	3.27
0.25 Normal cot	87	1	4	3.27
0.25 Normal cot	79	1	4	3.27
0.5 Normal cot	76	1	2	8.58
0.5 Normal cot	87	1	2	8.58
0.5 Normal cot	91	1	2	8.58
0.5 Normal cot	92	1	2	8.58
0.5 Normal cot	95	1	2	8.58
0.5 Normal cot	98	1	2	8.58
0.25 Normal cot	74	1	4	3.27
0.25 Normal cot	75	1	4	3.27
0.5 Normal cot	87	1	2	8.56
0.5 Normal cot	90	1	2	8.56
0.5 Normal cot	95	1	2	8.56
Second flus	80	1	1	4.33
Second flus	81	1	1	4.33
Second flus	84	1	1	4.33

Second flus	90	1	1	4.33
Second flus	102	1	1	4.33
Second flus	108	1	1	4.33
0.25 Normal cot	82	1	4	3.27
0.25 Normal cot	84	1	4	3.27
0.25 Normal cot	85	1	4	3.27
0.25 Normal cot	100	1	4	3.27
0.25 Normal cot	68	1	4	3.27
0.25 Normal cot	100	1	4	3.27
0.5 Normal cot	83	1	2	8.6
0.25 Normal cot	102	1	4	18.26
0.5 Normal cot	80	1	2	8.58
0.5 Normal cot	84	1	2	8.58
0.5 Normal cot	92	1	2	8.58
Second flus	71	1	1	4.33
Second flus	84	1	1	4.33
Second flus	90	1	1	4.33
Second flus	93	1	1	4.33
0.25 Normal cot	81	1	4	3.27
0.25 Normal cot	84	1	4	3.27
0.25 Normal cot	86	1	4	3.27
0.25 Normal cot	95	1	4	3.27
0.5 Normal cot	87	1	2	8.57
0.5 Normal cot	88	1	2	8.57
0.5 Normal cot	90	1	2	8.57
0.25 Normal cot	78	1	4	3.27
0.25 Normal cot	83	1	4	3.27
0.25 Normal cot	84	2	8	6.54
0.25 Normal cot	86	1	4	3.27
0.25 Normal cot	87	1	4	3.27
0.25 Normal cot	81	1	4	17.12
0.25 Normal cot	93	1	4	17.12
0.25 Normal cot	75	2	8	6.54
0.25 Normal cot	76	1	4	3.27
0.25 Normal cot	77	1	4	3.27
0.25 Normal cot	84	1	4	3.27
0.25 Normal cot	86	1	4	3.27
0.25 Normal cot	88	1	4	3.27
0.5 Normal cot	84	1	2	8.55
0.5 Normal cot	86	1	2	8.55
0.5 Normal cot	88	1	2	8.55
0.5 Normal cot	93	1	2	8.55
Second flus	75	1	1	4.33
Second flus	78	2	2	8.66
Second flus	83	1	1	4.33
Second flus	84	1	1	4.33
Second flus	85	2	2	8.66

Second flus	86	1	1	4.33
Second flus	87	1	1	4.33
Second flus	90	1	1	4.33
Second flus	92	2	2	8.66
Second flus	93	1	1	4.33
0.25 Normal cot	95	1	4	3.27
0.25 Normal cot	99	1	4	3.27
0.25 Normal cot	90	1	4	3.27
0.25 Normal cot	94	1	4	3.27
0.25 Normal cot	70	1	4	3.27
0.25 Normal cot	80	1	4	3.27
0.25 Normal cot	83	1	4	3.27
0.25 Normal cot	74	1	4	3.27
0.25 Normal cot	85	1	4	3.27
0.25 Normal cot	73	1	4	3.27
0.25 Normal cot	85	1	4	3.27
0.25 Normal cot	81	1	4	17.16
0.25 Normal cot	85	1	4	17.16
0.25 Normal cot	92	1	4	17.16
0.5 Normal cot	83	1	2	8.58
0.5 Normal cot	89	1	2	8.58
0.5 Normal cot	93	1	2	8.58
Second flus	79	2	2	8.66
Second flus	85	2	2	8.66
Second flus	86	1	1	4.33
Second flus	87	1	1	4.33
Second flus	90	2	2	8.66
Second flus	91	1	1	4.33
Second flus	96	1	1	4.33
0.25 Normal cot	74	1	4	3.27
0.25 Normal cot	75	1	4	3.27
0.25 Normal cot	86	1	4	3.27
0.25 Normal cot	88	1	4	3.27
0.25 Normal cot	89	1	4	3.27
0.25 Normal cot	92	1	4	3.27
0.5 Normal cot	70	1	2	8.56
0.5 Normal cot	74	1	2	8.56
0.5 Normal cot	87	2	4	17.12
0.5 Normal cot	88	1	2	8.56
0.25 Normal cot	80	1	4	3.27
0.25 Normal cot	85	3	12	9.8
0.25 Normal cot	86	1	4	3.27
0.25 Normal cot	87	1	4	3.27
0.25 Normal cot	88	2	8	6.54
0.25 Normal cot	91	1	4	3.27
0.25 Normal cot	92	1	4	3.27
0.25 Normal cot	95	1	4	3.27

0.25 Normal cot	98	1	4	3.27
0.25 Normal cot	100	1	4	3.27
0.25 Normal cot	92	1	4	17.1
0.25 Normal cot	80	1	4	3.27
0.25 Normal cot	83	1	4	3.27
0.25 Normal cot	85	1	4	3.27
0.25 Normal cot	86	1	4	3.27
0.25 Normal cot	87	1	4	3.27
0.25 Normal cot	88	1	4	3.27
0.25 Normal cot	89	1	4	3.27
0.25 Normal cot	90	2	8	6.54
0.25 Normal cot	94	1	4	3.27
0.25 Normal cot	95	2	8	6.54
0.5 Normal cot	90	1	2	8.54
Second flus	79	1	1	4.33
Second flus	96	1	1	4.33
0.25 Normal cot	75	1	4	3.27
0.25 Normal cot	85	1	4	3.27
0.25 Normal cot	95	1	4	3.27
0.25 Normal cot	76	1	4	3.27
0.25 Normal cot	77	1	4	3.27
0.25 Normal cot	79	1	4	3.27
0.25 Normal cot	90	1	4	3.27
0.25 Normal cot	99	1	4	3.27
0.25 Normal cot	80	1	4	3.27
0.5 Normal cot	85	1	2	8.58
0.5 Normal cot	86	1	2	8.58
0.5 Normal cot	89	1	2	8.58
0.25 Normal cot	70	1	4	3.27
0.25 Normal cot	75	1	4	3.27
0.25 Normal cot	85	2	8	6.54
0.25 Normal cot	83	1	4	17.14
0.25 Normal cot	80	1	4	3.27
0.25 Normal cot	86	1	4	3.27
0.5 Normal cot	89	1	2	8.56
0.5 Normal cot	92	1	2	8.56
Second flus	80	2	2	8.66
Second flus	83	1	1	4.33
Second flus	84	1	1	4.33
Second flus	85	1	1	4.33
Second flus	87	4	4	17.32
Second flus	89	1	1	4.33
Second flus	90	1	1	4.33
Second flus	94	1	1	4.33
Second flus	95	1	1	4.33
Second flus	97	1	1	4.33
Second flus	100	1	1	4.33

Second flus	102	1	1	4.33
Second flus	105	1	1	4.33
0.25 Normal cot	70	1	4	3.27
0.25 Normal cot	75	1	4	3.27
0.25 Normal cot	76	1	4	3.27
0.25 Normal cot	82	1	4	3.27
0.5 Normal cot	76	1	2	8.55
0.5 Normal cot	81	1	2	8.55
0.25 Normal cot	73	1	4	3.27
0.25 Normal cot	79	1	4	3.27
0.25 Normal cot	80	2	8	6.54
0.25 Normal cot	81	2	8	6.54
0.25 Normal cot	82	1	4	3.27
0.25 Normal cot	88	1	4	3.27
0.25 Normal cot	89	1	4	3.27
0.25 Normal cot	98	1	4	3.27
0.25 Normal cot	77	1	4	17.08
0.25 Normal cot	82	1	4	17.08
0.25 Normal cot	98	1	4	17.08
0.25 Normal cot	74	1	4	3.27
0.25 Normal cot	77	1	4	3.27
0.25 Normal cot	78	1	4	3.27
0.25 Normal cot	80	4	16	13.07
0.25 Normal cot	85	1	4	3.27
0.25 Normal cot	87	1	4	3.27
0.5 Normal cot	86	1	2	8.53
0.5 Normal cot	90	1	2	8.53
Second flus	84	1	1	4.33
Second flus	87	1	1	4.33
Second flus	100	1	1	4.33
0.25 Normal cot	70	1	4	3.27
0.25 Normal cot	81	1	4	3.27
0.25 Normal cot	88	1	4	3.27
0.25 Normal cot	97	1	4	3.27
0.25 Normal cot	79	1	4	3.27
0.25 Normal cot	92	1	4	3.27
0.25 Normal cot	106	1	4	3.88
0.25 Normal cot	74	1	4	3.27
0.25 Normal cot	76	1	4	3.27
0.25 Normal cot	78	1	4	3.27
0.25 Normal cot	90	2	8	6.54
0.25 Normal cot	71	1	4	3.27
0.5 Normal cot	80	1	2	8.57
0.5 Normal cot	88	1	2	8.57
0.5 Normal cot	91	1	2	8.57
0.25 Normal cot	82	1	4	3.27
0.25 Normal cot	88	1	4	3.27

0.5 Normal cot	82	1	2	8.55
0.5 Normal cot	84	1	2	8.55
0.5 Normal cot	94	1	2	8.55
0.5 Normal cot	95	1	2	8.55
Second flus	73	1	1	4.33
Second flus	76	1	1	4.33
Second flus	85	1	1	4.33
Second flus	88	1	1	4.33
0.25 Normal cot	75	1	4	3.27
0.25 Normal cot	78	1	4	3.27
0.25 Normal cot	84	1	4	3.27
0.25 Normal cot	91	1	4	3.27
0.25 Normal cot	92	1	4	3.27
0.25 Normal cot	74	1	4	3.27
0.25 Normal cot	82	2	8	6.54
0.25 Normal cot	86	1	4	3.27
0.25 Normal cot	69	1	4	3.27
0.25 Normal cot	74	1	4	3.27
0.25 Normal cot	76	1	4	3.27
0.25 Normal cot	78	1	4	3.27
0.25 Normal cot	89	1	4	3.27
0.25 Normal cot	93	1	4	3.27
0.5 Normal cot	88	1	2	8.54
0.5 Normal cot	97	1	2	8.54
0.5 Normal cot	103	1	2	9.07
0.25 Normal cot	75	1	4	3.27
0.25 Normal cot	77	1	4	3.27
0.25 Normal cot	79	1	4	3.27
0.25 Normal cot	84	1	4	3.27
0.25 Normal cot	86	1	4	3.27
0.25 Normal cot	88	1	4	3.27
0.25 Normal cot	90	2	8	6.54
0.25 Normal cot	94	1	4	3.27
0.25 Normal cot	78	1	4	17.06
0.25 Normal cot	82	1	4	17.06
0.25 Normal cot	74	1	4	3.27
0.25 Normal cot	79	1	4	3.27
0.25 Normal cot	80	1	4	3.27
0.25 Normal cot	83	1	4	3.27
0.25 Normal cot	85	1	4	3.27
0.5 Normal cot	89	1	2	8.52
0.5 Normal cot	96	1	2	8.52
Second flus	79	1	1	4.33
0.25 Normal cot	79	1	4	3.27
0.25 Normal cot	80	1	4	3.27
0.25 Normal cot	73	1	4	3.27
0.25 Normal cot	91	1	4	3.27

0.5 Normal cot	83	1	2	8.57
0.5 Normal cot	84	1	2	8.57
0.5 Normal cot	86	1	2	8.57
Second flus	91	1	1	4.33
Second flus	98	1	1	4.33
Second flus	100	1	1	4.33
1 Normal cot	79	1	1	0.82
1 Normal cot	82	1	1	0.82
1 Normal cot	93	1	1	0.82
0.25 Normal cot	87	1	4	3.27
0.25 Normal cot	88	1	4	3.27
0.25 Normal cot	71	1	4	3.27
0.25 Normal cot	82	1	4	3.27
0.5 Normal cot	80	1	2	8.54
0.5 Normal cot	81	1	2	8.54
0.5 Normal cot	88	1	2	8.54
0.5 Normal cot	89	1	2	8.54
0.5 Normal cot	95	1	2	8.54
0.5 Normal cot	106	1	2	9.07
0.25 Normal cot	78	1	4	3.27
0.25 Normal cot	80	1	4	3.27
0.25 Normal cot	82	1	4	3.27
0.25 Normal cot	84	1	4	3.27
0.25 Normal cot	95	1	4	3.27
0.25 Normal cot	72	1	4	17.06
0.25 Normal cot	83	1	4	17.06
0.25 Normal cot	79	1	4	3.27
0.25 Normal cot	80	1	4	3.27
0.25 Normal cot	83	2	8	6.54
0.25 Normal cot	93	1	4	3.27
0.25 Normal cot	104	1	4	3.88
0.25 Normal cot	73	1	4	3.27
0.25 Normal cot	84	1	4	3.27
0.25 Normal cot	88	1	4	3.27
0.25 Normal cot	89	1	4	3.27
0.25 Normal cot	90	1	4	3.27
0.25 Normal cot	71	1	4	3.27
0.25 Normal cot	73	1	4	3.27
0.25 Normal cot	83	1	4	3.27
0.25 Normal cot	80	1	4	3.27
0.5 Normal cot	80	1	2	8.54
0.5 Normal cot	82	1	2	8.54
0.5 Normal cot	85	1	2	8.54
0.5 Normal cot	87	1	2	8.54
0.5 Normal cot	96	1	2	8.54
0.25 Normal cot	75	1	4	17.08
0.5 Normal cot	75	2	4	3.27

0.5 Normal cot	79	1	2	1.63
0.5 Normal cot	85	1	2	1.63
0.5 Normal cot	90	1	2	1.63
0.5 Normal cot	91	1	2	1.63
0.5 Normal cot	92	1	2	1.63
Second flus	75	2	2	8.66
Second flus	76	1	1	4.33
Second flus	77	1	1	4.33
Second flus	79	2	2	8.66
Second flus	81	3	3	12.99
Second flus	82	3	3	12.99
Second flus	85	2	2	8.66
Second flus	86	2	2	8.66
Second flus	87	2	2	8.66
Second flus	88	2	2	8.66
Second flus	89	1	1	4.33
Second flus	90	2	2	8.66
Second flus	94	2	2	8.66
Second flus	95	2	2	8.66
Second flus	96	1	1	4.33
Second flus	97	1	1	4.33
0.25 Normal cot	81	1	4	3.27
0.25 Normal cot	82	1	4	3.27
0.25 Normal cot	79	1	4	3.27
0.25 Normal cot	89	1	4	3.27
0.25 Normal cot	91	1	4	3.27
0.25 Normal cot	98	1	4	3.27
0.5 Normal cot	66	1	2	8.51
0.5 Normal cot	74	1	2	8.51
0.5 Normal cot	76	1	2	8.51
0.5 Normal cot	79	1	2	8.51
0.5 Normal cot	81	2	4	17.03
0.5 Normal cot	86	1	2	8.51
0.5 Normal cot	106	1	2	9.04
0.25 Normal cot	75	1	4	3.27
0.25 Normal cot	80	1	4	3.27
0.25 Normal cot	84	1	4	3.27
0.25 Normal cot	86	1	4	3.27
0.25 Normal cot	88	1	4	3.27
0.25 Normal cot	82	2	8	6.54
0.25 Normal cot	85	1	4	3.27
0.5 Normal cot	83	1	2	8.5
0.5 Normal cot	87	1	2	8.5
Second flus	84	1	1	4.33
Second flus	88	1	1	4.33
Second flus	93	1	1	4.33
Second flus	94	1	1	4.33

0.25 Normal col	77	1	4	3.27
0.25 Normal col	81	1	4	3.27
0.25 Normal col	78	1	4	3.27
0.25 Normal col	80	1	4	3.27
0.25 Normal col	82	1	4	3.27
0.25 Normal col	86	1	4	3.27
0.25 Normal col	78	1	4	3.27
0.25 Normal col	76	1	4	3.27
0.25 Normal col	81	1	4	3.27
0.25 Normal col	83	1	4	3.27
0.25 Normal col	92	1	4	3.27
0.25 Normal col	74	1	4	3.27
0.25 Normal col	75	1	4	3.27
0.25 Normal col	78	1	4	3.27
0.25 Normal col	82	1	4	3.27
0.25 Normal col	83	1	4	3.27
0.25 Normal col	85	1	4	3.27
0.25 Normal col	86	1	4	3.27
0.25 Normal col	91	1	4	3.27
0.25 Normal col	101	1	4	3.88
0.5 Normal col	71	1	2	8.53
0.25 Normal col	80	1	4	3.27
0.25 Normal col	83	1	4	3.27
0.25 Normal col	89	1	4	3.27
0.25 Normal col	73	1	4	17.06
0.25 Normal col	86	1	4	17.06
Second flus	82	1	1	4.33
Second flus	85	1	1	4.33
Second flus	91	1	1	4.33
0.25 Normal col	75	2	8	6.54
0.25 Normal col	76	1	4	3.27
0.25 Normal col	80	1	4	3.27
0.25 Normal col	83	1	4	3.27
0.25 Normal col	85	1	4	3.27
0.25 Normal col	87	2	8	6.54
0.25 Normal col	90	1	4	3.27
0.25 Normal col	100	1	4	3.27
0.25 Normal col	70	1	4	3.27
0.25 Normal col	79	1	4	3.27
0.25 Normal col	80	1	4	3.27
0.25 Normal col	82	1	4	3.27
0.25 Normal col	85	1	4	3.27
0.25 Normal col	89	1	4	3.27
0.25 Normal col	80	2	8	6.54
0.25 Normal col	87	1	4	3.27
0.25 Normal col	88	1	4	3.27
0.25 Normal col	89	1	4	3.27

0.25 Normal col	90	1	4	3.27
0.25 Normal col	78	1	4	3.27
0.25 Normal col	81	1	4	3.27
0.25 Normal col	76	1	4	3.27
0.25 Normal col	90	1	4	3.27
0.25 Normal col	84	1	4	3.27
0.25 Normal col	78	1	4	3.27
0.25 Normal col	83	1	4	3.27
0.25 Normal col	88	1	4	3.27
0.25 Normal col	78	1	4	3.27
0.25 Normal col	88	2	8	6.54
0.25 Normal col	99	1	4	3.27
0.5 Normal col	80	1	2	8.58
0.5 Normal col	81	3	6	25.73
0.5 Normal col	84	1	2	8.58
0.5 Normal col	87	1	2	8.58
0.5 Normal col	89	1	2	8.58
0.5 Normal col	92	3	6	25.73
0.5 Normal col	99	1	2	8.58
0.25 Normal col	73	1	4	3.27
0.25 Normal col	90	1	4	3.27
0.5 Normal col	86	2	4	17.14
0.5 Normal col	88	1	2	8.57
0.5 Normal col	89	1	2	8.57
0.5 Normal col	90	1	2	8.57
0.5 Normal col	92	1	2	8.57
0.5 Normal col	93	2	4	17.14
0.5 Normal col	97	1	2	8.57
Second flus	91	1	1	4.33
0.25 Normal col	74	1	4	3.27
0.25 Normal col	80	1	4	3.27
0.25 Normal col	87	1	4	3.27
0.25 Normal col	88	1	4	3.27
0.25 Normal col	90	1	4	3.27
0.25 Normal col	93	1	4	3.27
0.25 Normal col	95	2	8	6.54
0.25 Normal col	81	1	4	3.27
0.25 Normal col	83	1	4	3.27
0.25 Normal col	92	1	4	3.27
0.25 Normal col	95	1	4	3.27
0.25 Normal col	80	1	4	3.27
0.25 Normal col	85	1	4	3.27
0.25 Normal col	86	1	4	3.27
0.25 Normal col	88	1	4	3.27
0.25 Normal col	97	1	4	3.27
0.25 Normal col	80	1	4	3.27
0.25 Normal col	85	1	4	3.27

0.25 Normal cot	90	1	4	3.27
0.25 Normal cot	100	1	4	3.27
0.25 Normal cot	91	1	4	3.27
0.5 Normal cot	96	1	2	8.6
0.25 Normal cot	93	1	4	3.27
Second flus	78	2	2	8.66
Second flus	79	1	1	4.33
Second flus	80	1	1	4.33
Second flus	82	2	2	8.66
Second flus	83	2	2	8.66
Second flus	84	3	3	12.99
Second flus	85	2	2	8.66
Second flus	86	4	4	17.32
Second flus	87	4	4	17.32
Second flus	88	1	1	4.33
Second flus	90	4	4	17.32
Second flus	92	2	2	8.66
Second flus	93	1	1	4.33
Second flus	95	1	1	4.33
Second flus	99	3	3	12.99
0.25 Normal cot	78	1	4	3.27
0.25 Normal cot	83	1	4	3.27
0.25 Normal cot	76	1	4	3.27
0.25 Normal cot	78	1	4	3.27
0.25 Normal cot	97	1	4	3.27
0.25 Normal cot	84	1	4	3.27
0.25 Normal cot	86	1	4	3.27
0.25 Normal cot	89	1	4	3.27
0.25 Normal cot	94	1	4	3.27
0.25 Normal cot	75	1	4	3.27
0.25 Normal cot	78	1	4	3.27
0.25 Normal cot	86	1	4	3.27
0.25 Normal cot	89	1	4	3.27
0.25 Normal cot	90	1	4	3.27
0.25 Normal cot	93	1	4	3.27
0.25 Normal cot	100	1	4	3.27
0.5 Normal cot	77	1	2	8.58
0.5 Normal cot	83	2	4	17.16
0.5 Normal cot	84	1	2	8.58
0.5 Normal cot	85	1	2	8.58
0.5 Normal cot	88	1	2	8.58
0.5 Normal cot	93	1	2	8.58
0.5 Normal cot	100	1	2	8.58
0.25 Normal cot	85	1	4	3.27
0.25 Normal cot	90	1	4	3.27
0.25 Normal cot	95	1	4	3.27
0.5 Normal cot	80	1	2	8.58

0.5 Normal cot	88	1	2	8.58
0.5 Normal cot	91	1	2	8.58
0.5 Normal cot	94	1	2	8.58
Second flus	75	1	1	4.33
Second flus	80	2	2	8.66
Second flus	83	1	1	4.33
Second flus	87	1	1	4.33
Second flus	89	1	1	4.33
Second flus	90	1	1	4.33
Second flus	91	1	1	4.33
Second flus	96	1	1	4.33
0.25 Normal cot	74	1	4	3.27
0.25 Normal cot	83	1	4	3.27
0.25 Normal cot	84	1	4	3.27
0.25 Normal cot	80	1	4	3.27
0.25 Normal cot	82	1	4	3.27
0.25 Normal cot	83	1	4	3.27
0.25 Normal cot	92	1	4	3.27
0.25 Normal cot	80	1	4	3.27
Second flus	75	1	1	4.33
Second flus	77	1	1	4.33
Second flus	80	2	2	8.66
Second flus	81	1	1	4.33
Second flus	83	6	6	25.98
Second flus	84	4	4	17.32
Second flus	85	1	1	4.33
Second flus	86	2	2	8.66
Second flus	87	1	1	4.33
Second flus	90	2	2	8.66
Second flus	91	1	1	4.33
Second flus	93	1	1	4.33
Second flus	94	2	2	8.66
Second flus	98	1	1	4.33
Second flus	99	1	1	4.33
0.25 Normal cot	83	1	4	3.27
0.25 Normal cot	76	1	4	3.27
0.25 Normal cot	80	1	4	3.27
0.25 Normal cot	90	1	4	3.27
0.25 Normal cot	85	1	4	3.27
0.25 Normal cot	80	1	4	3.27
0.25 Normal cot	85	1	4	3.27
0.5 Normal cot	75	1	2	8.6
0.5 Normal cot	81	1	2	8.6
0.5 Normal cot	90	1	2	8.6
0.5 Normal cot	91	1	2	8.6
0.5 Normal cot	92	1	2	8.6
0.5 Normal cot	96	1	2	8.6

0.5 Normal cot	98	1	2	8.6
0.25 Normal cot	80	1	4	3.27
0.25 Normal cot	85	1	4	3.27
0.25 Normal cot	90	1	4	3.27
0.25 Normal cot	84	1	4	17.16
0.25 Normal cot	100	1	4	17.16
0.25 Normal cot	106	1	4	18.24
0.25 Normal cot	93	1	4	3.27
0.25 Normal cot	95	1	4	3.27
0.25 Normal cot	98	1	4	3.27
0.5 Normal cot	88	2	4	17.16
Second flus	83	1	1	4.33
Second flus	84	2	2	8.66
Second flus	85	3	3	12.99
Second flus	86	2	2	8.66
Second flus	87	1	1	4.33
Second flus	91	1	1	4.33
Second flus	92	2	2	8.66
Second flus	94	1	1	4.33
Second flus	96	2	2	8.66
Second flus	97	1	1	4.33
Second flus	98	1	1	4.33
0.25 Normal cot	81	1	4	3.27
0.25 Normal cot	83	1	4	3.27
0.25 Normal cot	85	3	12	9.8
0.25 Normal cot	86	1	4	3.27
0.25 Normal cot	87	1	4	3.27
0.25 Normal cot	90	1	4	3.27
0.25 Normal cot	100	1	4	3.27
0.25 Normal cot	70	1	4	3.27
0.25 Normal cot	85	1	4	3.27
0.25 Normal cot	86	2	8	6.54
0.25 Normal cot	87	1	4	3.27
0.25 Normal cot	93	1	4	3.27
0.25 Normal cot	90	1	4	3.27
0.25 Normal cot	94	1	4	3.27
0.25 Normal cot	79	1	4	3.27
0.5 Normal cot	83	1	2	8.57
0.5 Normal cot	88	1	2	8.57
0.5 Normal cot	91	1	2	8.57
0.5 Normal cot	92	1	2	8.57
0.5 Normal cot	93	1	2	8.57
0.5 Normal cot	95	1	2	8.57
0.25 Normal cot	91	1	4	17.24
0.25 Normal cot	91	1	4	3.27
0.5 Normal cot	78	1	2	8.63
0.5 Normal cot	83	1	2	8.63

0.5 Normal cot	86	1	2	8.63
Second flus	79	1	1	4.33
Second flus	80	1	1	4.33
Second flus	81	1	1	4.33
Second flus	82	1	1	4.33
Second flus	83	1	1	4.33
Second flus	84	5	5	21.65
Second flus	85	6	6	25.98
Second flus	86	4	4	17.32
Second flus	87	5	5	21.65
Second flus	88	3	3	12.99
Second flus	89	1	1	4.33
Second flus	90	1	1	4.33
Second flus	91	2	2	8.66
Second flus	92	2	2	8.66
Second flus	93	1	1	4.33
Second flus	94	5	5	21.65
Second flus	95	2	2	8.66
Second flus	96	1	1	4.33
Second flus	97	1	1	4.33
Second flus	98	1	1	4.33
Second flus	100	1	1	4.33
Second flus	102	1	1	4.33
0.25 Normal cot	81	1	4	3.27
0.25 Normal cot	75	1	4	3.27
0.25 Normal cot	81	1	4	3.27
0.25 Normal cot	89	1	4	3.27
0.25 Normal cot	97	1	4	3.27
0.5 Normal cot	81	1	2	8.6
0.5 Normal cot	82	1	2	8.6
0.5 Normal cot	84	1	2	8.6
0.5 Normal cot	86	1	2	8.6
0.5 Normal cot	87	1	2	8.6
0.5 Normal cot	88	1	2	8.6
0.5 Normal cot	90	1	2	8.6
0.5 Normal cot	92	1	2	8.6
0.5 Normal cot	93	1	2	8.6
0.5 Normal cot	95	1	2	8.6
0.25 Normal cot	80	1	4	17.21
0.25 Normal cot	85	3	12	51.62
0.25 Normal cot	86	2	8	34.42
0.25 Normal cot	90	1	4	17.21
0.5 Normal cot	76	1	2	8.62
0.5 Normal cot	82	2	4	17.24
0.5 Normal cot	85	1	2	8.62
0.5 Normal cot	90	1	2	8.62
0.5 Normal cot	91	1	2	8.62

Second flus	78	1	1	4.33
Second flus	80	1	1	4.33
Second flus	83	1	1	4.33
Second flus	84	1	1	4.33
Second flus	85	3	3	12.99
Second flus	86	1	1	4.33
Second flus	90	1	1	4.33
Second flus	91	1	1	4.33
Second flus	94	2	2	8.66
Second flus	96	1	1	4.33
Second flus	105	1	1	4.33
0.25 Normal cot	80	1	4	3.27
0.25 Normal cot	85	1	4	3.27
0.25 Normal cot	86	1	4	3.27
0.25 Normal cot	87	1	4	3.27
0.25 Normal cot	93	1	4	3.27
0.25 Normal cot	83	2	8	6.54
0.25 Normal cot	86	1	4	3.27
0.25 Normal cot	90	1	4	3.27
0.25 Normal cot	89	1	4	3.27
0.25 Normal cot	84	1	4	3.27
0.5 Normal cot	92	1	2	8.63
0.5 Normal cot	96	1	2	8.63
0.25 Normal cot	81	1	4	17.26
0.25 Normal cot	84	1	4	17.26
0.25 Normal cot	86	1	4	17.26
0.25 Normal cot	87	1	4	17.26
0.25 Normal cot	89	1	4	17.26
0.25 Normal cot	90	1	4	17.26
0.25 Normal cot	91	3	12	51.78
0.25 Normal cot	94	1	4	17.26
0.25 Normal cot	96	1	4	17.26
0.25 Normal cot	78	2	8	34.42
0.25 Normal cot	79	2	8	34.42
0.25 Normal cot	80	1	4	17.21
0.25 Normal cot	81	2	8	34.42
0.25 Normal cot	82	1	4	17.21
0.25 Normal cot	83	2	8	34.42
0.25 Normal cot	88	2	8	34.42
0.25 Normal cot	89	1	4	17.21
0.25 Normal cot	90	1	4	17.21
0.25 Normal cot	91	2	8	34.42
0.25 Normal cot	92	1	4	17.21
0.25 Normal cot	93	2	8	34.42
0.25 Normal cot	94	2	8	34.42
0.25 Normal cot	96	1	4	17.21
0.25 Normal cot	97	1	4	17.21

0.25 Normal cot	104	1	4	18.31
Second flus	76	1	1	4.33
Second flus	78	2	2	8.66
Second flus	79	1	1	4.33
Second flus	80	1	1	4.33
Second flus	81	1	1	4.33
Second flus	82	4	4	17.32
Second flus	83	4	4	17.32
Second flus	84	6	6	25.98
Second flus	85	6	6	25.98
Second flus	86	5	5	21.65
Second flus	87	2	2	8.66
Second flus	88	2	2	8.66
Second flus	89	1	1	4.33
Second flus	90	5	5	21.65
Second flus	91	1	1	4.33
Second flus	93	2	2	8.66
Second flus	95	4	4	17.32
0.25 Normal cot	85	1	4	3.27
0.25 Normal cot	90	1	4	3.27
0.25 Normal cot	94	1	4	3.27
0.25 Normal cot	79	1	4	3.27
0.25 Normal cot	80	1	4	3.27
0.25 Normal cot	81	1	4	3.27
0.25 Normal cot	89	1	4	3.27
0.25 Normal cot	74	1	4	3.27
0.25 Normal cot	78	1	4	3.27
0.25 Normal cot	80	1	4	3.27
0.25 Normal cot	81	1	4	3.27
0.25 Normal cot	86	1	4	3.27
0.25 Normal cot	90	1	4	3.27
0.25 Normal cot	92	1	4	3.27
0.25 Normal cot	94	1	4	3.27
0.5 Normal cot	82	1	2	8.62
0.5 Normal cot	84	1	2	8.62
0.5 Normal cot	85	1	2	8.62
0.5 Normal cot	90	1	2	8.62
0.5 Normal cot	92	1	2	8.62
0.5 Normal cot	94	1	2	8.62
0.5 Normal cot	98	1	2	8.62
0.5 Normal cot	103	1	2	9.18
0.5 Normal cot	78	1	2	8.61
0.5 Normal cot	79	1	2	8.61
0.5 Normal cot	84	1	2	8.61
0.5 Normal cot	89	1	2	8.61
0.5 Normal cot	93	1	2	8.61
0.5 Normal cot	94	1	2	8.61

0.5 Normal cot	98	1	2	8.61
0.25 Normal cot	82	1	4	3.27
0.25 Normal cot	83	2	8	34.38
0.25 Normal cot	85	1	4	17.19
0.25 Normal cot	88	1	4	17.19
0.25 Normal cot	90	1	4	17.19
0.25 Normal cot	93	1	4	17.19
0.25 Normal cot	94	2	8	34.38
0.25 Normal cot	100	1	4	17.19
0.25 Normal cot	106	1	4	18.29
Second flus	78	1	1	4.33
Second flus	80	1	1	4.33
Second flus	81	2	2	8.66
Second flus	84	1	1	4.33
Second flus	85	4	4	17.32
Second flus	86	1	1	4.33
Second flus	92	1	1	4.33
Second flus	94	1	1	4.33
Second flus	97	1	1	4.33
Second flus	99	1	1	4.33
Second flus	101	1	1	4.33
0.25 Normal cot	80	1	4	3.27
0.25 Normal cot	83	1	4	3.27
0.17 Normal cot	82	1	6	25.81
0.17 Normal cot	85	1	6	25.81
0.17 Normal cot	88	1	6	25.81
0.17 Normal cot	89	1	6	25.81
0.17 Normal cot	90	1	6	25.81
0.17 Normal cot	91	1	6	25.81
0.17 Normal cot	100	1	6	25.81
0.25 Normal cot	72	1	4	3.27
0.25 Normal cot	85	1	4	3.27
0.25 Normal cot	92	1	4	3.27
0.25 Normal cot	87	1	4	17.19
0.25 Normal cot	89	1	4	17.19
0.25 Normal cot	92	1	4	17.19
0.25 Normal cot	94	1	4	17.19
0.25 Normal cot	106	1	4	18.29
0.25 Normal cot	83	1	4	3.27
0.25 Normal cot	88	1	4	3.27
0.25 Normal cot	89	1	4	3.27
0.25 Normal cot	90	1	4	3.27
0.25 Normal cot	91	1	4	3.27
0.25 Normal cot	78	1	4	17.16
0.25 Normal cot	86	1	4	17.16
0.25 Normal cot	89	1	4	17.16
0.25 Normal cot	95	1	4	17.16

0.25 Normal cot	80	2	8	6.54
0.25 Normal cot	85	2	8	6.54
0.25 Normal cot	90	1	4	3.27
0.25 Normal cot	98	1	4	3.27
0.25 Normal cot	78	1	4	17.14
0.25 Normal cot	88	1	4	17.14
0.25 Normal cot	102	1	4	18.22
Second flus	72	1	1	4.33
Second flus	73	1	1	4.33
Second flus	75	1	1	4.33
Second flus	76	1	1	4.33
Second flus	77	1	1	4.33
Second flus	79	1	1	4.33
Second flus	80	2	2	8.66
Second flus	81	2	2	8.66
Second flus	82	1	1	4.33
Second flus	83	1	1	4.33
Second flus	84	1	1	4.33
Second flus	85	1	1	4.33
Second flus	91	1	1	4.33
Second flus	98	1	1	4.33
0.25 Normal cot	85	1	4	3.27
0.25 Normal cot	90	2	8	6.54
0.25 Normal cot	100	1	4	3.27
0.25 Normal cot	75	1	4	3.27
0.25 Normal cot	80	2	8	6.54
0.25 Normal cot	83	2	8	6.54
0.25 Normal cot	85	1	4	3.27
0.25 Normal cot	88	1	4	3.27
0.5 Normal cot	83	1	2	8.58
0.5 Normal cot	84	1	2	8.58
0.5 Normal cot	86	1	2	8.58
0.5 Normal cot	89	1	2	8.58
0.5 Normal cot	90	1	2	8.58
0.5 Normal cot	91	1	2	8.58
0.5 Normal cot	92	1	2	8.58
0.5 Normal cot	96	1	2	8.58
0.5 Normal cot	101	1	2	9.12
0.5 Normal cot	113	1	2	9.12
0.25 Normal cot	85	1	4	17.16
0.25 Normal cot	86	2	8	34.31
0.25 Normal cot	89	1	4	17.16
0.25 Normal cot	78	1	4	3.27
0.25 Normal cot	80	1	4	3.27
0.25 Normal cot	81	1	4	3.27
0.25 Normal cot	93	1	4	3.27
0.25 Normal cot	94	1	4	3.27

0.25 Normal cot	81	1	4	17.12
0.25 Normal cot	83	1	4	17.12
0.25 Normal cot	94	1	4	17.12
0.5 Normal cot	74	1	2	8.55
0.5 Normal cot	77	1	2	8.55
0.5 Normal cot	79	1	2	8.55
0.5 Normal cot	81	2	4	17.1
0.5 Normal cot	83	1	2	8.55
0.5 Normal cot	86	1	2	8.55
0.5 Normal cot	87	1	2	8.55
0.5 Normal cot	88	1	2	8.55
0.5 Normal cot	90	1	2	8.55
0.5 Normal cot	91	1	2	8.55
0.5 Normal cot	92	2	4	17.1
0.5 Normal cot	93	1	2	8.55
0.5 Normal cot	95	1	2	8.55
0.5 Normal cot	96	1	2	8.55
0.5 Normal cot	97	2	4	17.1
Second flus	75	1	1	4.33
Second flus	80	1	1	4.33
Second flus	81	2	2	8.66
Second flus	82	2	2	8.66
Second flus	83	5	5	21.65
Second flus	84	1	1	4.33
Second flus	85	3	3	12.99
Second flus	86	4	4	17.32
Second flus	87	3	3	12.99
Second flus	88	1	1	4.33
Second flus	89	1	1	4.33
Second flus	90	7	7	30.31
Second flus	91	3	3	12.99
Second flus	92	2	2	8.66
Second flus	94	1	1	4.33
Second flus	95	1	1	4.33
Second flus	96	1	1	4.33
Second flus	99	2	2	8.66
Second flus	100	2	2	8.66
Second flus	107	1	1	4.33
0.25 Normal cot	74	1	4	3.27
0.25 Normal cot	72	1	4	3.27
0.25 Normal cot	82	1	4	3.27
0.25 Normal cot	90	1	4	3.27
0.25 Normal cot	93	1	4	3.27
0.5 Normal cot	86	1	2	8.54
0.5 Normal cot	102	1	2	9.07
0.5 Normal cot	93	1	2	8.54
0.25 Normal cot	81	2	8	6.54

0.25 Normal cot	83	1	4	3.27
0.25 Normal cot	85	1	4	3.27
0.25 Normal cot	87	1	4	3.27
0.25 Normal cot	90	1	4	3.27
0.25 Normal cot	95	1	4	3.27
0.25 Normal cot	97	1	4	17.05
Second flus	84	1	1	4.33
Second flus	88	1	1	4.33
Second flus	89	1	1	4.33
Second flus	90	2	2	8.66
Second flus	91	1	1	4.33
Second flus	92	2	2	8.66
Second flus	93	1	1	4.33
Second flus	97	1	1	4.33
Second flus	100	1	1	4.33
Second flus	105	1	1	4.33
0.25 Normal cot	80	1	4	3.27
0.25 Normal cot	87	1	4	3.27
0.25 Normal cot	85	1	4	3.27
0.25 Normal cot	88	1	4	3.27
0.25 Normal cot	90	1	4	3.27
0.25 Normal cot	100	1	4	3.27
0.25 Normal cot	83	1	4	3.27
0.25 Normal cot	85	1	4	3.27
0.25 Normal cot	90	1	4	3.27
0.5 Normal cot	85	1	2	8.55
0.5 Normal cot	86	1	2	8.55
0.5 Normal cot	87	2	4	17.1
0.5 Normal cot	93	1	2	8.55
0.5 Normal cot	104	1	2	9.08
0.25 Normal cot	80	1	4	3.27
0.25 Normal cot	82	1	4	17.08
0.25 Normal cot	85	1	4	3.27
0.25 Normal cot	99	1	4	3.27
0.25 Normal cot	90	1	4	17.03
0.5 Normal cot	89	1	2	8.5
0.5 Normal cot	90	1	2	8.5
0.5 Normal cot	93	1	2	8.5
Second flus	86	2	2	8.66
Second flus	87	2	2	8.66
Second flus	88	1	1	4.33
Second flus	89	4	4	17.32
Second flus	90	5	5	21.65
Second flus	91	2	2	8.66
Second flus	92	1	1	4.33
Second flus	94	1	1	4.33
Second flus	100	2	2	8.66

0.25 Normal cot	76	1	4	3.27
0.25 Normal cot	87	1	4	3.27
0.25 Normal cot	73	1	4	3.27
0.25 Normal cot	81	1	4	3.27
0.25 Normal cot	85	1	4	3.27
0.25 Normal cot	89	1	4	3.27
0.25 Normal cot	92	1	4	3.27
0.5 Normal cot	89	1	2	8.48
0.5 Normal cot	92	1	2	8.48
0.25 Normal cot	85	1	4	3.27
0.25 Normal cot	87	1	4	3.27
0.25 Normal cot	88	1	4	3.27
0.25 Normal cot	90	1	4	3.27
0.25 Normal cot	96	1	4	16.93
0.25 Normal cot	81	1	4	3.27
0.25 Normal cot	82	1	4	3.27
0.25 Normal cot	83	1	4	3.27
0.25 Normal cot	88	1	4	3.27
0.25 Normal cot	89	1	4	3.27
0.25 Normal cot	91	1	4	3.27
0.25 Normal cot	95	2	8	6.54
Second flus	81	1	1	4.33
Second flus	84	1	1	4.33
Second flus	85	2	2	8.66
Second flus	87	1	1	4.33
Second flus	92	1	1	4.33
Second flus	96	1	1	4.33
0.25 Normal cot	80	1	4	3.27
0.25 Normal cot	85	1	4	3.27
0.25 Normal cot	88	1	4	3.27
0.25 Normal cot	90	1	4	3.27
0.25 Normal cot	93	1	4	3.27
0.25 Normal cot	82	1	4	3.27
0.25 Normal cot	85	1	4	3.27
0.25 Normal cot	95	1	4	3.27
0.25 Normal cot	98	1	4	3.27
0.5 Normal cot	82	1	2	8.48
0.25 Normal cot	92	1	4	3.27
0.25 Normal cot	80	1	4	16.93
0.25 Normal cot	82	1	4	16.93
0.25 Normal cot	89	1	4	16.93
0.25 Normal cot	90	1	4	3.27
0.25 Normal cot	83	1	4	16.91
0.25 Normal cot	91	1	4	16.91
Second flus	83	1	1	4.33
Second flus	84	1	1	4.33
Second flus	89	1	1	4.33

Second flus	94	1	1	4.33
Second flus	95	1	1	4.33
Second flus	100	1	1	4.33
0.25 Normal cot	92	1	4	3.27
0.25 Normal cot	84	1	4	3.27
0.25 Normal cot	81	1	4	3.27
0.25 Normal cot	82	1	4	3.27
0.25 Normal cot	84	1	4	3.27
0.25 Normal cot	87	1	4	3.27
0.25 Normal cot	89	1	4	3.27
0.25 Normal cot	91	1	4	3.27
0.5 Normal cot	85	1	2	8.44
0.5 Normal cot	87	2	4	16.89
0.5 Normal cot	88	1	2	8.44
0.5 Normal cot	89	1	2	8.44
0.5 Normal cot	90	1	2	8.44
0.5 Normal cot	92	1	2	8.44
0.5 Normal cot	93	1	2	8.44
0.5 Normal cot	95	2	4	16.89
0.5 Normal cot	98	2	4	16.89
0.5 Normal cot	100	1	2	8.44
0.5 Normal cot	106	1	2	8.95
0.5 Normal cot	108	1	2	8.95
0.5 Normal cot	85	1	2	8.44
0.5 Normal cot	87	1	2	8.44
0.5 Normal cot	89	1	2	8.44
0.5 Normal cot	90	2	4	16.87
0.25 Normal cot	62	1	4	3.27
0.25 Normal cot	79	1	4	3.27
0.25 Normal cot	81	1	4	3.27
0.25 Normal cot	82	1	4	3.27
0.25 Normal cot	83	1	4	3.27
0.25 Normal cot	84	1	4	3.27
0.25 Normal cot	90	1	4	3.27
0.25 Normal cot	95	1	4	3.27
0.25 Normal cot	85	1	4	16.85
0.25 Normal cot	90	1	4	16.85
0.25 Normal cot	92	1	4	16.85
Second flus	78	1	1	4.33
Second flus	86	1	1	4.33
0.25 Normal cot	77	1	4	3.01
0.25 Normal cot	78	1	4	3.01
0.25 Normal cot	80	1	4	3.01
0.25 Normal cot	82	1	4	3.01
0.25 Normal cot	84	1	4	3.01
0.25 Normal cot	85	1	4	3.01
0.25 Normal cot	86	1	4	3.01

0.25 Normal cot	87	4	16	12.03
0.25 Normal cot	88	1	4	3.01
0.25 Normal cot	89	3	12	9.02
0.25 Normal cot	90	4	16	12.03
0.25 Normal cot	93	1	4	3.01
0.25 Normal cot	106	1	4	3.52
0.25 Normal cot	84	1	4	3.01
0.25 Normal cot	90	1	4	3.01
0.25 Normal cot	81	1	4	3.01
0.25 Normal cot	82	1	4	3.01
0.25 Normal cot	85	1	4	3.01
0.25 Normal cot	93	1	4	3.01
0.25 Normal cot	82	1	4	3.01
0.25 Normal cot	83	1	4	3.01
0.25 Normal cot	85	1	4	3.01
0.25 Normal cot	86	1	4	3.01
0.25 Normal cot	90	1	4	3.01
0.25 Normal cot	92	1	4	3.01
0.25 Normal cot	85	3	12	9.02
0.25 Normal cot	90	1	4	3.01
0.25 Normal cot	78	1	4	3.01
Second flus	92	1	1	4.33
Second flus	93	1	1	4.33
Second flus	95	1	1	4.33
Second flus	101	1	1	4.33
0.25 Normal cot	60	1	4	3.01
0.25 Normal cot	79	1	4	3.01
0.25 Normal cot	80	1	4	3.01
0.25 Normal cot	83	1	4	3.01
0.25 Normal cot	85	1	4	3.01
0.25 Normal cot	95	1	4	3.01
0.25 Normal cot	79	1	4	3.01
0.25 Normal cot	82	1	4	3.01
0.25 Normal cot	83	1	4	3.01
0.25 Normal cot	85	1	4	3.01
0.25 Normal cot	87	1	4	3.01
0.25 Normal cot	88	1	4	3.01
0.25 Normal cot	90	1	4	3.01
0.25 Normal cot	100	1	4	3.01
0.25 Normal cot	90	1	4	3.01
0.25 Normal cot	75	1	4	3.01
0.25 Normal cot	82	1	4	3.01
0.25 Normal cot	87	1	4	3.01
0.25 Normal cot	89	1	4	3.01
0.25 Normal cot	92	1	4	3.01
0.25 Normal cot	96	1	4	3.01
0.25 Normal cot	72	1	4	3.01

0.25 Normal col	80	5	20	15.03
0.25 Normal col	81	1	4	3.01
0.25 Normal col	82	3	12	9.02
0.25 Normal col	83	4	16	12.03
0.25 Normal col	84	3	12	9.02
0.25 Normal col	85	3	12	9.02
0.25 Normal col	86	3	12	9.02
0.25 Normal col	87	2	8	6.01
0.25 Normal col	88	1	4	3.01
0.25 Normal col	90	4	16	12.03
0.25 Normal col	91	2	8	6.01
0.25 Normal col	92	4	16	12.03
0.25 Normal col	95	2	8	6.01
0.25 Normal col	96	1	4	3.01
0.25 Normal col	100	1	4	3.01
0.25 Normal col	77	2	8	6.01
0.25 Normal col	81	3	12	9.02
0.25 Normal col	82	2	8	6.01
0.25 Normal col	83	1	4	3.01
0.25 Normal col	84	5	20	15.03
0.25 Normal col	85	3	12	9.02
0.25 Normal col	86	1	4	3.01
0.25 Normal col	87	1	4	3.01
0.25 Normal col	88	2	8	6.01
0.25 Normal col	89	3	12	9.02
0.25 Normal col	90	1	4	3.01
0.25 Normal col	92	2	8	6.01
0.25 Normal col	93	1	4	3.01
0.25 Normal col	97	1	4	3.01
0.25 Normal col	98	1	4	3.01
0.25 Normal col	82	2	8	6.01
0.25 Normal col	85	2	8	6.01
0.25 Normal col	86	1	4	3.01
0.25 Normal col	88	2	8	6.01
0.25 Normal col	89	1	4	3.01
0.25 Normal col	90	1	4	3.01
0.25 Normal col	91	1	4	3.01
0.25 Normal col	93	2	8	6.01
0.25 Normal col	98	1	4	3.01
0.25 Normal col	80	1	4	3.01
0.25 Normal col	84	1	4	3.01
0.25 Normal col	85	2	8	6.01
0.25 Normal col	87	1	4	3.01
0.25 Normal col	88	2	8	6.01
0.25 Normal col	98	1	4	3.01
0.25 Normal col	103	1	4	3.52
0.25 Normal col	83	1	4	3.01

0.25 Normal col	79	2	8	6.01
0.25 Normal col	81	1	4	3.01
0.25 Normal col	84	1	4	3.01
0.25 Normal col	86	1	4	3.01
0.25 Normal col	89	1	4	3.01
0.25 Normal col	76	1	4	3.01
0.25 Normal col	85	2	8	6.01
0.25 Normal col	89	1	4	3.01
0.25 Normal col	95	1	4	3.01
0.25 Normal col	81	1	4	3.01
0.25 Normal col	82	1	4	3.01
0.25 Normal col	93	1	4	3.01
0.25 Normal col	109	1	4	3.52
0.25 Normal col	86	1	4	3.01
0.25 Normal col	89	1	4	3.01
0.25 Normal col	90	1	4	3.01
0.25 Normal col	80	1	4	3.01
0.25 Normal col	78	1	4	3.01
0.25 Normal col	78	1	4	3.01
0.25 Normal col	79	1	4	3.01
0.25 Normal col	82	2	8	6.01
0.25 Normal col	85	2	8	6.01
0.25 Normal col	86	1	4	3.01
0.25 Normal col	87	1	4	3.01
0.25 Normal col	90	1	4	3.01
0.25 Normal col	92	3	12	9.02
0.25 Normal col	94	1	4	3.01
0.25 Normal col	118	1	4	3.52
0.25 Normal col	71	1	4	3.01
0.25 Normal col	73	1	4	3.01
0.25 Normal col	75	2	8	6.01
0.25 Normal col	80	4	16	12.03
0.25 Normal col	81	1	4	3.01
0.25 Normal col	82	2	8	6.01
0.25 Normal col	83	2	8	6.01
0.25 Normal col	84	2	8	6.01
0.25 Normal col	85	1	4	3.01
0.25 Normal col	86	1	4	3.01
0.25 Normal col	87	1	4	3.01
0.25 Normal col	88	1	4	3.01
0.25 Normal col	89	1	4	3.01
0.25 Normal col	90	3	12	9.02
0.25 Normal col	92	1	4	3.01
0.25 Normal col	93	1	4	3.01
0.25 Normal col	94	1	4	3.01
0.25 Normal col	97	1	4	3.01
0.25 Normal col	98	1	4	3.01

0.25 Normal col	108	1	4	3.52
0.25 Normal col	70	1	4	3.01
0.25 Normal col	75	1	4	3.01
0.25 Normal col	76	1	4	3.01
0.25 Normal col	80	1	4	3.01
0.25 Normal col	81	1	4	3.01
0.25 Normal col	82	4	16	12.03
0.25 Normal col	83	2	8	6.01
0.25 Normal col	84	3	12	9.02
0.25 Normal col	86	3	12	9.02
0.25 Normal col	87	1	4	3.01
0.25 Normal col	88	1	4	3.01
0.25 Normal col	89	2	8	6.01
0.25 Normal col	91	1	4	3.01
0.25 Normal col	92	1	4	3.01
0.25 Normal col	93	1	4	3.01
0.25 Normal col	94	1	4	3.01
0.25 Normal col	97	1	4	3.01
0.25 Normal col	108	1	4	3.52
0.25 Normal col	75	1	4	3.01
0.25 Normal col	80	1	4	3.01
0.25 Normal col	81	1	4	3.01
0.25 Normal col	82	1	4	3.01
0.25 Normal col	83	2	8	6.01
0.25 Normal col	84	1	4	3.01
0.25 Normal col	86	2	8	6.01
0.25 Normal col	89	1	4	3.01
0.25 Normal col	90	3	12	9.02
0.25 Normal col	91	1	4	3.01
0.25 Normal col	93	1	4	3.01
0.25 Normal col	99	1	4	3.01
0.25 Normal col	102	1	4	3.52
0.25 Normal col	103	1	4	3.52
0.25 Normal col	81	1	4	3.01
0.25 Normal col	83	1	4	3.01
0.25 Normal col	84	1	4	3.01
0.25 Normal col	86	2	8	6.01
0.25 Normal col	88	1	4	3.01
0.25 Normal col	90	3	12	9.02
0.25 Normal col	84	1	4	3.01
0.25 Normal col	90	1	4	3.01
0.25 Normal col	70	1	4	3.01
0.25 Normal col	78	1	4	3.01
0.25 Normal col	84	2	8	6.01
0.25 Normal col	85	1	4	3.01
0.25 Normal col	81	1	4	3.01
0.25 Normal col	82	1	4	3.01

0.25 Normal col	84	1	4	3.01
0.25 Normal col	86	1	4	3.01
0.25 Normal col	82	1	4	3.01
0.25 Normal col	91	1	4	3.01
0.25 Normal col	93	1	4	3.01
0.25 Normal col	76	1	4	3.01
0.25 Normal col	78	1	4	3.01
0.25 Normal col	81	1	4	3.01
0.25 Normal col	91	1	4	3.01
0.25 Normal col	93	1	4	3.01
0.25 Normal col	112	1	4	3.52
0.25 Normal col	76	1	4	3.01
0.25 Normal col	87	1	4	3.01
0.25 Normal col	88	1	4	3.01
0.25 Normal col	89	1	4	3.01
0.25 Normal col	77	1	4	3.01
0.25 Normal col	79	2	8	6.01
0.25 Normal col	80	2	8	6.01
0.25 Normal col	85	1	4	3.01
0.25 Normal col	87	1	4	3.01
0.25 Normal col	89	1	4	3.01
0.25 Normal col	90	1	4	3.01
0.25 Normal col	96	2	8	6.01
0.25 Normal col	98	1	4	3.01
0.25 Normal col	72	1	4	3.01
0.25 Normal col	73	1	4	3.01
0.25 Normal col	75	1	4	3.01
0.25 Normal col	80	2	8	6.01
0.25 Normal col	84	2	8	6.01
0.25 Normal col	86	1	4	3.01
0.25 Normal col	88	3	12	9.02
0.25 Normal col	89	1	4	3.01
0.25 Normal col	90	1	4	3.01
0.25 Normal col	91	2	8	6.01
0.25 Normal col	106	1	4	3.52
0.25 Normal col	75	2	8	6.01
0.25 Normal col	78	1	4	3.01
0.25 Normal col	80	4	16	12.03
0.25 Normal col	81	1	4	3.01
0.25 Normal col	82	1	4	3.01
0.25 Normal col	83	1	4	3.01
0.25 Normal col	84	1	4	3.01
0.25 Normal col	85	1	4	3.01
0.25 Normal col	86	2	8	6.01
0.25 Normal col	90	1	4	3.01
0.25 Normal col	91	1	4	3.01
0.25 Normal col	98	2	8	6.01

0.25 Normal col	73	1	4	3.01
0.25 Normal col	75	1	4	3.01
0.25 Normal col	76	1	4	3.01
0.25 Normal col	79	1	4	3.01
0.25 Normal col	80	1	4	3.01
0.25 Normal col	81	1	4	3.01
0.25 Normal col	82	3	12	9.02
0.25 Normal col	83	2	8	6.01
0.25 Normal col	84	2	8	6.01
0.25 Normal col	85	1	4	3.01
0.25 Normal col	86	1	4	3.01
0.25 Normal col	87	1	4	3.01
0.25 Normal col	88	1	4	3.01
0.25 Normal col	89	1	4	3.01
0.25 Normal col	90	3	12	9.02
0.25 Normal col	92	3	12	9.02
0.25 Normal col	93	1	4	3.01
0.25 Normal col	94	1	4	3.01
0.25 Normal col	95	1	4	3.01
0.25 Normal col	107	1	4	3.52
0.25 Normal col	76	1	4	3.01
0.25 Normal col	84	2	8	6.01
0.25 Normal col	85	1	4	3.01
0.25 Normal col	86	2	8	6.01
0.25 Normal col	87	1	4	3.01
0.25 Normal col	88	1	4	3.01
0.25 Normal col	90	2	8	6.01
0.25 Normal col	75	1	4	3.01
0.25 Normal col	91	1	4	3.01
0.25 Normal col	81	1	4	3.01
0.25 Normal col	73	1	4	3.01
0.25 Normal col	80	1	4	3.01
0.25 Normal col	83	1	4	3.01
0.25 Normal col	84	3	12	9.02
0.25 Normal col	86	1	4	3.01
0.25 Normal col	89	1	4	3.01
0.25 Normal col	78	1	4	3.01
0.25 Normal col	82	1	4	3.01
0.25 Normal col	85	1	4	3.01
0.25 Normal col	88	1	4	3.01
0.25 Normal col	89	1	4	3.01
0.25 Normal col	90	1	4	3.01
0.25 Normal col	95	1	4	3.01
0.25 Normal col	105	1	4	3.52
0.25 Normal col	81	2	8	6.01
0.25 Normal col	84	1	4	3.01
0.25 Normal col	87	1	4	3.01

0.25 Normal cot	89	1	4	3.01
0.25 Normal cot	90	1	4	3.01
0.25 Normal cot	91	1	4	3.01
0.25 Normal cot	87	1	4	3.01
0.25 Normal cot	98	1	4	3.01
0.25 Normal cot	82	1	4	3.01
0.25 Normal cot	86	1	4	3.01
0.25 Normal cot	82	1	4	3.01
0.25 Normal cot	85	1	4	3.01
0.25 Normal cot	88	1	4	3.01
0.25 Normal cot	92	1	4	3.01
0.25 Normal cot	93	1	4	3.01
0.25 Normal cot	96	1	4	3.01
0.25 Normal cot	105	1	4	3.52
0.25 Normal cot	78	1	4	3.01
0.25 Normal cot	80	1	4	3.01
0.25 Normal cot	83	2	8	6.01
0.25 Normal cot	86	1	4	3.01
0.25 Normal cot	89	2	8	6.01
0.25 Normal cot	91	1	4	3.01
0.25 Normal cot	103	1	4	3.52
0.25 Normal cot	60	1	4	3.01
0.25 Normal cot	80	1	4	3.01
0.25 Normal cot	85	2	8	6.01
0.25 Normal cot	86	1	4	3.01
0.25 Normal cot	88	2	8	6.01
0.25 Normal cot	89	1	4	3.01
0.25 Normal cot	90	1	4	3.01
0.25 Normal cot	93	1	4	3.01
0.25 Normal cot	105	1	4	3.52
Second flus	60	1	1	0.57
Second flus	80	1	1	0.57
Second flus	85	1	1	0.57
Second flus	86	1	1	0.57
Second flus	89	1	1	0.57
Second flus	90	1	1	0.57
Second flus	93	1	1	0.57
0.25 Normal cot	63	1	4	3.01
0.25 Normal cot	76	1	4	3.01
0.25 Normal cot	80	1	4	3.01
0.25 Normal cot	81	1	4	3.01
0.25 Normal cot	83	1	4	3.01
0.25 Normal cot	90	1	4	3.01
0.25 Normal cot	92	1	4	3.01
0.25 Normal cot	95	1	4	3.01
0.25 Normal cot	98	1	4	3.01
0.25 Normal cot	62	1	4	3.01

0.25 Normal cot	70	1	4	3.01
0.25 Normal cot	76	1	4	3.01
0.25 Normal cot	77	1	4	3.01
0.25 Normal cot	78	2	8	6.01
0.25 Normal cot	81	1	4	3.01
0.25 Normal cot	82	2	8	6.01
0.25 Normal cot	83	1	4	3.01
0.25 Normal cot	85	1	4	3.01
0.25 Normal cot	87	2	8	6.01
0.25 Normal cot	88	1	4	3.01
0.25 Normal cot	89	1	4	3.01
0.25 Normal cot	100	1	4	3.01
0.25 Normal cot	97	1	4	3.01
0.25 Normal cot	117	1	4	3.52
0.25 Normal cot	80	2	8	6.01
0.25 Normal cot	100	1	4	3.01
0.25 Normal cot	78	1	4	3.01
0.5 Normal cot	87	1	2	8.36
0.5 Normal cot	88	1	2	8.36
0.5 Normal cot	90	1	2	8.36
0.5 Normal cot	91	1	2	8.36
0.5 Normal cot	95	1	2	8.36
0.25 Normal cot	82	2	8	6.01
0.25 Normal cot	85	1	4	3.01
0.25 Normal cot	89	1	4	3.01
0.25 Normal cot	92	1	4	3.01
0.25 Normal cot	97	1	4	3.01
0.25 Normal cot	88	1	4	16.69
0.25 Normal cot	90	1	4	16.69
0.25 Normal cot	92	1	4	16.69
0.25 Normal cot	93	1	4	16.69
0.25 Normal cot	94	1	4	16.69
0.25 Normal cot	95	1	4	16.69
0.25 Normal cot	111	1	4	17.64
0.25 Normal cot	79	1	4	3.01
0.25 Normal cot	84	1	4	3.01
0.33 Normal cot	84	1	3	12.5
0.33 Normal cot	92	1	3	12.5
0.33 Normal cot	96	1	3	12.5
0.33 Normal cot	100	1	3	12.5
Second flus	104	1	1	4.33
Second flus	105	2	2	8.66
Second flus	108	1	1	4.33
Second flus	115	1	1	4.33
0.25 Normal cot	83	1	4	2.76
0.25 Normal cot	87	1	4	2.76
0.25 Normal cot	89	1	4	2.76

0.25 Normal col	92	1	4	2.76
0.25 Normal col	93	2	8	5.53
0.25 Normal col	94	5	20	13.82
0.25 Normal col	99	1	4	2.76
0.25 Normal col	102	2	8	6.37
0.25 Normal col	77	1	4	2.76
0.25 Normal col	88	1	4	2.76
0.25 Normal col	89	3	12	8.29
0.25 Normal col	102	1	4	3.19
0.25 Normal col	72	1	4	2.76
0.25 Normal col	76	1	4	2.76
0.25 Normal col	83	1	4	2.76
0.25 Normal col	84	3	12	8.29
0.25 Normal col	89	2	8	5.53
0.25 Normal col	93	1	4	2.76
0.25 Normal col	75	1	4	2.76
0.25 Normal col	80	1	4	2.76
0.25 Normal col	85	1	4	2.76
0.25 Normal col	95	1	4	2.76
0.25 Normal col	86	1	4	2.76
0.25 Normal col	89	1	4	2.76
0.25 Normal col	90	1	4	2.76
0.25 Normal col	92	1	4	2.76
0.25 Normal col	96	1	4	2.76
0.5 Normal col	86	1	2	8.39
0.25 Normal col	94	1	4	2.76
0.25 Normal col	87	2	8	33.49
0.25 Normal col	95	1	4	16.75
0.25 Normal col	96	1	4	16.75
0.25 Normal col	100	1	4	16.75
0.25 Normal col	104	1	4	17.71
0.25 Normal col	78	1	4	2.76
0.25 Normal col	85	1	4	2.76
0.25 Normal col	86	1	4	2.76
0.25 Normal col	89	1	4	2.76
0.25 Normal col	92	1	4	2.76
0.25 Normal col	78	1	4	16.71
0.25 Normal col	89	1	4	16.71
0.25 Normal col	91	1	4	16.71
0.25 Normal col	74	1	4	2.76
0.25 Normal col	88	1	4	2.76
0.25 Normal col	90	1	4	2.76
0.25 Normal col	91	1	4	2.76
0.25 Normal col	94	1	4	2.76
0.25 Normal col	95	1	4	2.76
0.25 Normal col	86	1	4	16.67
0.25 Normal col	88	1	4	16.67

0.25 Normal cot	95	1	4	16.67
0.25 Normal cot	80	1	4	2.76
0.25 Normal cot	81	1	4	2.76
0.25 Normal cot	85	1	4	2.76
0.25 Normal cot	97	1	4	2.76
0.25 Normal cot	78	1	4	16.64
0.25 Normal cot	83	1	4	16.64
0.25 Normal cot	86	1	4	16.64
0.25 Normal cot	87	2	8	33.27
0.25 Normal cot	88	2	8	33.27
0.25 Normal cot	89	2	8	33.27
0.25 Normal cot	92	3	12	49.9
0.25 Normal cot	93	1	4	16.64
0.25 Normal cot	95	1	4	16.64
0.25 Normal cot	96	1	4	16.64
0.25 Normal cot	97	1	4	16.64
0.25 Normal cot	105	1	4	17.57
0.25 Normal cot	107	1	4	17.57
0.25 Normal cot	82	1	4	2.76
0.25 Normal cot	88	1	4	2.76
Second flus	78	2	2	8.66
Second flus	79	1	1	4.33
Second flus	80	1	1	4.33
Second flus	85	1	1	4.33
Second flus	86	1	1	4.33
Second flus	87	1	1	4.33
Second flus	90	4	4	17.32
Second flus	91	2	2	8.66
Second flus	92	1	1	4.33
Second flus	93	1	1	4.33
Second flus	94	3	3	12.99
Second flus	95	1	1	4.33
Second flus	96	2	2	8.66
Second flus	97	1	1	4.33
Second flus	100	1	1	4.33
Second flus	105	1	1	4.33
Second flus	106	1	1	4.33
Second flus	118	1	1	4.33
Second flus	230	1	1	4.33
0.25 Normal cot	80	1	4	2.76
0.25 Normal cot	83	1	4	2.76
0.25 Normal cot	85	1	4	2.76
0.25 Normal cot	86	1	4	2.76
0.25 Normal cot	102	1	4	3.19
0.25 Normal cot	76	1	4	2.76
0.25 Normal cot	84	1	4	2.76
0.25 Normal cot	85	1	4	2.76

0.25 Normal cot	88	2	8	5.53
0.25 Normal cot	90	1	4	2.76
0.25 Normal cot	93	1	4	2.76
0.25 Normal cot	97	1	4	2.76
0.25 Normal cot	101	1	4	3.19
0.25 Normal cot	103	1	4	3.19
0.25 Normal cot	76	1	4	2.76
0.25 Normal cot	85	1	4	2.76
0.25 Normal cot	90	1	4	2.76
0.25 Normal cot	91	1	4	2.76
0.25 Normal cot	92	1	4	2.76
0.25 Normal cot	93	1	4	2.76
0.25 Normal cot	98	1	4	2.76
0.25 Normal cot	99	1	4	2.76
0.25 Normal cot	90	1	4	2.76
0.25 Normal cot	92	1	4	2.76
0.25 Normal cot	93	2	8	5.53
0.25 Normal cot	100	1	4	2.76
0.25 Normal cot	124	1	4	3.19
0.25 Normal cot	85	1	4	2.76
0.25 Normal cot	100	1	4	2.76
0.5 Normal cot	84	1	2	8.35
0.5 Normal cot	87	1	2	8.35
0.5 Normal cot	98	1	2	8.35
0.5 Normal cot	96	1	2	8.35
0.25 Normal cot	78	1	4	16.75
0.25 Normal cot	89	1	4	16.75
0.25 Normal cot	95	1	4	16.75
0.25 Normal cot	104	1	4	17.71
Second flus	75	1	1	4.33
Second flus	80	1	1	4.33
Second flus	83	1	1	4.33
Second flus	84	1	1	4.33
Second flus	86	3	3	12.99
Second flus	87	1	1	4.33
Second flus	89	2	2	8.66
Second flus	91	1	1	4.33
Second flus	92	1	1	4.33
Second flus	93	2	2	8.66
Second flus	94	1	1	4.33
Second flus	95	5	5	21.65
Second flus	97	1	1	4.33
Second flus	98	1	1	4.33
Second flus	103	2	2	8.66
Second flus	105	3	3	12.99
Second flus	114	1	1	4.33
0.25 Normal cot	82	1	4	2.76

0.25 Normal cot	83	1	4	2.76
0.25 Normal cot	87	1	4	2.76
0.25 Normal cot	92	1	4	2.76
0.25 Normal cot	101	1	4	3.19
0.25 Normal cot	103	1	4	3.19
0.25 Normal cot	69	1	4	2.76
0.25 Normal cot	75	1	4	2.76
0.25 Normal cot	86	1	4	2.76
0.25 Normal cot	87	1	4	2.76
0.25 Normal cot	92	1	4	2.76
0.25 Normal cot	93	1	4	2.76
0.25 Normal cot	86	1	4	16.73
0.25 Normal cot	79	1	4	16.67
0.25 Normal cot	81	1	4	16.67
0.25 Normal cot	83	1	4	16.67
0.25 Normal cot	85	1	4	16.67
0.25 Normal cot	84	1	4	2.76
0.25 Normal cot	90	1	4	2.76
0.25 Normal cot	109	1	4	3.19
0.25 Normal cot	90	1	4	16.65
0.25 Normal cot	93	1	4	16.65
0.25 Normal cot	77	1	4	2.76
0.25 Normal cot	90	1	4	2.76
0.25 Normal cot	94	1	4	2.76
0.25 Normal cot	105	1	4	3.19
0.25 Normal cot	83	1	4	16.65
0.25 Normal cot	85	1	4	16.65
0.25 Normal cot	92	1	4	16.65
0.25 Normal cot	79	1	4	3.01
0.25 Normal cot	83	1	4	3.01
0.25 Normal cot	84	1	4	3.01
0.25 Normal cot	87	1	4	3.01
0.25 Normal cot	90	1	4	3.01
0.25 Normal cot	91	1	4	3.01
0.25 Normal cot	95	1	4	3.01
0.25 Normal cot	86	1	4	16.62
0.25 Normal cot	90	1	4	16.62
0.25 Normal cot	92	1	4	16.62
0.25 Normal cot	95	1	4	16.62
0.25 Normal cot	98	1	4	16.62
0.25 Normal cot	99	1	4	16.62
Second flus	74	1	1	4.33
Second flus	83	1	1	4.33
Second flus	86	1	1	4.33
Second flus	87	1	1	4.33
Second flus	89	1	1	4.33
Second flus	93	1	1	4.33

Second flus	94	1	1	4.33
Second flus	95	1	1	4.33
Second flus	96	2	2	8.66
Second flus	97	1	1	4.33
Second flus	98	1	1	4.33
Second flus	99	1	1	4.33
Second flus	120	1	1	4.33
0.25 Normal cot	74	1	4	3.01
0.25 Normal cot	79	2	8	6.01
0.25 Normal cot	82	1	4	3.01
0.25 Normal cot	83	1	4	3.01
0.25 Normal cot	84	1	4	3.01
0.25 Normal cot	86	1	4	3.01
0.25 Normal cot	90	1	4	3.01
0.25 Normal cot	91	1	4	3.01
0.25 Normal cot	92	1	4	3.01
0.25 Normal cot	95	1	4	3.01
0.25 Normal cot	98	1	4	3.01
0.25 Normal cot	99	1	4	3.01
0.25 Normal cot	76	1	4	3.01
0.25 Normal cot	85	1	4	3.01
0.25 Normal cot	87	1	4	3.01
0.25 Normal cot	88	1	4	3.01
0.25 Normal cot	90	1	4	3.01
0.25 Normal cot	92	1	4	3.01
0.25 Normal cot	95	1	4	3.01
0.25 Normal cot	105	1	4	3.52
0.5 Normal cot	76	1	2	8.37
0.25 Normal cot	82	1	4	16.73
0.25 Normal cot	84	1	4	16.73
0.25 Normal cot	85	1	4	16.73
0.25 Normal cot	91	1	4	16.73
0.25 Normal cot	80	1	4	3.01
0.25 Normal cot	84	1	4	3.01
0.25 Normal cot	95	1	4	3.01
0.25 Normal cot	82	1	4	16.69
0.25 Normal cot	85	2	8	33.39
0.25 Normal cot	86	1	4	16.69
0.25 Normal cot	89	1	4	16.69
0.25 Normal cot	90	1	4	16.69
0.25 Normal cot	93	2	8	33.39
0.25 Normal cot	95	1	4	16.69
0.25 Normal cot	103	1	4	17.64
Second flus	83	1	1	4.33
Second flus	87	1	1	4.33
Second flus	89	2	2	8.66
Second flus	90	1	1	4.33

Second flus	91	1	1	4.33
Second flus	92	2	2	8.66
Second flus	93	1	1	4.33
Second flus	95	1	1	4.33
Second flus	96	4	4	17.32
Second flus	97	1	1	4.33
Second flus	98	1	1	4.33
Second flus	99	1	1	4.33
Second flus	100	1	1	4.33
Second flus	101	1	1	4.33
Second flus	104	1	1	4.33
Second flus	105	2	2	8.66
Second flus	108	1	1	4.33
Second flus	122	1	1	4.33
0.25 Normal cot	82	1	4	3.01
0.25 Normal cot	92	1	4	3.01
0.25 Normal cot	108	1	4	3.52
0.25 Normal cot	83	1	4	3.01
0.25 Normal cot	86	1	4	3.01
0.25 Normal cot	97	1	4	3.01
0.5 Normal cot	79	1	2	8.35
0.5 Normal cot	88	2	4	16.69
0.5 Normal cot	89	1	2	8.35
0.5 Normal cot	90	1	2	8.35
0.5 Normal cot	92	1	2	8.35
0.5 Normal cot	96	1	2	8.35
0.25 Normal cot	78	1	4	3.01
0.25 Normal cot	80	1	4	3.01
0.25 Normal cot	83	1	4	3.01
0.25 Normal cot	100	1	4	3.01
0.25 Normal cot	78	1	4	18.02
0.25 Normal cot	80	1	4	18.02
0.25 Normal cot	85	1	4	3.01
0.25 Normal cot	104	2	8	7.04
0.25 Normal cot	92	1	4	18.02
Second flus	72	1	1	4.33
Second flus	80	1	1	4.33
Second flus	82	1	1	4.33
Second flus	84	1	1	4.33
Second flus	87	1	1	4.33
Second flus	90	1	1	4.33
Second flus	91	1	1	4.33
Second flus	92	1	1	4.33
Second flus	96	1	1	4.33
Second flus	99	1	1	4.33
Second flus	101	1	1	4.33
Second flus	102	1	1	4.33

Second flus	109	1	1	4.33
0.25 Normal cou	65	1	4	3.01
0.25 Normal cou	80	1	4	3.01
0.25 Normal cou	100	1	4	3.01
0.25 Normal cou	101	1	4	3.52
0.25 Normal cou	82	1	4	3.01
0.25 Normal cou	84	1	4	3.01
0.25 Normal cou	85	2	8	6.01
0.25 Normal cou	86	1	4	3.01
0.25 Normal cou	89	1	4	3.01
0.25 Normal cou	90	2	8	6.01
0.25 Normal cou	91	1	4	3.01
0.25 Normal cou	93	1	4	3.01
0.25 Normal cou	82	1	4	3.01
0.25 Normal cou	106	1	4	3.52
0.5 Normal cou	95	1	2	9
0.5 Normal cou	96	2	4	18.05
0.25 Normal cou	90	1	4	18.08
0.25 Normal cou	91	1	4	18.08
0.25 Normal cou	97	2	8	36.16
0.5 Normal cou	95	1	2	9.03
0.5 Normal cou	105	1	2	9.72
Second flus	83	1	1	4.33
Second flus	86	1	1	4.33
Second flus	89	1	1	4.33
Second flus	93	1	1	4.33
Second flus	94	2	2	8.66
Second flus	95	1	1	4.33
Second flus	249	1	1	4.33
0.25 Normal cou	90	1	4	3.01
0.25 Normal cou	87	1	4	3.01
0.25 Normal cou	96	1	4	3.01
0.25 Normal cou	86	1	4	3.01
0.5 Normal cou	121	1	2	9.71
0.25 Normal cou	78	1	4	3.01
0.25 Normal cou	83	1	4	3.01
0.25 Normal cou	94	1	4	3.01
0.25 Normal cou	99	1	4	3.01
0.25 Normal cou	100	1	4	3.01
0.25 Normal cou	73	1	4	3.01
0.25 Normal cou	79	1	4	3.01
0.25 Normal cou	90	1	4	3.01
0.25 Normal cou	105	1	4	3.52
0.25 Normal cou	84	1	4	18.02
0.25 Normal cou	97	1	4	18.02
0.25 Normal cou	101	1	4	19.38
Second flus	72	1	1	4.33

Second flus	76	1	1	4.33
Second flus	79	1	1	4.33
Second flus	83	1	1	4.33
Second flus	85	3	3	12.99
Second flus	91	1	1	4.33
Second flus	99	1	1	4.33
Second flus	103	2	2	8.66
0.25 Normal cot	83	1	4	3.27
0.25 Normal cot	87	2	8	6.54
0.25 Normal cot	88	1	4	3.27
0.25 Normal cot	80	1	4	19.18
0.25 Normal cot	84	1	4	19.18
0.25 Normal cot	86	1	4	19.18
0.25 Normal cot	87	1	4	19.18
0.25 Normal cot	92	1	4	19.18
0.25 Normal cot	93	1	4	19.18
0.25 Normal cot	88	1	4	19.17
0.25 Normal cot	104	1	4	20.93
0.25 Normal cot	94	1	4	19.21
0.25 Normal cot	97	1	4	19.21
0.25 Normal cot	90	1	4	18.47
0.25 Normal cot	99	1	4	18.47
0.25 Normal cot	101	1	4	19.98
0.25 Normal cot	80	1	4	3.27
0.25 Normal cot	85	1	4	3.27
0.25 Normal cot	90	1	4	3.27
0.25 Normal cot	83	2	8	36.88
0.25 Normal cot	88	1	4	18.44
0.25 Normal cot	96	1	4	18.44
0.25 Normal cot	82	1	4	18.44
0.25 Normal cot	100	1	4	18.44
Second flus	75	1	1	4.33
Second flus	83	1	1	4.33
Second flus	84	2	2	8.66
Second flus	86	2	2	8.66
Second flus	88	2	2	8.66
Second flus	89	1	1	4.33
Second flus	90	3	3	12.99
Second flus	91	4	4	17.32
Second flus	92	3	3	12.99
Second flus	93	3	3	12.99
Second flus	95	1	1	4.33
Second flus	96	1	1	4.33
Second flus	97	1	1	4.33
Second flus	99	1	1	4.33
Second flus	104	1	1	4.33
Second flus	105	1	1	4.33

0.25 Normal col	100	1	4	3.27
0.25 Normal col	82	1	4	3.27
0.25 Normal col	88	1	4	3.27
0.25 Normal col	92	1	4	3.27
0.25 Normal col	108	1	4	3.88
0.25 Normal col	93	1	4	3.27
0.25 Normal col	100	1	4	3.27
0.25 Normal col	97	1	4	3.27
0.25 Normal col	79	1	4	19.3
0.25 Normal col	94	1	4	19.29
0.25 Normal col	97	1	4	19.29
0.25 Normal col	90	1	4	3.27
0.25 Normal col	106	1	4	21.08
0.25 Normal col	90	1	4	3.27
0.25 Normal col	96	1	4	19.26
0.25 Normal col	100	1	4	19.26
0.25 Normal col	88	2	8	38.48
0.25 Normal col	90	1	4	19.24
0.25 Normal col	92	2	8	38.48
0.25 Normal col	93	1	4	19.24
0.25 Normal col	94	1	4	19.24
0.25 Normal col	95	3	12	57.72
0.25 Normal col	96	1	4	19.24
0.25 Normal col	83	1	4	3.27
0.25 Normal col	89	1	4	3.27
0.25 Normal col	90	1	4	3.27
0.25 Normal col	98	1	4	3.27
0.25 Normal col	100	1	4	3.27
0.25 Normal col	102	1	4	3.88
0.25 Normal col	86	1	4	19.23
0.25 Normal col	90	1	4	19.23
0.25 Normal col	91	1	4	19.23
0.25 Normal col	83	1	4	3.27
0.25 Normal col	85	1	4	3.27
0.25 Normal col	92	1	4	19.24
0.25 Normal col	95	1	4	19.24
0.25 Normal col	84	1	4	2.76
0.25 Normal col	85	1	4	2.76
0.25 Normal col	90	1	4	2.76
0.25 Normal col	80	1	4	2.76
0.25 Normal col	86	1	4	2.76
0.25 Normal col	88	2	8	5.53
0.25 Normal col	90	1	4	2.76
0.25 Normal col	91	1	4	2.76
0.5 Normal col	101	1	2	10.08
0.5 Normal col	89	1	2	9.3
0.5 Normal col	90	1	2	9.3

0.5 Normal col	101	1	2	10.08
0.25 Normal col	95	1	4	2.76
0.25 Normal col	72	1	4	18.62
0.25 Normal col	97	1	4	18.62
0.25 Normal col	98	1	4	18.62
0.25 Normal col	104	1	4	20.18
0.5 Normal col	90	1	2	9.3
0.5 Normal col	95	1	2	9.3
0.5 Normal col	104	1	2	10.53
0.5 Normal col	107	1	2	10.53
0.25 Normal col	100	1	4	2.76
0.25 Normal col	90	1	4	19.26
0.25 Normal col	90	1	4	2.76
0.25 Normal col	95	1	4	2.76
0.25 Normal col	105	1	4	3.19
0.25 Normal col	121	1	4	21.04
0.25 Normal col	80	1	4	2.76
0.25 Normal col	85	1	4	2.76
0.25 Normal col	95	1	4	2.76
0.25 Normal col	96	1	4	2.76
0.25 Normal col	88	1	4	2.76
0.25 Normal col	90	1	4	2.76
0.25 Normal col	92	1	4	2.76
0.25 Normal col	93	1	4	2.76
0.25 Normal col	95	1	4	2.76
0.25 Normal col	96	1	4	2.76
0.25 Normal col	98	1	4	2.76
0.25 Normal col	89	1	4	19.22
0.25 Normal col	108	1	4	21
0.25 Normal col	83	1	4	2.76
0.25 Normal col	85	2	8	5.53
0.25 Normal col	87	1	4	2.76
0.25 Normal col	89	1	4	2.76
0.25 Normal col	92	1	4	2.76
0.25 Normal col	93	1	4	2.76
0.25 Normal col	105	1	4	3.19
0.25 Normal col	115	1	4	3.19
0.25 Normal col	81	1	4	19.21
0.25 Normal col	90	2	8	38.42
0.25 Normal col	91	2	8	38.42
0.25 Normal col	96	1	4	19.21
0.25 Normal col	99	1	4	19.21
0.25 Normal col	115	1	4	20.98
0.25 Normal col	84	1	4	2.76
0.25 Normal col	85	1	4	2.76
0.25 Normal col	88	1	4	2.76
0.25 Normal col	92	2	8	5.53

0.25 Normal col	99	1	4	2.76
0.25 Normal col	89	1	4	19.2
0.25 Normal col	93	1	4	19.2
0.25 Normal col	83	1	4	2.76
0.25 Normal col	85	1	4	2.76
0.25 Normal col	86	1	4	2.76
0.25 Normal col	87	1	4	2.76
0.25 Normal col	88	1	4	2.76
0.25 Normal col	90	1	4	2.76
0.25 Normal col	95	1	4	2.76
0.25 Normal col	96	1	4	19.23
0.25 Normal col	105	1	4	21.01
0.25 Normal col	86	1	4	2.76
0.25 Normal col	84	1	4	19.26
0.25 Normal col	90	1	4	19.26
0.25 Normal col	92	1	4	19.26
0.25 Normal col	96	1	4	19.26
0.25 Normal col	82	1	4	2.76
0.25 Normal col	88	1	4	2.76
0.25 Normal col	90	1	4	2.76
0.25 Normal col	100	1	4	2.76
0.25 Normal col	110	2	8	6.37
0.25 Normal col	92	1	4	19.28
0.25 Normal col	80	2	8	5.53
0.25 Normal col	81	1	4	2.76
0.25 Normal col	85	1	4	2.76
0.25 Normal col	99	1	4	2.76
0.25 Normal col	100	1	4	2.76
0.25 Normal col	85	1	4	19.26
0.25 Normal col	100	1	4	2.76
0.25 Normal col	97	1	4	19.26
0.25 Normal col	128	1	4	21.05
0.25 Normal col	91	1	4	2.76
0.25 Normal col	92	1	4	2.76
0.25 Normal col	98	1	4	2.76
0.25 Normal col	86	1	4	19.24
0.25 Normal col	88	1	4	19.24
0.25 Normal col	89	1	4	19.24
0.25 Normal col	88	1	4	2.76
0.25 Normal col	84	1	4	19.24
0.25 Normal col	93	1	4	19.24
0.25 Normal col	74	1	4	2.76
0.25 Normal col	90	1	4	2.76
0.25 Normal col	91	1	4	2.76
0.25 Normal col	93	1	4	2.76
0.25 Normal col	87	1	4	19.23
0.25 Normal col	93	1	4	19.23

0.25 Normal col	94	2	8	38.46
0.25 Normal col	101	1	4	21.01
0.25 Normal col	91	1	4	19.22
0.25 Normal col	94	1	4	19.22
0.25 Normal col	95	1	4	19.22
0.25 Normal col	97	1	4	19.22
0.25 Normal col	99	1	4	19.22
0.25 Normal col	86	1	4	2.76
0.25 Normal col	89	1	4	2.76
0.25 Normal col	93	1	4	2.76
0.5 Normal col	85	1	2	9.26
0.5 Normal col	97	1	2	9.26
0.5 Normal col	113	1	2	10.02
0.5 Normal col	116	1	2	10.02
0.5 Normal col	92	1	2	9.25
0.5 Normal col	93	1	2	9.25
0.5 Normal col	97	1	2	9.25
0.5 Normal col	99	1	2	9.25
0.5 Normal col	101	1	2	10.02
0.25 Normal col	85	3	12	8.29
0.25 Normal col	99	1	4	2.76
0.25 Normal col	100	1	4	2.76
0.25 Normal col	101	1	4	3.19
0.17 Normal col	92	1	6	27.74
0.25 Normal col	81	1	4	2.76
0.25 Normal col	92	1	4	2.76
0.25 Normal col	96	1	4	2.76
0.25 Normal col	100	2	8	5.53
0.17 Normal col	99	1	6	28.77
0.25 Normal col	78	1	4	2.76
0.25 Normal col	80	1	4	2.76
0.25 Normal col	83	1	4	2.76
0.25 Normal col	85	2	8	5.53
0.25 Normal col	93	1	4	2.76
0.25 Normal col	97	1	4	2.76
0.25 Normal col	98	1	4	2.76
0.25 Normal col	100	1	4	2.76
0.25 Normal col	80	1	4	2.76
0.25 Normal col	84	2	8	5.53
0.25 Normal col	90	2	8	5.53
0.25 Normal col	92	1	4	2.76
0.25 Normal col	109	1	4	3.19
0.25 Normal col	75	1	4	2.76
0.25 Normal col	81	1	4	2.76
0.25 Normal col	83	1	4	2.76
0.25 Normal col	85	1	4	2.76
0.25 Normal col	87	2	8	5.53

0.25 Normal col	90	1	4	2.76
0.25 Normal col	93	1	4	2.76
0.25 Normal col	95	2	8	5.53
0.25 Normal col	84	1	4	2.76
0.25 Normal col	85	1	4	2.76
0.25 Normal col	89	1	4	2.76
0.25 Normal col	93	2	8	5.53
0.25 Normal col	95	1	4	2.76
0.25 Normal col	96	1	4	2.76
0.25 Normal col	97	1	4	2.76
0.25 Normal col	78	1	4	2.76
0.25 Normal col	93	1	4	2.76
0.25 Normal col	96	1	4	2.76
0.25 Normal col	103	1	4	3.19
0.25 Normal col	105	1	4	3.19
0.25 Normal col	73	1	4	2.76
0.25 Normal col	88	1	4	2.76
0.25 Normal col	93	1	4	2.76
0.25 Normal col	90	1	4	19.24
0.25 Normal col	97	1	4	19.24
0.25 Normal col	99	1	4	19.24
0.25 Normal col	90	1	4	2.76
0.25 Normal col	101	1	4	3.19
0.25 Normal col	87	1	4	19.22
0.25 Normal col	88	1	4	2.76
0.25 Normal col	89	1	4	2.76
0.25 Normal col	90	1	4	2.76
0.25 Normal col	103	1	4	20.98
0.25 Normal col	90	1	4	2.76
0.25 Normal col	99	1	4	2.76
0.25 Normal col	85	1	4	19.2
0.25 Normal col	94	1	4	19.2
0.25 Normal col	96	1	4	19.2
0.25 Normal col	84	1	4	2.76
0.25 Normal col	87	1	4	2.76
0.25 Normal col	90	1	4	2.76
0.25 Normal col	95	1	4	2.76
0.25 Normal col	101	1	4	3.19
0.17 Normal col	94	1	6	28.8
0.17 Normal col	98	1	6	28.8
0.25 Normal col	80	1	4	2.76
0.25 Normal col	82	1	4	2.76
0.25 Normal col	84	1	4	2.76
0.25 Normal col	91	1	4	2.76
0.25 Normal col	97	1	4	2.76
0.25 Normal col	86	1	4	3.01
0.25 Normal col	96	1	4	3.01

0.17 Normal col	88	1	6	28.83
0.25 Normal col	94	1	4	19.24
0.25 Normal col	88	1	4	19.24
0.25 Normal col	89	1	4	19.24
0.25 Normal col	92	1	4	19.24
0.25 Normal col	93	1	4	19.24
0.25 Normal col	89	1	4	3.01
0.25 Normal col	96	1	4	3.01
0.25 Normal col	100	1	4	3.01
0.25 Normal col	91	1	4	19.21
0.25 Normal col	93	1	4	19.21
0.25 Normal col	96	1	4	19.21
0.25 Normal col	85	1	4	3.01
0.25 Normal col	95	2	8	6.01
0.25 Normal col	96	1	4	3.01
0.25 Normal col	90	1	4	19.2
0.25 Normal col	98	1	4	19.2
0.25 Normal col	81	1	4	3.01
0.25 Normal col	83	1	4	3.01
0.25 Normal col	84	1	4	3.01
0.25 Normal col	88	2	8	6.01
0.25 Normal col	97	1	4	3.01
0.25 Normal col	95	1	4	19.2
0.25 Normal col	83	1	4	3.01
0.25 Normal col	94	1	4	3.01
0.5 Normal col	87	1	2	9.29
0.25 Normal col	93	1	4	3.01
0.17 Normal col	84	1	6	27.85
0.25 Normal col	95	1	4	3.01
0.33 Normal col	88	1	3	13.92
0.25 Normal col	87	1	4	19.21
0.25 Normal col	84	1	4	3.01
0.25 Normal col	90	1	4	3.01
0.25 Normal col	94	1	4	3.01
0.25 Normal col	87	1	4	3.01
0.25 Normal col	95	2	8	6.01
0.25 Normal col	120	1	4	3.52
0.25 Normal col	90	1	4	3.01
0.25 Normal col	98	1	4	3.01
0.25 Normal col	87	1	4	3.01
0.25 Normal col	93	1	4	3.01
0.25 Normal col	96	1	4	3.01
0.25 Normal col	98	1	4	19.18
0.25 Normal col	91	1	4	19.17
0.25 Normal col	97	1	4	19.16
0.25 Normal col	88	1	4	3.01
0.25 Normal col	85	1	4	3.01

0.25 Normal col	92	1	4	3.01
0.25 Normal col	93	1	4	3.01
0.25 Normal col	100	1	4	3.01
0.25 Normal col	88	1	4	3.01
0.25 Normal col	92	1	4	3.01
0.25 Normal col	85	1	4	3.01
0.25 Normal col	86	1	4	3.01
0.25 Normal col	87	1	4	3.01
0.25 Normal col	97	1	4	3.01
0.25 Normal col	80	1	4	3.01
0.25 Normal col	87	1	4	3.01
0.25 Normal col	88	1	4	3.01
0.25 Normal col	88	1	4	19.08
0.25 Normal col	82	1	4	3.01
0.25 Normal col	98	1	4	3.01
0.25 Normal col	83	1	4	3.01
0.25 Normal col	90	1	4	3.01
0.25 Normal col	83	1	4	3.01
0.25 Normal col	92	1	4	3.01
0.25 Normal col	95	1	4	3.01
0.25 Normal col	100	1	4	3.01
0.25 Normal col	90	2	8	6.01
0.25 Normal col	93	1	4	3.01
0.25 Normal col	88	1	4	3.01
0.25 Normal col	90	1	4	3.01
0.25 Normal col	91	1	4	3.01
0.25 Normal col	93	1	4	3.01
0.25 Normal col	100	1	4	3.01
0.25 Normal col	83	1	4	3.01
0.25 Normal col	92	1	4	3.01
0.25 Normal col	103	1	4	3.52
0.25 Normal col	88	1	4	3.01
0.25 Normal col	102	1	4	3.52
0.25 Normal col	84	1	4	3.01
0.25 Normal col	92	2	8	6.01
0.25 Normal col	94	1	4	3.01
0.25 Normal col	95	1	4	3.01
0.25 Normal col	96	1	4	3.01
0.25 Normal col	103	1	4	3.52
0.25 Normal col	81	1	4	3.01
0.25 Normal col	87	2	8	6.01
0.25 Normal col	90	1	4	3.01
0.25 Normal col	95	1	4	3.01
0.25 Normal col	80	1	4	3.01
0.25 Normal col	83	1	4	3.01
0.25 Normal col	89	1	4	3.01
0.25 Normal col	90	2	8	6.01

0.25 Normal col	86	1	4	3.01
0.25 Normal col	90	1	4	3.01
0.25 Normal col	93	1	4	3.01
0.25 Normal col	95	1	4	3.01
0.25 Normal col	100	1	4	3.01
0.25 Normal col	105	2	8	7.04
0.25 Normal col	85	2	8	6.01
0.25 Normal col	86	2	8	6.01
0.25 Normal col	90	1	4	3.01
0.25 Normal col	95	1	4	3.01
0.25 Normal col	96	1	4	3.01
0.25 Normal col	97	1	4	3.01
0.25 Normal col	100	1	4	3.01
0.25 Normal col	80	1	4	3.01
0.25 Normal col	82	1	4	3.01
0.25 Normal col	92	1	4	3.01
0.25 Normal col	80	1	4	3.01
0.25 Normal col	103	1	4	3.52
0.25 Normal col	85	1	4	19.02
0.25 Normal col	87	1	4	19.02
0.25 Normal col	97	1	4	3.01
0.25 Normal col	100	1	4	3.01
0.25 Normal col	92	1	4	19.02
0.25 Normal col	80	1	4	3.01
0.25 Normal col	90	2	8	6.01
0.25 Normal col	94	1	4	3.01
0.25 Normal col	100	1	4	3.01
0.25 Normal col	101	1	4	3.52
0.25 Normal col	91	1	4	19
0.25 Normal col	75	1	4	3.01
0.25 Normal col	86	2	8	6.01
0.25 Normal col	90	2	8	6.01
0.25 Normal col	91	1	4	3.01
0.25 Normal col	98	1	4	3.01
0.25 Normal col	99	1	4	3.01
0.25 Normal col	96	1	4	3.01
0.25 Normal col	82	1	4	18.99
0.25 Normal col	102	1	4	20.69
0.25 Normal col	86	1	4	3.01
0.25 Normal col	80	1	4	3.01
0.25 Normal col	83	1	4	3.01
0.25 Normal col	90	1	4	3.01
0.25 Normal col	93	2	8	6.01
0.25 Normal col	94	1	4	3.01
0.25 Normal col	98	1	4	3.01
0.25 Normal col	84	1	4	3.01
0.25 Normal col	87	1	4	3.01

0.25 Normal col	99	1	4	3.01
0.25 Normal col	90	1	4	3.01
0.25 Normal col	93	1	4	3.01
0.25 Normal col	105	1	4	3.52
0.25 Normal col	87	1	4	3.01
0.25 Normal col	88	1	4	3.01
0.25 Normal col	90	1	4	3.01
0.25 Normal col	97	1	4	3.01
0.25 Normal col	78	1	4	3.01
0.25 Normal col	86	1	4	3.01
0.25 Normal col	87	1	4	3.01
0.25 Normal col	90	2	8	6.01
0.25 Normal col	95	1	4	3.01
0.25 Normal col	83	1	4	3.01
0.25 Normal col	85	1	4	3.01
0.25 Normal col	87	1	4	3.01
0.25 Normal col	91	1	4	3.01
0.25 Normal col	96	2	8	6.01
0.25 Normal col	100	1	4	3.01
0.25 Normal col	102	1	4	3.52
0.25 Normal col	99	1	4	3.01
0.25 Normal col	93	1	4	3.01
0.25 Normal col	94	1	4	3.01
0.25 Normal col	84	1	4	3.01
0.25 Normal col	82	1	4	3.01
0.25 Normal col	85	1	4	3.01
0.25 Normal col	103	1	4	3.52
0.25 Normal col	82	1	4	3.27
0.25 Normal col	79	1	4	3.27
0.25 Normal col	104	1	4	3.88
0.25 Normal col	90	1	4	3.27
0.25 Normal col	97	1	4	3.27
0.25 Normal col	89	1	4	3.27
0.5 Normal col	89	1	2	9.55
0.5 Normal col	93	1	2	9.55
0.5 Normal col	104	1	2	10.42
0.25 Normal col	100	1	4	3.27
0.5 Normal col	87	1	2	9.6
0.5 Normal col	105	1	2	10.48
0.25 Normal col	108	1	4	3.19
0.25 Normal col	93	1	4	19.17
0.25 Normal col	108	1	4	20.93
0.25 Normal col	84	1	4	2.76
0.25 Normal col	85	1	4	2.76
0.25 Normal col	87	1	4	2.76
0.25 Normal col	92	1	4	2.76
0.25 Normal col	104	1	4	3.19

0.25 Normal cot	89	1	4	2.76
Second flus	95	1	1	0.57
Second flus	102	1	1	0.57
0.25 Normal cot	83	1	4	2.76
0.25 Normal cot	81	1	4	2.76
0.25 Normal cot	89	1	4	2.76
0.25 Normal cot	87	1	4	2.76
0.25 Normal cot	85	1	4	2.76
0.25 Normal cot	92	1	4	2.76
0.25 Normal cot	93	1	4	2.76
0.25 Normal cot	88	1	4	19.1
0.25 Normal cot	93	1	4	2.76
0.25 Normal cot	95	1	4	2.76
0.25 Normal cot	91	1	4	19.08
0.25 Normal cot	90	1	4	2.76
0.25 Normal cot	94	1	4	2.76
0.25 Normal cot	79	1	4	19.1
0.25 Normal cot	81	1	4	2.76
0.25 Normal cot	96	1	4	19.12
0.25 Normal cot	78	1	4	2.76
0.25 Normal cot	86	1	4	2.76
0.25 Normal cot	91	2	8	5.53
0.25 Normal cot	100	2	8	5.53
0.25 Normal cot	79	1	4	2.76
0.25 Normal cot	90	1	4	2.76
0.25 Normal cot	78	1	4	2.76
0.25 Normal cot	85	1	4	2.76
0.25 Normal cot	86	1	4	2.76
0.25 Normal cot	85	1	4	2.76
0.25 Normal cot	87	1	4	2.76
0.25 Normal cot	96	1	4	2.76
0.25 Normal cot	97	1	4	2.76
0.25 Normal cot	81	1	4	2.76
0.25 Normal cot	86	1	4	2.76
0.25 Normal cot	80	1	4	2.76
0.25 Normal cot	99	1	4	2.76
0.25 Normal cot	84	1	4	19.1
0.25 Normal cot	92	1	4	19.1
0.25 Normal cot	90	1	4	2.76
0.25 Normal cot	90	1	4	2.76
0.25 Normal cot	95	1	4	2.76
0.25 Normal cot	89	1	4	2.76
0.25 Normal cot	84	1	4	2.76
0.25 Normal cot	85	1	4	2.76
0.25 Normal cot	78	1	4	2.76
0.25 Normal cot	85	1	4	2.76
0.25 Normal cot	95	1	4	2.76

0.25 Normal col	86	1	4	19.1
0.25 Normal col	102	1	4	3.19
0.25 Normal col	84	1	4	19.14
0.25 Normal col	96	1	4	2.76
Second flus	104	1	1	4.33
0.25 Normal col	82	1	4	2.54
0.25 Normal col	91	1	4	2.54
0.25 Normal col	94	1	4	2.54
0.25 Normal col	109	1	4	2.88
0.25 Normal col	83	1	4	2.54
0.25 Normal col	84	1	4	2.54
0.25 Normal col	88	1	4	2.54
0.25 Normal col	88	1	4	19.15
0.25 Normal col	90	1	4	19.15
0.25 Normal col	110	1	4	20.9
0.25 Normal col	83	1	4	2.54
0.25 Normal col	85	1	4	2.54
0.25 Normal col	90	2	8	5.07
0.25 Normal col	92	1	4	2.54
0.25 Normal col	93	1	4	2.54
0.25 Normal col	95	2	8	5.07
0.25 Normal col	90	1	4	2.54
0.25 Normal col	93	1	4	2.54
0.25 Normal col	92	1	4	2.54
0.25 Normal col	84	1	4	2.54
0.25 Normal col	82	1	4	2.54
0.25 Normal col	83	1	4	2.54
0.25 Normal col	100	1	4	2.54
0.5 Normal col	92	1	2	9.53
0.25 Normal col	94	1	4	2.54
0.25 Normal col	99	1	4	2.54
0.25 Normal col	80	1	4	2.54
0.25 Normal col	85	1	4	2.54
0.25 Normal col	88	1	4	2.54
0.25 Normal col	78	1	4	2.54
0.25 Normal col	86	1	4	2.54
0.25 Normal col	92	2	8	5.07
0.25 Normal col	81	1	4	2.54
0.25 Normal col	88	1	4	2.54
0.25 Normal col	73	1	4	2.54
0.25 Normal col	79	1	4	2.54
0.25 Normal col	87	1	4	2.54
0.25 Normal col	90	1	4	2.54
0.25 Normal col	82	1	4	2.54
0.25 Normal col	79	1	4	2.54
0.25 Normal col	83	1	4	2.54
0.25 Normal col	86	1	4	2.54

0.25 Normal cot	85	1	4	3.01
-----------------	----	---	---	------